10 CENTS PAY NO MORE

Chicago Sunday Tribune

THE WORLD'S GREATEST NEWSPAPER

★★ FINAL

VOLUME XCIV.—NO. 24 [REG. U.S. PAT. OFFICE. COPYRIGHT 1935 BY THE CHICAGO TRIBUNE.] JUNE 16, 1935. A ★★PRICE TEN CENTS

1,800 TROOPS RULE IN OMAHA

ITALY RECALLS SILVER MONEY AS WAR LOOMS

Prepares for Drive Into Ethiopia.

ROME, June 15.—(AP)—The Italian government tonight ordered the recall of silver money circulating in the country.

Official and financial circles said the reason for the drastic monetary step was the ever greater necessity for supplies of this metal in connection with Italy's preparations for possible hostilities with Ethiopia.

Silver coins are the sole medium of exchange in both of Italy's African colonies, Eritrea and Italian Somaliland, and in Ethiopia.

U. S. Policy Increases Value.

A contributing factor, it was stated, was the United States' silver purchasing policy which has greatly increased the value of the metal both here and in East Africa.

The coins withdrawn from circulation, of five, ten and twenty lire will be replaced by paper notes of the same denominations. No estimate as to the amount of silver that will flow into the national treasury in consequence of today's decree was available.

War in Africa is regarded as almost inevitable in many quarters here. Italy will have some 225,000 men, including soldiers and workmen, in her colonies by fall. Hence large amounts of silver coins will be necessary for increased activity there.

Call Money Into Treasury.

The official decree said the silver would be called into the national treasury and held there in reserve. Official and other quarters agree, however, that the metal would be used in East Africa.

The steamers Monte Bianco and the Mouni sailed from Naples for East Africa today with troops and supplies. The steamers Quirinale and Argentina sailed for Cagliari, Sardinia, to embark troops, communications experts and specialized workmen.

ITALY MAY REAP PROFIT.

By calling in all silver coins from circulation the Italian government is putting itself in a position to reap a profit on the rising price of silver in the world market. With paper notes to be substituted for the circulating coin, it will be possible to issue an increasing amount of paper against the metal if the price of silver continues its upward course.

The "profit" which accrues to a government through a revaluation of metal back of the currency can be used for any purpose. In the case of the United States when the price of gold was arbitrarily raised, the government used the paper profit to set up a two billion dollar stabilization fund to support the dollar in the foreign exchange market.

Can Follow U. S. Steps.

It also has been used, however, to support the government bond market and facilitate the flotation of new government securities. Eventually, President Roosevelt has indicated, the profit will be used to apply on the government deficit.

In the case of Italy a similar policy might well be followed. The government may appropriate for itself the profit to finance new ventures or to help it meet its obligations.

Repercussions of the American silver purchasing policy have been felt throughout the world. The rise in the price of silver forced the Mexican government to call in its silver coins. The price of silver had risen to a point where it was profitable to melt down the coin and sell the metal.

PAINTS DUCE AS BULLY

Mr. Darrah, Rome correspondent of The Tribune for seven years, was expelled from Italy on June 12 because some of his dispatches were objectionable to the Fascist government.

BY DAVID DARRAH.

[Chicago Tribune Press Service.]

PARIS, June 15.—Five foreign newspaper men have been expelled from Italy since January for trying to write the truth about the tyrannical conditions in Mussoliniland. Three of these men were Germans and one was an Austrian. In addition, there has been a long list of newspapers banned from circulation in Italy. The New York Times was added to this list recently.

This is with the purpose of preventing dissemination of any ideas except those of the dictator, Premier Benito Mussolini, among the 42,000,000 enslaved Italians.

Writers Are Bullied.

Those newspaper correspondents who are allowed to remain in Italy must temper their dispatches so as not to offend the ideas which the press and propaganda office seeks to

(Continued on page 16, column 1.)

NEWS SUMMARY

of The Tribune [And Historical Scrap Book.] Sunday, June 16, 1935.

DOMESTIC.

Acting governor declares martial law and sends entire Nebraska National Guard into Omaha to prevent further rioting in street car strike. Page 1.

Wiley Post forced down on fourth attempt to span continent in upper air. Page 3.

Miss Katrina McCormick married to Courtlandt D. Barnes Jr. in Washington ceremony. Page 5.

Illinois National Guard artillery to be trained on wartime guns at Sparta, Wis. Page 21.

Helen Morgan, the blues singer, asks divorce from Buddy Mascheke on charge of cruelty. Page 21.

LOCAL.

Record breaking pulling contest of THE TRIBUNE thrills 8,000. Page 1.

Attorney-banker faces court on $250,000 will forgery charge. Page 2.

Gaar Williams, famous TRIBUNE cartoonist, dies after collapsing at the wheel of his auto. Page 3.

Test audit of county treasury books for eight years will begin tomorrow. Page 7.

Police to place manslaughter charges against two in death of Mrs. McGivney. Page 7.

Northwestern university gives degrees to 1,540 seniors in its 77th annual commencement exercises. Page 9.

Gunmen wrest $25,000 in diamonds from salesman in corridor of Pure Oil building. Page 10.

Jurors debate fate of Thomas Cronin, slayer of his wife's admirer. Page 18.

Camp Algonquin opens this week for undernourished mothers and their children from Chicago's congested districts. Page 21.

Death notices, obituaries. Page 18.

FOREIGN.

Italy recalls all silver money; action seen as preparation for military drive into Ethiopia. Page 1.

David Darrah, TRIBUNE correspondent ousted by the Italian government, tells how Premier Mussolini attempts to bully foreign newspaper men; dictator ejects those who dare to write the truth. Page 1.

Thirty known dead and 70 injured when British trains collide. Page 1.

Pan-American clipper plane reaches Midway Islands on flight from Honolulu. Page 4.

Mexican troops move into capital in political crisis; cabinet ousted. Page 5.

North Chinese railway and telegraph lines seized by Japanese army. Page 10.

WASHINGTON.

All factions in senate unite to squelch Huey Long. Page 1.

Threatened coal strike called off in accordance with President's proposal. Page 2.

President drafts executive order for setup of emaciated NRA; ousts Ewing Mitchell as assistant secretary of commerce. Page 8.

SPORTS.

White Sox lose to New York Yankees, 5-3. Part 2, Page 1.

Cubs pile up 18 hits to beat Dodgers, 9 to 4. Part 2, Page 1.

Lovelock beats Bonthron, Cunningham in Princeton mile. Part 2, Page 1.

Johnny Revolta leads western open golf tournament with 144. Part 2, Page 1.

Owens wins four events, but U.S.C. beats Ohio State. Part 2, Page 1.

Dnieper takes 2 year old stake at Washington Park. Part 2, Page 1.

Roman Soldier rallies to win Detroit Derby. Part 2, Page 4.

EDITORIALS.

The Horse and Buggy Ride; Lessons of Jutland; Ridiculous and Impossible. Page 15.

FINANCE, COMMERCE.

Many dangers lurk in rules of banking bill. Part 2, Page 9.

National Chamber of Commerce outlines program to aid recovery and cut unemployment. Part 2, Page 9.

Parade brings colorful close to Railroad week. Part 2, Page 9.

Stocks continue advance under leadership of rail group. Part 2, Page 9.

American imports of meats show large increase. Part 2, Page 9.

New Illinois securities law tightens state control. Part 2, Page 10.

Grain prices resume trend to lower levels. Part 2, Page 11.

FEATURES.

Part 1—Real estate.

Part 2—Automobiles.

Part 3—Metropolitan and radio news; churches.

Part 5—Classified ads.

Part 6—Women's and children's feature section; fashions.

Part 8—Society; art; travel and resorts.

Rotogravure section—Eight pages.

Graphic section—Stage and screen; music; illustrated news and feature articles; "Four Winds," serial by Roland Pertwee.

Comic section—Twelve pages.

BRAVE HORSES WIN CROWD AND PULLING HONORS

Thrill 8,000; Set New Records.

BY PHILIP KINSLEY.

More than eight thousand persons, mostly city folk, gathered on the green hillside of a natural amphitheater on THE CHICAGO TRIBUNE'S Experimental Farm at Wheaton yesterday to see one of the most successful horse pulling contests ever staged in the United States. This was the verdict of the horse and farm experts present, and, indeed, the number of participants was the greatest on record in America.

For the city folk, it was the discovery of a new and thrilling sport and finding out that horse power means something more than stepping on the gas. They were drawn to their toes many times as the gallant horses, struggling against weights of from 18 to 22 tons, dug their mighty hoofs into the soil and struggled under their masters' voices to give the best that was in them.

A Treat for the Visitors.

The visitors were sunburned. They had found out what "grass roots" are, and what a real farm looks like. They had smelled for the first time in years, perhaps, the good smell of new mown hay and clover. They had picnicked under the shade trees on fried chicken supplied by the American Legion. They had seen a good show, with Judy, an elephant from the Brookfield zoo, a team of oxen, and man power all pitted against the great draft horses that came from six states to take part in this contest. And the 62 competing horses won all along the line. Winner or loser, their courage and faithfulness, their pluck and mighty effort, went straight to the hearts of the spectators.

"Keep mighty quiet now," was the constantly reiterated command of Wayne Dinsmore, secretary of the Horse and Mule Association of America, who was master of ceremonies at this contest which was arranged by THE TRIBUNE.

Everybody Does His Best.

"Git out o' there, Bud! Come on, Bud! Bud! Bud! Bud! Bud!"

The voice of the driver, seated high on the truck of the University of Illinois agricultural experiment station, carried the pleading, the command, the personal urge that was needed. Great muscles rippled and huge backs heaved as the horses tried to move this mysterious load behind them.

The truck carried the only evidence of the machine age present, unless one looked across the fields to see the parked cars that blocked the highway for miles. In the truck was a dynamometer, a weighted instrument which registered accurately the pulling work of the horses.

On this scale the prize in heavyweight teams went to Charles N. Lett of Sandwich, Ill. His team of gray Percherons, Dick and Jim, registered a pull of 3,400 pounds, which is equivalent to moving a wagon load on a granite pavement weighing 44,100 pounds, or 22 tons. Another idea of the power exerted is that it was sufficient to pull seven 14-inch plows through six inches of stubble. The feat set a record in the class for Illinois.

Ohioans Win Honors.

In the lightweight class, that is horses weighing under 3,000 pounds, the first prize went to Bud and his mate, Ted, who moved the weights at 2,900 pounds, which is equivalent to 18 tons or six plows. Another way of looking at it is that these horses weighed 2,965 pounds and therefore pulled almost as much as their own live weight. Their efforts brought the $75 award to their master, George Manley, of Shreve, O.

It was all the same story with Bill and Pat, Popeye, Colonel, Pearl, Prince or King. Percheron or Belgian, roan or flea bitten gray, farm horse or city draft horse, they all obeyed their drivers in a manner to command the admiration of every heart.

The women sighed when some horses stumbled. They wondered if the horses would hurt themselves pulling too hard. Mr. Dinsmore explained that they never got hurt in this manner and that no whips were allowed, even the slapping of reins across the back. The voice behind them was what the horses obeyed, with nervous eyes looking out at the crowd that pressed against the ropes and had to be quieted.

"Don't cheer," warned Mr. Dinsmore again and again. "The horses think they are through then and stop."

The "Why" of all the Effort.

Mr. Dinsmore explained that the show was an effort to prove the economy of horse power on the farm,

[Continued on page 6, column 1.]

WAR DEBT INSTALMENT DAY

The attitude of our war debtors on June 15, repudiation day.

Suppose Uncle Sam had taken the same selfish attitude in 1918!

RUSSIAN CLAIMS NEW STAR IS THE HOTTEST BODY IN THE UNIVERSE

MOSCOW, June 15.—(AP)—The hottest body in the universe is the new star, Nova Herculis, discovered last December by a British amateur astronomer, Prof. Boris Voronsoy Veliaminov of the Moscow astronomical observatory asserted today.

He said months of study with powerful telescopic and photographic apparatus had convinced him the temperature of the new star was six times that of our sun.

The new star has been steadily brightening, facilitating study, but Prof. Veliaminov predicted that after another month it would begin to recede from view.

CCC ARTISTS' WORKS TO HANG IN WHITE HOUSE

Washington, D. C., June 15.—(AP)—Works of 26 civilian conservation corps artists are to be hung in the White House at the request of Mrs. Franklin D. Roosevelt. The paintings and drawings were selected from a group of CCC art exhibits at the National museum. Another group of selected works by CCC artists will be sent to the San Diego, Cal., exposition.

THE WEATHER

SUNDAY, JUNE 16, 1935.

[Daylight saving time.]

Sunrise, 5:14; sunset, 8:27. Moon rises at 8:46 p. m. today. Saturn is a morning star. Venus is an evening star. Mars and Jupiter are luminaries of the night.

Chicago and vicinity—Thunder showers probable Sunday, possibly continuing until Monday morning, clearing Monday afternoon; warmer Sunday, cooler Monday afternoon; moderate southerly winds Sunday.

TRIBUNE BAROMETER

Illinois—Local thundershowers Sunday and probably Monday morning; clearing north portion Monday afternoon; warmer in extreme northeast Sunday, cooler north portion Monday.

TEMPERATURES IN CHICAGO

MAMIMUM, 3 A. M.....70
MINIMUM, 4 A. M.....57

3 a. m....70	Noon.....60	8 p. m....62
4 a. m....57	1 p. m....61	Unofficial—
5 a. m....57	2 p. m....61	9 p. m....62
6 a. m....57	3 p. m....62	10 p. m....62
7 a. m....57	4 p. m....63	11 p. m....63
8 a. m....58	5 p. m....64	Midnight ..62
9 a. m....58	6 p. m....63	1 a. m....62
10 a. m....59	7 p. m....62	2 a. m....61
11 a. m....59		

For 24 hours ended 8 p. m. June 15:

Mean temperature, 60; normal, 67; deficiency for June, 14 degrees; excess since Jan. 1, 70 degrees.

Precipitation, trace; deficiency for June, 1.25 inches; total since Jan. 1, 16.82 inches; excess since Jan. 1, 2.08 inches.

Barometer, 8 a. m., 29.91; 8 p. m., 29.87.

Highest wind velocity, 15 miles an hour, from the northeast, at 3:20 a. m.

June 16, 1934:

Maximum temperature, 61; minimum, 55; mean, 58; clear; precipitation, none.

[Official weather table on page 19, part 3.]

British Train Rams Another; 30 Die, 70 Hurt

LONDON, June 16 [Sunday].—[U. P.]—Thirty bodies have been removed from the wreckage of an express passenger train and a fast freight which were involved in a collision at midnight near Welwyn, Hertfordshire, it was announced officially early today.

At least 70 others were injured and were taken to hospitals. It was feared many of them would die.

The accident occurred at Garden City station, where the passenger train had halted. The freight train crashed into the rear of the passenger carrier, telescoping the rear coaches.

Debris intermingled with dead and dying along the tracks. Garden City residents hastened to the scene, formed rescue crews and extricated victims.

An official of the Garden City hospital who witnessed the collision said he personally had helped to remove four dead, and that some 30 to 40 victims had been taken to his hospital and more to other hospitals.

An eye-witness of the accident said: "In the light of a few emergency lamps, there seemed to be scores of injured lying along the rails. The sound of the crash and the screams of the injured were heard for a considerable distance."

CLARA PHILLIPS, HAMMER SLAYER, TO START PAROLE

Tehachapi, Cal., June 15.—(AP)—Clara Phillips, who won the sobriquet "Hammer Murderess" following her conviction in Los Angeles in 1923 for the slaying of Alberta Meadows, will leave Tehachapi women's prison Monday on parole. She will have served 12 years and 15 days of a 30 year sentence for second degree murder.

Mrs. Phillips was convicted of beating Mrs. Meadows to death out of jealousy over her husband, Armour Phillips.

The slaying occurred in Arizona while the two women were in a car parked at the roadside.

Lightning Hits Mill Near Frederick the Great Palace

[Chicago Tribune Press Service.]

BERLIN, June 15.—Lightning today struck the historic windmill beside the palace of Frederick the Great, Sans Souci, in Potsdam. Fire brigades were able to save the structure. Frederick ordered the windmill demolished when planning Sans Souci, but the miller, whose family had lived on the spot for centuries, ignored the king's orders, trusting to the justice of the Berlin court. Pleased with the citizen's faith in the court, which he had improved, Frederick saved the mill, which is now a saloon for excursionists.

FAMED NUDE STATUE IS SMASHED BY GIRL AS A 'NASTY THING'

Sacramento, Cal., June 15.—(AP)—Miss Rosemary Runge, 20, thought Michelangelo's famous nude, "The Slave," was a "nasty thing."

She gave the six-foot reproduction of the statue a shove and it was shattered to bits on a class room floor at the Bret Harte elementary school here. The crash caused a near-panic among the students.

Miss Runge, a former student of the school, burst into the room of Miss Lily Jones, art teacher, crying:

"That is an immoral piece of art. It is unfit for young children to see. Why don't you do something about it?"

Miss Jones told the excited girl she thought the statue was beautiful and that students were proud of it.

Miss Runge left, but a few minutes later, when classes were changing she rushed into the room, squeezed behind the statue and pushed it. It was smashed to bits.

1 KILLED, 50 HURT AS FIRE STRIKES WEDDING PARTY

New York, June 15.—(AP)—Trapped in a flaming building, one man was fatally burned today and at least 50 other members of a gay wedding party were burned or injured, many severely.

Firemen were unable to say whether any one failed to get out of the building, a five story structure known as the Mansion on the lower east side.

Among those taken to hospitals in a serious condition were the bride to be, Pearl Sokolower, 21 years old, and her brother, David. The bridegroom, Louis Shein, 26, was slightly burned.

Screams of the terrified guests first drew attention of radio patrolmen and pedestrians to the victims' desperate plight. It was estimated 250 persons were in the building.

Police said the dead man was identified from cards in his pocket as Paul Stricker, 23, of Brooklyn. He lost his life after he had made several trips in and out of the burning building carrying children to safety.

Burglars with Sense of Humor Break Into Church

Shelbyville, Ind., June 15.—[Special.]—All week there has been a sign in front of the First Methodist Episcopal church here announcing Sunday's sermon topic: "The Holdup Man." Last night burglars entered the church, and through it gained entrance to a utility office next door. There they cracked the safe and leisurely escaped again through the church.

Mahatma Gandhi Barred from Indian Quake Zone

SIMLA, India, June 15.—(AP)—Government officials refused permission to Mahatma Gandhi today to join rescue workers in the Quetta area, devastated by earthquakes, on the ground that the presence of unofficial persons would be useless.

Senate Unites in Campaign to Squelch Long

[Chicago Tribune Press Service.]

Washington, D. C., June 15.—[Special.]—All elements of the United States senate, from the most radical to the most conservative, Republicans and Democrats alike, combined forces today in a drive to crush Huey Long, the Louisiana Kingfish.

Such a routine affair as the introduction of a newspaper article into the Congressional Record resulted first in a running debate in which Long was lashed by the withering satire of Henry F. Ashurst [Dem., Ariz.], and, second, in the application of a gag rule for the social security measure on Monday.

The incident served also to bring out the bitter determination of the new senators [Young Turks, as Huey calls them] to put an end to Long's domination of the senate.

Filibuster Stirs Revolt.

The disgusted revolt of the "freshmen" from the tolerance of the leadership had its origin Wednesday night and Thursday morning during Long's 15½ hour filibuster against the NRA. Their leader, Lewis B. Schwellenbach [Rad. Dem., Wash.], served notice again today that Long would be held strictly in line.

When Ashurst yielded to Long and the latter began a rambling statement, Schwellenbach leaped to his feet with a point of order that Ashurst could yield only for a question. He was sustained and Long was ruled off the floor.

Long is aware of the deadly earnestness of the "young Turks," and he says their leader, Schwellenbach, is "cruel." He has dubbed him "Kemal Pasha Schwellenbach, the Satrap of Seattle."

Today's outburst began when Senator Ashurst introduced an article by a newspaper writer who is ordinarily violently anti-New Deal, but on this occasion praised President Roosevelt for his condemnation of parole abuses following the Weyerhaeuser kidnaping.

Renews Attack on Farley.

Long immediately seized upon the occasion to renew his fight on Postmaster General Farley.

"I cannot help but have charity for people in the penitentiary when I know so many others who ought to be in the penitentiary, when I know that most of those who have observed the ordinary course of government feel as John Wesley felt when they were carrying some man across the street to hang him. Wesley said: 'There, but for the grace of God, goes John Wesley.'"

Long went on to say that most of the people in the penitentiary were like "ten niggers" down in Louisiana who were sent to the penitentiary for stealing an $8 hefer to barbecue.

Harps on Stamp Gifts.

"Yet we do not take up the case of which we all have knowledge of one using the government printing facilities for stamps," he said. "Go to the penitentiary and I will guarantee that it will be found that many postmasters are in the pen who did not steal over 50 cents worth of stamps, yet we gentlemen of the senate have allowed one of our illustrious men to flagrantly violate the law to the extent of many thousands of dollars and we extol him as a man of eminent virtue, to be emulated by our sons and daughters."

Majority Leader Joseph T. Robinson was incensed by Long's declaration and observed that "the repetition of insinuations that a high government official had stolen stamps should not be passed unnoticed."

Long replied that he had not used the term "stolen stamps," but that since Robinson had placed that interpretation upon it he would certainly agree.

"Do I understand it now to be said that it is not true that Mr. Farley printed some special stamps for his friends?" the "Kingfish" asked.

Robinson replied that if Long could

[Continued on page 8, column 1.]

TODAY IN THE PICTURE SECTION

THE BATTLE OF JUTLAND

The sinking of the Queen Mary and the torpedoing of the Marlborough, during the famous naval engagement between British and German fleets May 31, 1916.

THESE PRINTS, appropriately framed under glass, now can be purchased at Tribune Public Service Offices, 1 S. Dearborn and Tribune Tower.

MARTIAL LAW IS ORDERED AFTER STRIKE RIOTING

1 Dead and 90 Hurt in Disorders.

Omaha, Neb., June 15.—(AP)—A declaration of martial law with the entire Nebraska National Guard mobilized to enforce it was the reply of authorities tonight to tram strike violence which has caused one death and injuries to ninety others here in the last three nights.

Acting swiftly after a long distance telephone conversation with Gov. R. L. Cochran, who is in Gulfport, Miss., Lieut. Gov. Walter H. Jurgensen, acting chief executive, at Lincoln issued the proclamation of martial law for Omaha and Adjt. Gen. H. J. Paul immediately directed mobilization of 1,800 troops in all parts of the state.

The Omaha units of the Guard under command of Brig. Gen. Amos Thomas were first on the scene.

Civilian Officers Ask Aid.

The state authorities intervened when officials of city and county requested aid to maintain peace following Friday night's battle between police and strike sympathizers in which one man was killed and more than thirty-five others were injured.

Mayor Roy N. Towl of Omaha and Sherif John Hopkins of Douglas county had telegraphed Jurgensen:

"Situation in Omaha beyond control of local authorities. Hundreds are arming and planning attack on car barns and business establishments. One killed and ninety injured last night. Police and sherif's force wholly inadequate to cope with the situation. Intervention of National Guards forthwith imperatively necessary to prevent serious loss of life and property. We hereby respectfully request such intervention in time to prevent rioting tonight."

Their plea was relayed to Gov. Cochran, who had attended the conference of governors at Biloxi, Miss. He answered with telegraphed instructions to summon the military.

Will Halt Street Cars.

Paul and Jurgensen announced their step was taken solely to protect lives of citizens and indicated they would not permit street cars to operate in the trouble zone—the south Omaha area, largely populated by stockyards workers.

There it was that the riots of the last three nights occurred, each growing in violence.

The acting governor and Adjt. Gen. Paul said they were convinced that Omaha's law enforcement and judicial "machinery" had broken down and that martial law was the only solution. Jurgensen rejected a suggestion from Gov. Cochran that only a small detachment of troops be sent and summoned the entire armed forces of the state.

Paul announced a military court would try rioters, warned women and children out of the riot zone, and said tear gas would be discarded in favor of regular war gases to quell any trouble. "I don't mind a good fight," Paul said, "but I hate to see cowards line up women and children in front and then throw brickbats from behind."

Close Liquor Establishments.

One of the first tasks set for the military was closing up all liquor supplies. Jurgensen said no artificial stimulation was needed for the rioters.

In south Omaha, scene of three bloody riots, the streets which in the last three nights have echoed to the hurrying footsteps of a gathering mob were quiet. There was no indication of any approaching trouble.

Downtown Omaha likewise appeared calm with the crowds that usually mark Saturday evening missing.

On Strike Since April 20.

The street car men, seeking higher wages and shorter hours, have been on strike since April 20. Until three nights ago the only encounter of the controversy had been some disorder in the uptown area about seven weeks ago.

Wednesday night trouble broke out in the south Omaha district when strike sympathizers sought to prevent operation of the cars. The outbreak was repeated Thursday night and then Friday night, after additional police were sworn in, came the most serious engagement.

In addition to the death of John Duster, 24, a milk driver, two other men—William Tietsort and Dewey McCoy—were in a critical condition from wounds. Many others were injured.

The rioters burned six trolley cars valued at $72,000.

STRIKERS INVITED BACK

Freeport, Ill., June 15.—(AP)—Officials of the Stover Manufacturing and Engine company today made peace overtures to striking employes with an in-

vitation to return to jobs Monday "without interference."

Indications were the strikers would not accept the offer, and 200 National Guardsmen called to halt violence yesterday remained on duty while the union men conferred.

The company's offer provided there would be no discrimination against any striker and that returning workers would be paid the wage scale that prevailed before the walkout May 7.

Four companies of Guardsmen were ordered out yesterday to establish a barricade about the plant after 100 strikers clashed with deputy sherifs guarding a shipment of finished products of the plant.

Pickets still loitered near the plant today, but made no disturbance.

HORNER PLANS STUDY.

Gov. Henry Horner, who was in Chicago yesterday, planned to leave this morning for Freeport to study the strike situation. He said he would confer with officials of the Stover Manufacturing and Engine company and employés' representatives in an endeaver to start negotiations to end the strike.

The governor arrived in Chicago Friday night after attending the governor's conference at Biloxi, Miss.

NEW TOLEDO OFFER

Toledo, O., June 15.—(AP)—Officials of the Electrical Workers union at the Toledo Edison company framed a new set of proposals tonight as a basis for negotiations to end their strike.

Working against the threat of a general walkout in Toledo, Edward F. McGrady, assistant secretary of labor, late today telephoned E. D. Bieretz, international president of the Electrical Workers' union, suggesting he fly here to take part in negotiations.

A short while later Oliver S. Myers, business agent of the local union, called a committee into session to discuss a set of conditions understood to have been outlined or suggested by Bieretz.

Although it appeared a basis for settlement might be reached tonight, McGrady adjourned a general conference of interested parties, scheduling a later meeting to receive Myers' plan, which would be subject to ratification by the electrical union membership.

The "committee of 23" of the Toledo Central Labor union took the first step today to prepare for a general strike, if it is "necessary." All local unions affiliated with the central body would be affected, except those whose contracts specify there shall be no sympathetic strikes.

FAMILIES FACE LOSS OF HOMES IN MILL STRIKE

East Rochester, N. H., June 15.—(AP)—Approximately 20 families of strikers at the Cocheco mills tonight faced homelessness and hunger after eviction notices were served on them by the company and city officials barred them from work relief projects.

The double action followed bitter labor controversies which twice closed the mills since May 27. Yesterday mill officials announced indefinite suspension of operations because of inadequate police protection and violence.

Fulton Rindge, mill treasurer, announced employés whose families had joined the strikers' ranks would be evicted for failure "to make an effort to pay rent owed for two or three months."

Mayor Sumner W. Watson issued the decree that barred strikers from obtaining relief jobs. He said workers had been given an opportunity to work at the mills and they could not take jobs depriving unemployed of subsistence.

13 Men and 15 Women Try Suicide; All Are Saved

BUDAPEST, Hungary, June 15.—[U. P.]—Thirteen men and fifteen women attempted suicide within five hours today, establishing a record for such attempts. All were saved.

OMAHA RIOTERS FIRE STREET CARS

[Associated Press Wirephoto.]

Ordering or dragging operators from their cabs, street car strike sympathizers Friday night set fire to six trolley cars during a riot in South Omaha, Neb. Flames are shown consuming one of the cars.

COAL PRODUCERS AND UNION AGREE TO HALT STRIKE

Roosevelt's Proposal Is Adopted.

Washington, D. C., June 15—[Special.]—The threatened bituminous coal strike was called off today in accordance with President Roosevelt's proposal that present wages, hours, and working conditions continue until June 30. The President made the proposal with the promise that the Guffey coal control bill will have administration support when it takes to the starting post in congress.

The President's proposal was unanimously ratified at a joint meeting of United Mine Workers representatives and Appalachian soft coal operators. Immediately after the ratification John L. Lewis, president of the mine union, called off the strike, which had been set for tomorrow night.

To Reassemble June 24.

The conference agreed, also unanimously, to reassemble here June 24, to renew efforts toward reaching a wage agreement for the next year to replace the one which was to have expired tomorrow and now expires June 30.

Some of the operators hinted possible opposition to the White House proposal on the ground that the Guffey bill would set up a "little NRA" wanted by the mine union. From the ranks of the mine worker representatives came a suspicion that the administration support of the Guffey bill was luke warm and should a wage agreement be reached before the bill is passed no effort will be made to push it through congress.

Several southern producing districts were not represented at the conference. These are Pocahontas, Tug River, Williamson, Logan, Greenbriar, Southern Appalachian, Hazard, Harlan, and Port of Virginia.

Three Withhold Willingness.

Lewis said but three of these had failed to declare themselves willing to agree to the extension. These, he said, are Pocahontas, Greenbriar, and Tug River.

"These will go along," Lewis said. "If they don't their men simply won't work Monday morning."

President Lewis had ordered the strike two weeks ago following the collapse of negotiations between the operators and the union on wage and hour contracts to replace those expiring tomorrow.

THREATEN STRIKES IF TEXTILE MILLS DENY WAGE BOOSTS

Boston, Mass., June 15.—[U.P.]—New England mill communities were apprehensive tonight of a wave of strikes as a result of a wage increase ultimatum issued to woolen and worsted manufacturers.

At Providence, R. I., President Thomas F. McMahon of the United Textile Workers of America announced that strikes would be called if pay increases of 20 per cent were not made within 10 days.

Mill men were inclined to regard the ultimatum as a "defense measure" on the part of the union to forestall possible attempts to lower wages and lengthen hours after the adverse NRA decision.

Plants of the woolen and worsted industry are situated mostly in New England, only about one-third being in the middle west and south.

Recalling the disastrous strike of last September, however, company officials frankly admitted the UTWA was well organized and that strikes at this time would be costly.

Moscow's Subway Carries 6,500,000 in First Month

MOSCOW, June 15.—(AP)—Moscow's new subway carried six and a half million passengers during its first month's operation, completed today. The engineers in charge said there had been no accidents and the Muscovites had become accustomed to the new means of transportation. About 150,000 use it daily.

BOY DIVER DIES.

South Bend, Ind., June 15.—[Special.]—John Howard Jr., 18, son of a South Bend policeman, died this afternoon in the St. Joseph hospital, Mishawaka, of injuries suffered Thursday night in a shallow dive while swimming with four other youths in a gravel pit.

'COAL AND IRON' POLICE ABOLISHED IN PENNSYLVANIA

Long Reign Marked by Much Violence.

Harrisburg, Pa., June 15.—(AP)—The "coal and iron" police who ruled company towns in Pennsylvania's great centers of industry for years were abolished by the stroke of a pen today.

Gov. George H. Earle signed a bill making company hired police illegal.

The history of the coal and iron police has been punctuated by bitterness and violence. Workers in mill towns and mining camps rose time and again against them.

Death Record Written.

A record of violent deaths also is written. It was the fatal beating of John Barcoski, a miner in the Pittsburgh district several years ago, that hastened the end of "the system."

Three coal and iron police were tried on charges of having slain Barcoski, but were freed. Later they were taken to another county and convicted of manslaughter.

Pennsylvania in reality has had no coal and iron police for several years. Former Gov. Gifford Pinchot, outspoken foe of the system, refused to renew commissions as they expired, and Gov. Earle has continued this practice.

Authority Absolute.

The guards had absolute authority on company ground. They made arrests. They had authority to carry on investigations, and their foes said these usually amounted to inquisitions.

In recent years companies have been paying deputies appointed by sherifs to guard their holdings. The deputies are responsible to the counties and not to the companies. Another bill in the legislature is designed to prohibit this private employment of deputies.

QUIZ ATTORNEY IN $250,000 WILL FORGERY CHARGE

Nurse Asserts She Wrote Dr. Lipinska's Name.

Attorney Max A. Drezmal, 4941 Pensacola avenue, member of the state parole board and vice president of the Milwaukee Avenue National bank, was brought before Probate Judge John F. O'Connell, sitting as an examining magistrate, yesterday on a charge of having witnessed a forged will which disposed of an estate now worth more than $250,000.

Named with Drezmal in the criminal information filed by Jack Rubens, chief investigator for the public administrator's office, were Dr. Harry C. Rome, 1424 Elmdale avenue, a dentist, and D. L. Olcese, real estate broker at 10 South La Salle street. Dr. Rome also was a witness to the will in question, that of Dr. Sophie Lipinska, which named Olcese executor of the estate.

Wealthy Through Real Estate.

Dr. Lipinska was one of the wealthiest and best known women physicians in Chicago. She practiced mostly among the Polish people on the west side, but became wealthy through real estate dealings. At the time of her death her holdings were worth more than $1,000,000, but her equity in them amounted to about one-fourth of that amount.

The accusations against Drezmal and Olcese were made in court after Attorneys William E. Helander and Calvin George, representing Mrs. Sofjka Miller of Warsaw, Poland, brought suit to have the will set aside, claiming she is the illegitimate daughter of Dr. Lipinska.

Miss Marion Kuckta, 23 years old, 8035 Houston avenue, a registered nurse who attended Dr. Lipinska during her illness at Orlando, Fla., where she died Feb. 16, 1934, was the chief witness against the trio at yesterday's hearing. Miss Kuckta testified she wrote Dr. Lipinska's signature on the will five hours after the woman physician died. She said she did so at the request of Olcese, who came to the hospital in Florida at that time, bringing the document with him, adding that she did not read it and did not know it was a will.

After she had signed the paper, the nurse asserted, Olcese said: "This will help a lot to take care of a matter that might be a long time in adjusting."

The will left $14,000 to seven friends and the balance in trust for ten years when it was to be given to a Warsaw hospital.

Surrenders Cash, Jewels.

Miss Kuckta testified that at that time she turned over to Olcese Dr. Lipinska's bank account amounting to $9,215, her jewelry and $538 in cash. On Jan. 13, 1934, the date the will was drawn and just before she started for Florida, she did not see Drezmal or Dr. Rome in Dr. Lipinska's Chicago home, though Olcese had been there, she said.

Attorney Drezmal and Dr. Rome yesterday repeated before Judge O'Connell the testimony they gave a year ago when the will was probated. Attorney Drezmal said he drew the will at the request of Dr. Lipinska and took it into her bedroom, where he himself aided her in affixing her signature to the document.

Dr. Rome testified he saw Attorney Drezmal help Dr. Lipinska sign the will because of her weakened condition, and that both he and Drezmal then witnessed the signature. They called Miss Kuckta's story pure fiction.

Assistant State's Attorney Martin Ward, who presented the evidence against the three men, said handwriting experts would be called tomorrow and that they would testify the signature on the will was written by Miss Kuckta and not by Dr. Lipinska. Miss Kuckta is in the technical custody of a police matron. The hearing was adjourned until tomorrow morning.

QUESTIONED IN WILL CASE

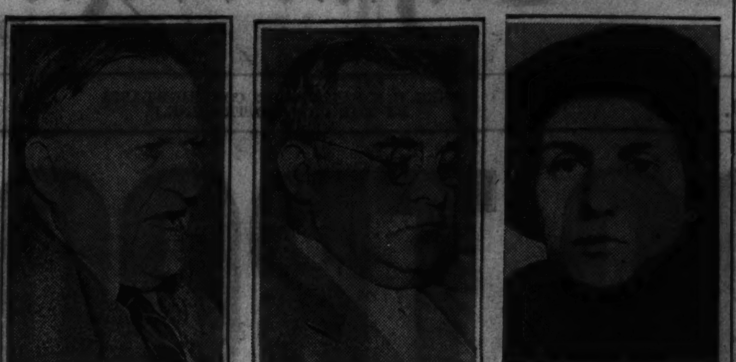

Attorney Max A. Drezmal (left), member of the state parole board, and Dr. H. C. Rome, a dentist, at hearing yesterday before Probate Judge John F. O'Connell on charges of having witnessed a forged will. At right is Mrs. Sofjka Miller of Warsaw, Poland, who is suing to have the will of Dr. Sophie Lipinska set aside. [TRIBUNE Photos.]

THE MASSACRE

Chicago's 1935 Trafic Toll

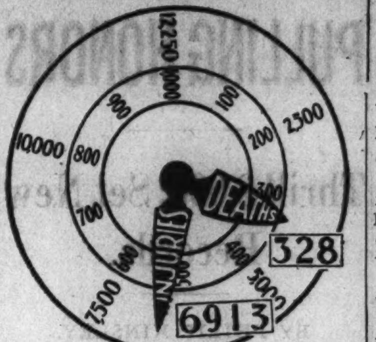

Over 98 per cent of the city's automobile fatalities are of a nature physically impossible on an elevated highway.

Auto Death Record Stands Still One Day in County

With no deaths yesterday in Cook county from automobile accidents, the 1935 trafic toll remained at 406. Until 2 p. m. yesterday 328 had been killed in trafic accidents within the Chicago city limits and 6,913 injured.

Chicago Sunday Tribune
THE WORLD'S GREATEST NEWSPAPER

Vol. XCIV. Sunday, June 16. No. 24.

Published daily at Tribune Tower, 435 N. Michigan-av., Chicago, Illinois.
Mail subscriptions—Prices in Illinois [outside of Chicago] Indiana, Iowa, Michigan, and Wisconsin—Daily with Sunday, 1 year $12.50.
Zones 5 and 8 inclusive, Canada, Mexico, and foreign—Daily $12.50 per year.
Zones 3 and 4 in states other than Illinois, Indiana, Iowa, Michigan, and Wisconsin—Daily $7.50 per year.
Entered as second class matter Aug. 12, 1903, at the postoffice at Chicago under act of March 3, 1879.

GENERAL STRIKE THREAT IS MADE AT SOUTH BEND

South Bend, Ind., June 15.—[U. P.]—The central labor and trades council threatened tonight to order a city-wide general strike unless the Oliver Farm Equipment company makes concessions to employés.

Mayor George W. Freyermuth announced he would confer with labor leaders and employers over the week-end in an effort to avert a general walkout.

The labor council told the mayor that most of the city's major industries, including the Studebaker corporation and the Bendix Aviation corporation and subsidiaries, would be involved unless the Oliver plant difficulties are solved.

Union leaders claimed that 20,000 men and women would respond to a strike call.

Nearly 1,400 Oliver workers struck in January in opposition to hours, wages, and working conditions. The strike ended after three weeks with an agreement to arbitrate. The report of the arbitration board was rejected and Oliver employés voted to strike again.

Gloria Stuart of Movies Awaits Stork's Arrival

Hollywood, Cal., June 15.—[Special.]—Gloria Stuart of the films, who in private is Mrs. Arthur Sheekman, tonight entered Santa Monica hospital to await the stork. Sheekman, a former Chicago newspaper reporter, is a film writer.

AGENT IDENTIFIES ADAM RICHETTI AT DEPOT TRIAL

Kansas City, Mo., June 15.—(AP)—F. J. Lackey, federal agent, today identified Adam Richetti as one of three gunmen who slew four officers and Frank Nash, their prisoner, at the Union station here in 1932 in an attempt to free Nash.

Lackey was wounded at that time. He testified today at Richetti's trial for murder in connection with the slayings.

"That man was one of them," he said pointing at Richetti.

Richetti, lieutenant of the late "pretty boy" Floyd, laughed aloud as the agent made his identification.

The government claims that Richetti, Floyd and the late Verne C. Miller were the gunmen who killed Nash, City Detectives Frank Hermanson and William Grooms, Federal Agent A. Raymond Caffrey and Police Chief Otto Reed of McAlester, Okla.

Original Orchestration of "Theodora" on Display

The original full orchestration of Handel's oratorio "Theodora," prepared by Dr. Ferdinand Hiller for his first performance of the work in Cologne in 1860, has been placed on display in the Ryerson library in the Art institute. The manuscript was loaned by a London music publishing firm to the Chicago Park district for the outdoor production of "Theodora" on the Field museum steps next Friday, Saturday, and Sunday. This presentation will be the first complete offering of the music in the United States, according to Alfred Stury, in charge of the production for the park district. It will be also the first presentation as an opera instead of as an oratorio.

FUR STORAGE

$3 MINIMUM

Phone State 7252

THOS. E. McELROY CO.
10th fl., Stevens Bldg., 17 No. State St.

YOU WILL LIKE THE *TASTE* OF ROYAL JEWEL COFFEE

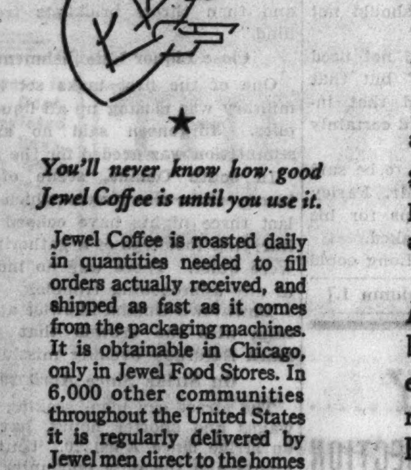

You'll never know how good Jewel Coffee is until you use it.

Jewel Coffee is roasted daily in quantities needed to fill orders actually received, and shipped as fast as it comes from the packaging machines. It is obtainable in Chicago, only in Jewel Food Stores. In 6,000 other communities throughout the United States it is regularly delivered by Jewel men direct to the homes of over a *million customers*—the Most Complete Coffee Service in America.

After all else is said, there is just one real reason why you drink coffee, and that is *because you like the taste of coffee.*

You may like it weak or you may like it strong; "black" or with fixin's of sugar and cream. But, however you like it, you want each pound, each cup, to taste the same. And, needless to say, to taste *good.*

There's only one way to be sure of a taste which is uniform and uniformly good. That is to use a coffee which, from plantation to cup, is always the same and always of the highest quality.

Royal Jewel is that kind of coffee. An *Extra Fancy Blend* produced from the best coffee beans grown, skilfully blended, carefully roasted and delivered direct from Jewel's hour-away Barrington Plant. Royal Jewel Coffee will meet your most exacting taste.

HERE'S AN IDEA

Don't use fresh, raw pineapple with gelatine. It won't jell. Enzymic action dissolves the gelatin. This does not apply to cooked or canned fruit.

Mary Dauber, Director
Jewel [Homemakers'] Institute

Jewel Food Stores
A DEPARTMENT OF
JEWEL TEA CO., INC.

Lane Bryant
101 N. WABASH AVE.

MONDAY—on the SECOND FLOOR
Promptly at 9 A. M.

A Wonderful Purchase! Hundreds of the Newest, Loveliest, More Expensive

Summer DRESSES

Are Here in an Amazing Sale! Think of It!

$25.00 DRESSES! $17.50 DRESSES!
$22.50 DRESSES! $16.75 DRESSES!
$19.75 DRESSES! all go at . . . $11.00

$11

Washable Crepes! Swaggers! Sheers! Printed Chiffon! Pastels! Jacket Frocks! Combinations!

The grandest group of the expensive kind of dresses ever assembled at one low price. Afternoon dresses! Spectator sports dresses! Street dresses! All beautifully detailed! All smartly fashioned in a perfect Lane Bryant manner. You'll want them by the armful, so be here promptly at 9 a. m. Only $11.00.

SIZES FOR ALL
14 to 20 • 16½ to 30½
38 to 44 • 46 to 56

LANE BRYANT—Chicago's Dominant Store—LANE BRYANT

An Exceptional Selling of SUMMER SHOES at the beginning of the season

We have purchased thousands of pairs of Summer Shoes (most of them Hand-Turned)—made to sell up to $5—and we've reduced them to the one low price of $2.85. We are making this remarkable sacrifice offer because we want every woman in Chicago to become acquainted with the world's largest and most beautiful shoe store.

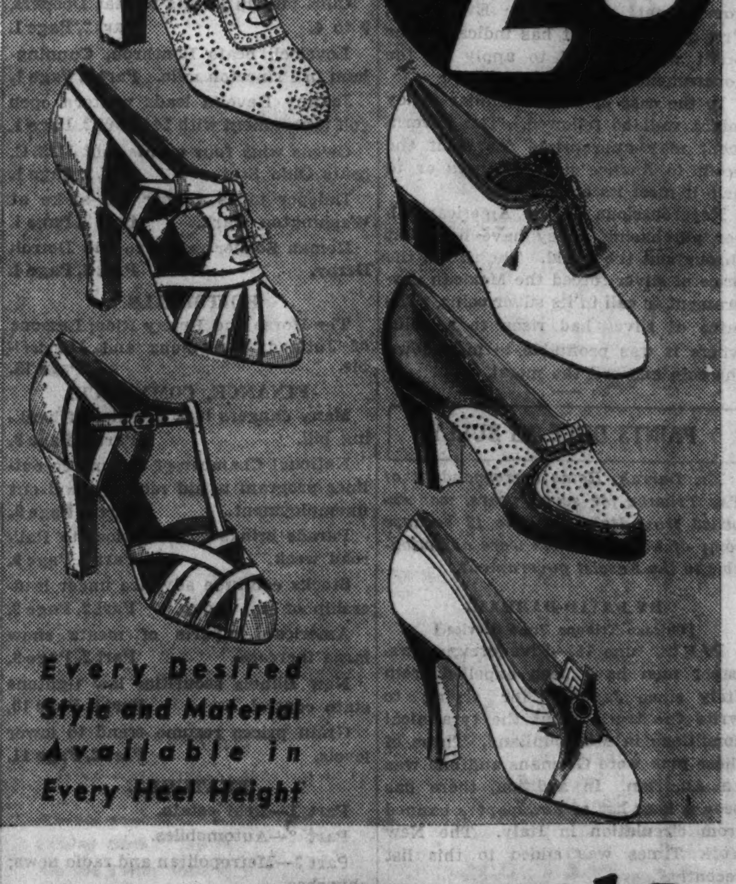

GROSSMAN'S
MAIN and NEW STORE
157 NO. STATE ST.
N. E. CORNER RANDOLPH

GAAR WILLIAMS, FAMOUS TRIBUNE CARTOONIST, DIES

Collapses at Wheel of Car in Loop District.

Gaar Williams, the Hoosier cartoonist, whose whimsical drawings of "plain everyday folks" endeared him to hundreds of thousands of newspaper readers, died suddenly yesterday. Mr. Williams was stricken by a cerebral hemorrhage as he sat in his automobile at Randolph street and Michigan avenue shortly after 8 a. m. with his wife and a family friend. He was taken to the Passavant hospital and died shortly after noon without regaining consciousness. He was 54 years old.

Mr. Williams left his home at 90 Lakewood road, Glencoe, yesterday morning in the best of spirits, according to members of the family. He had been in apparent good health, and on the drive to town joked gaily with his companions. With him besides his wife, Mrs. Lena Engelbert Williams, was Miss Blanche Stillson of Indianapolis.

Attack Without Warning.

The attack came without warning, Miss Stillson said. Mr. Williams was talking in a humorous vein, when suddenly he slumped over the steering wheel of the car.

Private funeral services will be held in the chapel of Graceland cemetery at 10 o'clock tomorrow morning. Burial will be at Richmond, Ind., Mr. Williams' boyhood home.

The general affection which was felt for Mr. Williams was testified by the hundreds of telephone calls received by THE TRIBUNE and at the hospital as soon as news of his death spread through the city. For 14 years, during which his cartoons were distributed to newspapers throughout America by THE CHICAGO TRIBUNE-New York News syndicate, his characters preached his philosophy of kindly tolerance.

Among his better known characters and cartoons, were Mort Green, the leading character in A Strain on the Family Tie, Among Folks in History, Our Secret Ambition, and Zipper, the friendly little dog with the big bump of curiosity and others of the same character.

A "James Whitcomb Riley."

Perhaps the best characterization of Mr. Williams was furnished by fellow artists in THE TRIBUNE studios. They referred to him as the James Whitcomb Riley of the newspaper cartoon.

Mr. Williams early in life began to show the genius which in later years was to make him one of America's most loved artists. He was born at Richmond, in Indiana, a state to which he in his art was indigenous and which furnished such literary figures as Riley, Tarkington, the two McCutcheons, and George Ade. He spent a great deal of his boyhood in the country and it was from this part of his life that he drew much of his later philosophy.

His father was a draftsman and showed considerable ability as an amateur artist. He early detected his son's skill at drawing and encouraged him in every possible way. The cartoon, "Among Folks in History," was turned out by the cartoonist, "primarily to give my father a grin."

Art Student in Chicago.

While still in high school Williams studied art at the Cincinnati Academy of Fine Arts during vacation periods. Upon finishing high school he came to Chicago and attended the Art institute.

He began his professional career as a commercial artist, but soon got into the newspaper field, doing political cartoons for the Chicago Daily News. From the News he went to the Indianapolis News as a political cartoonist and remained there twelve years, joining the staf of THE CHICAGO TRIBUNE in 1921. On THE TRIBUNE he began creating his folksy characters and only rarely did anything of a political nature.

"Fun to Make Others Laugh."

"It is a lot more fun to make a fellow laugh than it is to make him angry," he said, explaining his change to human interest. "I enjoyed political cartooning, but I am having a lot more fun now. I get a laugh by making other people laugh."

But the laughs evoked by Mort Green and his fellow characters were bitter, cynical laughs. They were always laughs of understanding, for every one knew a man just like Mort.

Most of the characters, and practically all of the settings, were drawn from Wayne county, Ind. These characters and settings drew from the memories of his boyhood days. The furnishings in his family home and in the homes of his childhood friends were reproduced in his cartoons.

The old sofas, grandfather clocks, the platform rockers, and the betasseled surrey drawn by the high stepping mare—all of these were familiar objects to Williams. He loved them, and his Glencoe home and his studio in the Tribune Tower were furnished in the style of the late '90s. His private life also was influenced to a great degree by the standards of those days. No man for golf or society was Williams. His favorite diversions were fishing, hunting, and motoring, which he referred to as "road riding." It was on these fishing and touring jaunts that he accumulated many of the ideas he later brought out in his cartoons.

Two major features of the Williams cartoons, which established a school of their own, were their humor and the fact that each was complete in itself. Recently Mr. Williams drew "A Strain on the Family Tie" as a full page continuity strip for THE SUNDAY TRIBUNE, but he liked the one cartoon idea better.

Cartoonist Dies

GAAR WILLIAMS.
[TRIBUNE Photo.]

86 MAKES IRKSOME TEMPERATURE IN N. Y. WITH HUMIDITY 84

New York, June 15.—[Special.]—New York has its third successive day of heat today with the temperature rising to a high of 86 at 5:20 p. m., 8 degrees below the record for the date.

High humidity—hovering for the most part around the 60s and 70s and reaching a high of 84 at 9 a. m.—made the day uncomfortable.

The forecast for tomorrow is for slightly cooler and partly cloudy weather.

Today's average temperature, 78 degrees, was 9 above normal average.

ANGLER PLUNGES IN LAKE; SAVED BY COAST GUARD

Quick work by coast guards at the station at the mouth of the Chicago river yesterday saved the life of Walter Jablonski, 32 years old, 1101 North Mansfield avenue.

Jablonski was fishing from the Navy pier and became excited when he hooked a fish larger than the average. He stumbled and fell, striking his head on the concrete, and then tumbled into the water.

Other fishermen who saw Jablonski sink summoned the coast guards and they soon dragged the unconscious fisherman ashore. After 45 minutes of artificial respiration, they revived him and he was sent home after his clothing had been dried at the coast guard station.

Presidential West Point Nominee to Enter July 1

Norman James McGuone, 6605 University avenue, will report on July 1 at West Point, where he recently won a presidential appointment to the United States Military academy by competitive examination. He is 20 years old and a graduate of Mount Carmel High school. McGuone won a scholarship at Armour Institute of Technology where he has been studying civil engineering. He is a member of the Black Horse Troop, Delta Tau Delta fraternity, and the Calumet council of the Knights of Columbus.

POST IS FORCED DOWN ON FLIGHT IN STRATOSPHERE

Broken Piston Stops Dash at Halfway Mark.

Wichita, Kas., June 15.—(AP)—Wiley Post's aging monoplane Winnie Mae, which has carried him on two record breaking flights around the world, failed him today in his fourth attempt to span the nation through the substratosphere.

Forced down by a broken piston, Post announced immediately that he will try again—but not in the plane to which sentiment has long attached him.

Minus its retractable landing gear, dropped at the takeoff from Burbank, Cal., the plane made a "belly skid" landing here at 4:30 p. m. Chicago time.

New York His Goal.

He left Burbank at 7:27 a. m. Chicago time with his goal Floyd Bennett field, New York, 2,447 miles away, which he hoped to reach in eight hours or less.

He had reached a point near Davenport, Ia., when motor trouble developed and he turned back to Wichita.

"I knew the field here," he explained.

Grimy faced, he stepped out of the monoplane, weighted down by his 16 pound oxygen suit and metal helmet, to encounter heat quite in contrast with the cold temperatures of the substratosphere.

"Are you going to try again?" he was asked as he was being helped from the cockpit.

"Hell, yes!" he replied.

Flyer's Feet Burned.

Airport mechanics said the broken piston had permitted oil to spew into the cockpit. Post's feet appeared to have been burned slightly, despite his heavy boots.

His arrival here, nine hours and three minutes after leaving Burbank, caught Wichita by surprise. Only a few airport attendants greeted him. They dragged his plane quickly to a hangar, where he began a minute inspection.

Post's first attempt to span the continent in the upper air ended Feb. 22 in the Mojave desert. The trouble was mechanical. He reached Cleveland March 15 on his second effort, his oxygen supply having fallen too low.

A defective supercharger brought him down at Lafayette, Ind., April 14 in his third venture.

Last Try in Winnie Mae.

"I'm not certain just when I'll try it again," Post said, "but it won't be in the Winnie Mae."

Post represented "pure sentiment" as his reason in conditioning the Winnie Mae for the trans-continental substratosphere flight attempt.

"I want to break the record with her," he said last February.

The snub nosed Lockheed Vega plane carried him and Harold Gatty, navigator, to an around the world record of eight days 15 hours 51 minutes in 1931.

Flying alone, Post girdled the globe in seven days 18 hours 49½ minutes, landing at New York July 22, 1933.

Boxer Accused of Raping School Girl Is Acquitted

John [Buddy] Ginter, 24 years old, a professional boxer charged with the rape of a 17 year old high school girl, and Vernon G. Butler, 40 years old, a barber, charged with being an accessory, were found not guilty yesterday by a jury in the Criminal court of Judge William V. Brothers. The complaining witness was Miss Susie Cain, who said Ginter attacked her on March 30 in a barber shop at 7056 North Clark street. When the jury's verdict was read Judge Brothers called the defendants before him and told them that conflicting testimony had raised a legal point of reasonable doubt. "Twelve men have spoken and have given you another chance," Judge Brothers said. "See if you can make something of it."

Cool Breezes Greet Opening of Beaches

Jean Anderson, Mary Helen Journey, and Suzanne Sherher (left to right) making their initial bid for a healthful sun tan at Belmont harbor yesterday as the city's beaches were officially opened. Crowds at the scattered beaches were smallest in several years on the official opening day.

[TRIBUNE Photo.]

Guards Begin Duty

A brisk northeast lake breeze which kept the mercury from rising above 64 degrees, only four degrees higher than the water temperature, yesterday provided city and north shore suburban beaches with an inauspicious opening. Westward in Cook and Du Page counties, however, temperatures 20 degrees higher prevailed.

Life guards were on duty at all municipal beaches in Chicago. The bathers at Touhy avenue, 75th and 79th streets, the largest beaches, totaled 7,000, the smallest for an opening day in several years. A few hardy swimmers also ventured in the water at Evanston, Wilmette, and Winnetka. Glencoe beaches open today, while the opening day of the Chicago park district beaches will be announced on Wednesday.

Clothing restrictions on city and suburban beaches will be governed by common sense, officials said. Topless bathing suits may be worn by men.

While showers are probable, Forecaster J. R. Lloyd predicted today will be 20 to 25 degrees warmer. The next few days, however, may see more cool weather.

$500,000 BANK FRAUD SUSPECT CAPTURED HERE

Joseph Goodney, 37 years old, alias George Harris, accused of defrauding banks throughout the country out of more than $500,000 by check swindles, was captured after a brief automobile chase on the north side yesterday.

JOSEPH GOODNEY.

Goodney's car, a big limousine, was finally run to the curb at Sheridan road and Barry avenue by Chicago detectives and operatives of the Burns Detective agency under Roy Lapitz.

The Burns agency, which had been retained by the American Bankers' association, had been seeking Goodney, or Harris, for the last two years. He is said by them to have defrauded three large Chicago banks of a total of $30,000 in the last three months, with the aid of the forgery ring he is said to have headed.

According to police, Goodney succeeded to the leadership of the ring after Aaron Moshiek was sentenced to 1 to 14 years in the Joliet penitentiary several years ago. Heads of the Burns agency said Harris is wanted in practically every large city of the United States.

Chicago police hold two warants for him at present—one from Toledo and the other from Minneapolis. Bankers from various cities probably will be brought to Chicago to identify him.

TINY SLOOP SAILS INTO NEW YORK ON OCEAN TRIP

New York, June 15.—[Special.]—The tiny Marconi-rigged sloop, Spirit of Bermuda, came into quarantine under sail today and lay over to await dawn and official clearance by public health doctors and customs examiners.

Eric Johnson, 26, her builder and skipper, and Carl Holms, 24, his aide and sailor, both Bermudians and both experienced in the ways of whipping sail and the idiosyncracies of sailing boats, brought her in from Bermuda after twenty days on the Atlantic.

One of the smallest craft ever to face the vagaries of the Atlantic, the Spirit of Bermuda came through without damage, although on several occasions during the voyage she had opportunities to test her mettle against wind and buffeting seas.

TWO BUS DRIVERS FINED.

Albert Spiegel and James Dunlap, both of Gary and drivers of Interstate Transit Lines buses between that city and Chicago, were fined $25 each yesterday by Judge Thomas A. Green in the South Chicago court for having no Illinois license plates on their buses.

SUSPECT SUICIDE; ACTRESS' COAT FOUND ON BRIDGE

Police suspected a woman had leaped into the river from the Wells street bridge when the bridge tender, Frank Smith, 4932 North Lincoln street, found there a coat, hat, and purse early today. Papers in the purse bore the name of Hazel Ruth Atherton, said to have been an entertainer at near north side night clubs. She is said to be about 40 years old and lived at 606 North Clark street.

When police of the Central district went to her room, they found Al Royce, an unemployed vaudeville actor, whose name also appeared on papers in the woman's purse. Taken to the station for questioning. Royce said he last had seen the woman about 8 o'clock last evening.

Royce lives with his wife, Mary, formerly his partner in a vaudeville act, in Hotel Howard, 350 North State street, he said.

OCEAN STEAMSHIP MOVEMENTS.

Arrived.	At.	From.
Conte di Savoia	Naples	New York
Stuttgart	Boulogne	New York
Sailed.	**From.**	**For.**
Bremen	New York	Bremen
Britannic	Southampton	New York
Champlain	New York	Havre
Franconia	Liverpool	New York
Georgic	New York	Southampton
Pres. Jefferson	Kobe	Seattle
Rex	New York	Naples
Statendam	Rotterdam	New York
Stavangerfjord	Oslo	New York
Tuscania	New York	Glasgow
Veendam	New York	Rotterdam
Virginia	New York	San Francisco
Western Prince	New York	Buenos Aires

U. S. DISMISSES MARTIN INSULL MAIL FRAUD CASE

Charge Is Last on List in Utility Crash.

The last of the criminal prosecutions arising from the collapse of the utility empire of Samuel Insull was stricken from the docket yesterday when United States District Attorney Michael L. Igoe nolle prossed before Federal Judge John C. Knox the mail fraud charge against Martin J. Insull.

Samuel Insull Sr., his son, Samuel Jr., and Harold L. Stuart, head of the brokerage firm of Halsey, Stuart & Co., were freed by Judge Knox Friday on an instructed verdict of acquittal after the government had completed the presentation of evidence in support of its charge that the three had conspired to conceal the assets of Corporation Securities company of Chicago in violation of the bankruptcy laws.

Record of Acquittals.

The same defendants and fourteen others were acquitted last fall on mail fraud charges. It was Martin's indictment in this case that was dismissed yesterday. Embezzlement trials of both brothers ended in acquittals in the state courts.

The 75 year old utility chief slept late yesterday in his modest apartment in the Seneca hotel. He spent a portion of his first full day free from the shadow of criminal prosecution in reading messages of congratulations and chatting with friends.

Will Publish Memoirs.

"I'm going to fade out," Mr. Insull said, using a colloquialism in striking contrast to his usual austerity. "No plans at all. I feel fine, but I need some rest. I'm going to keep out of the public eye from now on."

Despite this assertion, it is known that Mr. Insull contemplates the publication shortly of his memoirs, a work to which he referred during his testimony in the first federal court trial.

SQUALL UPSETS BOAT; RESCUE 2 AFTER AN HOUR

Lyle Gourley, one of the four commissioners of Highland Park, and four employés of the village government, yesterday rescued Fred Boynton, 25 years old, of Highland Park, and Benjamin Thomas, 38 years old, of Evanston, from Lake Michigan after the two men had clung for an hour to Boynton's 16 foot sail boat, which overturned in a squall one mile out in the lake. Joseph Riddle, an employé of the Highland Park Yacht club, saw the distressed boat in the lake, and summoned aid from the town hall.

YOU LUCKY WOMEN

who wear shoes in size 3, 3½, 4 or 4½ will find *sensational shoe values* Monday in the special "99" section of the O-G State Street Store . . . where a limited number of this season's smartest styles, including fashionable white footwear, have been gathered from the O-G Costume Bootery and other O-G Stores . . . and just reduced to $3.95. In this group are O-G Shoes reduced from $6.50, $8.50, $10.50, and even some higher prices.

O'CONNOR & GOLDBERG
Only at
205 SOUTH STATE STREET

ROTHSCHILD BARGAIN BASEMENT

MORLEY DRESS SALE
cool fresh summer dresses at
$3.95
Chalk crepes, string knits, washable satins, cotton laces—all miracle values. Sizes 12 to 44

Chalk crepe, sizes 12 to 20
Cotton lace; sizes 12 to 20

WHITE SHOE SALE $1.95

Maurice L Rothschild
State at Jackson

Brucewood women's hosiery with
AQUA-SEC FINISH
This amazing process makes them spotproof, perspiration proof and far longer wearing
$1
3 pair $2.85

It's amazing but it's true; spots slide off this hosiery like water off a duck's back; perspiration can't get into the silk. They wear longer because of this—and also because they're knitted inside out—and that gives them a beautiful dull sheer texture. They're most remarkable

Maurice L Rothschild
State at Jackson

Triple reinforced Buffer heel
Triple reinforced Buffer toe

BUFFER SOX FOR MEN
by Wilson Brothers—triply reinforced at heel and toe to give unbelievably long wear
35c
3 pairs for $1
MAURICE L ROTHSCHILD
State at Jackson

WE DELIVER • STATE 2500

The Changes in Our Food Dept. Will Be Completed in a Few Days. We Wish to Thank Our Customers for Their Patience During the Alterations.

THE FAIR
STATE, ADAMS and DEARBORN STREETS
Monday and Tuesday Specials

COLLEGE INN PRODUCTS

Chicken a la King......3 10½ oz. cans 99c
Assorted Soups......6 14½ oz. cans 58c
Spaghetti a la Mussolini or Rice Dinner......6 15¾ oz. cans 58c

ASPARAGUS TIPS
LIBBY'S COLOSSAL GREEN TIPS
2 No. 1 Square Cans 55c
B. and M. Lobster No. ½ Size Cans 2 for 65c
Red Pitted Pie CHERRIES In Juice 3 No. 2 Cans 29c
IMPERIAL VALLEY PINK MEAT Cantaloupes
Average 11 to 12 Melons
JUMBO CRATE $1.29

SNIDER'S SPINACH 2 No. 2½ cans 25c
WON-UP GRAPEFRUIT JUICE 6 12 oz. cans 50c
HEINZ BAKED BEANS 3 16 oz. cans 26c
(Pork and Tomato Sauce or Vegetable)
Sylmar's Chopped Ripe Olives 3 3½ oz. cans 25c
Pure Preserves Sweet Girl. Choice flavors. 3 lb. jar 47c
Brisket Corned Beef..Lb. 16c
Pickled Beef Tongues..Lb. 18c
Fresh Spare Ribs...12½c
Large Frankfurters.2 lbs. 29c

THE FAIR—Food Department—Bargain Basement.

ANOTHER VALUE TRIUMPH

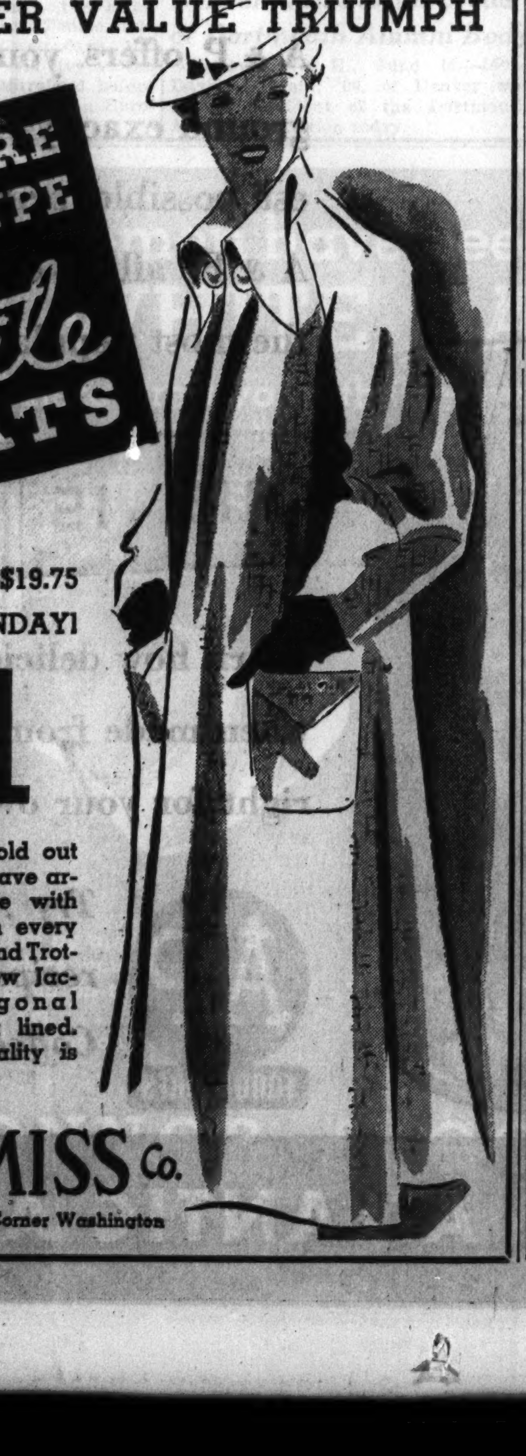

125 MORE HIGH TYPE White COATS

VALUES TO $19.75
SPECIAL MONDAY!
$11

We practically sold out last time. More have arrived. Wear one with everything—with every color. Swagger and Trotteur styles in new Jacquard and Diagonal weaves. All silk lined. $11 for such quality is unprecedented.

The KOMISS Co.
100 N. STATE ST.—Corner Washington

MUSICIANS invariably remark on the fine Tone Quality—comparable to that in grand pianos much larger than the Vertichord.

DECORATORS warmly applaud this New Idea in Pianos which fits so harmoniously into the modern scheme of Interior Decoration . .

HOUSEWIVES who have gone without a Piano because of "room shortage" tell us it's amazing how few a little space goes with Vertichord.

HUSBANDS are Vertichord enthusiasts from the start. Imagine a fine-toned Haddorff Piano—turned out in four smart designs—at $395 and $445!

All Acclaim the NEW HADDORFF
VERTICHORD

$395 and $445

Small Amount Down. Easy Terms Plus Low Carrying Charge. Old Piano in Trade

Vertichords Sold Exclusively at
LYON & HEALY
Wabash Avenue at Jackson Boulevard
123 N. Marion St., Oak Park   Open Evenings

COUPON FOR TRIBUNE ACCIDENT INSURANCE POLICY

For New Policy or Renewal, $1.25 a Year

To secure the Chicago Tribune-Federal $7,500.00 Travel Accident Insurance Policy, or to renew for another year one previously issued to you, cut out and fill in the application below and send it with registration fee of $1.25 to Tribune Insurance Dept., Federal Life Insurance Co., 168 N. Michigan Ave., Chicago, Ill. Remit by money order or check payable to Federal Life Insurance Company. (During the first five years, as provided in the policy, the value of all specific indemnities increases 10% each year the policy is renewed.)

☐ NEW POLICY OR ☐ RENEWAL
Check here if you wish new policy   Check here if you wish old policy renewed

APPLICATION for $7,500.00 TRAVEL ACCIDENT INSURANCE POLICY

If Renewal, write Policy Number here.
No. ....

Issued to Subscribers to the Chicago Tribune

(If you wish a new policy ALL QUESTIONS BELOW MUST BE ANSWERED. If you wish to renew a Policy previously issued to you, indicate above and fill in name, address and policy number.)

Do you apply for a $7,500.00 Travel Accident Policy in the Federal Life Insurance Co., issued only to Subscribers to the Chicago Tribune?.......

What is your Full Name?..........

Address? .... Number .... Street

.... City .... State

What is your Age?...... Place of Birth?..........

Date of Birth? Month............Day............Year............

Are you Totally Blind or Deaf?.........Are you Crippled to the Extent That You Cannot Travel Safely in Public Places?..........

What is the name and address of person to whom you want this insurance paid in case you are killed? (If not answered insurance will be payable to your Estate.)

Beneficiary's Name? ....

Relationship? ....

Address? ....

Do you certify that you are or will become a subscriber to the Chicago Tribune? ....

Sign your name here..........

NOTICE: Not more than one policy will be issued to any one person. Issued Only to Applicants Over 10 and Under 70 Years of Age.

JANE P. RIPLEY IS WEDDED TO JOHN C. M'GUINN

Ceremony Is Conducted at Holy Name.

BY JUDITH CASS.

Miss Jane Plamondon Ripley, daughter of Mr. and Mrs. Allen Bradford Ripley, was married to John Carroll McGuinn, son of the late Dr. James J. McGuinn and Mrs. McGuinn, in a beautiful ceremony at the Holy Name cathedral yesterday afternoon.

The lofty chancel of the cathedral was lit only by candle light as the bride, her dark beauty hidden under the folds of her mother's wedding veil of Brussels lace, came down to the altar on the arm of her father.

Gown of Ivory Satin.

Her gown was of ivory satin, severely tailored, with a high rolled collar and a double row of tiny satin buttons from shoulder line in back to the base of her long satin train. A pearl necklace and pearl bracelet with a diamond clasp were her only jewelry and she carried a small, tight bouquet of gardenias.

Her veil, completely concealing her face, was held in place by a narrow bandeau of braided ivory satin, with a spray of orange blossoms peeping out from behind each ear.

Her maid of honor, Miss Betty Kellogg, wore powder blue mousseline de soie and a matching hat of horsehair. Her flowers were creamy larkspur.

Little Maryann Luke, daughter of Mr. and Mrs. Stanley Luke of La Grange, flower girl, wore a short frock of Irish crochet over flesh satin, with a bandeau of sweetheart roses in her hair.

Carry Blue Larkspur.

Miss Ann Bryant, Miss Blanche Smith of Grosse Pointe, Miss Lillian Fraser, and Miss Lura Schreiner, bridesmaids, wore white embroidered organdy over white taffeta. On their picture hats of white horsehair were splashy bows of powder blue, and in their arms they carried blue larkspur.

The marriage lines were read by the Rev. Joseph Phelan, who officiated at the bride's baptism. As he uttered the final words, pronouncing the couple man and wife, the quartet from the cathedral boys' choir sang the "Ave Maria."

Mrs. Ripley, mother of the bride, wore pearl gray chiffon with a large hat of French blue rough straw. Following a custom of long standing, she wore no flowers. Mrs. McGuinn, mother of the bridegroom, wore navy blue with an amethyst hat. Her flowers were orchids.

Following the ceremony, which consisted only of the reading of the marriage lines, as the bridal party had attended nuptial high mass at 8:30 o'clock in the morning, a reception was held at the Ripley home at 325 Fullerton parkway. Mr. and Mrs. McGuinn left by motor shortly afterward for San Francisco, where they will make their home.

Katherine Street Is Bride.

Miss Katherine Wakefield Street, daughter of Mrs. Harry Lockman Street and the late Mr. Street, was married to James Reid Shannon, son of Mrs. Edward Lincoln Shannon of Denver, yesterday in Christ church, Winnetka.

The bride, wearing the wedding dress of deep ivory satin and rose point worn by her mother 26 years ago and by her sister, the former Jeanne Street, in her marriage to Thomas Hunter Knorr a year and a day ago, came to the altar alone, where she was given away by her mother.

Her veil of ivory tulle, also worn by her mother and sister, was caught to her shining blonde head by a coronet of orange blossoms of carved mother-of-pearl.

Carries Heirloom Gift.

In her hand she carried a white lether prayer book, the gift of her late father at the time of her confirmation, which had been in the Street family for more than 80 years. Her flowers were a shower of white orchids and lilies of the valley falling from the prayer book.

Miss Marjorie Street, her sister and maid of honor, wore a period frock of lilac taffeta with a tricorne hat of leghorn. Her flowers were Talisman roses, larkspur and gladiolas.

Mrs. Thomas Hunter Knorr, matron of honor, wore the same model in leghorn taffeta and lilac organdy, with lilac accessories and a mixed bouquet of snapdragons and gladiolas in ivory and lilac shades.

Miss Harriet Street, Miss Virginia Shannon and Miss Eleanor Bovenizer, bridesmaids, wore gowns similar to those of Mrs. Knorr and Miss Street but in Leghorn taffeta and organdy.

Mrs. Street, mother of the bride, wore black and white crêpe with a black hat and a corsage of gardenias. Mrs. Shannon, mother of the bridegroom, wore gray chiffon with a large violet hat. Her flowers were violets.

The Rev. Dr. Charles Larrabee Street, uncle of the bride, assisted by the Rev. E. Ashley Gerhard, rector, read the marriage lines against a background of madonna lilies, white snapdragon, stock and burning nine-branch tapers.

Among the wedding guests were the bride's maternal grandparents, Mr. and Mrs. John A. Wakefield; Mrs. Charles A. Street, her paternal grandmother; Mrs. M. A. Smith MacLandress of Appleton, Wis., sister of the bridegroom, and Mr. and Mrs. William K. Brown of Denver.

Following the ceremony a wedding reception was held at the home of the bride's mother at 592 Sheridan road, Winnetka. The bride and bridegroom left immediately afterward for Denver.

Another Church Wedding.

Miss Elizabeth Constance Gorman, daughter of Mr. and Mrs. Mervyn J. Gorman, 521 Stratford place, was married to James McAllister Bennan, son of Mr. and Mrs. John A. Bennan, yesterday morning at the Church of Our Lady of Mount Carmel. The Rev. Samuel Knox Wilson, president of Loyola university and cousin of the bride, officiated. The bride wore a silver lamé copy of the wedding gown of Princess Marina. Her attendants wore pink and blue mousseline de soie.

Miss Barbara Blocki, daughter of Mr. and Mrs. Gale Blocki of 6851 Constance avenue, was married to Hayden Blackwell Wingate, son of Mrs. Edna B. Wingate, last evening in the Bryn Mawr Community church by the Rev. Russell Boynton.

The bride wore ivory satin trimmed with rose point lace and her attendants' gowns were shaded from pale flesh to deep pink. Mrs. Walter Scott Trude Jr. was her sister's matron of honor, Miss Helen McDermut the maid of honor and the Misses Barbara Vail and Dorothy Rood bridesmaids. Mr. Trude served as Mr. Wingate's best man.

Mr. and Mrs. Wingate have gone to Bermuda on their wedding trip and upon their return they will be at home in Riverdale, New York City.

Wears Godmother's Gown.

For her marriage yesterday to Daniel J. Schuyler of Chicago, Miss Claribel Seaman wore the wedding gown which her godmother, Mrs. John Sabine Owen, the former Marybelle Frye, wore at her wedding. It was of ivory satin made very simply, princess style, with a long train and round neckline and long, pointed sleeves.

Miss Seaman, daughter of Dr. and Mrs. Gilbert Seaman of Milwaukee and Oconomowoc, was married to Mr. Schuyler, son of Mr. and Mrs. Daniel A. Schuyler Jr. of Chicago and Oconomowoc, in the Zion Episcopal church of Oconomowoc, after which there was a reception at the Seaman residence on the lake. Numerous Chicagoans motored north for the wedding.

Mr. Schuyler and his bride have attended services in the quaint old church during the summer months ever since they were children and first began summering at Oconomowoc.

The bride and groom will be at home at the Marshall Field Garden apartments after returning from a motor trip east about July 15.

JOIN LONG PROCESSION OF JUNE WEDDINGS

John Carroll McGuinn and his bride, the former Jane Plamondon Ripley (at left), after their wedding yesterday afternoon in Holy Name cathedral. At right: Mr. and Mrs. James Reid Shannon whose marriage was performed yesterday in Christ church, Winnetka. Mrs. Shannon is the former Katherine Wakefield Street.

[TRIBUNE Photo.]

Mme. Schumann-Heink Marks Birthday at Wedding

San Diego, Cal., June 15.—(AP)—Mme. Ernestine Schumann-Heink observed her 74th birthday today by attending the wedding of her granddaughter and singing one of her best loved songs, "Calm as the Night." As her last note died away in the hushed church, Mme. Schumann-Heink burst into tears. Her granddaughter and namesake, Miss Ernestine Schumann-Heink, was married to Ensign Henry Peterson Rumble, U. S. N., at noon in the Mission Hills Congregational church.

Mrs. Roosevelt Attends Tully-Larrabee Wedding

New York, June 15.—[Special.]—Mrs. Franklin D. Roosevelt attended the marriage here today of Miss Paula Tully, daughter of Mrs. Alice Lee Tully of Washington, to Charles Rollin Larrabee, also of Washington, which took place at the St. Regis. Immediately after the ceremony the bride and bridegroom telephoned the White House and received the personal congratulations and best wishes of President Roosevelt.

Residents Here 47 Years Celebrate Golden Wedding

Fifty years of marriage were celebrated last night by John Greco, 69 years old, and his wife, Vinzenia, 68 years old, in their home at 740 South Oakley boulevard. The Grecos, married in Italy, have lived in Chicago for 47 years. Greco is an employé of A. B. Dick Lithographing company.

ROBT. SHERWOOD WEDS EX-WIFE OF MARC CONNELLY

BUDAPEST, Hungary, June 15.—(AP)—Robert Sherwood, American playwright, and Madeleine Hurlock, former wife of Marc Connelly, dramatist, were married here today.

"Our decision to marry was taken so suddenly it almost surprised ourselves," said Sherwood after the ceremony.

The couple arrived here ten days ago and after receiving a special permit from the ministry of interior were married quietly in a magistrate's office. They planned to spend their honeymoon at Lake Balaton.

WOMAN KILLED BY TRAIN.

Portland, Ind., June 15.—[Special.]—Mrs. Charley Norris, 71, was killed today when she stepped in front of a Nickle Plate train at the Middle street crossing.

U. S. CLIPPER SHIP REACHES MIDWAY ON PACIFIC HOP

Travels 1,323 Miles from Hawaii in 9 Hours.

MIDWAY ISLANDS [via Pan-American Airways Radio] June 15.—(AP)—Successfully completing its pioneering 1,323 mile cruise westward from Hawaii the big Pan-American Airways Clipper plane glided to a perfect landing at its mid-Pacific base here today at 1:40 p. m. [8:40 p. m. Chicago daylight saving time].

The flight, the first nonstop hop made over this lonely sector of the Pacific and the second ever accomplished west from Honolulu, was made in 9 hours and 13 minutes.

"Beautiful dash and without incident" Capt. E. C. Musick the Clipper's skipper commented after his arrival.

Fly Back Tomorrow.

Capt. Musick announced the 19 ton seaplane would remain here over Sunday to permit the flight crew to make a study of approaches to the lagoon and coral reefs which surround this unique port.

The return flight to Honolulu, thence to California, is expected to be started Monday morning, he said.

Every member of the staf of the Airways base at this mid-Pacific stop on the projected commercial air route between California and the orient ran to the beach of the lagoon to greet the ship when it was sighted.

Carries Two Passengers.

The first two passengers on a trans-Pacific flight, C. W. Winters of Miami, Fla., and Philip Berst of Honolulu, pan-American employés, signed their names to the base register after the crew.

Some additional equipment required for the base and five gallons of ice cream brought from Honolulu, still frozen solid, were put ashore.

Commenting enthusiastically, Capt. Musick reported today's reconnaissance fight took the Clipper around or over every island from Hawaii west to Midway.

Capt. Musick reported the course of Clipper today covered 1,504 miles, although the direct airline distance was only 1,323 miles. The trip was made at normal cruising speed aided over most of the route by southeasterly trade winds. The Clipper averaged 165 miles an hour.

Banquet Is Prepared.

Tonight a special banquet which the Chinese chef has been preparing for days was to be served in the mess hall, with the ice cream brought by the plane as an added treat.

Only the mass flight of about 40 American naval planes several weeks ago preceded today's flight of the Clipper with her six crew members and two passengers.

U. S. AIR LINE WANTS CAT TO CATCH RATS ON ISLAND IN PACIFIC

HONOLULU, June 15.—(AP)—"Wanted: One good ratter, willing to travel, immune to air sickness, and able to withstand feathered temptation. Opportunity to see the world."

This ad hasn't been published yet, but it may be almost any day now. Pan-American airway officials are about ready to offer some respectable feline a good home on Wake Island, thousands of miles from anywhere out in the middle of the Pacific ocean.

Wake is the only island on the proposed trans-Pacific air route now being established that does not have any human inhabitants. But it does have a large population of rare birds and rats. Officials want to get rid of the rats, but if they use ordinary poisons the birds also will be killed. E. H. Bryan, curator of the Hawaiian museum, is studying the rat situation.

Robert Sweitzer Jr. Weds Miss Rita Citro in Church

Robert Sweitzer Jr., was married yesterday to Miss Rita Citro, 3543 Jackson boulevard. The ceremony was performed in the morning in Our Lady of Sorrows church, 3121 Jackson boulevard, in the presence of members of both families and friends. Mr. Sweitzer, who is 28 years old, is an assistant city attorney. His bride, 21 years old, is the daughter of Louis Citro of the Citro Boarding and Commissary company, 38 South Canal street.

4,500 ROTARIANS MEET TOMORROW IN MEXICO CITY

MEXICO CITY, June 15.—(AP)—Nearly 4,500 Rotarians will meet here Monday for the twenty-sixth annual convention of Rotary International.

The dispute between President Cardenas and former President Calles caused convention directors to express anxiety lest serious developments occur before Monday. Others, however, expressed belief that the presence of the visitors would assure postponement of any crisis. The government is known to be anxious to counteract the reaction abroad to its religious policies by creating an atmosphere of friendliness. Elaborate plans have been made to entertain the convention, the largest ever held in Mexico.

President Cardenas will welcome the delegates at Monday's opening meeting. Business sessions will last five days, with election of officers Thursday.

City Code Violations Close Paterek Undertaking Co.

The Joseph Paterek Undertaking company establishment at 1901 West 19th street has been closed for violation of the city code, the board of health disclosed yesterday. A board of health trial board convicted Joseph Paterek, owner of the company, of having represented himself to be an undertaker, though he had no license, and with having permitted an unlicensed man to move a body. Police closed Paterek's establishment on orders of Dr. Herman N. Bundesen, president of the board of health.

KIMBALL CRAFTSMANSHIP *insures* TONE FIDELITY

● For generations the tone of the Kimball piano has delighted not only the average purchaser, but also the exacting demands of the world's greatest musical celebrities.

W. W. KIMBALL CO.
306 SO. WABASH AVE.

KIMBALL

MANDEL'S SUBWAY STORES
FASHION AT A PRICE

FOOT TROUBLES

rob you of

BEAUTY HEALTH
POISE CHARM

If you are bothered with hurting corns, callouses, bunions, tired, aching feet, weak arches, or other foot troubles, here is your opportunity to learn how you may obtain relief. We are conducting a Special Demonstration of Dr. Scholl's Aids for the Feet, all this week. A trained Dr. Scholl representative will take Pedo-graph imprints of your stockinged feet, without charge or obligation. Come in—now—during

Dr. Scholl's
FOOT COMFORT WEEK
June 15th to 22nd
DR. SCHOLL'S FOOT COMFORT DEP'T
Mandel's Upper Subway, State

Watches from LEBOLT'S

Diamond watches—18K white gold cases with selected brilliant genuine diamonds that are set in platinum settings. Movements very fine quality Geneva 17 jewel adjusted. About 20 watches in the lot. Many of them formerly sold as high as $150.00—at one price.............. $40.00

LEBOLT & COMPANY
State St. Corner Washington
Nearly a half century on State Street

Subscribe for the Tribune

Walgreen Drug Stores

It's Delicious!
OLD ENGLISH TOFFEE ICE CREAM

Two outer layers of rich, smooth New York Ice Cream with a center layer of delicious Old English Toffee Ice Cream.

37¢ QUART

Telephone your order—we deliver!

Coffee

AMERICA'S GREATEST COFFEE VALUES!

EIGHT O'CLOCK 17¢ lb 3-Lb. Bag 49c

RED CIRCLE 19¢ lb

BOKAR 21¢ lb SPECIAL THIS WEEK

A & P offers you the world's finest coffees, freshly roasted, ground exactly right for your method of making at the lowest possible prices. Bought, shipped, roasted, sold—all by A & P; all at one small profit. That's why A & P Coffee is the most popular coffee in America.

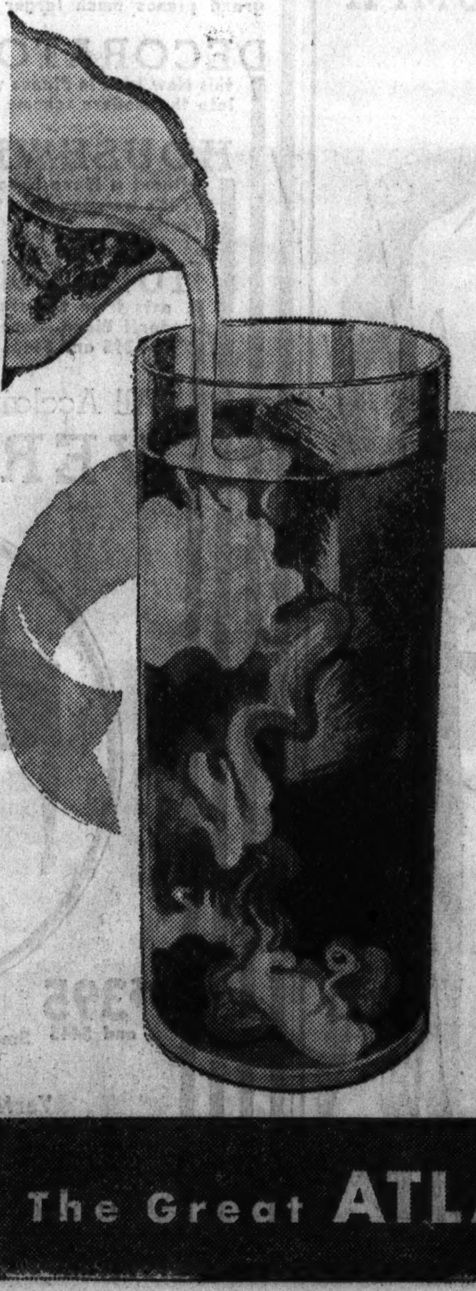

THIS IS ICED-COFFEE WEEK

Learn how delicious and refreshing iced coffee can really be when made from freshly roasted coffee beans ground exactly right for your own method of making.

Try A & P Coffee—iced—today. There's an easy recipe for perfect iced coffee on every A & P Coffee package. • A & P COFFEE SERVICE

A&P FOOD STORES

The Great ATLANTIC AND PACIFIC Tea Company

MISS M'CORMICK, C. D. BARNES JR. WED IN CAPITAL

Ceremony Performed in Cathedral.

BY NANCY RANDOLPH.
[Chicago Tribune Press Service.]

Washington, D. C., June 15.—[Special.]—If sunshine is a true forecast of marital happiness, Miss Katrina McCormick and Courtlandt D. Barnes Jr. could wish for no more auspicious beginning than the bright and dazzling sun that beat down on Washington today when they were married in the Cathedral of SS. Peter and Paul, on Mount St. Albans.

Miss McCormick, the daughter of Mrs. Albert G. Simms of Washington and Albuquerque, N. M., and of the late United States Senator Medill McCormick of Illinois, was married to Mr. Barnes in the unfinished "national" cathedral at 4:30 p. m.

The ceremony was performed by the Right Rev. James E. Freeman, bishop of this Episcopal diocese.

Society at Wedding.

The guests included not only a cross section of society throughout the east and midwest but a number of the distinguished political figures with whom the bride's family has been associated since the days when her maternal grandfather, the late United States Senator Marcus A. Hanna was the political leader of his day, and her paternal grandfather, the late Robert S. McCormick, served as ambassador to Austria, Russia, and France during the régime of the late President Theodore Roosevelt.

The newspaper field was represented, too, for Miss McCormick is descended from a long line of publishers. Her father, the late Senator McCormick, was publisher of THE CHICAGO TRIBUNE before he entered politics. Her great-grandfather, Joseph Medill, founded that paper, and her uncle, Col. Robert R. McCormick, who came to Washington for her marriage, is now its editor and president. Mrs. Eleanor Patterson, editor of the Washington Herald, is a cousin, as is Joseph Medill Patterson, publisher of the New York Daily News. The Pattersons were present.

Cathedral a Solemn Sight.

Guests arriving for the ceremony were driven over a pebble and cinder path to the main entrance of the cathedral. There the usual bridal marquee helped hide the huge steel girders which still form a network at the entrance to the cathedral, and a red carpet covered the long flight of rough, wooden steps which now leads to the temporary wooden doors.

No attempt was made to decorate the interior of the cathedral, a lovely and solemn sight, hung with the national colors and the flags of the 48 states. Candles in gold candelabra flickered from the Jerusalem altar before which the ceremony was performed. This is the cathedral's permanent altar, the stone mined from the same quarries which built the Temple of King Solomon. Behind the altar hangs a great dossal of scarlet and gold brocade, with a touch of green.

Bride Given by Brother.

Miss McCormick was given in marriage by her brother, Medill McCormick. Her wedding gown of ivory satin was simplicity itself, a slim sheath of satin, fitted to the figure, made with long sleeves and a high round neck, a style most becoming to the tall, slim bride.

The train, more than five yards in length, was cut in one with the skirt of the wedding dress. With the dress was worn a cape of ivory tulle, elbow length in front, but reaching to the floor in back.

It was Miss McCormick's voluminous tulle veil, entirely covering the train, which lent glory to the simple gown. An all-over applique of tiny white satin orchids shimmered on the tulle, and is not only something decidedly original but beautiful in bridal modes.

Carries Ivory Prayer Book.

There was a plain, short face veil of tulle, the entire veil held in place by a narrow band of satin binding the bride's chestnut hair. She carried an ivory prayer book, used by family brides for five generations, and a few white spray orchids. A string of pearls, the wedding gift of her mother, was her only ornament.

The bride's younger sister, Miss Ruth McCormick, was the maid of honor. Her frock was of flesh colored chiffon with a satin panel of the same shade down the front and back of the skirt. With it was worn a short chiffon cape.

Bridesmaids were Mrs. J. Harris Ward and Miss Abigail Sard of Washington, D. C., Mrs. Tracy Barnes of Boston; Mrs. Jay Reeves of New York, and Miss Margaretta Rowland of Middleburg, Va. Their frocks were identical with that of the maid of honor, except that theirs were peach in color.

The bride almost had to share the interest of the guests with her flower girl and god-daughter, 10 year old Paulina Longworth, the daughter of Mrs. Nicholas Longworth. For this momentous excursion into grownup society Paulina was dressed in a cunning Kate Greenaway frock of peach satin, a wreath in her hair and a basket of flowers in her hands.

It was revealed by older guests that Paulina's mother, then Alice Roosevelt, was a bridesmaid at the first marriage of the present bride's mother a few days more than 32 years ago in Cleveland.

At the wedding today Tracy Barnes of Boston was best man for his brother, whose ushers included his cousins, Archibald S. Alexander and Frederic A. Potts, Henry I. Cobb Jr., Perry R. Pease, Gilliat G. Schroeder, C. McKim Norton, Arthur N. McGeoch, and Edward S. Moore Jr.

Among the Washington guests were Attorney General and Mrs. Homer S. Cummings, Secretary of State Cordell Hull and Mrs. Hull, Miss Frances Perkins, secretary of labor, and her daughter; Secretary of the Interior Harold L. Ickes and Mrs. Ickes, Senator David I. Walsh, Senator and Mrs. J. Hamilton Lewis, Senator and Mrs. James Couzens, Mr. and Mrs. Eugene Meyer and their daughter Florence, Representative and Mrs. Hamilton Fish, Mrs. Florence Kahn, Mrs. John C. Greenway and Mrs. Longworth.

Reception at Simms Home.

At the conclusion of the church service the bridal party was whisked out to Georgetown, to Mr. and Mrs. Simms' home at 1224 Thirtieth street, N. W., for the reception.

The bride's mother was at the head of the receiving line at her home. She was gowned in beige georgette, made with a shoulder cape, and her hat was a groad brimmed one of brown straw. The bridegroom's mother wore a floral print, with a brown hat.

The bridegroom is the son of Mr. and Mrs. Courtlandt Dixon Barnes Sr. of 134 East 62d street, New York City. Through his mother he is the grandson of Mrs. Charles Tracy Barney. He is the paternal grandson of the late Mr. and Mrs. Henry B. Barnes.

Courtlandt, member of a New York brokerage house, was graduated from Yale university in 1929 after preparing for college at Groton. He is a member of Psi Upsilon fraternity, the Elihu club, and the Racquet and Tennis club.

During the next three days Mr. Barnes and his bride will live at the home of a friend in Maryland before going to New York to sail for a European honeymoon on Wednesday.

MARRIED IN WASHINGTON

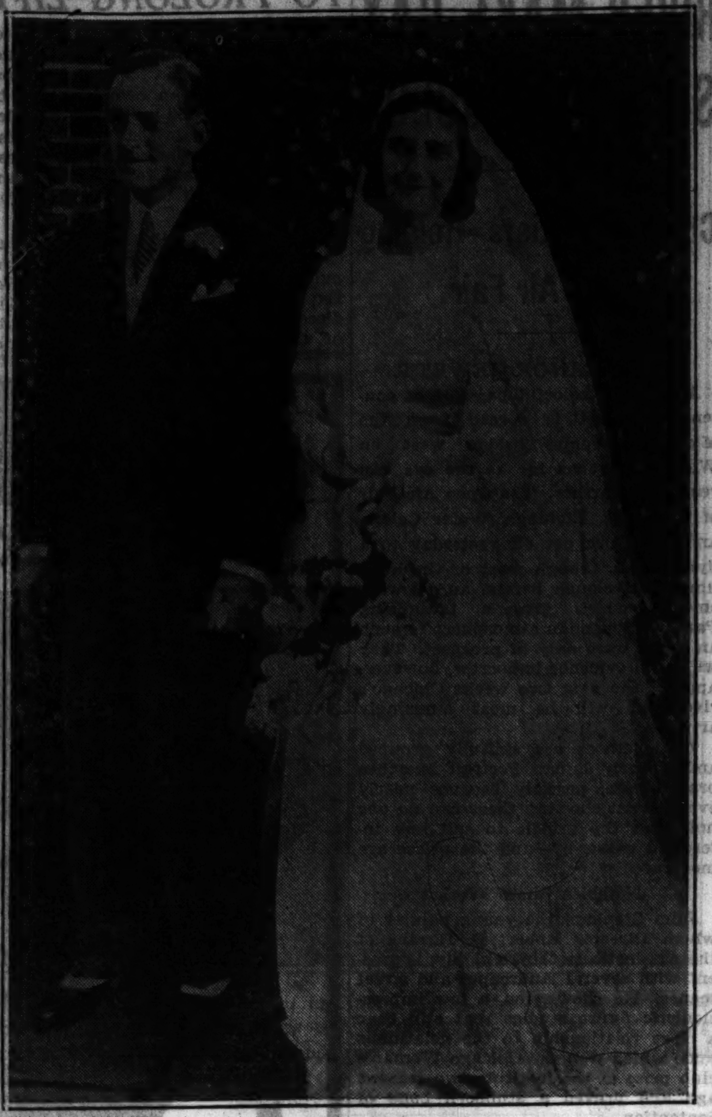

The former Katrina McCormick, daughter of Mrs. Albert G. Simms of Washington and Albuquerque, photographed with her husband, Courtlandt D. Barnes of New York, after their wedding yesterday. The ceremony was performed in the Cathedral of SS. Peter and Paul in Washington.

[Associated Press Wirephoto.]

Paulina Longworth, daughter of Alice Roosevelt Longworth and the late speaker of the house, Nicholas Longworth, arriving at Washington cathedral for wedding at which she acted as flower girl.

[Associated Press Wirephoto.]

MEXICAN CABINET OUSTED; TROOPS RUSH TO CAPITAL

Calles-Cardenas Break Widens; Fear Strife.

MEXICO CITY, June 15.—[U. P.]—The government moved various regiments of troops to the capital tonight, in view of the danger of internal strife created by the widening breach between President Lazaro Cardenas and former President Plutarco Elias Calles, the "strong man" of Mexico.

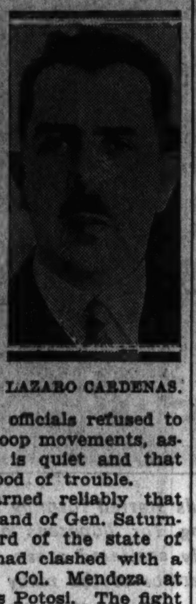

LAZARO CARDENAS.

Two troop trains from the states of Guerrero and Oaxaca have already arrived and the soldiers were garrisoned in local barracks.

War department officials refused to comment on the troop movements, asserting everything is quiet and that there is no likelihood of trouble.

It was also learned reliably that troops under command of Gen. Saturnino Cedillo, overlord of the state of San Luis Potosi, had clashed with a detachment under Col. Mendoza at Rayon, in San Luis Potosi. The fight involved few men and was reported not to have been connected with the national political situation.

Cardenas Holds Upper Hand.

Meanwhile, President Cardenas dominated the political stage, while rumors, none of which could be verified, spread over the city that Gen. Calles, for years a commanding figure in Mexican politics, may leave Mexico soon.

A cabinet crisis, stirred by Calles' recent criticism of Cardenas' political and economic policies, resulted in the forced resignation of the ministers and other high officials including Gen. Matias Ramos, president of the National Revolutionary [government] party. The latter was replaced by former President Emilio Portes Gil.

The cabinet ouster accentuated the widening breach between Cardenas and Calles, who charges the former with instigating political divisions among members of the government party.

Tonight, Cardenas appeared to have the solid support of the labor leaders in his congress, despite the fact that a majority of them had previously approved Calles' statement.

Supported by Students.

Cardenas had the backing not only of the unions but of students of revolutionary organizations, who continued to denounce the former president, and to hail the president's declaration that he would "fight to maintain the labor gains made by his administration and support the program of the revolution."

The new cabinet, which may be announced Monday, will include no followers of the one-time most powerful voice in Mexico, according to reliable reports.

The army, always a leading factor in struggles for political power in Mexico, has indicated its support for Cardenas. Gen. Manuel Avila Camacho, under secretary of war, said late today that "the political situation has no significance so far as the army is concerned. The army is tranquil and doing its duty."

When he was asked if this implied complete support of the president, he replied that it did.

Cardenas Appeals for Support.

Nogales, Ariz., June 15.—(AP)—Appealing to the citizens of Mexico for support in carrying out his extensive social program, Gen. Lazaro Cardenas, president of the Republic, issued a statement today in which he upheld his actions in defying the recent attack on Plutarco Elias Calles, Mexico's "iron man."

Cardenas described recent labor troubles in the republic as "consequences of the readjustment of the interests represented by the two production factors."

Denver Man Elected Head of Dartmouth Alumni Body

Hanover, N. H., June 15.—(AP)—David J. Main, '06, of Denver was elected president of the Dartmouth Alumni association today.

WIND AND FLOOD INCREASE TEXAS LIFE, CROP LOSS

Mexico Bound Rotary Trains Marooned.

Austin, Tex., June 15.—(AP)—Roaring winds joined flood waters tonight in a devastating attack on central and southwest Texas which left at least 13 persons dead and scores missing.

Losses to crops and property forged into the millions of dollars.

As cloudbursts fed the floors a twisting wind dipped into a small community near Kaufman, splintered a farmhouse and killed Elmer Burns, 48. Three other occupants reached a storm cellar.

Houses, Bridges Gone.

Houses and bridges were washed away in the racing streams. Five persons were dead at Del Rio. A. J. Mitchell, farmer near Italy, drowned with his wife and their two small children. Two drowned at Kenedy and one at Victoria.

Laredo reported train service paralyzed on the national lines of Mexico at Altos, 25 miles southwest of Laredo.

Three special trains of Rotarians from the United States, bound for the international convention at Mexico, D. F., were held at Laredo, while two more were held at Nuevo Laredo, across the Rio Grande. Each train carried from 140 to 150 delegates.

Josephus Daniels Marooned.

Among those marooned at Laredo was Ambassador Josephus Daniels, returning from Washington. He arrived here on a regular train.

The Rio Grande stood at 19 feet here tonight, and was rising.

Austin was without lights and city water.

At Dallas, four inches of rain fell in 24 hours. Rain also continued at San Antonio. Hundreds of volunteers worked to save the dam of Lake Terrell, source of Terrell's city water supply. At Milford, F. R. Goodwin, merchant, said the water was the highest in 50 years.

SLEEPING POTION FATAL.

Mrs. Evelyn Zimmerman, 34 years old, who lived with an aunt at 2339 Hartrey avenue, Evanston, died yesterday in the Evanston hospital of an overdose of a sleeping powder. She was employed as a clerk in the internal revenue department.

ALL Piano Keyboards Look Alike—your best guarantee when selecting a Piano is the reliability of the name behind it—Come to Cable's for all these Famous Makes!

MASON & HAMLIN	$995
CONOVER	845
KNABE	745
CABLE	445
FISCHER	495
ESTEY	395

Beautiful, New BABY GRANDS $295

SLIGHTLY USED GRANDS, MANY MAKES, $195 UP

USED UPRIGHTS, $45 UP

OUT-OF-TOWN BUYERS! Free delivery. Written guaranty. Send today for Free Catalogs and Floor Patterns.

EASY TERMS—Low Finance Cost
Store Open Evenings

CABLE
Piano Company
Wabash at Jackson

LANE BRYANT FUR STORAGE with GAS FUMIGATION

ONLY . . .
2%
OF YOUR VALUATION
Minimum Charge, $5
Up to $250 Valuation
with 1 YEAR ALL-RISK INSURANCE POLICY!

The most complete fur storage service in Chicago at the lowest price. Your furs are DRUM CLEANED, beautifully GLAZED, and our special GAS FUMIGATION process give you FULL PROTECTION against MOTHS! Chicago's GREATEST FUR STORAGE OFFER at $5.00.

PHONE CENTRAL 4480—BONDED MESSENGER WILL CALL

Lane Bryant
101 N. WABASH AVE.

Smart women have been asking for
O-G WHITE SANDALS
. . . and here are two of the many new models just arrived for Monday in the O-G State Street Store featuring LINENS, KIDSKINS and SUEDES

Regular $5 O-G Shoes specially priced
$3.95

Judge their quality by applying the O-G "Finger Test." Place your finger under the arch and thumb on the toe and see how easily they flex . . . an indication of quality ordinarily found only in fine hand-made shoes.

O-G String Braid Sandals in WHITE with low or high heels . . . or in blue, brown or chamois with low heels.

O'CONNOR & GOLDBERG
205 STATE STREET, South . . . near Adams
. . . AND IN ALL OTHER O-G STORES . . . except 23 Madison East

In the John A. Colby & Sons Basement
TOMORROW, MONDAY

A Spring Cleaning

Closing out 1800 pieces

Hundreds of home owners watch for these Colby Clearances. . . . The outstanding bargain event in the fine furniture trade. . . . They know it is worth while to wait for these values. . . . This is the last clearance of the season and includes all the odd pieces and samples remaining from our spring business. . . . A wide assortment of furniture including fine imported and domestic items.

half price reductions prevail
many pieces are reduced even more

ONE EXAMPLE FROM OUR COLLECTION OF CHAIR BARGAINS
$24.75
Luxurious modern arm chair, deep spring seat, reversible seat cushion, soft spring back, smart damask and novelty covers. Values to $75.00. One of a group of great bargains in easy chairs. All samples and reduced to $24.75.

$5.00 $7.50	Benches, side chairs, end tables, mirrors, stools. Values to $22.50.
$9.75 $12.75	Large collection of odd tables, mirrors, book shelves, servers, odd dining and bedroom chairs. Values to $40.00.
$14.75 $19.75	Occasional chairs covered in fine fabrics, vanities, servers, odd beds, book cases, lamps, and many occasional and coffee tables. Values to $65.00.
$24.75 $29.75	Lounging chairs in fine covers, cabinets, vanities, barrel chairs, desks. Values to $90.00.
$39.75 $49.50	Love seats, easy chairs, wing chairs, buffets, cabinets, commodes, fine mirrors, secretaries. Values to $125.00.

—bedroom and dining room suites

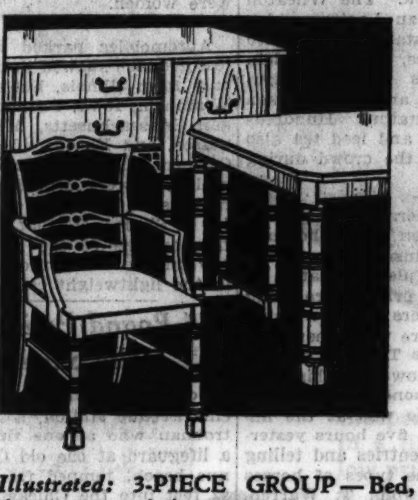

Illustrated:
CHINESE CHIPPENDALE SUITE in mahogany decorated with black and gold, black ladderback chairs. Eight beautiful pieces—sideboard, table and six chairs. A $225.00 value at $109.50
7 pieces—table and 6 chairs, $79.50.

Illustrated: 3-PIECE GROUP—Bed, dresser with hanging mirror, choice of chest or vanity $79.50
4 pieces with twin beds, dresser and chest, $99.50.
One of a collection of beautiful sample bedroom suites greatly reduced to close out.
Maple 3-piece groups
$49.50—$69.50 and upward.
Many great values at $109.50—$149.50—$229.50

—sample davenports
Smart neo-classic, modern and period designs—beautiful models—choice covers. Some of them slightly soiled. Absurd prices. Think of it, Colby models, values from $110.00 to $275.00, at
$49.50 $69.50 $89.50 $119.50

—studio couches
Simmons "Normandie" a group of famous couches in extra fine covers suitable for any living room. A $44.50 value at $34.50

—bargains in fine bedding
The newest models in innerspring mattresses. A large stock and selection of sets of box spring and inner spring mattress, many covered in discontinued patterns.
$30.00 $35.00 $40.00

—and hundreds of other items

NO EXCHANGES OR CANCELLATIONS
NO MAIL OR TELEPHONE ORDERS

JOHN A. COLBY & SONS
129 N. WABASH AVENUE

8,000 SEE BRAVE HORSES WIN ALL PULLING HONORS

Spirit Thrills City Crowd; New Records Set.

[Continued from first page.]

where the horses were raised and where they were fed.

"We are trying to determine the characteristics common to the greatest pulling pair," he said. "The mental characteristics of horses are also important.

"These draft horses need to be indomitable in heart. You can't tell about them by looking at them. There is something you can't see in their heads. They may have strong legs and deep hocks, snap and fire, but they need to possess a bull dog courage that makes them squat down into the collar and pull to the last ounce. And they need to pull together."

The interest of the crowd mounted steadily as the elimination contests proceeded during the morning hours. Each driver had his own peculiar way of getting the most out of his horses. Some shouted and urged, others called out the names of their horses, and one driver merely whistled shrilly.

Favorites Get Bad Break.

The team of August Hoffman of Montague, Mich., won the greatest applause. This team was five pounds over weight for the lighter class and therefore had to go in against the heavyweights. Despite this they worked up almost to the last flight before they were counted out. Each time they won or failed the crowd cheered or groaned in sympathy.

Boy Scouts of Elmhurst, Lombard, and Glen Ellyn had set up camp on the hillside under the trees and aided in taking care of the crowd. The Scouts and the West Chicago High school supplied two big bands. The music made Judy happy, particularly during the parade, which circled the grounds at noon.

Dressed in pioneer fashion, Fred Van Alstine of Wisconsin Dells, Wis., cracked his bull whip over Bright and Red, his yoke of dark red oxen, and geed and hawed them around the field.

Another feature was the presence of a Samoyed dog team dragging a sled over the grass in which their mistress sat as though on an arctic journey. She was Mrs. John Earnhaw of Crete, Ill.

Elephant Pushes Reluctantly.

Judy was harnessed to the strange dynamometer and bucked it up to 3,400 pounds, but she did not like it and Edward Bean, director of the Chicago Zoölogical park at Brookfield said his entry could push a lot more if she wanted to. The dynamometer was then set at 2,500 pounds and 25 men on a rope pulled it the regulation distance, 27½ feet. This was almost as much as the winning lightweight team.

On a covered stand at the edge of the field Director Dinsmore sat before the microphone, issuing orders and explaining events to the crowd in a voice that loud speakers carried across the fields. An old fashioned farm bell announced the hour for dinner.

RESULTS OF CONTEST

Prizes, totaling $500, awarded in The Tribune horse and mule pulling contest on the Wheaton experimental farm, were divided into two classes—class 1, pairs weighing under 3,000 pounds, and class 2, pairs weighing 3,000 pounds and over. The class 1 prize winners follow:

FIRST PRIZE, $75: George Manley, Shreve, O., Ted and Bud; weight, 2,965 pounds; pull, 2,900 pounds.

SECOND PRIZE, $50: Balistrieri Brothers, Milwaukee, Wis., Shorty and Buddy; weight, 2,960 pounds; pull, 2,900 pounds.

THIRD PRIZE, $30: W. R. Dickerson, Brazil, Ind., Blaze and Barney; weight, 2,920 pounds; pull, 2,750 pounds.

FOURTH PRIZE, $25: John Prough, Millersburg, Ind., Pearl and Prince; weight, 2,935 pounds; pull, 2,500 pounds.

FIFTH PRIZE, $25: M. B. Summers, New Berlin, Ill., King and Queen; weight, 2,905 pounds; pull, 2,500 pounds.

SIXTH PRIZE, $25: F. F. Martin, Fontanelle, Ia., Bud and Colonel; weight, 2,890 pounds; pull, 2,500 pounds.

SEVENTH PRIZE, $20: Lee Fritschle, Claremont, Ill., Bob and Bill; weight, 2,910 pounds; pull, 2,500 pounds.

The class 2 winners are:

FIRST PRIZE, $75: Charles N. Lett, Sandwich, Ill., Dick and Jim; weight, 4,090 pounds; pull, 3,400 pounds.

SECOND PRIZE, $50: Cedardell Farms, Plano, Ill., King and Harry; weight, 3,795 pounds; pull, 3,250 pounds.

THIRD PRIZE, $30: Antone Dyer, New Goshen, Ind., Dick and Rock; weight, 3,610 pounds; pull, 2,500 pounds.

FOURTH PRIZE, $25: Albert Tavernier, Bowling Green O., Ben and Tom; weight, 3,770 pounds; pull, 2,500 pounds.

FIFTH PRIZE, $25: C. W. Anthony, Marengo, Ill., Amos and Andy; weight, 3,560 pounds; pull, 2,500 pounds.

SIXTH PRIZE, $25: Willard Rhoads Coal and Roofing company, Springfield, Ill., King and Dick; weight, 3,995 pounds; pull, 2,500 pounds.

SEVENTH PRIZE, $20: Balistrieri Brothers, Milwaukee, Wis., Charley and Pete; weight, 3,840 pounds; pull, 2,500 pounds.

WOMAN HIDES IN POSTOFFICE; SUSPECT SEIZED

Doland, S. D., June 15.—(AP)—The amateur sleuthing technique of Mrs. Hilda Gross, assistant to the postmaster here, had led, officials said today, to the arrest of a Doland youth and solution of mysterious mail thefts which baffled investigators for two years.

Bent on finding the thief who had been removing mail from the box of the South Dakota Benevolent society here, Mrs. Gross concealed herself in the postoffice. Shortly afterward Glenn Seaman, 20, was arrested while removing mail from the box. He was charged with tampering with the United States mails.

A. B. Zarneke, secretary of the benevolent society, said hundreds of letters from policy holders had been stolen from the postoffice box during the two year period. Only money was kept, Zarneke said, for of the numerous checks and money orders taken, none was presented for payment.

TWO STORY FALL FATAL.

A verdict of accidental death was returned by a coroner's jury yesterday in the death Friday in Franklin Boulevard hospital of George I. Brown, 61 years old, 2240 North Springfield avenue, who fell two stories while putting up screens.

Crowd of 8,000 Witnesses Thrilling Horse Pulling Contests at Tribune Farm

Airplane view of natural amphitheater on The Tribune's Experimental Farm at Wheaton, as thousands started forming huge quadrangle of humanity to watch horse pulling contests and other unusual entertainment features—representing for hundreds of city folk the discovery of a thrilling new outdoor sport. The mighty farm teams, which came to participate from widely scattered areas, were hitched in turn to a dynamometer, an instrument which measured accurately the tractive power of each team. The verdict of the many horse and farm experts present was that the contest was one of the most successful ever held in the nation. [TRIBUNE Photo.]

NOTES ON TRIBUNE'S ATHLETIC MEET FOR BIG 'POWER' ANIMALS

BY BOB BECKER.

Harry F. Moxley, one of the judges of the pulling contest, pronounced The Tribune course perfect for a contest of this type. The course was conditioned by a growth of timothy and quack grass, which was mowed close and then rolled many times. Mr. Moxley said that the interest of the Chicagoland spectators at the contest was even greater than that shown at some of the championship pulling contests.

Six hundred and seventy-five Du Page county Boy Scouts attended the contest, assisted the management in the public parking areas, ran errands, played in the bands, and helped at the information booth. More than 300 of the Scouts camped on the contest ground Friday night in order to be ready for duty the first thing yesterday morning. Jack Conley, Scout executive of the DuPage area, and Fresh Cashman, commissioner, were in charge of the boys.

Pop, ice cream, and food vendors did a big business on the contest grounds. The soft drink stands were sold out by 1 o'clock. The Wheaton post of the American Legion, which operated the lunch stand, served 1,200 hot dog sandwiches, 500 tenderloin steaks, 200 pounds of hamburger, 1,200 individual pies, and 1,000 chicken dinners to the spectators. Hundreds of gallons of coffee and iced tea also were purchased by the crowd during the noon hour.

"The greatest horse pulling contest I have ever seen" was the comment of Wayne Dinsmore, secretary of the Horse and Mule Association of America, when the prizes were being awarded to the owners of the winning teams. Mr. Dinsmore was general superintendent of The Tribune contest and directed the show from his position at the microphone of the public address system. He was at the microphone more than five hours yesterday calling up the entries and telling the crowd about the types of horses competing. Sergt. John T. Warren, Jerome C. Looney, James E. Curtin, and Herman M. Steinberg of the pickpocket detail of the Chicago detective bureau were on the contest grounds early to see that no undesirable characters joined the crowd. They nabbed 14 pickpocket suspects, two of whom were women.

Automobiles parked near the contest grounds showed license plates not only from Illinois, but from Indiana, Wisconsin, Iowa, Pennsylvania, Michigan, Massachusetts, Minnesota, Tennessee, and Florida. H. H. Clark of Oswego, Ill., was so impressed by the pulling powers of the prize winning roan team belonging to George Manley of Shreve, O., that he took an option on one of the horses within a few minutes after they had won first in the lightweight class.

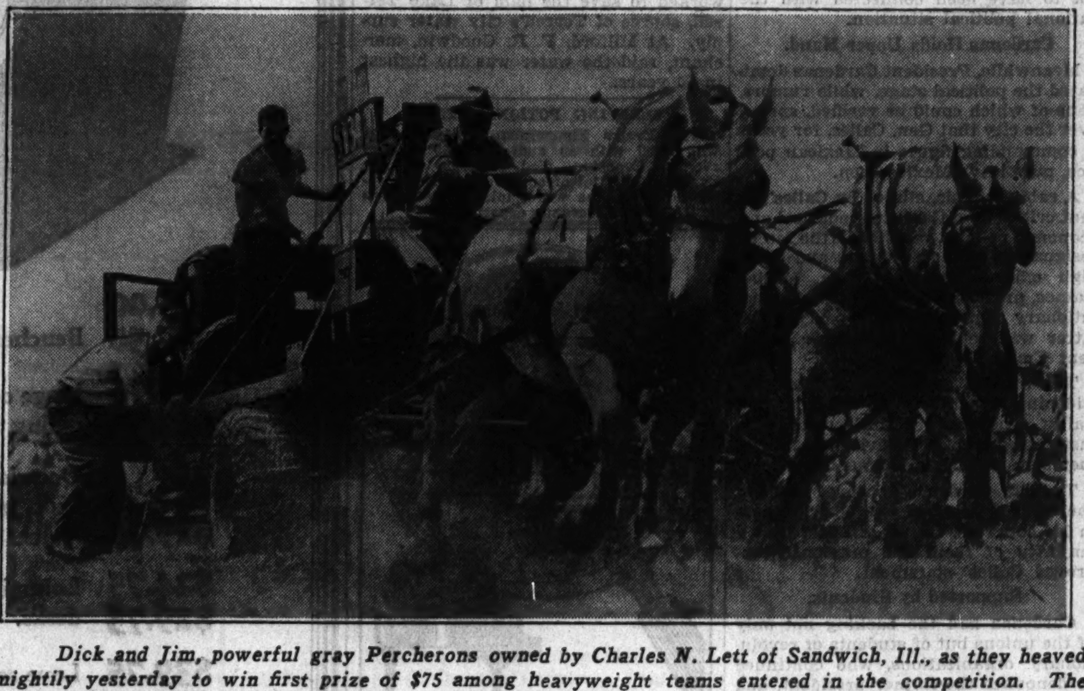

Dick and Jim, powerful gray Percherons owned by Charles N. Lett of Sandwich, Ill., as they heaved mightily yesterday to win first prize of $75 among heavyweight teams entered in the competition. The sturdy farm animals, hitched to the dynamometer, registered a pull of 3,400 pounds—equivalent to moving a 22 ton wagon load on a granite pavement. [TRIBUNE Photo.]

275 Pound Policeman Halts Suicide in River

Policeman Irwin Holberg of the Racine avenue station, a 275 pound patrolman who at one time worked as a lifeguard at the old Clarendon avenue beach, jumped from a height of 22 feet into the Chicago river yesterday to rescue a would be suicide near the Division street bridge. He was identified as Andrew Zurek, 39 years old, 2132 North Lincoln street, an unemployed veteran. He was taken to the Psycopathic hospital.

CHACO FOES REST; AWAIT OFFICIAL PEACE APPROVAL

BUENOS AIRES, June 15.—(AP)—Paraguayan and Bolivian armies rested on their arms today—the third anniversary of the skirmish at Lake Pitiantuta that plunged the two nations into bloody warfare—under the ten day truce declared at noon yesterday.

A neutral military commission on which Capt. Frederick Sharp, military attaché at Buenos Aires, represented the United States, meanwhile began working out the mechanics of initiating the formal twelve day truce effective as soon as congresses of the belligerents ratify the peace protocol signed at Buenos Aires this week.

Representatives of six neutral nations, including the United States, which worked out the peace agreement decided to maintain continuous contact in order to plunge directly into the work of arranging permanent peace when the protocol is ratified.

Already at the front were military representatives of Argentina, Peru, Uruguay, Chile, and the United States. Remaining members of the commission were expected to arrive today or tomorrow, after which the body is to discuss details of demobilization and demilitarization with the rival commanders.

PAINTINGS ALONG RIVER MAKE GAY SPLASH OF COLOR

Chicago Artists Holding Open Air Fair.

BY ELEANOR JEWETT.

A gay and colorful pageant of contemporary art is spread from the Michigan avenue bridge west on Wacker drive as far as the eye can reach and farther. The Open Air Fair of Paintings, Etchings, Water Colors, and Sculpture got off yesterday to a flying start, though most of the huge umbrellas, slouch berets, and flowing smocks which give a tantalizing Parisian-Bohemian atmosphere to such an event were only in prospect. They will be in evidence tomorrow, however, and for the next two weeks Chicago's riverfront will be most amusingly arty.

The pictures are skilfully grouped and cleverly hung. Portrait sketches predominate, possibly because nearly every artist showing these can do one hot from the griddle to suit any interested passer-by—and the prices are moderate.

Notables Show Work.

John Stephan, the young painter of whom Director Robert B. Harshe of the Art institute thinks highly, is present with several landscapes and street scenes. He shows, too, a few impressionistic figure studies that still bear a close relationship to the gelatinous nude which won the Chicago Woman's club prize at the institute two seasons ago and proved a stubborn bone of contention.

Minnie Harms Neebe, well known Chicago painter, shows several strong and dynamic landscapes and still lifes. Charles Turzac gives us a fresh series of wood blocks; the "Monkey Doorway" is particularly nice. Walter E. Bohl has an interesting group of etchings of the southwest and Mrs. Kenneth Brown Ransley shows charming pastel portraits of children.

Toy Studies Clever.

Robert Sinnott strikes a new note with a group of very clever and whimsical studies of toys. Charles Kellner shows portraits and Mildred Taylor delightful flower sketches. N. P. Steinberg, chairman of the fair, shows a number of excellent etchings.

Adelyne Cross, Polia Pillin, John Matthews, Betty McCord [with circus pictures], Louis Kamm, Helen Lindley, Regina Fenyes, Tud Kempf, Frank Neal, Edward Millman, and Arnold Turtle are among the artists who contribute good work to the show.

The Chicago river is in no danger of being set on fire by the paintings along its banks, but, for a safe, respectable family affair, this Open Air Mart is strongly recommended.

Democratic Women Prepare for Party Picnic June 30

Members of the Illinois Democratic Women's club are preparing for a picnic to be held at Ryan's woods, 87th street and Western avenue, on June 30, according to an announcement yesterday from Democratic headquarters. A perfect baby contest will be one of the features.

SOVIET SCIENTIST CLAIMS METHOD TO PROLONG LIFE

MOSCOW, June 15.—(AP)—Prof. Peter Lasareff, member of the Soviet Academy of Science, said today the normal life span of human beings should be something over 150 years. He revealed that he had succeeded in prolonging the lives of daphnia [minute fresh water crustaceans] to four times the usual existence by the use of Roentgen rays.

Prof. Lasareff will shortly head an expedition to the Georgian Soviet republic, sponsored by the Institute of Experimental Medicine, in an effort to discover the causes of the longevity of the inhabitants there, many of whom are reported to have lived a century and a half.

The expedition will take a group of the oldest inhabitants under observation and carefully check their living conditions, habits and mental and physical peculiarites. Prof. Lasareff holds the theory that injurious habits are largely responsible for early death of human beings.

Although Prof. Lasareff had done considerable work in increasing the life span of the lower animals, he said he was not yet ready to submit humans to experiments. He expressed belief that the secret of prolonging life lies in finding means of stimulating the brain and nerve cells.

FACES CHICKEN THEFT CHARGE.

Valparaiso, Ind., June 15.—[Special.]—Joseph Strelscki, 50, father of ten children, was arrested here today charged with chicken robberies throughout Porter county.

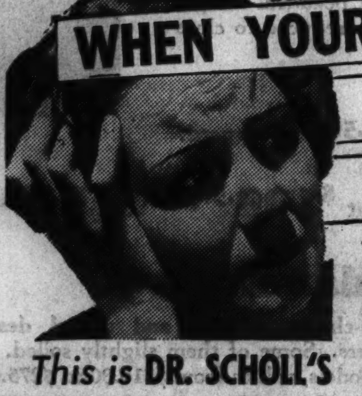

WHEN YOUR FEET HURT YOU HURT ALL OVER!

Which is YOUR FOOT TROUBLE? Get Relief Now

This is DR. SCHOLL'S Foot Comfort Week
June 15th to 22nd

At Dr. Scholl's Shop—under one roof—you will find the most modern and complete service in the world for the relief, prevention and correction of foot troubles. It is needless to suffer another day from your feet because Dr. Wm. M. Scholl, world noted foot authority has formulated a Foot Comfort Remedy or Appliance for the relief of every foot condition.

RELIEF COSTS SO VERY LITTLE NOW IS THE TIME TO GET IT!

At Dr. Scholl's Shop your feet are given individual attention in private booths by attendants trained in Dr. Scholl's methods of foot relief. Come in—they will gladly demonstrate and explain, without charge or obligation, how Dr. Scholl's Foot Comfort Appliances, Remedies and Shoes have given immediate relief and comfort to thousands of foot sufferers.

Dr. Scholl's SOLVEX Quickly relieves itching feet, toes 50c Jar
Dr. Scholl's TOE-FLEX for painful bunions 50c Each
Dr. Scholl's FOOT-EAZER for weak arches $3.50 Pair

Wabash Ave. Shop AIR COOLED for Your Comfort

Dr. Scholl's Foot Comfort Shops
21 NORTH WABASH AVENUE
213 W. Schiller Street, Fourth Floor (Ample Parking Space)

THE MIGHTIEST MONARCH OF OLDEN TIMES

could not command the enjoyment that is yours with a CAPEHART. Without moving from your easy chair—supremely recorded music—whether it be Brahms or Bing Crosby—is brought to you. The custom built radio possesses refinements that no other radios possess. And, of course, the tone is unrivaled.

an illustrated booklet in colors will be sent upon request.

SPECIAL: *A new Columbia Portable AC-DC radio-phonograph at $67.50*

BISSELL-WEISERT
(FOUNDED 1912)
548 NORTH MICHIGAN · SUPERIOR 3163
CONVENIENT PARKING

DANGER

DON'T take a chance with her (or his) graduation photograph. For this is a photograph that can never be taken again . . . This is one of life's proudest moments, for you and for her. Just any photograph won't do—let PhotoReflex give you the picture perfect.

AND, PhotoReflex does just that because this marvelous new method of photography enables you to choose the very pose and expression you want and then see what the picture looks like—*before it's taken!*

Your Graduation Picture taken the *PhotoReflex Way*

12 *Special Gift Size Pictures . . each in a very attractive mount.* $5

PROOFS SUBMITTED
No Appointment Needed
Second Floor—Wabash.

MANDEL BROTHERS
a store of youth · a store of fashion · a store of moderate price

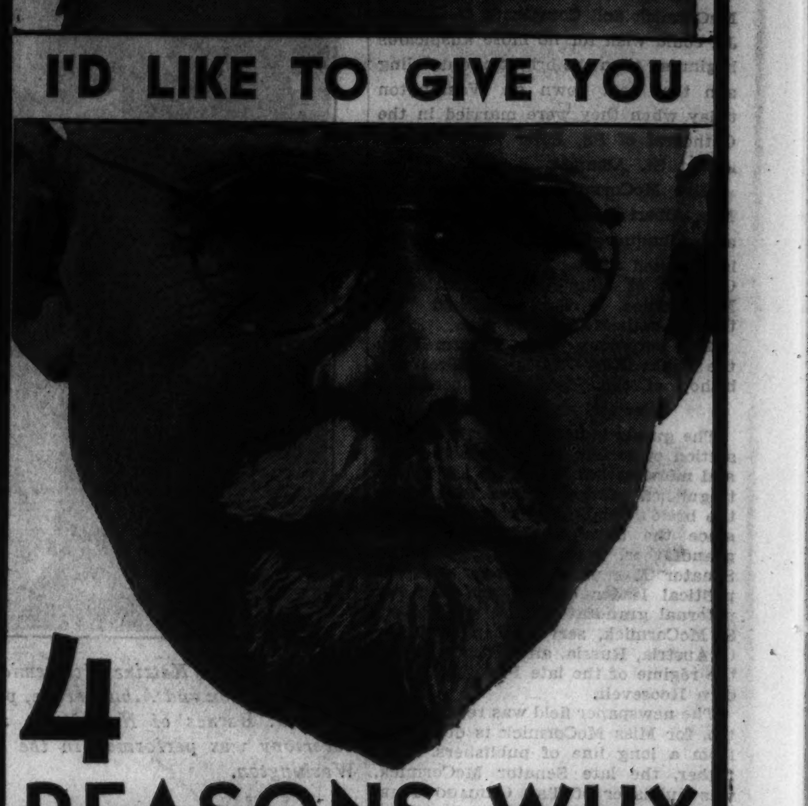

I'D LIKE TO GIVE YOU 4 REASONS WHY

We always use Great Western Laundry Service

1. Take a doctor's word for it. Cleanliness is a long step toward good, vigorous health. We depend completely on Great Western Laundry Service for bright, neat, scientifically sterile clothes.
2. A doctor's appearance is of vital importance and nothing contributes so much to it as a perfectly laundered shirt. In my opinion, Great Western Laundry Service has no equal in this respect.
3. At home we depend on Perma-Color, an exclusive Great Western feature that guarantees against running or fading colors in any fabric we send them.
4. Experience has taught us that we get more comfort, more wear, and more all around satisfaction out of the bundle our routeman brings us, spic and span, beautifully laundered.

P. S.: A courteous routeman will call and tell you about our 8 special services . . . one of which is exactly what you want! 'Phone the number most convenient to your address.

WE SERVE THE ENTIRE CITY AND SUBURBS

WASH SUITS laundered with full-dress smartness

Ladies'	Seersucker	.35c up
	Palm Beach	.50c up
	Linen	.50c up
Men's	Seersucker	.50c up
	Palm Beach	.60c up
	Linen	.60c up

Seeley 1600
Hollycourt 1600 · South Shore 1600

SUBURBAN: University 1100, Villa Park 1500, Wheaton 656, Brookfield 3400

SUBURBAN: Wilmette 3600, Euclid 600, Riverside 6300, Maywood 5100

Chicago's Biggest & Best Washwoman

GREAT WESTERN LAUNDRY CO.

TWO COMPANIONS HELD IN WOMAN'S DEATH AT PARTY

Narcotic Addict Tells of McGivney Tragedy.

Manslaughter charges were placed by Police Capt. Thomas J. Duffy late yesterday against Mrs. Lucille Fleigelman, 27 years old, a drug addict, and Lissell Leix, 31 years old, a shoe salesman, companions of Mrs. Margarette Ford McGivney, 28 years old, in a round of drinking parties that ended in Mrs. McGivney's death early Friday morning.

A coroner's inquest was continued yesterday until June 21, pending a chemical analysis of Mrs. McGivney's body to determine if she died from natural causes or as the result of an overdose of heroin.

The decision of Capt. Duffy to hold Mrs. Fleigelman and Leix on manslaughter charges, however, was reached after renewed questioning of Mrs. Fleigelman at the Sheffield avenue police station, where she and Leix were prisoners.

Mrs. Fleigelman was later taken to the county hospital for treatment as a drug addict.

Husband at Inquest.

The only witness at the inquest, held at 2121 Lincoln avenue, was Walter McGivney, 25 East Delaware place, importer of millinery, who had flown here from Kansas City when informed of his wife's death. He identified the body and told the family history of the dead woman.

He said that his wife was in poor health. Mrs. Fleigelman previously told police that Mrs. McGivney suffered from heart trouble, frequently "passing out" and remaining unconscious several hours after drinking.

While Mrs. Fleigelman was giving the police a new statement of the events that led to Mrs. McGivney's death, Cornelius Kelly, an agent of the federal narcotics bureau, appeared to question the woman, who had been free on bond pending her trial in federal court on charges of peddling narcotics.

Her husband, Bruno Fleigelman, also known as Rudy Fleigelman, also is under indictment as a "peddler" and has served two prison terms for narcotic law violations. From Mrs. Fleigelman the agent sought to obtain information concerning the distribution and use of narcotics in Chicago.

Dies in Hospital.

Mrs. McGivney died in the Grant hospital Friday morning shortly after she had been taken there from the Lincoln Park Arms hotel, 2738 Pine Grove avenue, where she had rented an apartment under an assumed name to entertain Leix and Mrs. Fleigelman during her husband's absence in Kansas City.

Mrs. Fleigelman, a well dressed blond, explained to police that she had distorted the facts in two earlier statements. In a three page statement she said that Mrs. McGivney had been a close friend of hers for ten years. Mrs. Fleigelman said she had been addicted to the use of heroin for several years but that Mrs. McGivney never used narcotics.

Met at Cocktail Tea.

Leix, a salesman in a shoe store at 63 East Madison street, first met the two women on June 7 at a cocktail tea in the College Inn. Later that day, Mrs. Fleigelman said, the two women and Leix went to the latter's apartment at the Belair hotel, 420 Diversey parkway, where Donald Hayes, another shoe salesman, joined the party. Mrs. McGivney and Leix spent the night together, according to Mrs. Fleigelman, who added that she also remained in the apartment after Hayes left.

"Margarette [Mrs. McGivney] rented an apartment at the Lincoln Park Arms on Wednesday," Mrs. Fleigelman explained. "She made all the arrangements to entertain Leix there while her husband was away. Leix came over about 10:30 p. m., and some time after midnight Mrs. McGivney arrived, after seeing her husband off at the train.

"She asked me to stay as the alibi in case any one saw her with Leix and me."

Mrs. Fleigelman said that Joe Kahn, a friend of Leix, and Hayes and his companion joined the party at the hotel. Later the two women and Leix went to the Rendezvous café at Sheridan road and Argyle street, staying there until after 5 o'clock Thursday morning. In the afternoon the women resumed their drinking at the College inn, later picking up Leix at the store.

"I went to my mother-in-law's and came back early Friday morning," Mrs. Fleigelman continued. "I went to the bathroom and took a shot of morphine. Leix was undressed and had passed out. Margarette said she was disgusted with her boy friend.

"We talked awhile, and then I noticed that Margaret had gone to the bathroom. I went in and she said that she had taken a shot. I had left my needle in the bathroom. Margarette had often asked me for some heroin but I kept it from her."

Mrs. McGivney collapsed within a few minutes. A house physician was summoned and she was taken to the hospital where she was pronounced dead.

Miss Mary E. Bailey, assistant United States attorney in charge of narcotics prosecutions, revealed that Mrs. Fleigelman was arrested April 19 after she sold an ounce of heroin to an agent. More than 2,000 grains of the drug were found in her apartment at 1244 North Dearborn street.

STORY OF DEATH PARTY TOLD AT INQUEST

Walter McGivney, head of millinery goods importing concern, and his wife, Margarette, 28 years old, whose death after hotel drinking party resulted yesterday in the placing of manslaughter charges against a man and woman companion at the party.

[Maurice Seymour Photo.]

MRS. MARGARETTE M'GIVNEY

Mrs. Lucille Fleigelman, an admitted drug addict, held after inquest into death of Mrs. Margarette McGivney.

[TRIBUNE Photo.]

HOUSE APPROVES BILL RESTORING 50,000 PENSIONS

Washington, D. C., June 15.—(AP)—Without a dissenting vote the house today virtually ended all traces of the "1933 economy act" by approving the Smith [Dem., Wash.] bill to return 50,000 veterans to the pension rolls at a cost of $45,581,132 a year.

Advocated by President Roosevelt soon after he took office, the act removed pensions from many Spanish-American, Boxer rebellion, and Philippine insurrection veterans who could not prove disability in line of duty, and slashed other gratuities.

The Smith bill reënacts all pension laws in effect before March 19, 1933. It would mean an outlay of $45,581,132 a year, and increase pensioners from 202,012 to 250,600, Frank T. Hines, veterans' administrator, estimated.

OFFICE LEASES FOR NRA HERE TO BE RENEWED

F. L. Roberts, state compliance director for the National Recovery Administration, yesterday received orders from Washington to renew the leases on the three offices occupied by NRA organizations in the Wrigley building. The leases were to have terminated last night. Roberts said the orders included instructions to maintain the present staf until the exact duties of the "skeletonized" NRA were defined. The new leases run to April 1, 1936, the date set for the expiration of the new codeless NRA, but carry thirty day cancelation notice agreements. Further instructions from Washington on personnel are expected tomorrow, Roberts said.

Unclothed Body of Woman Found Bound in Cistern

Bangor, Pa., June 15.—(AP)—The nude body of a woman, strangled with a heavy wire, was found at the bottom of a cistern today. The body was bound hand and foot and weighted with a heavy rock.

START ON COUNTY TREASURY TRIAL AUDIT TOMORROW

Gill Lays Off 45 of Staf "for Economy."

A test audit of receipts and disbursements in the county treasurer's office during the last eight years will be started tomorrow by the accounting firm of Lybrand, Ross Brothers & Montgomery, according to an announcement yesterday. The audit was ordered by the county board last week to determine whether a complete accounting of the office should be made.

Officials of the accounting firm said it would be a month before they could make a preliminary report.

While preparations were afoot to turn over books to the accountants, County Treasurer Joseph L. Gill announced the layoff of 45 employés.

The treasurer denied that they were let out because they were personal friends of Robert M. Sweitzer. Sweitzer was ousted as county treasurer ten days ago because of his failure to make good a shortage of more than $414,000 in the county clerk's office, which he held for 24 years.

Mr. Gill said the layoff affected no department heads and it was purely an economy action.

"We found that the appropriations for the treasurer's office for the first half of the year had been overspent," he explained. "Those laid off were persons added to the staf during the rush period of tax collection."

Treasurer Gill announced that during the day $1,008,000 in 1932 and 1933 tax collections were turned over to the various taxing bodies. Moreover, he declared that tomorrow a total of $2,867,044 collected in delinquent taxes prior to and including 1932 would be turned over. The city will get $2,141,230.

State's Attorney Courtney said yesterday that he expected to complete his presentation of evidence against Sweitzer before the grand jury before the end of the week.

EXCLUSIVE IMPORTERS OF ORIENTAL RUGS SINCE 1890

ORIENTAL RUGS

There is one certain, unfailing method of proving the value of Nahigian Brothers' Oriental Rugs—and that's by careful comparison of quality and price. Our Oriental Rugs invariably survive the test. When seeking the ultimate in Oriental Rugs be sure to come to Nahigian Bros.

We invite you to compare—for quality—for price!

Herix	6.4 x 4.9	$ 57.50
Khiva	9.10x 7.0	110.00
Keshan	11.9 x 9.3	255.00
Ispahan	20.4 x12.4	525.00
Sarouk	25.0 x12.5	950.00

Let Us Clean and Repair Your Rugs Now!
Call FRANKLIN 8011

NAHIGIAN BROS., Inc.
169 N. Wabash Ave.
Just North of Randolph

Free Booklet—Upon Request—On Oriental Rugs and Their Care

A Woman Should Stick to Her Last!

1. *Let an* ADAPTO SHOE *Expert advise the best last for* YOUR *feet . . .*
(We offer you 21 different comfort lasts!)

2. *Then Select from the Smart Styles You Like Best in that* LAST!
(Hundreds of styles, so flattering you'd never think they're made for comfort!)

3. *"Stick to Your Last!"—and Enjoy* ADAPTO *Comfort for Years to Come!*

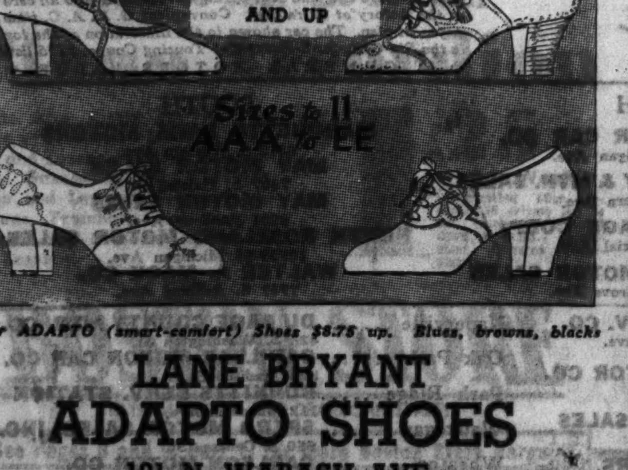

Other ADAPTO (smart-comfort) Shoes $8.75 up. Blues, browns, blacks

LANE BRYANT
ADAPTO SHOES
101 N. WABASH AVE.

Never Before a SALE like this

A Rare Purchase of $265 Fashion Show FUR COATS

These magnificent furs were the sensation of a recent New York Style Show. Only through a spot-cash purchase were we able to secure them . . . making possible this unheard-of opportunity. Shop early!

$135

New 1936 Fashion Hits

5 GREY KRIMMER CARACUL COATS $135
Richest grey pelts, tightly waved. A ravishing mode.

6 GENUINE LEOPARD COATS $135
Beautifully spotted pelts. Very aristocratic styles.

12 BLACK CARACULS WITH SILVER FOX . . . $135
Choice of Silver Fox shawl collars or cape collars.

15 HUDSON SEAL COATS $135
Seal Dyed Muskrat. Genuine $265 quality.

4 NATURAL SIBERIAN SQUIRRELS $135
Stunning steel grey pelts. Smartest advance fashions.

6 GENUINE SCOTCH MOLE COATS $135
Striking new styles in a very exclusive fur.

2 BLACK AMERICAN BROADTAIL $135
With Genuine Silver Fox Collars.

3 GENUINE RUSSIAN FITCH COATS $135
Extremely fine deep soft pelts. Very luxurious.

1 DROPPED JAP MINK COAT $135
Simply magnificent 1935 creation. Unheard of at $135.

8 BLACK MOIRE CARACUL COATS $135
Fascinating and brilliant. Beauty plus quality.

6 FINE NORTHERN RACCOONS $135
The swankiest of advance models. Prime, carefully matched.

6 BEIGE KID CARACUL COATS $135
Very distinctive creations. $265 quality.

A Deposit Reserves Your Choice. Free Storage!

The KOMISS Co.
100 N. STATE STREET—COR. WASHINGTON

RUSNAK BROS. OFFER SLEEPER

Tuftless

INNERSPRING MATTRESSES

To Take the Bumps Out of Your Sleep

Features that make it
• SUPERIOR

• SMOOTH
An Ultra-Comfortable surface that can't lump

PERFECT SLEEPER, the latest achievement in sleeping comfort. Due to its patented construction it actually improves with use. In damask at $39.50

Box Spring to Match, $39.50

• CLEAN
No dust pockets—(tufts) to hold dust

• SOFTER
Spring action not hampered by tufts

• LONGER LIVED
Its springs can't rub

THE SMOOTHIE offers Sleeper Tuftless advantages in a lighter construction at a low price. In practical diagonal damask of durable quality. $22.50

Box Spring to Match, $22.50

KNIGHT SLEEPER twin studio couch, now offering for the first time Sleeper Tuftless comfort. Choice of new surf pillow or three cushions, in combination plaid and plain—or all-over plain covers, priced $39.50

• TROUBLE FREE
Springs can't lean nor jumble

Convenient Terms Arranged—Small carrying charge—None if Paid in 90 Days

RUSNAK BROTHERS INC.
ESTABLISHED 1892

2424 Devon Avenue
Near Western Avenue

839 West 79th Street
Near Halsted Street

501 North Cicero Avenue
2 Blocks North of Lake Street

1393 Milwaukee Avenue
Corner Lincoln Street

Open Tuesday, Thursday and Saturday Evenings

SENATE UNITES IN CAMPAIGN TO SQUELCH LONG

"Young Turks" Lead in Drive.

[Continued from first page.]

understand English he would "understand me to say that when he charges that Mr. Farley stole stamps it is untrue."

Ashurst resumed the floor at this point and Long asked him to yield.

"I have not very much money, but I will go outside of this building now and make the statement——"

Long apparently was intending to disclaim any fear of saying on the outside the things he said under senatorial privilege, but Senator Schwellenbach made the point of order and seated him.

Ashurst Appraises Huey.

Senator Ashurst then delivered his satirical appraisal of the "Kingfish," ostensibly in a good natured vein but so excruciating in its effect that Long sat back with a sick grin on his face.

"If we walk on the seacoast after a storm at sea," said Ashurst, "we discover curious denizens of the deep from the world of cold and dreadful night below the ocean's surface that have been cast ashore before the fury of storm. We find wriggling crustacea, such as the crawfish, the shrimp, the mudcrab, and the lobster; among the fish we find the grunt, puffer, pike, topknot, toad fish, jelly fish, star fish, stingray, kingfish and, indeed, too great a variety of types to admit of a complete numeration.

"The same physical principle operates on mankind, when the distress of the depression, the fury of financial panic and storm, and the terror of economic uncertainty agitate the people. We then are no longer the assured, free-swimming, self-reliant folk we seem to be when the waters of life are smooth and placid. To all sorts of men, when confronted with any insecurity, there come dangerous thoughts, feelings, and fears, and thus some men, usually called odd-fish, are forced to the surface from the swamps of anonymity."

Suggest View of Self.

Ashurst went on to say that he had recently been permitted to examine himself through a new invention, a curved telescope, by which, with the use of photophones and phones for audition and a compound refraction of light rays so "we may see ourselves as others see us."

"It was not a pleasant experience," he said. "It is not for me to pass judgment upon the senator from Louisiana, but I will venture the suggestion that if the senator should look through this telescope objectively he will distinctly perceive a man frequently disrespectful of the rights and feelings of others, exalting himself with an unwaranted sense of superiority over others less gifted and less fortunate than himself; a man too often taking undue advantage of his privilege in the position here; a man of reckless abandon in speech and relentless in his forays upon those who disagree with him."

Ashurst then told of Æschylus, ancient tragic poet.

"A legend of doubtful authenticity states that Æschylus was killed by a large turtle which an eagle let fall upon the head of the poet, mistaking the poet's head for a large stone.

"I express the hope that the American eagle will not be required to drop something on the head of the senator from Louisiana before he takes the hint and recognizes his true relation to the senate and the country."

Slaps at President Again.

Long seized upon the opportunity of directing another dig at President Roosevelt. He asserted that Ashurst, in his enumeration of sea life, had forgotten a more "vicious species," the tadpole.

"The tadpole is the form of life which, during these depressions, goes out and promises one thing and then comes in and does another," Huey said.

"I have taken the words of our illustrious President for all the course I have followed here. I have taken those words wherein our illustrious President said the people of the United States were entitled to a share in the redistribution of our wealth."

In their determination to put an end to Long's daily tirades, as well as their desire to drive through the social security bill on Monday if possible, the administration leaders obtained an agreement whereby, beginning at 3 p. m. Monday, each senator will be limited to 45 minutes on the bill and 30 minutes on amendments. Long could have objected and blocked a unanimous consent agreement, but he did not, for the mood of his adversaries indicated they would not hesitate to slap on a clotine.

OUSTED

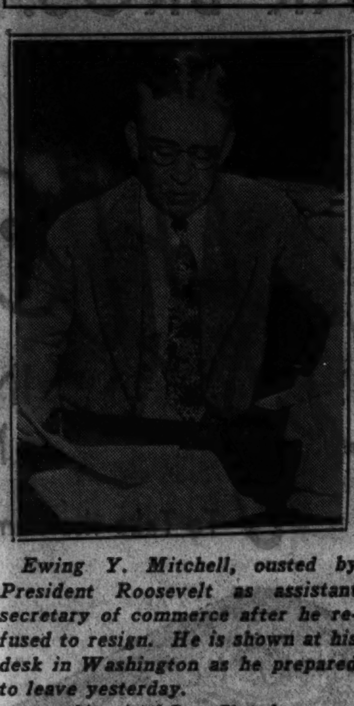

Ewing Y. Mitchell, ousted by President Roosevelt as assistant secretary of commerce after he refused to resign. He is shown at his desk in Washington as he prepared to leave yesterday.

[Associated Press Photo.]

GROUP IN HOUSE OPENS NEW MOVE TO OUST FOULOIS

Exoneration by Dern Irks Committee.

[Chicago Tribune Press Service.]

Washington, D. C., June 15.—[Special.]—A new attempt to force the removal of Maj. Gen. Benjamin D. Foulois from his command in the army air corps was begun today by members of the house military affairs committee. Openly irked because Secretary of War Dern exonerated Foulois of blame for the army air mail fiasco and merely reprimanded the army's first flyer for making "inexact, unfair, and misleading" statements to the committee, some members planned to carry their fight to the floor.

Representative William H. Rogers [Dem., N. H.] who headed the subcommittee which recommended Foulois' ouster, said he would review the evidence before the committee next week. He was supported by Representative Lister Hill [Dem., Ala.]

In holding that Foulois should receive more drastic punishment than a reprimand, Representative Rogers made public a letter from Secretary Dern to the committee. The letter followed an official war department statement clearing Foulois, whose friends insisted he was being made a scapegoat for the administration air mail blunder.

"It is affirmatively established," Dern's letter read, "that Gen. Foulois violated the ethics and standards of military service in making statements before your committee which not only were unfair and misleading to the committee itself but which also reflected upon the integrity of his brother officers."

HUEY'S FOE ASKS TRIAL BY U. S. ON FRAUD CHARGES

New Orleans, La., June 15.—(AP)—Col. John P. Sullivan, one of the Louisiana patronage dispensers for the Roosevelt administration and an anti-Huey Long politician, today petitioned the Criminal District court to transfer to the federal court charges of "operating a confidence game" filed against him in the state court by the attorney general's office.

Sullivan's petition charged that the attorney general's office, politically aligned with Long's machine, was "illegally attempting" to set up a special court to try the defendant and alleged "dishonesty of purpose" in steps taken to set up the "special court."

Three bills of information were filed in the Sullivan case charging "felonious" methods involving loans and realty deals in companies in which Sullivan was interested in gaining titles to some stated $70,000 worth of real estate.

After the cases had been drawn by lot in Criminal District court by two New Orleans judges the state obtained permission from the Louisiana Supreme court for a special judge to sit on the case.

Woman Held After Mate's Body Is Found in Cellar

West Falmouth, Me., June 15.—(AP)—The axe-hacked body of Herbert L. Morrill, 63 year old bicycle dealer, missing for a week, was found today in the cellar of his home, and Mrs. Mary E. Morrill, 58, widow of the dead man, was arrested and charged with his murder. Morrill's body was wrapped in a blanket and a quilt, and partly buried with earth.

PRESIDENT MAPS ORGANIZATION OF EMACIATED NRA

Ousts Ewing Mitchell as Aid to Roper.

[Chicago Tribune Press Service.]

Washington, D. C., June 15.—[Special.]—President Roosevelt today began the drafting of an executive order to provide for the organization of the singed Blue Eagle voted him yesterday by congress.

The President left his executive offices for his study in the White House to draft the order under which the NRA will continue as a mere fact finding body without code powers of industry until next April 1. The old recovery act, killed by the Supreme court, expires at midnight tomorrow.

He left a clean desk in the executive office. During a crowded morning he set clerks scurrying with signed bills, resignation requests, appointments and veto messages.

One of the President's major tasks is to select a head for the new NRA. He will consult with Donald R. Richberg, retiring chief, on the choice of his successor.

James L. O'Niel, control officer of the old NRA, was said to be the choice to head the new, clipped set-up. O'Neil is expected to be chief of a three man board.

Prentiss L. Cooney, present code administration director, will be designated liaison officer between the new NRA and the national emergency council. Averill Harrimann, administrative officer, and Leon Henderson, chief of the division of planning and research, will serve with O'Niel on the board, it is believed.

The order is expected to make provision for the continuance of the Federal Alcohol Control administration, which expires with the old NRA act. No change is contemplated in this unit's personnel, it was reported.

J. M. Johnson Appointed.

During the morning the President appointed John Monroe Johnson of South Carolina to succeed Ewing Y. Mitchell of Springfield, Mo., as assistant secretary of commerce. Mitchell, who swung his state's delegation for Roosevelt in the 1932 convention at Chicago, was ousted earlier in the day by Mr. Roosevelt.

In ousting Mitchell from the office the President wrote him:

"In my letter to you of May 29, advising of my desire to reorganize and make more effective the transportation service of the federal government, I requested your resignation to open the way for the appointment of a man of wide administrative experience. You have declined to resign. Therefore, I hereby remove you from your office as assistant secretary of commerce, effective immediately."

Reports had been current for weeks that Mitchell had been asked to resign and refused to do so. Following his removal he said he would stay in Washington "until I clean up this town." He said he would have a long statement to make Monday.

Walker Nomination Sent.

Among nominations sent to the senate was that of Frank C. Walker for head of the National Emergency council. Walker, former treasurer of the Democratic party, displaced Richberg as director of the council when the President brought him back to Washington to direct the division of application and information of the 4 billion dollar works relief program.

Sveinbjorn Johnson was named state director of the council for Illinois.

The two veto messages of the President were of minor bills. He refused approval to an act for the relief of the Concrete Engineering company of Houston, Tex. The bill authorized the treasury to pay the company $4,304 as a refund on duties collected for on importing steel forms.

The second veto message was on a bill to extend the time for refunding certain taxes erroneously collected by the Cambridge Building and Loan company.

Signs Minor Bills.

The President signed a half a dozen minor bills. Among them was one limiting duty free imports of cordage from the Philippines to 6,000,000 pounds a year, and another suspended for one year the law requiring $100 must be paid each year for labor or improvements of mining claims. The others related to reclamation projects, national parks and the District of Columbia.

Mr. Roosevelt issued an executive order reëstablishing the National Labor Relations board, another brain trust child orphaned by the Supreme court decision. The order continued the NRLB with the same power and functions as it enjoyed under the old act.

The President canceled his week-end cruise down the Potomac on the yacht Sequoia to clear his desk and draft his NRA order.

Provide 10 to 25 Yr. Terms for U. S. Custodian Robbers

Washington, D. C., June 15.—(AP)—The Luckey bill to impose penalties of ten to twenty-five years in prison on persons robbing or attempting to rob custodians of government money or property was passed today by the house and sent to the senate.

DR. PINKSTON D.C.O.
FOOT SPECIALIST
Foot Troubles
Ruin your Health and make you FEEL and LOOK all worn out. Some Feet SWELL, BURN, ACHE—PAIN UNDER HEELS—BALL of FOOT SORE and PAINFUL and feels like you are walking on MARBLES. Excessive PERSPIRATION with an OFFENSIVE ODOR, POOR CIRCULATION. WEAK, STRAINED or BROKEN DOWN FEET make you walk ABNORMALLY and throw your BODY out of BALANCE IRRITATING the NERVOUS SYSTEM, and cause BACKACHES and other PAINS that are often MISTAKEN for RHEUMATISM, NEURITIS and ARTHRITIS, but no matter what your FOOT TROUBLES may be, or what you have tried, or what your age or occupation is, don't suffer. Work's guaranteed. Fees reasonable. Examination FREE
159 N. STATE ST. Suite 1304
CHICAGO ILL.
ESTABLISHED 1914

SERVICE TO THE LAST DETAIL
PALMER HOUSE
CHICAGO
ALL the facilities of this great hotel—one of the largest in the world—are at your command when you visit Chicago. The Palmer House staff has been specially trained to anticipate your every need—to the last detail!
SINGLE ROOMS FROM $3
DOUBLE ROOMS FROM $5
Six famous dining rooms ... delicious meals at moderate cost
PALMER HOUSE
STATE STREET AT MONROE—CHICAGO
EDWARD T. LAWLESS—MANAGER

Everything! AT A LOW PRICE

SYNCRO-MESH ALL-SILENT SHIFTING, silent in *all* speeds, makes quick, easy gear-shifting possible in any situation.

FISHER NO DRAFT VENTILATION draws in cooling breezes in summer, lets in fresh air without drafts or rain in bad weather.

90 H.P. SIX, 100 H.P. EIGHT—Famous not only for their smooth, swift, responsive performance, but also for their unusual operating economy. Owners everywhere are enthusiastic over the extra miles they get per gallon of gasoline.

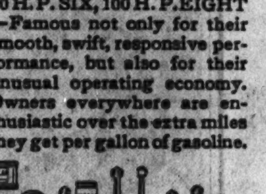
FULL-PRESSURE LUBRICATION, a typical quality feature of Oldsmobile design, adds impressively to the dependability and long life for which Oldsmobile is well known.

OLDSMOBILE'S COOLING SYSTEM provides complete water jacketing for each cylinder. It assures uniform cooling and promotes durability.

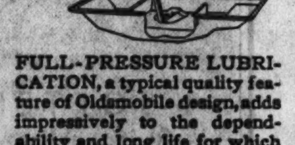
COUNTER-WEIGHTED, COUNTER-BALANCED CRANKSHAFTS contribute to Oldsmobile's amazing dependability and smoothness.

RIFLE-DRILLED CONNECTING RODS deliver oil under pressure to piston pins with the result that pistons always function quietly.

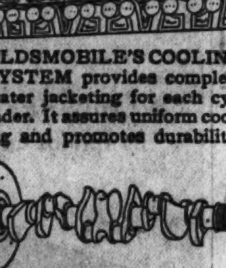
RIGID X-TYPE FRAME forms a sturdy foundation for Oldsmobile's body. The X-Type cross-member prevents weaving and twisting, increases stability.

DOUBLE-ACTION HYDRAULIC SHOCK ABSORBERS, front as well as rear, control spring action *both up and down*, and contribute to Oldsmobile's level, gliding ride.

Modern STREAMLINE BEAUTY at its best is expressed in the smart flowing lines and clean graceful contours of the new Oldsmobile. Nearly everyone agrees that here is today's Style Leader—"the best dressed car in town". Oldsmobile is an impressively large car, too—with all the interior SIZE and ROOMINESS you need for comfort. Plenty of head room, leg room and shoulder room are yours in Oldsmobile, *"the car that has everything"*.

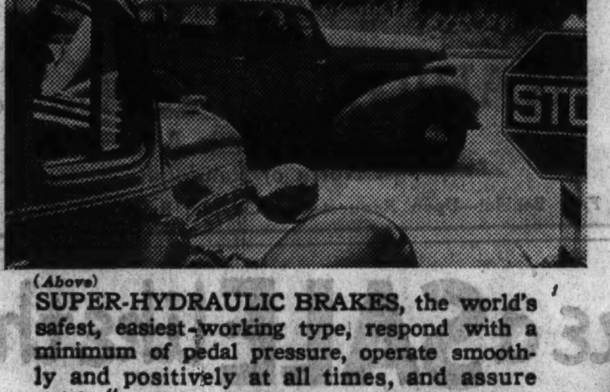
(Above)
SUPER-HYDRAULIC BRAKES, the world's safest, easiest-working type, respond with a minimum of pedal pressure, operate smoothly and positively at all times, and assure quick, "straight-ahead" stops. Because these brakes are self-energizing, the momentum of the car is utilized to increase stopping power.

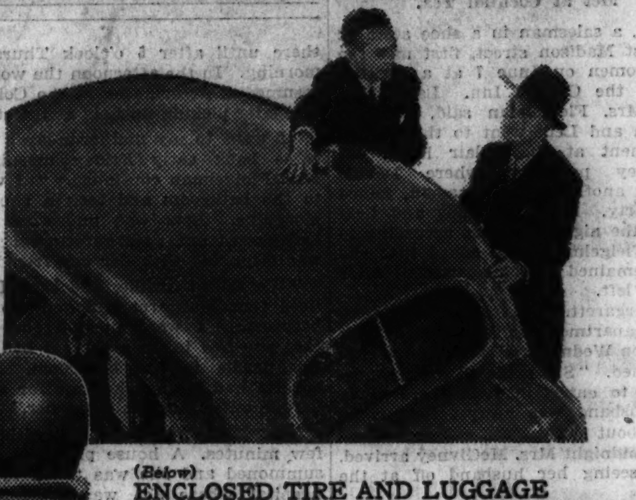
(At Right)
SOLID-STEEL "TURRET-TOP" BODIES BY FISHER represent the last word in *safe* motor car body construction. In an Oldsmobile you ride with steel above, steel below, steel all around you. Complete insulation keeps out heat, cold and noise.

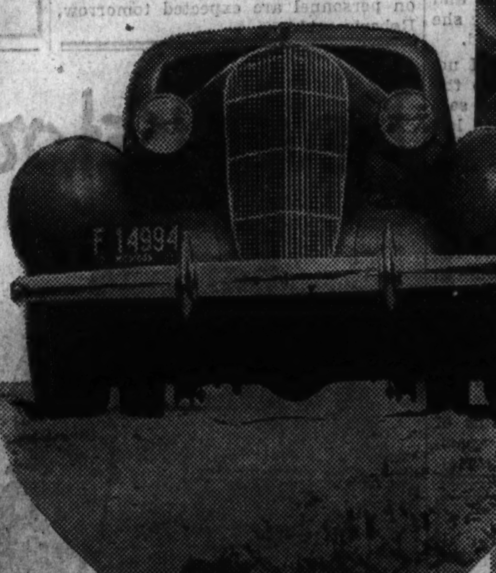

(Below)
ENCLOSED TIRE AND LUGGAGE COMPARTMENTS provide generous and convenient space for spare tire, tools and luggage inside the body of the car. Tire and tools occupy a lower section; and several pieces of luggage may be carried above. All securely locked in.

(Above)
CENTER-CONTROL STEERING enables you to drive on any road with greater ease because it means "shockless" steering and the elimination of any tendency to "wander" at high speeds. THE RIDE STABILIZER prevents "rolling" or "swaying" when the car is rounding curves. It assures all passengers a steady, restful ride.

(Above)
KNEE-ACTION, one of the foremost automotive developments of a decade, enables the car to "step over" bumps, takes out annoying jerks and jolts, and makes the back seat as comfortable to ride in as the front. More than one hundred fifty thousand Oldsmobiles with Knee-Action have demonstrated the soundness and dependability of this greatest of all comfort features.

OLDSMOBILE $675
"The car that has everything"

Sixes $675 and up . . . Eights $860 and up, list prices at Lansing, subject to change without notice. Bumpers with guards, spare tire, and rear spring covers built into all cars at the factory at extra cost. Convenient G. M. A. C. time payment plan. The car shown in the illustration at the top is the Six-Cylinder 5-Passenger Touring Coupe, $755 list.
♦ A GENERAL MOTORS VALUE ♦

NORTH
DIVERSEY MOTOR SALES & SERVICE 824-26 Diversey Parkway
KAILER YOUNGQUIST MOTOR SALES 5031 Broadway
NOTHMORE MOTORS, INC. 3000 Lawrence Ave.
NORTH TOWN MOTOR CO. 6250 N. Western Ave.
SHEAIR MOTOR SALES, INC. 2011 Irving Park Blvd.

NORTHWEST
DUAL MOTOR SALES, INC. 2648-56 N. Cicero Ave.
JOHNSON MOTOR SALES 4149 Milwaukee Ave.
SAMSON MOTOR SALES 7306 W. Grand Ave.
STEELE MOTOR CO. 2454 Milwaukee Ave.

WEST
E. J. PILLINGER MOTOR CO. 4700 Washington Blvd.
LAWNDALE AUTO SALES 3552 Ogden Ave.

SOUTH
AJAX AUTO CO. 7800 Stony Island Ave.
CADILLAC MOTOR CAR CO. 2015 E. 71st St.

SOUTH
CADILLAC MOTOR CAR CO. 2250-52 S. Michigan Ave.
CHICAGO AUTO BODY & MTR. SALES 5051-3 S. Western Ave.
EAST SIDE GARAGE CORP. 8609-19 Commercial Ave.
HEBERT-MORGAN MOTOR SALES 6044 S. Cottage Grove Ave.

SOUTH
MARQUETTE PARK MOTORS 6415 S. Western Ave.
MAY MOTOR SALES 7607 S. Halsted St.
MAY MOTOR SALES 6901 Anthony Ave.
NORTH ROSELAND MOTOR SALES 10558-60 Michigan Ave.
WALTER A. MACK CO. 7717 S. Ashland Ave.

Antioch .... R. & H. CHEVROLET SALES 884 Main Street
Blue Island ...... WARD AUTO SALES 12259 Western Ave.
Chicago Heights.. A. G. MOTOR SALES 1906 Chicago Road
Cicero .... PARKWAY AUTO SALES 5934 W. Cermak Road
Des Plaines ..... W. J. LADENDORF 1628 Rand Road
Elmhurst ..... ED. SCHRAM 147 W. First St.
Evanston ..... LAKE SHORE MOTORS, INC. 1012-16 Chicago Ave.
Gary, Ind. ..... TENTH AV. MOTOR SALES, INC. 26 W. Tenth Ave.
Glen Ellyn ... CARLSON MOTOR CO. 499 Pennsylvania Ave.
Highland Park NELSON GARAGE 543 Elm Place
La Grange .. PLUMMER-WOLF MOTOR SALES 206 W. Burlington Ave.
Libertyville ..... BERNARD CHEV. CO. 611 N. Milwaukee Ave.
Lombard .... CARLSON MOTOR CO. 107 S. Charles Road
Lyons .... RENN MOTOR SALES 4125 Joliet Ave.
Maywood .... STATES MOTORS, INC. 215 Madison St.
Merrillville, Ind.. WALTER & LENNERTZ
Naperville .... DU PAGE COUNTY MTR. CO. 428 S. Washington St.
Oak Park .... CADILLAC MOTOR CAR CO. 820 Madison St.
Park Ridge ...... BURKITTS SERV. STATION 112 Meacham Ave.
Waukegan .... SPERO MOTOR SALES, INC. 550 S. Genesee St.
Wheaton .... CARLSON MOTOR CO. 122-A N. Main St.
Winnetka .... CHAPIN MOTOR SALES 874 Center St.

NATIONALLY KNOWN
Reconditioned Refrigerators
AT BIG SAVINGS!

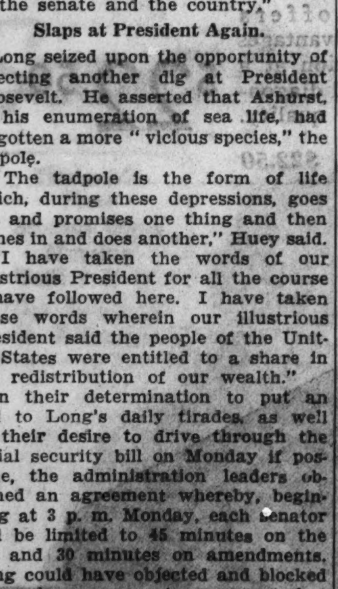

YOUR CHOICE
$47.50
KELVINATOR
FRIGIDAIRE
ZEROZONE
and others
Guaranteed by Wurlitzer
30-Day Full Exchange Privilege
Liberal Terms Plus Small Budget Charge
WURLITZER
HOME APPLIANCE DIVISION
329 So. Wabash Ave. Open Evenings

1,540 RECEIVE DEGREES AT N. U. COMMENCEMENT

15,000 Attend Exercises in Dyche Stadium.

Northwestern university gave degrees to 1,540 seniors yesterday afternoon at the 77th annual commencement exercises in Dyche stadium. Dr. L. D. Coffman, president of the University of Minnesota, gave the address. The exercises were witnessed by a crowd of 15,000 persons.

"Universities are something more than the echo of a thousand platitudes," Dr. Coffman said. "They will study government, politics, national philosophies, economics, finance, employment, and relief, as objectively as they study the problems of the natural sciences and they will invent and originate new standards and new techniques for the analysis of every social program.

Must Study Events.

"Universities must be living institutions in constant contact with what is going on in the world. They will study the world to understand, not to manage, it. They will study the political and social philosophies of the times to interpret, not to promote them. They will study American ideals and American progress and honestly compare them with the ideals and programs of other nations."

Honorary degrees were conferred upon six men. That of doctor of laws was given Gov. Henry Horner, President Coffman, Carl William Ackerman, director of the Pulitzer school of journalism of Columbia university, and Dumas Malone, editor of the Dictionary of American Biography. Charles Franklin Kettering, vice president of General Motors corporation, and Henry Stanley Plummer, medical director of the Mayo clinic and president of Mayo foundation, were given the degree of doctor of science.

Class of '80 in Reunion.

The class of 1880 held its 55th reunion last night at the Georgian hotel in Evanston. Eight of the 11 members of the class still living, attended. Of the absentees, one is in London, one in India, and the other in China.

The graduation exercises of Lake Forest academy will be held this morning with Bishop Edwin Holt Hughes of Washington, D. C., delivering the address. It will be the school's 77th commencement. Yesterday afternoon the graduates reënacted the commencement exercises of the academy in 1874.

Northwestern Awards Degrees at 77th Commencement

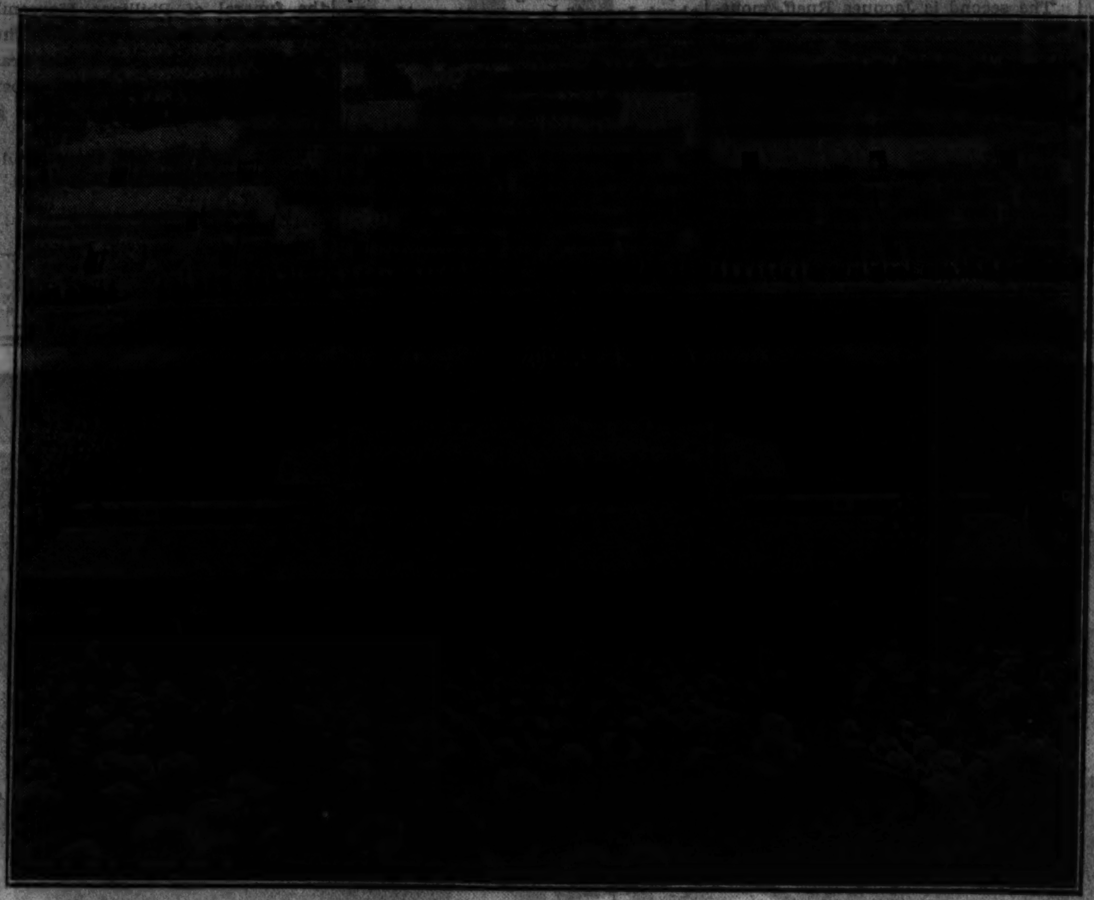

[TRIBUNE Photo.]

Scene at Dyche stadium of Northwestern university in Evanston yesterday as members of senior class started march across field to take seats for the annual commencement program. The ceremony was witnessed by a gathering of 15,000 and degrees were awarded to 1,540 senior students.

STATES' COUNCIL HERE TO STUDY ECONOMIC ISSUES

The recent NRA decision by the Supreme court, halting federal control to a great extent, has given the states a last chance to handle their own economic affairs, said Henry W. Toll, former Colorado state senator, yesterday in addressing the opening session of the Council of State Governments at the Palmer house.

The purpose of the conference, attended by 37 commissions representing 22 states, is to work out methods of regional coöperation among the states. Many economic problems and social ones, such as crime, extend across boundary lines and united action is necessary to meet them, the delegates agreed. Six states already have acted to cope with the situation, the conference was told.

Sessions will be held through tomorrow and a definite program will be adopted.

GERMANS HONOR 46 WHO DIED IN MUNITIONS BLAST

WITTENBERG, Germany, June 15.—(AP)—Forty-six bodies, only 16 identified, lay in state tonight while the munitions making village of Reinsdorf, laid waste by Thursday's devastating explosion, began returning to some semblance of normalcy.

A carload of simple black coffins containing the dead arrived at Wittenberg and workers in other factories stood silent and bareheaded. Those Reinsdorf employés who escaped death in the disaster, some of them limping and walking with canes, returned to the scene of the explosion to collect wages.

Labor service units in the district assisted Reinsdorf inhabitants in repairing damage to their homes. Protestant churches throughout the Reich will hold memorial services tomorrow.

Cigar Factories Agree to Keep NRA Wages

The Cigar Manufacturers' Association of Chicago has adopted a resolution favoring voluntary compliance with the hours, wage, and labor provisions of the national industrial recovery act code for the tobacco industry, according to Stephen Babich, president. Members of the association have agreed to continue paying the same wages, and have agreed that child labor shall not be employed.

Hoover to Give Stanford Commencement Talk Today

Stanford University, Cal., June 15.—(AP)—Former President Herbert Hoover, himself an alumnus of the university, will deliver the commencement address tomorrow when degrees will be awarded to 976 students graduating from Stanford university. Dr. Ray Lyman Wilbur, president of the university and secretary of the interior in the Hoover cabinet, also will address the graduates.

$150,000 Given to Smith College for Professor

Northampton, Mass., June 15.—[Special.]—Mrs. Dwight W. Morrow, Smith college trustee, and Mrs. Roswell H. Rausch, chairman of the alumnae fund committee, presented $150,000 to President William Allan Neilson at the alumnae assembly opening today. This is to complete the endowment of the William Allan Neilson foundation, the income of which brings to Smith college each year a visiting professor for teaching and research.

N. U. Graduate Appointed Marine Corps Lieutenant

Mortimer Allen Marks, 22 years old, 1578 Oak avenue, Evanston, who was graduated yesterday from Northwestern university, received official word from Washington yesterday of his appointment as a second lieutenant in the United States Marine corps. Marks was a cadet commander in the naval R. O. T. C. unit at Northwestern this year. He will report at Philadelphia July 8 for ten months' schooling, then will be assigned to active duty.

CROWDS ATTEND MEN'S FLOWER SHOW IN PARK

Several thousand persons yesterday attended the opening of the two day flower show of the Chicago Men's Garden club in the Garfield park conservatory. Officials of the show, in which there are 2,000 entries and 5,000 blooms, expect a much larger attendance today. They say it is the best show they have had for years.

The outstanding exhibit, according to the officials, was the showing of peonies by R. A. Napfer, a noncommercial grower of Blue Island. The blossoms were banked in a large oval section in the center of the showroom.

G. E. McKana of Wilmette was the winner of the sweepstakes for club members. Second prize went to J. K. Wunsch of Evanston and third prize to Arthur Wild of Winnetka. Wild also took the prize for the best exhibit in the arrangement class. The award for the best peony went to Frank Winters of Hinsdale for a new seedling of light pink, and for the best iris to C. S. Anderson of Brookfield.

Something New!

Thirteenth Floor Studios Open Monday Until 9 P. M. (Use Dearborn St. Entrance)

Musical Instrument Department Seventh Floor Dearborn

Visit Our New, Large Musical Instrument Department!

Learn to Play the Popular

Piano Accordion

$1.25 Per Week

Combination offer includes 55 private lessons and instrument. Small down payment. Instrument delivered immediately.

Terms Also Apply on the Purchase of Violin and Lessons, Clarinet and Lessons, Guitar and Lessons, Saxophone and Lessons, Banjo and Lessons, Trumpet and Lessons, Trombone and Lessons, Cornet and Lessons, Xylophone and Lessons.

BOSTON STORE

STATE, MADISON AND DEARBORN STREETS

See Pages 8 and 9, Part 7, for More Boston Store Bargains

PIANO BARGAINS

Including These Well-Known Used Makes
Starck—Steinway—Knabe—Haines
Chickering—Vose & Sons—Krakauer
Mason & Hamlin—Estey—Ivers & Pond
And Gigantic Stock of Others

We deal in nothing but Piano Bargains—surplus stocks of new pianos, pianos returned from dealers, used and repossessed instruments—all offered for quick sale at prices and terms that are almost unbelievable, with small carrying charge. If you intend to own a piano, NOW IS THE TIME TO BUY! This may be the opportunity of your lifetime to buy a good new or used piano at an enormous saving. Make your home a musical home—give your children the benefit of a musical education.

Extra Special for This Sale!

New Upright PIANOS

Greatly Reduced in Price

The tone-quality and easy action in these wonderful pianos are equal to that found in pianos selling for several times this price.

$87

Terms $1 a Week

New Art Model Grand Pianos

Greatly Reduced in Price

$147

Terms $2 A Week

Remember that these Art Model Grand Pianos are not regular $147 values, but should sell in the regular way for a much higher price. With full standard size keyboard and such resonant tone quality they are just the Grand Piano for your apartment or home.

UPRIGHT PIANOS

Suitable for beginners to learn on. Full allowance within 1 year on new piano. $18

Terms 50c a Week

GRAND PIANOS

Originally priced at $850, $750 and $500. Some only slightly shopworn, others used. On sale at $415, $345, $195 and..... $95

Terms $2 a Week

ELECTRIC REPRODUCING PIANOS

Express the music almost as though the artists were actually present and playing for you. Formerly $695. Slightly used.... $198

Terms $2 a Week

PLAYER-PIANOS

Be sure to see these instruments on Special sale. They are outstanding values..... $28

Terms 50c a Week

DON'T MOVE YOUR OLD PIANO

Even at these low prices we will accept your old piano in trade. We will send for your old piano now and deliver the new one when you are ready.

Open Monday, Tuesday and Wednesday Until 9 P. M.

EXTRA DISCOUNT FOR CASH

Come in at once. Tomorrow if possible.

Brent Music Co.

Starck Pianos Brent Pianos

228 SOUTH WABASH AVENUE

L. FISH FURNITURE COMPANY

Headquarters for . . . .

NATIONALLY ADVERTISED MERCHANDISE

at Nationally Advertised Prices!

FOR over 76 years Fish's have furnished the homes of June Brides. Buy with confidence at Fish's—Chicago's leading headquarters for nationally advertised merchandise. We are proud to sell these products because they represent guaranteed quality at lowest prices. Buy on Fish's liberal credit plan—take up to 24 months to pay (a small carrying charge is added for deferred payments).

Choose from such famous trade names as these: Kroehler, Karpen, Philco, RCA, Zenith, Crosley, Frigidaire, Simmons, Thor, Gulistan, Bigelow-Weaver, Tallsman, General Electric, Westinghouse, Rogers 1847, and many others

Sale! Solid Walnut Lamp Tables

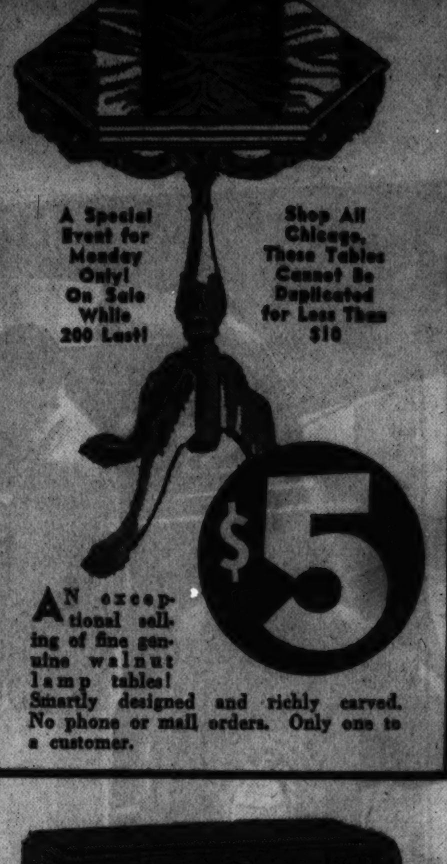

A Special Event for Monday Only! On Sale While 200 Last!

Shop All Chicago. These Tables Cannot Be Duplicated for Less Than $10

$5

AN exceptional selling of fine genuine walnut lamp tables! Smartly designed and richly carved. No phone or mail orders. Only one to a customer.

No Money Down

Your Old Radio as Down Payment

Just Out! The New 1936

WORLD-WIDE PHILCO

$49.95 Only $1 Weekly

Complete with Scientifically Constructed Philco All-Wave Aerial, Only $54.95

HERE'S the greatest value ever offered in radio! World-wide receiver with many new 1936 features including automatic aerial selector, precision dial, two-speed tuning. Marvelously rich, life-like tone. Beautiful cabinet of satin-finish walnut.

FRIGIDAIRE

New "Super-Freezer" Model!

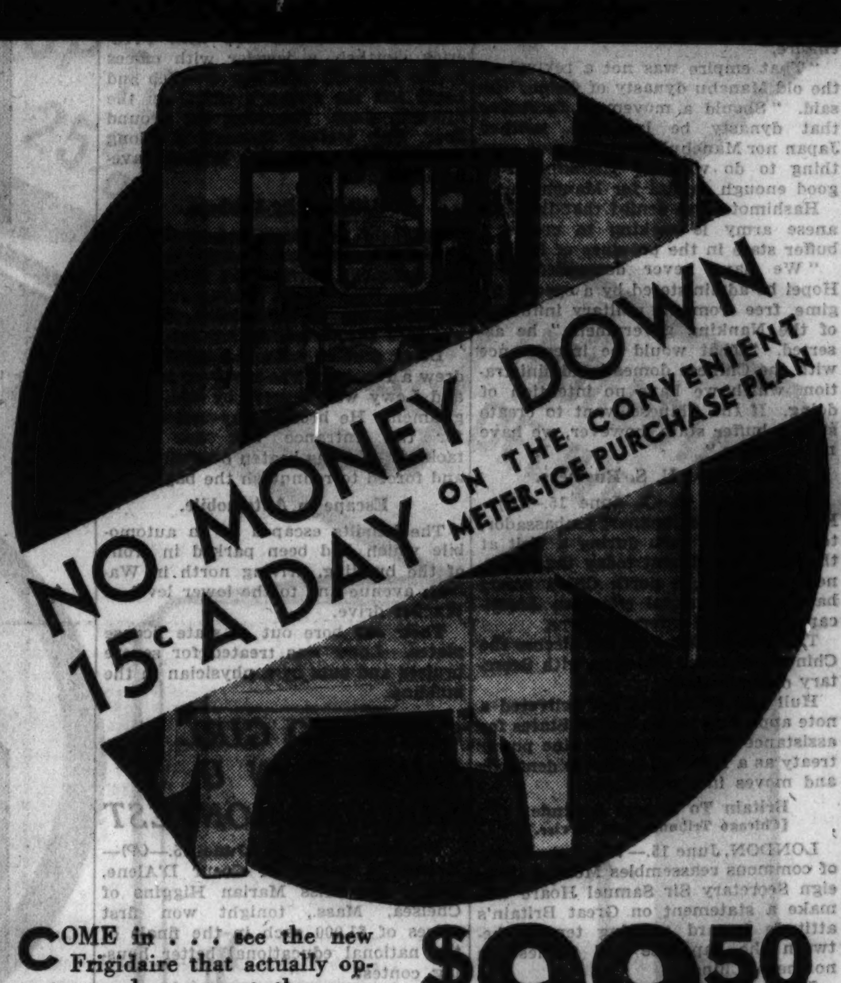

NO MONEY DOWN

15c A DAY ON THE CONVENIENT METER-ICE PURCHASE PLAN

COME in . . . see the new Frigidaire that actually operates on less current than one ordinary lamp bulb. The Frigidaire pays for itself by the savings it makes. The most outstanding feature of the new Frigidaire is the "Super-Freezer" which means better and faster freezing.

$99.50

DELIVERED, INSTALLED, ONE YEAR FREE SERVICE

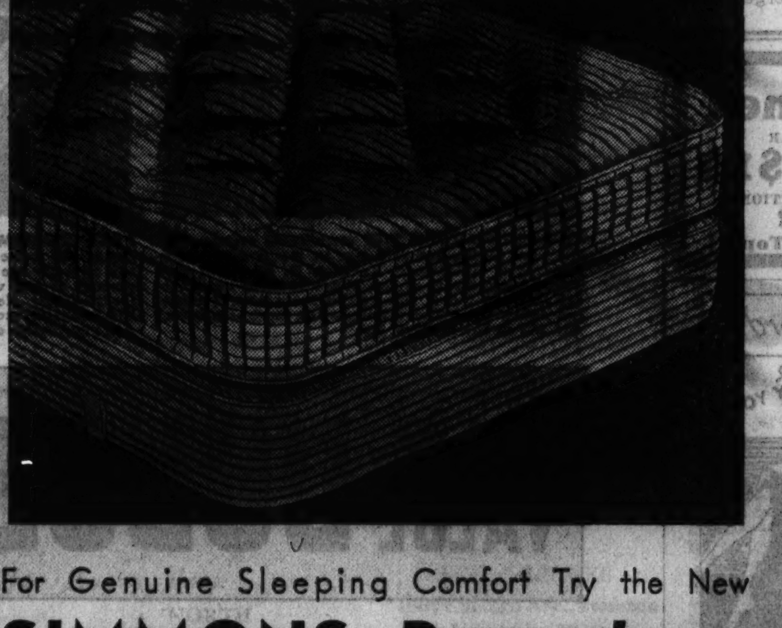

For Genuine Sleeping Comfort Try the New

SIMMONS Deepsleep

$29.50

PAY ONLY $1 CASH

YOU have no idea what real sleeping comfort is until you sleep on a Deepsleep—a new and finer innerspring mattress made better than ever before. Try it on 30 nights' trial. All sizes.

Deepsleep Box Spring to Match, Only $29.50

New 1935 Automatic MIXMASTER

$22.50

$2 CASH—$2 MONTHLY

IDEAL gift for the bride! Just out! Comes complete with portable "Full-Mix" beaters, juice extractor and strainer, mayonnaise oil dropper and 2 jade green mixing bowls.

Only 63c Weekly

Less than your weekly laundry bill

The Nation's Best!

New THOR

$49.50

PAY ONLY 63c WEEKLY

THE THOR is the choice of thousands of thrifty-wise housewives . . . because with its many new features it washes clothes faster and gentler than ever before . . . and at less cost! Come in and see a demonstration; its performance will amaze you.

L. FISH FURNITURE CO

Loop Store, 208-212 S. Wabash Ave. (Just South of Adams)

822-24 W. 63rd St.
1906-08 Wabash Ave.
717-723 Broadway, Gary, Indiana

Loop Store Open Mon., Thurs., Sat. Nights Till 10
Other Chicago Stores Open Tues., Thurs., Sat. Nights Till 10

3036-38 Lincoln Ave.
3322-24 Lawrence Ave.
654-56 W. North Ave.
2656-58 W. North Ave.

"MAIL THIS COUPON"
For Residents of Chicago and Suburbs ONLY
L. FISH FURNITURE CO.
2225 W. Pershing Rd.
Please send me information on
☐ Frigidaire on the Meter-Ice Purchase Plan
☐ Simmons Deepsleep Innerspring Mattress
☐ The New 1936 Thor Washer at $49.50
☐ World-Wide Philco at $49.95
☐ New Automatic Mixmaster
Name ....
Address TR-16

JAP ARMY SEIZES CHINESE RAILWAY AND TELEGRAPH

Places Censorship Upon Troop Movements.

TIENTSIN, June 15.—[U.P.]—Japanese military authorities virtually took over the Peiping-Liaotung railway and telegraph lines today while troops from their Kwantung army were being concentrated on the coast.

The troops are massing at Shanhaikwan, inside the Great Wall where it joins the sea, as well as outside, according to reports reaching foreign military intelligence officers.

The railway runs from Peiping through Tientsin to Shanhaikwan and on up the coast of the Gulf of Liaotung to Manchukuo.

In taking over the lines the Japanese high command asserted that its own telegraph and telephone lines were unable to carry the full load of communication. Railway authorities were told not to report movements of Japanese soldiers.

Demilitarization of the Tientsin area has been about completed, and there was little doubt in the minds of Chinese and foreigners that a Japanese move was imminent in an apparent plan to demilitarize all northern China and leave it under Japanese domination.

More "replacement" troops moved into Peiping last night.

Denies Aim to Restore Throne.

TOKIO, June 15.—(AP)—An emphatic denial that the Japanese army will support any scheme to restore Emperor Kang Teh of Manchukuo to the dragon temple of Peiping was issued by Lieut. Gen. Toranosuke Hashimoto, vice minister of war.

Suggestions that such a scheme is possible, Hashimoto asserted, indicate a "complete misunderstanding of the nature and spirit of the Manchukuo empire."

"That empire was not a revival of the old Manchu dynasty of China," he said. "Should a movement to revive that dynasty be launched, neither Japan nor Manchukuo would have anything to do with it. Hsinking is a good enough capital for Manchukuo."

Hashimoto also denied that the Japanese army is seeking to create a buffer state in the province of Hopei.

"We have never demanded that Hopei be administered by a special régime, free from the military influence of the Nanking government," he asserted. "That would be interference with the Chinese domestic administration, which we have no intention of doing. If the Chinese want to create such a buffer state, however, we have no objection."

Reassures U. S. Business.

Washington, D. C., June 15.—(AP)—Hirosi Saito, the Japanese ambassador, told newspaper men during a visit at the state department today that Japanese activities in north China would have no detrimental effect on American commercial interests there.

The envoy said he did not discuss the Chinese-Japanese situation with Secretary of State Hull.

Hull said China had not delivered a note appealing to the United States for assistance or invoking the nine power treaty as a result of Japanese demands and moves in north China.

Britain To Reveal Attitude.
[Chicago Tribune Press Service.]

LONDON, June 15.—When the house of commons reassembles Monday, Foreign Secretary Sir Samuel Hoare will make a statement on Great Britain's attitude toward growing tension between the Japanese and Chinese in northern China.

The foreign office spokesman today said that while the Chinese government had made no official representations to the British government, the Chinese minister in London, Quo Tai-chi, had made several visits to the foreign office recently to acquaint the foreign secretary with developments in northern China.

The foreign secretary informed the ambassador that the British government is giving the matter the most serious consideration.

Jury Fails to Agree in Wife's Death Plot Case

Rockville, Md., June 15.—[U. P.]—A jury of 12 farmers reported at 11:50 p. m. tonight that it could not reach an agreement in the trial of Mrs. Anne Lyddane on charges of plotting to murder her husband. The jury was discharged by Judge Charles W. Woodward after it had deliberated for more than nine hours. Jurors informed the court they had voted six to six and that longer deliberations would not clear the situation.

Robbed of Gems

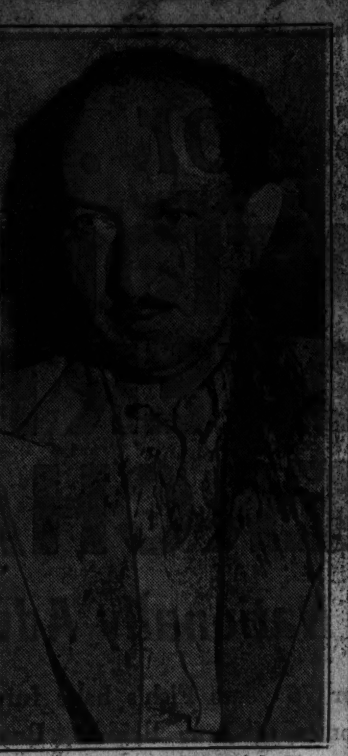

WILLIAM L. LEWY.

2 GUNMEN TAKE $25,000 GEMS IN OFFICE BUILDING

Slug and Rob Salesman Amidst Crowd.

William Lewy, 36 years old, a New York jeweler, was slugged as he walked through a busy corridor of the Pure Oil building, 35 East Wacker drive, shortly after noon yesterday by two robbers who seized a bag containing uncut diamonds valued at $25,000 and escaped.

Lewy, head of William Lewy & Co., diamond merchants, was with Frederick Gottlieb, a jeweler with offices in the Pure Oil building. Gottlieb and Lewy left the former's offices on the fifteenth floor. Reaching the ground floor, they walked through the long corridor leading to the Wabash avenue entrance.

Attacked by Robbers.

Suddenly two men appeared from out of the crowd and sought to wrest the diamonds, carried in a brown lether case, from Lewy. Seeing revolvers in the hands of the bandits, Gottlieb ran into the street, calling for police.

Lewy scuffled with the bandits and drew a revolver. The revolver jammed and Lewy was slugged by one of the gunmen. He broke away and dashed for the entrance but was again tackled. He was beaten over the head and forced to relinquish the bag.

Escape in Automobile.

The bandits escaped in an automobile which had been parked in front of the building, driving north in Wabash avenue and to the lower level of Wacker drive.

Their car bore out of state license plates. Lewy was treated for severe bruises and cuts by a physician in the building.

CHICAGO GIRL WINNER IN U. S. HOUSING CONTEST

Washington, D. C., June 15.—(AP)—Robert D. Scharf of Coeur D'Alene, Idaho, and Miss Marian Higgins of Chelsea, Mass., tonight won first prizes of $1,000 each in the finals of the national educational better housing contest.

In addition, both of the winners, who are high school pupils, were offered jobs in the Federal Housing administration by Paul Fitzpatrick, director of public relations.

Second prizes of $500 each were awarded Miss Margaret Dillon of Omaha, Neb., and Robert J. McBride of Elizabeth, N. J.

Winners of the third prize of $250 each were Miss Rita McGuane of Mercy High school, Chicago, and Allan Brown of Washington, D. C., while $100 each was awarded the fourth place orators, Miss Wilma Kirby of Boyne City, Mich., and George Louma of Clatskanie, Ore.

IF YOU ARE
DEAFened
GET AN AUDI-EAR
NO —WIRES —BATTERIES $10
ALSO BONE CONDUCTION
RADIOEAR
5 S. Wabash Ave., Top Fl.

John DUNBAR'S
A. B. I. No. 409
BLENDED SCOTCH WHISKEY
A grand, 100% Scotch at a moderate price
You know before you buy . . . IT'S PRE-JUDGED!

FRANCE CREATES A BRAIN TRUST TO SEEK PROSPERITY

Three Experts Named to Advise Cabinet.

BY EDMOND TAYLOR.
[Chicago Tribune Press Service.]

PARIS, June 15.—The formation of a French brain trust to save the franc, pull France out of the hole, and remedy the desperate economic situation was announced today in circles having the confidence of the government. This step, an innovation in France, was decided upon at yesterday's cabinet council.

The names of three brain trusters who will unofficially be added to the cabinet as technical counselors have already been made public unofficially. The first is Raoul Dautry, director of the state railways. He has the reputation of being the most intelligent and energetic executive in the country. He has made the state railways, which before he became director always piled up a heavy deficit, solvent, and he is constantly introducing innovations and ideas which he gets mainly on frequent trips to the United States.

Money Expert Named.

The second is Jacques Rueff, monetary expert of the finance ministry, who accompanied Pierre Laval, now premier, to Washington to confer with President Hoover in the autumn of 1931. Rueff has been a prominent figure in all international economic conferences.

The third is Charles Gignoux, prominent French economist and an authority on international commerce, who is known as a strong partisan for free trade and stabilization of all currencies.

The nomination of these three is to be made by decree under the full powers accorded Premier Laval by the chamber of deputies. Official announcement will not be made probably until after the chamber goes on its vacation about June 26 in order to avoid political complications, since a majority of the deputies prefer amateur work and distrust technicians.

Opposed by Radicals.

The latter are likely to be attacked by the powerful left wing press as tools of capitalism. Unlike the American brain trusters, they are supposed to be foes of the forgotten man.

These three, it is reported, will be but the beginning in the formation of a large economic council to devise remedies against the depression and make recommendations to the cabinet, which will then put them in the form of decrees having the force of law.

Premier Laval, speaking today at the funeral of Phillippe Marcombes, minister of education, who died Thursday, said the cabinet will take drastic action to reduce government expenditures and keep France on the gold standard.

"The road we will travel will be hard, but no obstacle will stop us," he said.

WOMAN BURNS TO DEATH.

Westfield, Ind., June 15.—[Special.]—Mrs. Myrtle Hinshaw, 53, wife of John C. Hinshaw, cashier of the Union State bank here, was burned to death in the basement of her home today when her clothing caught fire as she attempted to start a fire with kerosene.

CAN YOU QUALIFY FOR FASHION MODELING?

See us at once about your chance of entering this well paying profession. Qualify for extra or steady work in this season's fashion events. Don't delay—information gladly given.

MALLON-FRIEL
Modeling Studios
721 N. Michigan — 32 W. Randolph
Del. 2465 — Sta. 3106

Smart as Tomorrow—New-Value Dodge Sedan (2-door) now only $690*—Touring Sedan (4-door) as illustrated, now only $760*

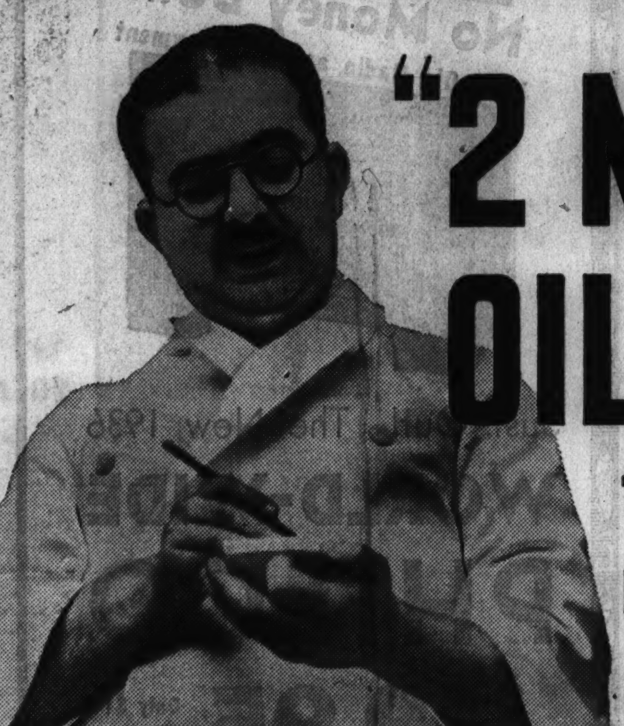

MR. JOHN O. SIROT, Bronxville, N. Y.

"2 MONTHS FREE GAS AND OIL FROM MY NEW DODGE

THAT'S BECAUSE IT GIVES ME 4 MORE MILES PER GALLON OF GAS AND SAVES 15% ON OIL."

(The true experience of a Dodge owner in New York)

"I HEARD ABOUT THE remarkable economy of the new Dodge before I put in my order," says Thomas S. Baldassare, Yonkers, N. Y. "But the actual performance of the Dodge is more convincing than any report. I'm getting more than 19 miles per gallon in regular driving—you know—in town and out in the country, too."

FREE ECONOMY TEST . . . right before your eyes, Dodge will prove its amazing gasoline economy. You can actually see how far Dodge cars go on a small amount of gas with the visible gas tank. See your Dodge dealer. He will be glad to let you demonstrate this Dodge gas economy to yourself. You'll be surprised! Ask your Dodge dealer for a demonstration today.

"I SELECTED a Dodge because I like a big, comfortable car, and I demand the safety of hydraulic brakes and all-steel body," explains Mr. John O. Sirot, 77 Pondfield Road, Bronxville, N. Y. "To my surprise I soon discovered that my Dodge was getting four more miles per gallon than my old car. With the amount of mileage I average each year, I figure that this saving on gasoline, plus savings on oil, gives me at least two months driving absolutely 'free'."

Dodge Economy Built In

This cash-on-the-line economy is no accident. It is engineered into the New-Value Dodge.

The powerful Dodge "Red Ram" engine has full-length water jackets . . . automatic spark advance with vacuum control . . . automatic choke . . . hardened alloy steel valve seat inserts . . . spray cooled exhaust valves . . . and a combination of many advancements that save Dodge owners money every mile they drive.

And you get more than economy in the new Dodge. You get a big, comfortable car that is easy and almost effortless to drive because of its Synchromatic driving control. You get a car that is built for safety with its Dodge all-steel body and positive-acting, genuine hydraulic brakes. In the new Dodge you get the finest, big-car performance with economy of operation that owners report is unequaled even by the small, competitive makes.

Drive A Dodge Yourself

See your Dodge dealer now. Drive the New-Value Dodge. Test its economy yourself. Enjoy a Dodge "Airglide Ride" today. See what a truly remarkable car you can own for only a few dollars more than the lowest-priced cars.

DODGE DIVISION—CHRYSLER MOTORS
This advertisement endorsed by the Department of Engineering—Chrysler Motors

"Dodge stands out in any company and best of all, it gives 3 to 5 more miles per gallon of gas. Who doesn't want a car that's so good looking . . . and at the same time so economical?" says Miss Lucile Brokaw, popular member of the metropolitan younger set, of Long Island and New York.

NEW VALUE DODGE *now only* $645*

*NEW-VALUE DODGE: Coupe $645, 2-door Sedan $690, Rumble Seat Coupe $710, Touring Sedan (2-door, with built-in trunk) $715, Sedan $735, Touring Sedan (4-door, with built-in trunk) $760, Convertible Coupe $770. Special 128" w. b. 7-passenger Sedan $995. Dodge Trucks $365 and up. *List prices at factory, Detroit, subject to change without notice. Special equipment extra. Time payments to fit your budget. Ask for the official Chrysler Motors Commercial Credit Plan.*

Dodge, for third consecutive year, wins as fastest selling car in Cook County—and America—outside the lowest priced three. According to R. L. Polk official figures for first five months of 1935 Dodge outsells nearest competitor in Cook County by 363 cars.

DODGE AND PLYMOUTH DEALERS

CENTRAL
Dodge-Plymouth Salon, Wacker Dr. at Wabash
M. J. Lanahan, Inc., 2542 S. Michigan Ave.
Bender-Rieger, Inc., 933 Washington Blvd.
Washington Square Motors, Inc., 940 North Clark St.

NORTH
Clausen Bros. Motor Co., 3431 Irving Park Blvd. (Dodge Only)
Dempman-Schmitt Company, 1019 Davis St., Evanston
Felz Motor Sales, Inc., 907 Diversey Pkwy.
James F. Goodwin, Inc., 5725 Broadway
Hesser & Soden, Inc., 1234 Morse Ave.
Inland Motors, Inc., 4201-7 Milwaukee Ave.
Passen Motor Sales Corporation, 2954-56 Lawrence Ave.
P. W. Schmidt, Inc., 6120-34 N. Western Ave. (Dodge Only)
Wood-O'Brien Motor, Inc., 6115 Northwest Highway

SOUTH
Brainerd Auto Sales, 8912 S. Ashland Ave.
Breen Motor Sales, 4492 Archer Ave.
Central Auto Sales and Service, 3453 Morgan St.
Fielder-Molg Motor Co., Blue Island
Gerds Motor Sales, Inc., 7355 Exchange Ave.
Kenwood Motor Co., 4736-44 Cottage Grove Ave.
Kroll Motors, Inc., 7406 S. Halsted St.
Bien Motor Sales, 1700 S. Ashland Ave.
Fred W. Rembold, 6130 Cottage Grove Ave.
Sherman Park Motor Sales Corp., 5204-14 S. Ashland Ave.
Siegel Motors, Inc., 7616-22 Stony Island Ave.
Southtown Motors, Inc., 2300 W. 63rd St.
Van Hattem Motor Sales, 10940 S. Michigan Ave.

WEST
Anderson Bros. Motor Co., 6539 Ogden Ave., Berwyn
T. G. Arnold & Co., 3725 Ogden Ave.
L. Clark Aubrey, Inc., Ogden & Harlem Avenues
Cicero Motor Sales, 5420 West 22nd St., Cicero
Hart Motor Co., Inc., 4611-15 W. Madison St.
Montgomery Motor Sales Company, 3208 W. Jackson Blvd.
North Avenue Motor Sales, 5140-48 W. North Avenue
Oak Leaf Motor Sales, Inc., 218 W. Madison St., Oak Park
Royal Sales & Service, 2479 Milwaukee Ave.
Spilk Motor Sales, 6211 Archer Ave., Summit
Roy F. Sullivan, Inc., 2720 N. Cicero Ave. (Dodge Only)
Thompson Motor Co., Maywood
West Grand Motor Sales, 7329-35 W. Grand Ave.
Z. & H. Motor Sales, 3512 Archer Ave.

SUBURBAN
Arlington Heights, Arlington Heights Motor Sales
Aurora, Wentzel Motor Co.
Chicago Heights, Ascher Auto Sales, Inc.
Des Plaines, Melzer Auto Sales, Inc.
Downers Grove, Baker Motor Sales, Inc.
Elburn, Elburn Garage
Elgin, Harry Hintz Co., Inc.
Elmhurst, Anderson Sales Service
Fairbury, Grovers Garage
Geneva, Tri-City Garage
Glen Ellyn, Neidlinger Motor Sales, Inc.
Harvey, Kickert Motor Sales
Highland Park, Clavey Motors, Inc.
Hinsdale, Ed. H. Fleck
Ingleside, Eds' Garage
Joliet, T. J. Richards & Son
Kankakee, R. J. Chamberlain Motor Company
Lemont, J. H. Tedens & Sons Garage
Libertyville, Sawusch Motor Sales
Morton Grove, Baumhardt Bros. Motor Sales
Naperville, Central Garage
St. Charles, Lafoon Service Garage
Waukegan, Peterson & Depew, Inc.
Wheaton, Holstein Bros. Corp'n
Winnetka, Shore Line Motors, Inc.
Zion, Zion Institutes and Industries

INDIANA
Crown Point, Meeker and Claussen, Inc.
East Chicago, Gordon Motor Sales, Inc.
Gary, Grantham Auto Corporation
Hammond, Bohling Auto Sales, Inc.
Lowell, Clayton Randolph
Michigan City, Bonfield Motor Co.
Valparaiso, Take Motor Sales Co.

GENUINE DODGE AND PLYMOUTH PARTS AND SERVICE—DODGE PASSENGER CARS AND TRUCKS—PLYMOUTH PASSENGER CARS

WBBM SUNDAY MORNING 9:35 11:30

LEONARD KELLER AND HIS BISMARCK HOTEL BAND—
Murial LaFrance, Brilliant Coloratura Soprano—Roberta, Radiant Radio Songstress—
Betty, Jean and Jim—3 Kings—Dodge Six—Jimmy Hatton
Starring—NELIDOFF and His GYPSIES

SUNDAY MORNING 9:35 11:30 WBBM

GENERAL ELECTRIC

8th Anniversary

REFRIGERATOR SALE

PROTECTED UNTIL JUNE 1940 * — ALL MODELS ON SALE — EASY TERMS ON ALL MODELS — SAVE UP TO 25% — ALL NEW MERCHANDISE — IMMEDIATE DELIVERIES

G-E FAMOUS MONITOR TOP REFRIGERATOR

This is the model that made the name G-E a symbol of lifetime refrigeration in millions of homes. Now on sale at bargain prices during this great sale. Five years' performance protection on the sealed-in-steel mechanism.

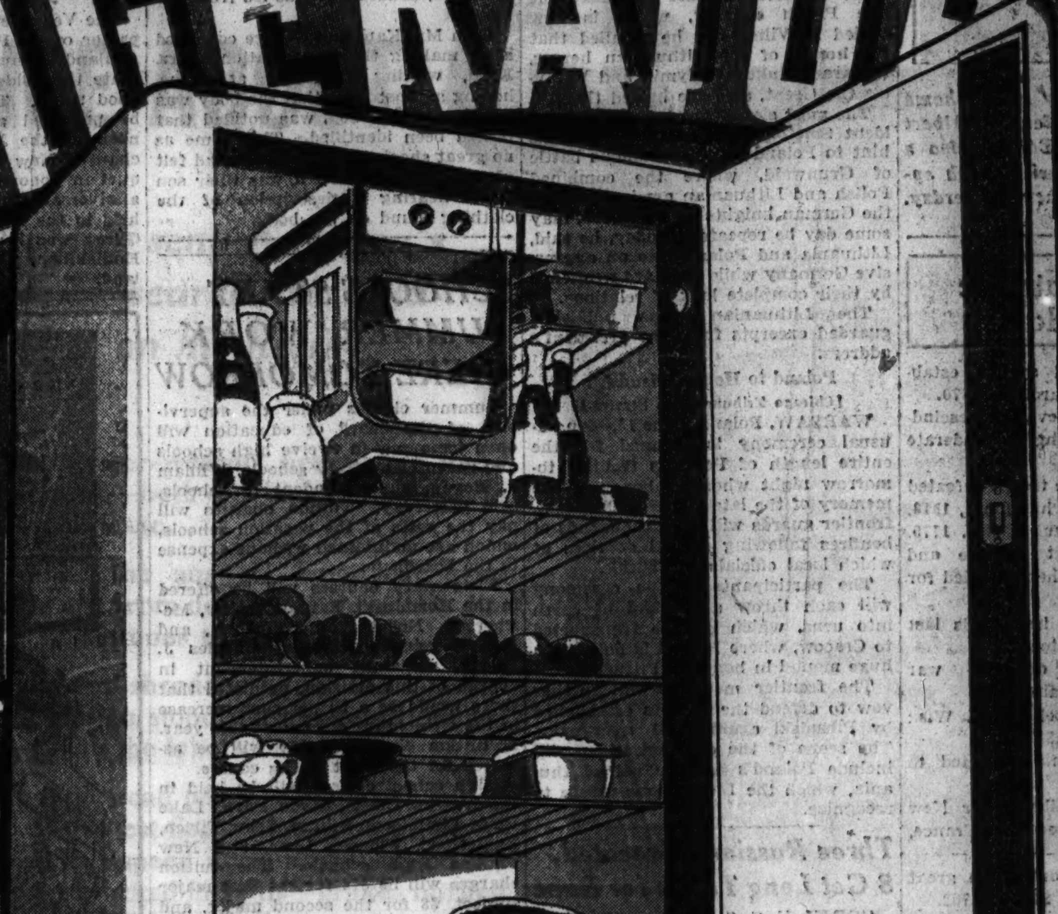

9.1 Sq. Ft. Shelf Area

Beautiful G-E Flatop Refrigerator with stainless steel super-freezer

$112.50

Only $5 down Balance Monthly

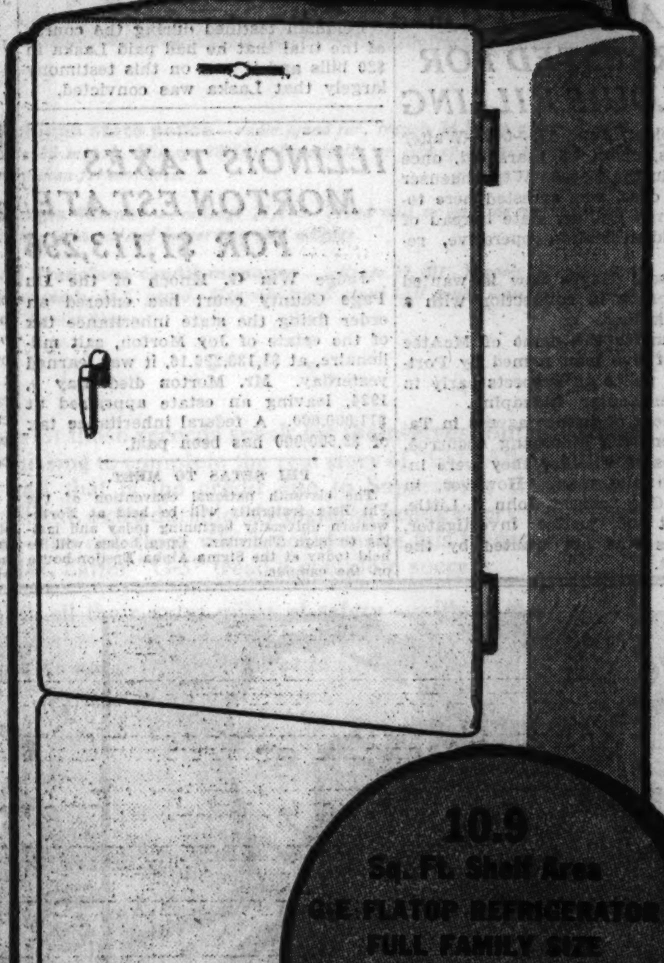

RARELY do refrigerator buyers have the opportunity to buy the world's finest refrigerators at bargain prices. Now you can take advantage of this 8th Anniversary Sale to own any G-E model you prefer at a distinct saving. Look over the bargains on this page. These are only a few of the models which you will find on display at our showrooms. Remember all refrigerators offered are brand new. All bear the famous G-E monogram, backed by the greatest name in electricity.

G-E MONITOR TOP REFRIGERATOR
$164.50
$6.00 DOWN
$6.00 Monthly

*** FIVE YEARS' PERFORMANCE PROTECTION** on all sealed-in-steel mechanism. This gives you the standard one-year warranty plus four additional years' protection on the mechanism for only $1 a year, which is included in the price.

TERMS You do not have to pay cash for any model refrigerator offered in this 8th Anniversary Sale. Even though the prices are extremely low, you can enjoy our budget plan. Small carrying charge added for time payments.

10.9 Sq. Ft. Shelf Area
G-E FLATOP REFRIGERATOR FULL FAMILY SIZE
$139.50
$6.00 DOWN
Balance Monthly

R. COOPER, JR. INC.

LASALLE AT WACKER DRIVE, FRANKLIN 5720 — AND 6 NEIGHBORHOOD SHOWROOMS

Electrical Servants for Every Task

WEST
4234 West Madison Street
Van Buren 2460—Village 8981

NORTHWEST
4082 North Milwaukee Avenue
Pensacola 1800

SOUTH
7924 South Ashland Avenue—Triangle 7610
7600 Cottage Grove Avenue—Radcliffe 4100
11232 S. Michigan Ave.—Commodore 1322

NORTH
4836 Broadway—Longbeach 1125
(5 Doors North of the Uptown Theatre)

NORTH SHORE
1609 Chicago Ave., Evanston
University 8830
Sheldrake 1158
Wilmette 4334

All Neighborhood Display Rooms Open Evenings Until 9

ALSO ON SALE AT THE FOLLOWING DEPARTMENT STORES AND DEALERS

CHICAGO Loop

Boston Store
Carson Pirie Scott & Co.
Commonwealth Edison Co., 72 W. Adams St.
Fair Store—All 3 Stores
Marshall Field & Co.—All 2 Stores
Rochelle, Inc., 52 S. State St.
John M. Smyth Company, 706 W. Madison St.
Straus & Schram, 115 S. Wabash Ave.
Wurlitzer Co., 329 S. Wabash Ave.

CHICAGO Outlying

C. N. Coil Hardware, 7187 Grand Ave.
Commonwealth Edison Electric Shops—
11116 S. Michigan Ave.
4562 Broadway
2018 Milwaukee Ave.
4833 Irving Park Blvd.
4231 W. Madison St.
6400 S. State St.
[illegible] S. Ashland Ave.
852 W. 63d St.
[illegible]
[illegible]
[illegible]
[illegible]
[illegible]
Goldblatt Bros., Inc., Chicago and Ashland
Goldblatt Bros., Inc., 47th and Ashland
Goldblatt Bros., Inc., Lincoln and Belmont
Goldblatt Bros., Inc., 9100 Commercial Ave.
Goldblatt Bros., Inc., Broadway at Lawrence
Hamlin Electric Const. Co., 2611 W. 26th St.
Irving Park Radio, 4023 Irving Park Blvd.
Justin Home Appliance, 6113 W. Cermak Road
Norwood Elec. & Battery Co., 6108 Northwest Highway
Perry Furniture Co., 2209 W. Taylor St.
Reliable Elec. Service Co., 111 E. 47th St.
Straus & Schram, 63d and Green Sts.
Straus & Schram, 3318 Lincoln Ave.
Straus & Schram, 424 E. 47th St.
Straus & Schram, 4136 W. Madison St.
Straus & Schram, 4025 Milwaukee Ave.
Wieboldt Stores, Inc., Ashland-Monroe
Wieboldt Stores, Inc., 1279 Milwaukee
Wieboldt Stores, Inc., Lincoln-School Sts.
Wieboldt Stores, Inc., 63rd and Green
Wieboldt Stores, Inc., Evanston

PUBLIC UTILITIES

Commonwealth Edison Electric Shops—(All Stores)
Illinois Power & Light Co.—All Branches
Illinois Northern Utilities—All Branches
Central Illinois Light Co.—All Branches
Northern Ind. Public Service Co.—Some Branches
Northwestern Illinois Utility—All Branches
Public Service Co. of Nor. Ill.—All Branches
Central Illinois Electric & Gas—All Branches

ILLINOIS

ALGONQUIN—Peter Sarrel
ANTIOCH—Wm. Keulman
ARLINGTON HEIGHTS—[illegible] Hardware Co.
AURORA—Harlod Home Appliance Co., 121 Downer Place
BARRINGTON—The [illegible] Co.
BATAVIA—Hubbard & Johnson Furniture Co.
BERWYN—Osberg Appliance Co., 6353 Cermak Road
BLUE ISLAND—Adam Krensch
BLOOMINGTON—Gray-Trimble Electric Co.
BROOKFIELD—Reed Appliance Co., 3725 Grand Blvd.
CARY—Suburban Elec. Co.
CHICAGO HEIGHTS—Wm. F. Hildemann, 23 Illinois St.
CICERO—Justin Home Appliance, 5205 W. 25th St.
CHILLICOTHE—Gunther Skelgas Elec.
CRYSTAL LAKE—J. W. Gilbert, Williams St.
DE KALB—Knodle Hardware, 235 E. Lincoln St.
DELAVAN—L. J. Stumbaugh
DES PLAINES—Scott's Elec. Shop
DOLTON—C. & E. Stomp, 602 Chicago St.
DOWNERS GROVE—Radlund Elec. Appliance Co.
ELGIN—[illegible] Refrigerator Sales, 21 S. Spring St.
ELIZABETH—[illegible] Motor Car Sales
ELMHURST—Elmhurst Electric Co., 118 S. York St.
ELMWOOD—Waibel Electric Company
ELWOOD—Paul [illegible] Hardware
FOREST PARK—[illegible] Hardware Co., 7440 Madison St.
FRANKFORT—F. A. [illegible]
GALENA—Andrew Dolle, 110 N. Main St.
GALESBURG—[illegible] Co., 240 E. Simmons St.
GARDNER—M. A. [illegible] & Sons
GENEVA—Geneva Hardware
GLEN ELLYN—G. E. Appliance Sales, 507 Duane St.
HARVEY—[illegible] Store, 183 E. 154th St.
HEBRON—F. W. Mass
HIGHLAND PARK—H. W. Nordin Co.
HINSDALE—[illegible] Appliance Co., 16 E. Hinsdale Ave.
ITASCA—E. Droegemuller
JOLIET—[illegible] Co., 405 Cass St.
LACON—[illegible] Electric Appliance Co.
LA GRANGE—[illegible] Appliance Co., 33 Calendar Ave.
LEMONT—[illegible]
LIBERTYVILLE—[illegible] Brothers
LOCKPORT—Miller Hardware, Corner State and 10th
LOMBARD—Lombard Paint Store, 20 St. Charles Road
LISLE—Albert [illegible] & Co.
MAYWOOD—[illegible] Hardware Co., 718 S. Fifth Ave.
McHENRY—[illegible] Electric Shop
MANHATTAN—Consumer's Hdw. & Assn.
MINONK—Walter [illegible]
MOMENCE—[illegible]
MOUNT PROSPECT—Mount Prospect Electric Co.
NAPERVILLE—Dieter & Gehr
NILES CENTER—Niles Center Elec. Co.
NORTHBROOK—F. L. [illegible], 1960 Shermer Ave.
OAK PARK—The Fair
OSWEGO—Chas. Schultz
PALATINE—Henry [illegible], 42 W. Broadway
PEORIA—[illegible] Brothers, Inc., 110 N. Madison Ave.
PARK RIDGE—Nerole & Fisher, 116 Main St.
PEKIN—[illegible] Bros.
PEOTONE—[illegible] Company
PERU—[illegible] Electric Co., 810½ E. 4th St.
PLAINFIELD—[illegible] Hardware Co.
PONTIAC—Pontiac Ice and Fuel
PRINCETON—[illegible] Radio & Elec. Co.
RANTOUL—Leonard Furniture Co.
RIVERSIDE—Riverside Elec. Co., 18 Burlington St.
RIVER FOREST—Flood Hardware Co., 7625 Lake St.
ROCKFORD—J. H. Patterson Co., 212 Church St.
RICHMOND—Kruse Hardware Co.
SENECA—Gathen Brothers
STREATOR—Dale Electric Company
SUMMIT—F. Wozniak, 6287 Archer
SYCAMORE—Weibel Brothers
SOUTH CHICAGO—Brown Music Co., 3017 E. 91st St.
WAUKEGAN—North Shore Washer, 225 S. Genesee St.
WAUCONDA—Blackburn & Broughton Hardware
WILMINGTON—E. F. Barry & Co.
WINNETKA—H. W. Nordin Co., 900 Linden Ave.
WEST CHICAGO—H. M. Kruse Hardware
WOODSTOCK—A. W. Wagner, 124 Benton St.

INDIANA

CROWN POINT—Hardt's Radio & Elec. Shop
GARY—Dreyfus Electric Co., 489 Broadway
HAMMOND—Dreyfus Electric Co., 5064 Hohman
INDIANA HARBOR—Dreyfus Elec. Co.
MICHIGAN CITY—Warren Corporation
VALPARAISO—Valparaiso Plumbing Co.
WHITING—Dreyfus Electric Co.

DECIDE TO TRY WALEY AND WIFE UNDER U. S. LAW

Possibility of a Death Penalty Fades.

Tacoma, Wash., June 15.—(AP)—Possibility of a death penalty for Mr. and Mrs. Harmon M. Waley, accused kidnapers of George Weyerhaeuser, faded today when authorities decided to prosecute them under federal instead of state law.

The maximum penalty possible in event of conviction under the "Lindbergh law" is life imprisonment in view of the fact the 9 year old lumber heir was returned unharmed.

The death penalty is provided under Washington state law.

"Washington state officials said they do not have the funds to bring charges under their state law," announced J. Edgar Hoover, director of the federal bureau of investigation, from the nation's capital.

Give Evidence Wednesday.

Hoover said the evidence collected by his men will be presented to a federal grand jury here, beginning Wednesday.

The "Lindbergh law" also will be invoked against William Mahan, ex-convict, who is hunted in the $200,000 ransom case.

The elusive, ransom laden Mahan was sought in areas as widely separated as Olympia, Wash., and Kirbyville, Tex. Hoover said there was "nothing new" in the search.

Attempts to identify a woman as a fourth participant in the kidnap ransom plot were being made by the Washington state patrol.

Battle in Texas.

Kirbyville, Tex., June 15.—(AP)—A man described as resembling William Mahan, sought throughout the west and in Canada as a member of the George Weyerhaeuser kidnap gang, apparently had escaped tonight after a gun fight with officers near here.

Authorities would not disclose the source of the tip which sent them on a hunt resulting in the brush with the suspect early today near a CCC camp five miles east of here. However, C. C. Hamer, Jasper county deputy sherif, insisted it came from a "reliable source."

Speed to New London.

New London, Conn., June 15.—(AP)—Department of justice agents were reported on their way here tonight to investigate the possibility that William Mahan, sought as the keyman in the Weyerhaeuser kidnaping, was a guest last night at a local hotel.

John Coles, a clerk at the hotel, told authorities a man resembling Mahan registered as a guest last night under the name of William McKee of Groton, was assigned to room No. 5 and slept in room No. 7.

The switching of rooms made Coles suspicious after the man had checked out today.

Sergt. Nelson Smith compared the signature of the hotel guest with a specimen of the kidnap suspect's handwriting on a circular and said: "There's a similarity, all right."

KIDNAP SUSPECT IS ARRESTED FOR ST. LOUIS KILLING

Tulsa, Okla., June 15.—(AP)—Walter Lee Hayes, about 26 years old, once a suspect in the George Weyerhaeuser kidnaping case, was arrested here tonight, George Collins, state bureau of criminal identification operative, revealed.

Collins said Hayes now is wanted for questioning in connection with a St. Louis killing.

Hayes, under the name of McAtee was one of five men named by Portland, Ore., police as suspects early in the Weyerhaeuser kidnaping.

Department of justice agents in Tacoma, where the kidnaping occurred, never revealed whether they were interested in the man. However, in Oklahoma City tonight, John B. Little, department of justice investigator, said Hayes was not wanted by the department.

Convict Lawyer in Ransom Case

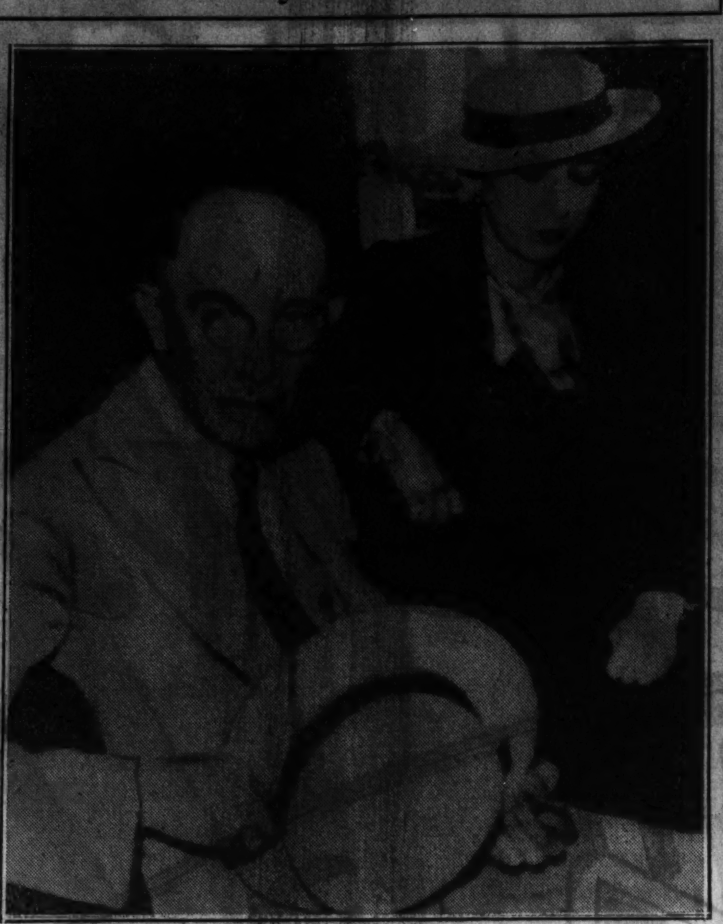

Attorney Ben B. Laska of Denver, convicted by jury in Oklahoma City of knowingly accepting ransom money as fee for defending Albert Bates in Urschell kidnaping case, and Mrs. Molly O. Edison, also a Denver attorney, held for perjury after testifying for Laska. Both appeared downcast as this picture was made at her arraignment yesterday.

[Associated Press Wirephoto.]

DENVER LAWYER FOUND GUILTY OF TAKING RANSOM

Woman Attorney Held on Perjury Charge.

Oklahoma City, Okla., June 15.—[Special.]—Opening a sealed verdict returned in federal court here last night, it was found this morning that the jury had convicted Ben B. Laska, Denver, Colo., attorney, of having knowingly accepted ransom money as his fee for defending Albert Bates, convicted kidnaper of Charles F. Urschel.

James C. Mathers, Oklahoma City attorney, who was tried jointly with Laska, was acquitted yesterday on a directed verdict of Federal Judge Edgar S. Vaught.

Sensation was caused in the federal courtroom here a few minutes after announcement of Laska's conviction when Mrs. Molly O. Edison, also a Denver attorney, was arrested on a charge of perjury. She has testified in defense of Laska that Edward Feldman, stepson of Bates, had paid Laska $2,970 in bills of varying denomination for handling his defense unsuccessfully.

Feldman testified during the course of the trial that he had paid Laska in $20 bills and it was on this testimony largely that Laska was convicted.

ILLINOIS TAXES MORTON ESTATE FOR $1,113,296

Judge Win G. Knoch of the Du Page County court has entered an order fixing the state inheritance tax of the estate of Joy Morton, salt millionaire, at $1,133,296.16, it was learned yesterday. Mr. Morton died May 9, 1934, leaving an estate appraised at $11,000,000. A federal inheritance tax of $2,600,000 has been paid.

PHI BETAS TO MEET.

The eleventh national convention of the Phi Beta fraternity will be held at Northwestern university beginning today and lasting through Thursday. Open house will be held today at the Sigma Alpha Epsilon house on the campus.

Weekly Patriotic Calendar

June 16—Free school system established in South Carolina, 1870.
June 16—President Cleveland rescinded order restoring confederate flags, 1887.
June 16—United States troops defeated the Moros in the Philippines, 1913.
June 17—Battle of Bunker Hill, 1775.
June 17—Gen. Robert E. Lee and Alexander H. Stephens applied for pardon, 1865.
June 18—Washington issued his last circular to the states, 1783.
June 18—Congress declared war against Great Britain, 1812.
June 18—Battle of Rock River, Wis.; Indians defeated, 1832.
June 19—West Virginia admitted to the Union, 1863.
June 19—Statue of Liberty for New York harbor received from France, 1885.
June 20—Congress adopted the great seal of the United States, 1782.
June 20—Alaska sold to the United States by Russia, 1867.
June 20—United States marines drove the Germans out of Belleau Wood [June 20-27], 1918.
June 21—Capt. John Smith died, 1631.
June 21—New Hampshire ratified the Constitution, 1788.
June 21—United States army landed in Cuba, 1898.
June 22—Fire at San Francisco destroyed 500 buildings and caused a loss of $3,000,000, 1851.

[Compiled by Victor E. Devereaux, director department of Americanism, Veterans of Foreign Wars of the United States.]

25 New Paralysis Cases in Los Angeles Hospital

Los Angeles, Cal., June 15.—[Special.]—Twenty-five new cases were reported today in the infantile paralysis outbreak at the county hospital, the outbreak remaining confined within the institution. Thirty-two positive cases are reported, sixteen suspected cases, and fifty-five cases under observation, making a total of 103. All cases are declared mild.

HEART DISEASE KILLS VET.

Patrick Henry, 46 years old, 5314 Crystal street, war veteran and postal clerk, died yesterday apparently of heart disease in the home of a cousin at 2032 Washington boulevard, where he had passed the night.

LITHUANIAN CHIEF BIDS FOR POLAND TO RETURN VILNA

Hints at a United Front Against Germany.

BY DONALD DAY.
[Chicago Tribune Press Service.]

KAUNAS, Lithuania, June 15.—The Vilna conflict, which has resulted in an unofficial state of war between Lithuania and Poland for fifteen years, still is far from settled. President Anthony Smetona, Lithuanian dictator, made this statement in a speech today on the occasion of his name day. He cautioned Poland against repeating "the mistakes made in its past relations with Lithuania."

President Smetona expressed hope that Poland will "rectify its mistake" in taking Vilna by a putsch before it is too late. He said Vilna remains the spiritual cradle of the Lithuanian nation and still is its chief city and must be restored to Lithuania.

Hints for Reconciliation.

The president said he honored the heart of Marshal Josef Pilsudski, the late Polish dictator, which is now buried in Vilna, but he recalled that the hearts of the Lithuanian heroes, the grand dukes, Gedymin and Vytautas the Great, also are buried there.

The most significant portion of President Smetona's speech contained his hint to Poland that the famous battle of Grunwald, where the combined Polish and Lithuanian armies defeated the German knights of the sword, may some day be repeated. Today, he said, Lithuania and Poland face an aggressive Germany while they are weakened by their complete lack of relations.

The Lithuanian press published guarded excerpts from the president's address.

Poland to Honor Pilsudski.

[Chicago Tribune Press Service.]

WARSAW, Poland, June 15.—An unusual ceremony is planned for the entire length of Poland's frontier tomorrow night when, in honor of the memory of the late Dictator Pilsudski, frontier guards will light thousands of bonfires following special services at which local officials will speak.

The participants in the ceremony will each throw a handful of earth into urns, which will be transported to Cracow, where Poland is building a huge mound in honor of Pilsudski.

The frontier meetings will further vow to defend the borders established by Pilsudski against all aggressors. The scene of the demonstrations will include Poland's frontier with Lithuania, which the Lithuanians refuse to recognize.

Three Russians Executed, 8 Get Long Terms for Rape

GORKI, U. S. S. R., June 15.—(AP)—Three men were executed today and eight others sentenced to long prison terms after their conviction of having criminally assaulted a young woman school teacher.

FOUND DROWNED

JOHN KAUL.

New York, June 15.—[Special.]—The body of five year old John Kaul, who disappeared on June 6, was found today in the East river. Identification was made by the child's father, John F. Kaul, and his brother George, 15.

The father took one glance at the body in Fordham hospital morgue.

"Yes," he cried, nodding his head. Then he turned away sobbing.

The brother, George, then was led into the morgue. He likewise burst into sobs, nodded and was led from the room.

Both Mr. Kaul and George collapsed after making the identification. Mrs. Kaul, waiting anxiously at home, hoping against hope that the body was not that of her boy, was notified that it had been identified. This came as no great shock, as the parents had felt virtually certain that it was their son upon hearing a description of the clothing found on the body.

SCHOOLS START SUMMER WORK HERE TOMORROW

Summer classes under the supervision of the board of education will open tomorrow in twelve high schools and seven elementary schools, William J. Bogan, superintendent of schools, said yesterday. Tuition charges will pay the costs of the vacation schools, which are maintained without expense to the board.

Elementary courses will be offered in the Kozminski, Lawson, Libby, McPherson, Nobel, Von Humboldt, and Van Vlissingen schools. Charles J. Lunak, assistant superintendent in charge of this division, predicted that there would be a 50 per cent increase in the elementary enrolment this year. A tuition charge of $10 will be assessed for the eight weeks course.

High school classes will be held in the Austin, Crane, Hyde Park, Lake View, Lindbloom, Schurz, Senn, Tilden, Englewood, Flower, Lane, and New Phillips High schools. The tuition charges will be $12 for the first major subject, $8 for the second major, and $4 each for minor subjects. Principals of the regular terms will be principals of the summer schools. Chicago Normal college will open a six weeks course for teachers tomorrow, according to Dr. Butler Laughlin, president.

MOVE GROWS TO GIVE AUSTRIA AND HUNGARY KINGS

VIENNA, June 15.—(AP)—"A kingdom by September" their slogan, monarchist movements in Austria and Hungary today were visibly gaining momentum.

Austria's royalists were increasing their activities under the tolerant eye of Chancellor Kurt Schuschnigg's government, while Hungary—now a kingdom without a king—saw the question of restoration come up for discussion in parliament.

Addressing the legislators at Budapest, Premier Julius Goemboes said:

"I admit the desire to establish a king. Hungary wants a real Hungarian who understands the language, temper, and problems of the people for king."

A prevailing impression that the Hungarian premier, by this comment, indicated his opposition to Archduke Otto, Hapsburg pretender to the Austrian throne, was denied by legitimists here, who asserted that the idea of a federation of "monarchies was gaining favor." The legitimists said their ultimate plan envisaged an emperor exercising limited administrative powers over several kingdoms.

Thus Hungary might have a Hungarian king, they pointed out, while Otto, ruling Austria, would also administer certain joint functions of the confederation.

Rev. Gilroy to Celebrate Fifty Years in Priesthood

The Very Rev. John Clement Gilroy, pastor of St. Pius church, 1909 South Ashland avenue, since 1922, will celebrate the golden jubilee of his priesthood today. The jubilee sermon will be preached at St. Pius church at noon by the Very Rev. W. A. Marchant of New York. At 2 p. m. a banquet in honor of Father Gilroy's 50th anniversary in the priesthood will be held in the Auditorium hotel. Father Gilroy was born March 4, 1859 near Enniskillen, County Fermanagh, Ireland.

Sleeping Sickness Fatal to Student in Waukegan

Joseph Brown, 18 years old, of 116 South Elmwood avenue, Waukegan, died yesterday in the St. Therese hospital there of encephalitis [sleeping sickness]. The boy, who had just completed his junior year at Waukegan Township High school, complained of a severe headache and drowsiness one evening nine days ago. In a short time he lapsed into a coma. Funeral rites will be held at 9 a. m. Tuesday in Immaculate Conception church, and burial will be in Ascension cemetery.

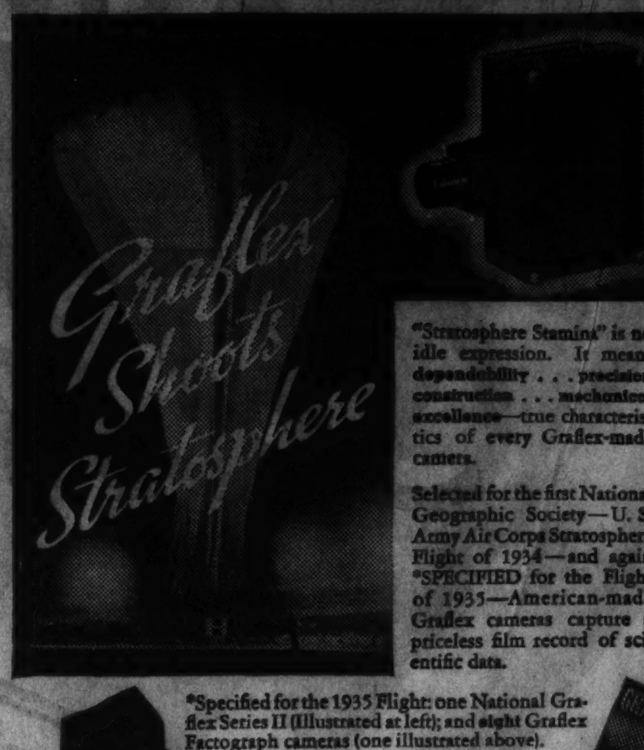

"Stratosphere Stamina" is no idle expression. It means dependability . . . precision construction . . . mechanical excellence—true characteristics of every Graflex-made camera.

Selected for the first National Geographic Society—U. S. Army Air Corps Stratosphere Flight of 1934—and again *SPECIFIED for the Flight of 1935—American-made Graflex cameras capture a priceless film record of scientific data.

*Specified for the 1935 Flight: one National Graflex Series II (illustrated at left); and eight Graflex Factograph cameras (one illustrated above).

Just a Handful

NATIONAL GRAFLEX SERIES II

Folmer Graflex Corporation
Dept. C-3, Rochester, N. Y.
Please send the latest catalog describing your All-American Graflex cameras.
Name ____
Address ____
City ____ State ____

Significant indeed is his choice

From "cub" reporter to managing editor, he's uncovered many a front-page story in *his* time. And often enough it would not have been a story, but for his shrewdness in ferreting out the facts. He is that way about his whiskey, too. Is it merely labeled "straight"?—or "Bottled in Bond"? Then it doesn't get to the bottom of the story! He wants *all* the facts. That's why he chooses U.D.L. "*Pre-judged*" whiskey—he knows, in advance, on all of the vital nine points that concern his complete enjoyment and satisfaction!

"Pre-judged" on all nine points!

The Ekroth Laboratories, Inc., an *independent, recognized expert authority*, regularly and frequently tests and judges U.D.L. Products which they buy at retail stores without guidance from *anyone!* This "*Pre-judging*" is personally supervised by C. V. Ekroth (former chief chemist, Food & Drug Bureau of New York City Health Dept.) who authorizes the Ekroth symbol shown on the tag affixed to every U.D.L. bottle. Look for that tag. It lists all nine vital points on which U.D.L. Products are "*Pre-judged*"—certainly the most conclusive assurance of all-round merit ever given by any distiller!

Three Great Brands of Bottled in Bond Whiskey
Bottled under Supervision of Canadian Government

U.D.L. ORIGINAL (Canadian)
U.D.L. PAUL REVERE (Straight Rye—American Type)
U.D.L. OLD STONEWALL (Straight Bourbon—American Type)

United Distillers (of America) Ltd. Executive Offices, Chicago

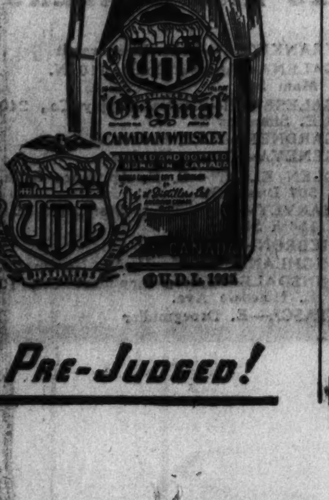

You know before you buy. . . . It's Pre-Judged!

OLSON MADE

BROADLOOM & CARPET $2.10 SQUARE YARD

SEAMLESS 9 and 12 Ft. Wide

Direct from Our Factory to You

Compare this carpet with any $3.25 grade and you will appreciate what an extraordinary value our Trinity Broadloom is at $2.10 per square yard. All we ask is that you examine it carefully—that you note how thick and how heavy it is. We urge you to test the durability of its long fibered, resilient New Wool—the fastness of its nine popular colors. And finally, compare it with any higher priced carpet. You will soon discover that you cannot buy this lustrous, resilient carpet elsewhere for anywhere near our price because we make it in our own Chicago rug factory and sell it direct to you at low factory-to-you prices.

Convenient Terms
Plus Small Carrying Charge.

Other 9x12 Rugs $22 to $135
Carpets from $1.20 to $6

Established 1874

Prices Below Include Finished Ends:

9x 6 Ft.	$14.60	12x10 Ft.	$29.60
9x12 Ft.	26.40	12x12 Ft.	35.20
9x15 Ft.	32.70	12x15 Ft.	43.60
9x18 Ft.	39.00	12x18 Ft.	52.00
9x21 Ft.	45.30	12x20 Ft.	57.60

27-inch width, per yard.......$1.50

Walter Olson, Pres.　J. E. Heckel, V. P.

OLSON RUG CO.

Salesroom & Factory
2800 N. Crawford Ave.
at Diversey
Open Tues., Thurs., Sat. Until 10

Loop Store
35 East Madison Street
(Between State and Wabash)
Open Daily Until 6:00

GRANT'S
Dependable Merchandise at Low Prices

SENSATIONAL SALE of Summer DRESSES

Close Out Lot of PERCALES—LINENES

Smart Styles - Fine Tailoring Expensive Details

How can we do it? We brought down the price of the material by buying a half million yards—had the dresses made in the idle season, keeping weavers, cutters, dyers and others busy for weeks.

Checks, Plaids, Stripes, Prints. Organdy and Pique trimmings. Shirtmaker tailored styles. Quaint dressy styles. 12 different models in sizes 14 to 20. 12 models in sizes 38 to 44.

Regular $1 Values

79c
Second Floor

RAYON TAFFETA SLIPS
Second Floor
39c ea.

A real value. Bias cut. Lace top and V-neck styles in good lengths. Sizes 34 to 44.

GRANT'S IS FAMOUS FOR THIS VALUE IN RAYON UNDIES

Fine quality rayon, chock full of style and long wear, cut to fit smoothly. Neatly finished. Regular and extra sizes as long as they last.

15c ea.
Second Floor

AIR CONDITIONED

DO YOU KNOW . . . that Grant's has spared no expense installing this up to the minute air conditioning system? Making it a pleasure to shop here.

AIR CONDITIONED

W. T. GRANT CO.
STATE AND MONROE STREETS

HOW A FAMOUS SLEUTH TRAILED TAXI DRIVERS—QUIZZED FARMERS, SALESMEN —EVEN SHADOWED POLICEMEN

TO RUN DOWN EVIDENCE ABOUT "G3"

The saga of a spectacular tire hunt—which sent America's pioneer fingerprint expert on a 7,000-mile search for cold-turkey facts—with an ace reporter hot on his heels

(EDITORIAL NOTE: *We believe the man who pays out his good money for any product wants to read advertising based on something more than a good imagination and a good dictionary. Guided by this belief, we first introduced the now famous "G-3" All-Weather by presenting evidence of its performance taken straight from Goodyear test-fleet records. Now we carry our search for authentic evidence even farther by hiring a famous former operative from the New York Detective Bureau and present Chief of Department of Identification, Commercial Crime Commission, to find out how this tire is behaving on owners' cars. Here is the true story of what he discovered, written for you by an ace reporter who went along.*)

by JAMES CANNON
Former Ace Reporter, New York Journal

TIRE hunting was a new job for Fingerprint Faurot, but he knew how to get the facts.

This famous man-tracker rose from the ranks—from beat-pounding rookie to Deputy Police Commissioner of New York—from uniformed cop to greatest scientific detective of his day—the first man to use fingerprints as evidence in an American court room.

He convicted criminals with facts, not theories—built up a bulwark of evidence that juries recognized as gospel.

So Goodyear sought out Faurot. They needed a super-sleuth for a daring job. They wanted to put their own tire under suspicion. They wanted to know how in the hands of actual users the famed "G-3" All-Weather was living up to its reputation for giving 43% more safety mileage. They wanted unimpeachable evidence, and Faurot was the man to bring it in.

That's how "the case of the "G-3" All-Weather Tire" came to challenge the skill of a great detective—and sent him zigzagging across the country. Tall towers and tumbleweeds—cow country and traffic-knotted streets—boulevards and back yards—byroads and Broadway—he covered them all in the greatest tire hunt in history.

Could any tire match this record?

You may remember how Goodyear "G-3" All-Weathers first made the headlines just about a year ago.

The problem on all tires then—even on Goodyears—was fast tread wear, due to the higher speeds and quicker stops and starts of the nimbler, more powerful new cars.

People wanted longer-wearing tires—and more non-skid safety, too—both of which came down to longer non-skid mileage.

In trying to find the answer, Goodyear even shipped granite grit from desert and mountain districts—made grindstones to test tread toughness.

Rubber smoked and shredded under that punishment. But one design stood out above all others. It was marked with the laboratory symbol "G-3."

And then came the road tests—a round-the-clock third degree on the test-fleet. "Speed up to fifty—jam on the brakes—speed up to fifty—jam on the brakes!" Drivers worked in shifts—brakes burned out—but those "G-3" All-Weathers took it on the

. . . quizzed farmers, prowled around tourist camps, cross-examined car owners by the hundred, to get the truth about that famous tire. (Joseph A. Faurot, famous detective, at the right.)

How I ran down the facts on the "G-3" All-Weather

By JOSEPH A. FAUROT
Former Deputy Commissioner New York Police Department, present Chief of Department of Identification, Commercial Crime Commission

I used the same methods to "get the goods" on "G-3" All-Weather tires that I employed to hunt criminals when I was Deputy Police Commissioner of New York City. Naturally, the element of danger was eliminated in the tire hunt. But, except for that, all the elements of the man-hunt were present as I crossed the country in the greatest tire hunt in history.

I have tracked down many a murderer. I had nothing against them. They had committed a crime against society. It was my job to get them.

The same thing applies to the "G-3" Tire Hunt. I was hired as a detective. They told me to investigate the "G-3" All-Weather tire. They sent me out among the people to discover how "G-3" was standing up under the daily grind. They told me to check "G-3" tires everywhere under all possible conditions.

I had no other instructions. I was not told to make the tire "look good." I was told to get the evidence. I got the evidence.

It was a funny experience for me. All my life I was used to dealing with the criminal class. They always tried to conceal the information I sought. It was just the opposite with these people.

"G-3" All-Weather users were eager to tell me of their experiences with the tire. They boasted they used it—kicked it to show how sturdy it was—patted it affectionately as though it were a human being, and not a piece of rubber filled with air.

It amazed me. When I got the assignment, I thought these people I would have to question would resent my wasting their time. Instead, they welcomed me as soon as I revealed that I was a "G-3" man.

I have been gathering evidence a long time. I guess I have worked on every kind of case that comes into a great police department's jurisdiction.

But never have I seen a clearer case than the Case of the "G-3" Tire.

chin and came back for more. They beat their own famous predecessors in non-skid mileage by 43%—stood up twice as long as other tires tested against them.

Then they went out to the public, smashing all sales records as they went.

But there was one factor in tire performance they yet had to meet, and only time could tell how they would meet it.

Where the difference comes in

It's one thing to check a tire's performance on a test-fleet—it's another to know what that tire will do on the wheels of several million cars as the public drives them.

Engineers declare that a tire may deliver anywhere from 4,000 to 40,000 miles, depending on the treatment it gets.

If a man "steps on it" hard, stomps his brakes in sudden, grinding stops, spins his wheels in hurtling getaways, slams around corners on two wheels—he is needlessly burning not only gasoline, but rubber.

But the same tires—on the car of a normal driver—might give three times the mileage.

So the question remained, how would this "G-3" All-Weather, despite its magnificent performance under test, stand up under the varying usage it would get in the hands of different drivers.

A full, true and complete answer to this question was Goodyear's demand—so the bold step was taken—and Fingerprint Faurot took up the trail.

Now comes the evidence!

Let's skip the patient hours of checking, shadowing, trailing every "G-3" tire and "G-3" user—and let the records speak for themselves. Here, in the crisply accurate notes of a scientific detective—shorn of everything except bare facts—are typical cases from the notebooks of Inspector Faurot:

Tire No. 35203277K—*one of set, all "G-3" All-Weathers—on light sedan. Spotted on Grand Boulevard, Detroit. Wyoming license number.*

Speedometer readings: *13,475. Tire mileage same. Upon examination of tread, felt slight prickling sensation in fingertips when passed along tire shoulder. Under magnifying glass, tiny slivers in rubber were discovered. Extracted samples, found them to be cactus thorns.*

Statement of owner: *Explained thorns by fact car is used for rabbit hunting, cutting straight across open prairie. Also formerly used Goodyear tires. Drove last set until worn to fabric at 30,000 miles. Refused to estimate comparison between former tires and "G-3"*

Evidence in tire: *Tread shows very slight wear. Mileage now 44% of total received from former tires, and tread still in excellent condition. Non-skid mileage should equal total mileage received from former Goodyears.*

Let's try some more

Here are a few, packed down for brevity. Hundreds more like them are now locked in Goodyear's files:

Chicago salesman—*buying new "G-3's" to replace tires of other make on rear wheels. Mileage of "G-3's" on front 22,454 miles. Tread pattern still showing. Mileage of tires replaced 16,000.*

Michigan state police—*radio squad car, travels 24 hours a day. Speeds, 35 to 80 m.p.h. Mileage 20,341. Practically no sign of wear. At least 45% better than former tires.*

Georgia farmer—*mileage 21,113. Tread still so good no accurate comparison is possible of longer non-skid mileage.*

San Francisco credit manager—*mileage 19,501. Travels 15% dirt and gravel roads, 85% paved. Non-skid tread about half gone. Easily 50% better than former tires.*

◆ ◆ ◆

We let those records speak for themselves. But one thing is missing to complete the real story of "G-3" All-Weathers—and that is the credit due to Supertwist, that super-resilient, extra-durable ply material inside every Goodyear tire—the one thing which could make this bigger, heavier, wider, flatter "G-3" tread a complete success.

With all their extra miles of safety—with all their added protection from blowouts built in every ply—these great tires *do not cost an extra cent to buy.*

THE GOODYEAR TIRE & RUBBER COMPANY, INC.
AKRON, OHIO

Over and over Faurot's reports

PROVED

"G-3" All-Weather tread delivers more than 43% longer non-skid mileage!

—because of the broader road contact of a flatter, wider All-Weather tread

—because of the slow, even wear of closer-nested non-skid blocks and wider riding ribs

—because of more rubber in the tread—an average of two pounds more per tire

AND QUICKER STOPPING SAFETY *because of the greater road grip of more non-skid blocks in the center of that famous tread!*

THE GREATEST NAME IN RUBBER

GOODYEAR

MORE PEOPLE RIDE ON GOODYEAR TIRES THAN ON ANY OTHER KIND

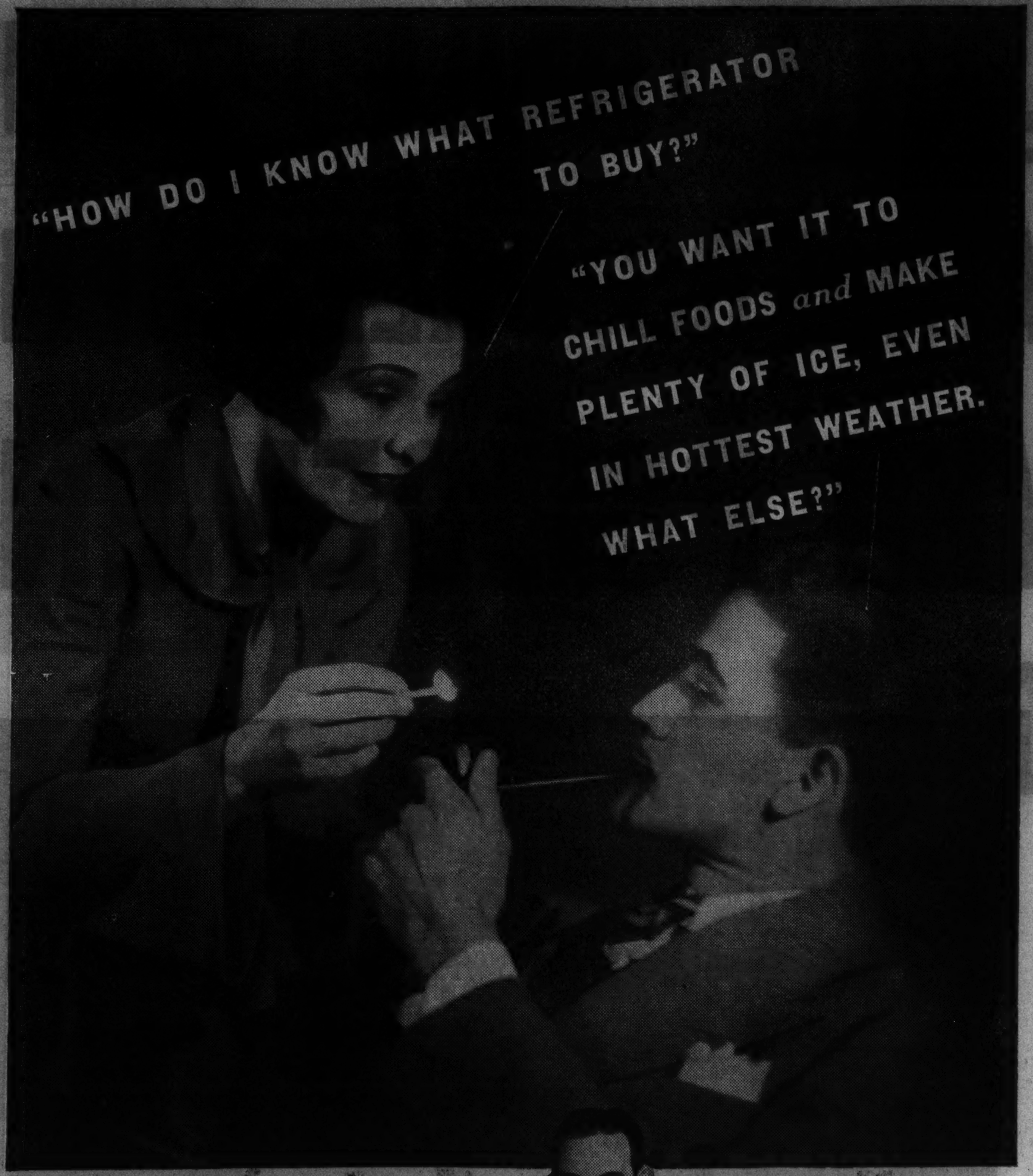

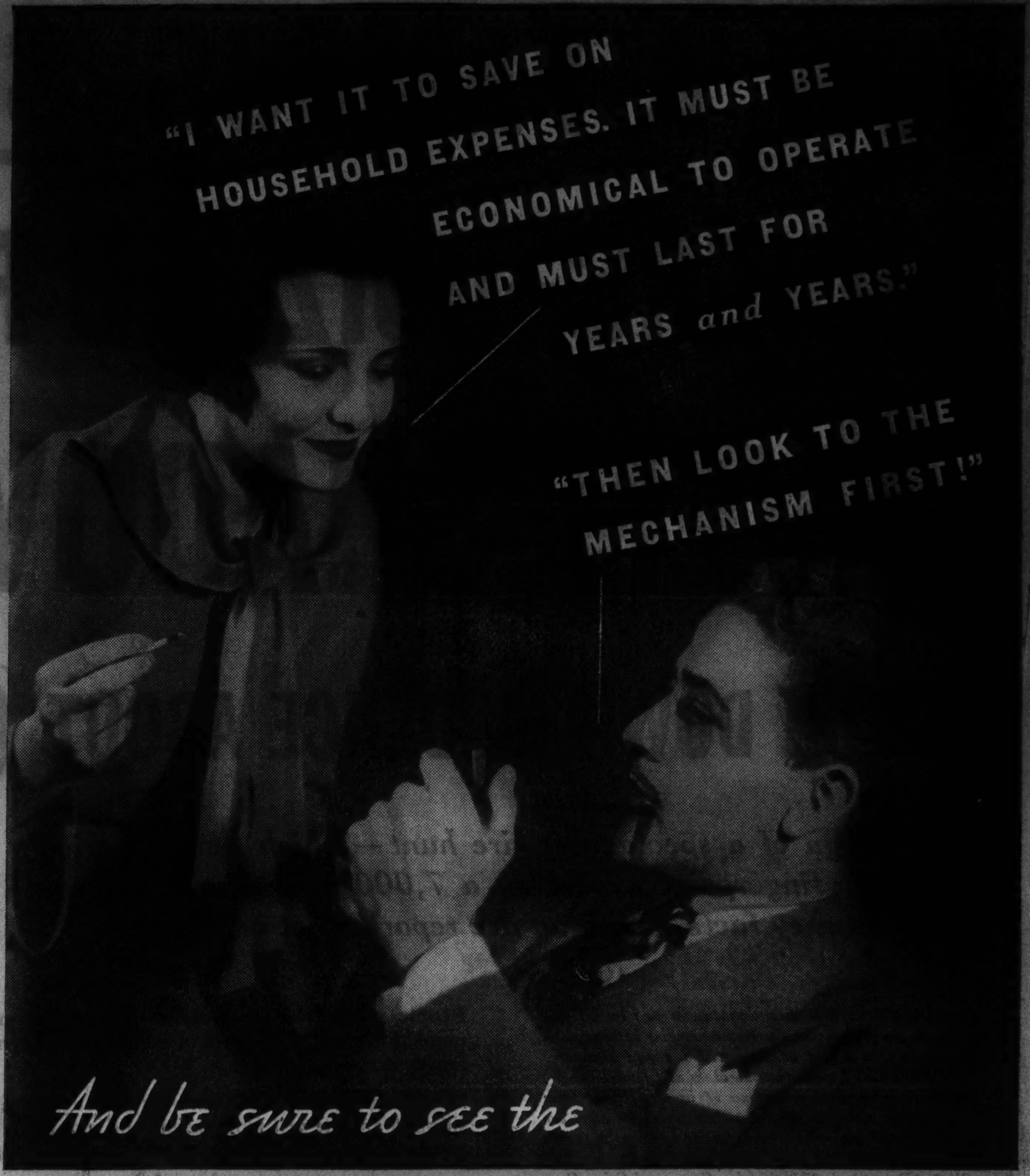

NORGE

ROLLATOR REFRIGERATOR

before you buy!

■ It's really simple as A. B. C. You buy a refrigerator because you want *refrigeration.* Refrigeration depends upon the mechanism that makes the cold. Therefore, the most important thing to look for in a refrigerator is a dependable, efficient, economical mechanism. And the Norge Rollator Compressor *is that kind of mechanism.*

In these days of mounting food prices, economy is an important factor in your selection of refrigerator. You want absolute protection for your perishable foods. And you want to get that protection at low cost. Then realize this:

The Norge Rollator cold-making mechanism is so designed as to make *more* cold with *less* current. With but three slowly moving parts, it is powered to make more cold than you'll ever need—is almost everlasting. It uses so little current that you scarcely notice the difference in your light bills. It is the basis of savings—in food and refrigeration costs—as per the testimony of hundreds of owners all over the country—up to $11 a month

IT'S TIME FOR ACTION!

The Norge dealer near you is prepared to show you the very latest models—to give you unusually easy terms. Don't delay. See him, select the Norge model best suited to your needs. Get the details of the amazing new low terms. Act now!

NORGE DIVISION
Borg-Warner Corporation, Detroit, Michigan

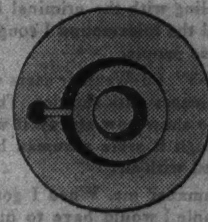

THE ROLLATOR COMPRESSOR . . . *smooth, easy, rolling power instead of the hurried back-and-forth action of the ordinary refrigerator mechanism. Result—more cold for the current used and a mechanism which is almost everlasting. Only Norge has the Rollator.*

• See these 3 "Proof" Books

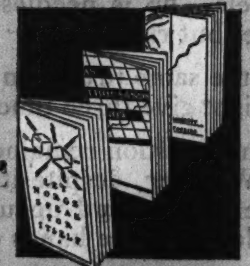

Special Terms
NO DOWN PAYMENT!
NO COLLECTORS!
NO METERS!
UP TO 3 YEARS TO PAY

Ask about the exclusive system of "Quietors" on the Norge Washer—the revolutionary new Concentrator Burner on the Norge Range.

BUY YOUR NORGE FROM AN AUTHORIZED NORGE DEALER • YOU WILL FIND ONE IN YOUR NEIGHBORHOOD

OR, FOR HIS ADDRESS PHONE

SAMPSON ELECTRIC CO. EXCLUSIVE DISTRIBUTORS **CALUMET 2255** **3201 SOUTH MICHIGAN AVENUE**

F. P. 17

DOMESTIC AND COMMERCIAL REFRIGERATION • NORGE ELECTRIC WASHERS AND IRONERS • BROILATOR STOVES • AEROLATOR AIR CONDITIONERS • WHIRLATOR OIL BURNERS • NORGE GAS AND ELECTRIC RANGES

Chicago Sunday Tribune
THE WORLD'S GREATEST NEWSPAPER
THE TRIBUNE COMPANY, PUBLISHER.
ENTERED AS SECOND CLASS MATTER AUG. 12, 1903, AT THE POSTOFFICE AT CHICAGO, ILL., UNDER ACT OF MARCH 3, 1879.

All unsolicited articles, manuscripts, letters and pictures sent to The Tribune are sent at the owner's risk, and The Tribune company expressly repudiates any liability or responsibility for their safe custody or return.

SUNDAY, JUNE 16, 1935.

THE TRIBUNE OFFICES.
CHICAGO—TRIBUNE SQUARE.
MILWAUKEE—EMPIRE BUILDING.
NEW YORK—220 EAST 42D STREET.
DETROIT—5-167 GENERAL MOTORS BUILDING.
WASHINGTON—815 ALBEE BUILDING.
BOSTON—718 CHAMBER OF COMMERCE BUILDING.
ATLANTA—1825 RHODES-HAVERTY BUILDING.
LONDON—135 FLEET STREET.
PARIS—21 RUE DE BERRI.
BERLIN—COLUMBUS HOUSE, POTSDAMERPLATZ 1.
RIGA—STEINES IELA 2.
ROME—GALLERIA COLONNA [SCALA A].
SHANGHAI—38 AVENUE EDWARD VII.
TOKIO—IMPERIAL HOTEL.
MEXICO CITY—HOTEL REGIS.
PANAMA CITY—HOTEL CENTRAL.
SPECIAL REPRESENTATION.
SAN FRANCISCO—820 KOHL BUILDING.

THE TRIBUNE PROGRAM

PLATFORM FOR AMERICA

1. *Repeal the tyranny laws.*
2. *Reform the Senate.*
3. *Cut taxes in half.*
4. *Free the railroads from red tape.*
5. *Adopt an American Foreign Policy.*
6. *Give Aviation a square deal.*
7. *Establish an American Trans-Atlantic Air Service.*

PLATFORM FOR MIDDLE WEST

1. *Save the Mississippi waterway.*
2. *Create a Middle West Association.*
3. *Build elevated roads. Save lives.*

"The Newspaper is an institution developed by modern civilization to present the news of the day, to foster commerce and industry, to inform and lead public opinion, and to furnish that check upon government which no constitution has ever been able to provide."—Chicago Tribune.

THE HORSE AND BUGGY RIDE.

The horse and buggy haven't done a bad job of it. They have traveled 146 years and haven't broken down anywhere. Some pieces of road were pretty rough, but the horse and buggy got over them. No one has ever been able to make a chariot or a royal coach out of the buggy. It was intended in the beginning that no one should be able to do so. It was not to be that sort of a vehicle. The buggy wasn't to be taken out for personal triumphs or used to achieve them.

When this buggy ride started the average fellow wasn't getting along any too well in most other parts of the world. He was under absolutism. The common man was mostly cannon fodder and kings made wars until they busted their taxpayers. When the buggy ride started the French revolution was just coming around the corner, but it wound up in Napoleon. The French buggy ride was very short. The buggy was soon turned into an imperial chariot.

When the American buggy ride started a great many wise people wouldn't have bet a dollar on the chances of the new nation. They gave it a few years to wreck itself. There was more to justify their opinion than there was to disarm it. The national credit didn't exist. The national currency had been made worthless by issues of paper money. Various states had about ruined themselves and their people by insisting that worthless money must be accepted for goods. Debtors were threatening the courts and coercing legislatures. An armed force of insurrectionists was in the field. Men knew that if a competent government couldn't be formed the federation would fall apart and they feared that if one was formed it would soon become that domineering thing which oppressed most of Europe. Nevertheless they built the buggy and started it out.

After 146 years it is still going. No other government in the world exists today in the form in which it existed then. The nearest approach to a continued form is that of Great Britain and even there there have been great changes. Elsewhere in Europe there has been a succession of overthrows, each defeating the hope of improvement, with the end worse than the beginning. Revolutionists have upset governments they didn't like only to find themselves in the clutch of worse ones.

No other revolutionaries have been able to build a buggy and that failure explains the trouble they soon find themselves in. The character of the vehicle will determine the nature and acts of the driver. The other buggies were soon converted into chariots or juggernauts. Now the driver in Germany is Hitler; in Italy, Mussolini; in Russia, Stalin, and in nearly every country in the world the armed dictator rules.

It has been the American idea that government should be a thing strictly confined to certain purposes. America would not seek its welfare through government. Government is a thing to be dreaded because its instincts are oppressive. The more it has authority the more it uses force to accomplish its purposes. Authority grows large on its own exercise. It fattens on its own acts. Compulsion is its necessary process. If it is ordering the individual life minutely it must obtain obedience and it must insist upon strict discipline. If its plans include the daily routine of the citizen it must have his obedience to its rules. It must be autocratic and arbitrary.

The men who drew up the plans of the American republic knew this. They had ample evidence of it all about them and if they could return to life now they would see in every place else the justification of their fears. Give a government the chance to become autocratic and it will. The American buggy ride in its 146 years has never had a despotism in the driver's seat. The buggy has just jogged along through a friendly country. The driver has said "Howdy" and been on his way. The folks he waved his whip to were his neighbors. They waved their hands back again. Old Uncle Sam was a likable cuss. He would play politics, of course, and try to pull the wool over your eyes, but everybody knew Sam. He was the fellow with the horse and buggy. He jogged along, delivered the letters, and asked for your vote, and occasionally had a scandal in his family. But he wasn't a bully and he did not knock at the door and ask to know what you were doing and why.

There used to be youngsters who thought and there may be youngsters who think now that U. S. on the trappings means "us." That is what the American government has meant and what it will continue to mean so long as the horse and buggy are sufficient for its purposes.

LESSONS OF JUTLAND.

The Rotogravure and Graphic sections of today's SUNDAY TRIBUNE devote space to pictures and a description of the battle of Jutland, the most important naval engagement of the great war. The argument continues as to honors in the battle. The British claim victory because they remained in possession of the field and continued the blockade of the German ports. The Germans, on the other hand, refer to the incident as a "successful sortie" or a "great naval victory" because they were able to inflict damage on a superior fleet far in excess of that suffered by themselves. Undoubtedly the British claim is marred by the stubborn fact that five such "triumphs" would have transferred the balance of power to the German fleet. They lost a total of five first line capital ships, while the Germans lost a single battle cruiser and an outmoded battleship.

It will not be the purpose of this editorial to attempt to decide the question, which is of no particular interest to the American people, but rather to set forth the outstanding and perhaps most surprising feature of the encounter—that the battle fleet of a navy scarcely thirty years old had outfought and outmaneuvered the grand fleet that had claimed supremacy of the seas from the day of Elizabeth.

In the first brush, a cruiser action, the British lost two battle cruisers and two destroyers, while their guns were unable to accomplish more than the sinking of two German destroyers. Score one for German gunnery. It is further admitted that the battle cruisers were lost through a defect in magazine armament apparently known to the enemy. Score a point for German ship construction.

In the advanced cruiser action that followed Britain lost another battle cruiser, two armored cruisers, and a destroyer, while the Germans lost a single light cruiser, the Wiesbaden. Then, when the battleship fleet came into action, its heavy salvos were able to account for but a single German battle cruiser and a destroyer.

During the night action the British were a little more fortunate. With the loss of a flotilla leader, the Tipperary, and four destroyers, they were able to sink the somewhat outmoded predreadnaught Pommern, three light cruisers, and two destroyers. However, through failure to report contact with the enemy to Admiral Jellicoe, the German fleet was permitted to slip behind the British line and regain its base, leaving the immensely superior British grand fleet smugly confident that its entire strength lay between the German fleet and the Skagerrak. Again the Germans scored points for daring and maneuvering, while the British must be debited with lack of coördination.

In modern naval warfare precedent and tradition count for little. Because the entire operations of maneuvering and gunnery are under the control of a handful of officers, the youngest of sea powers can, with proper preparation, feel all the confidence of the veteran. The expectation of supremacy by reason of a fearsome reputation is gone.

Whatever technical controversy over Jutland may bring forth, it was British statesmen who made up for the deficiency of British builders and seamen by providing an overwhelming force for which German skill could not compensate.

RIDICULOUS AND IMPOSSIBLE.

In his famous press conference of May 31 President Roosevelt said the Supreme court's decision in the NRA case had killed the alcohol control commission. This left what he termed the perfectly ridiculous and impossible situation of 48 states trying to control the liquor trafic.

That ridiculous and impossible situation was the one which Mr. Roosevelt was elected to bring about. The Democratic platform of 1932, to which he pledged his unqualified support, demanded that the liquor trafic be brought "under complete supervision and control by the states." It is a pity that he did not in 1932 point out just how and why such an arrangement is defective. Many Republicans voted for him because they believed and still believe that no better method of control will ever be found.

The Democratic platform did contain a recommendation that the federal government "exercise its power to enable the states to protect themselves against importation of intoxicating liquors in violation of their laws." If there is anything in the Schechter decision which militates against such federal coöperation it has escaped notice. The decision could be cited to support the contention that the federal government cannot regulate the closing hours of saloons in Illinois even though they sell whisky made in Kentucky; but that is far different from saying that the federal government cannot forbid the movement of whisky from one state to another. The court did not say there is no such thing as interstate commerce. It insisted, merely, that there is such a thing as intrastate commerce, with which the federal government cannot concern itself.

Incidentally it is Mr. Roosevelt's subordinates who have been issuing federal liquor licenses to dealers in dry states. No doubt this was done to "enable the states to protect themselves against importation of intoxicating liquors in violation of their laws."

Editorial of the Day

GEORGIA VOTES DRY.

[Beloit, Wis., News.]

The rest of the country, looking back on its experience with national prohibition, may wonder how Georgia expects to enforce a state dry law when out of a total poll of 164,025 the drys won by a margin of only 248 votes.

That is about as closely divided as a vote could be. How, then, can Georgia with its population divided almost equally expect to get along with prohibition?

Whoever asks that question does not know Georgia and Georgia's history. Georgia has always fought the good fight for prohibition. Georgia has always been dry.

But, at the same time, Georgia has never been thirsty.

Georgia has achieved a nice blending of illusion and reality, of theory and practice.

And Georgia will only continue to do what it has always done, retaining prohibition on its statute books but not in its cellars.

THE VITAL CLAUSE.

Wifey—Didn't you say, before we were married, that you would go through fire and water for me?

Hubby—I did—but I didn't promise to go through bankruptcy.—Pathfinder.

THE SUPREME COURT DECISIONS AND THE NRA

[Prof. Frank A. Fetter, the author of the letter reproduced below, is one of the nation's leading economists. He is professor of economics emeritus of Princeton university, having been the head of the economics department at that university for a long period of years running down to the middle of 1933. He was an intimate friend and adviser of President Woodrow Wilson. With Prof. John R. Commons of the University of Wisconsin he served as economic counsel in the successful presentation of the case against Pittsburgh Plus on behalf of the states of the middle west before the federal trade commission. He is a former president and secretary-treasurer of the American Economic association. He is the author of a number of works on the theory of economics which are widely read both in this country and abroad and is recognized among professional economists as the outstanding exponent in the United States of free competition. One of his best known recent books was "The Masquerade of Monopoly," published in 1931. The letter is a reply to an inquiry from a liberal minded friend.]

Dear Friend: Responding to your request for an expression of my personal opinion on the recent court decisions, I must say that I can hardly agree with your first reactions in the matter. I feel rather like exclaiming with Senator King, "Thank God for the Supreme court." The present situation, it seems to me, presents anything but a good issue on which to base a claim that popular government is in danger either from the constitution or the Supreme court. Rather, the decisions ought to help to restore our faith and hope in popular government. The whole NRA project was a very direct attack not merely upon constitutional provisions but upon popular government itself. The subject is too big to discuss fully in a brief letter, but let me suggest some essential points.

First, the NRA experiment repudiated the most definite campaign promises of the successful party and its candidates, for they undertook to do exactly the opposite of what they pledged themselves to do, namely, to strengthen and better enforce the anti-trust statutes. Instead they entered deliberately upon a policy of nullifying those laws and of authorizing and encouraging industrial monopoly. That makes a farce of elections and of democracy, no matter what sort of constitution a country may have.

Second, it can hardly be denied by any one acquainted with the facts that there was a deliberate spirit of illegality in the passing of such a law, because it was known by every one who stopped to think when the bill was under consideration that it was in violation of the constitution. In my visits in Washington two years ago I found no one who cared to deny this, the thought being that the administration was hoping simply because of the emergency to "get away" with this usurpation of power, on the ground that the end justified the means. Even those who believe that the constitution should permit such things must admit that there is an end of popular government if the constitution is deliberately flouted instead of being changed in a legal manner to accord with the popular will. Recent experience shows that amendments are by no means difficult if seriously desired by the people or even when not so seriously desired. However, there must be grave misgivings about making changes in the constitution under the leadership of those who flout the constitution as it now stands, have broken their public pledges to the people, and have shown that they were either the partners or the dupes of industrial monopoly.

Third, the NRA was an attack on popular government in that the industrial features of price control in NRA were shaped at the behest of the big business interests who wished to break down the anti-trust laws. Whatever be the measure of truth in Dr. Charles Beard's interpretation, to which you refer, of the economic forces that helped to shape the constitution, the Sherman anti-trust law was evidence that the people still have power under the constitution to oppose the will of "big business" (or did have until "big business" persuaded this administration to ditch the anti-trust laws in the NRA). We have nothing to fear from the large landed proprietors of the eighteenth century who are dead and gone, but very much to fear from the live industrial monopolists of the twentieth century who are now seeking to bend or to amend the constitution to their liking. It therefore is a curious line of reasoning to cite the decisions of the Supreme court restoring the anti-trust laws which, if enforced, would curb big business monopoly, as evidence of the present domination of property interests which helped write the constitution nearly 150 years ago. Rather the court in the performance of its plain duty in accord with the practice of a century and a third has in this case come to the rescue of economic liberty and of consumers' rights—that means the rights of the masses. Some friends of popular government will find themselves fighting in the plutocratic ranks against liberal institutions if they do not consider these propositions.

It is true that things are in a good deal of a mess at Washington now. It is true also that various worthy and desirable social reforms are bound to suffer as a result of the undue haste, blundering, and confusion which marked the NRA from its very inception. But our present troubles are due to neglect of elementary economic principles and to defects of human nature in public office and not to either the constitution or the courts. Interest in special projects of social reform should not blind liberal citizens to the larger interests of conserving the essentials of free institutions.

You know that I write in no partisan spirit, for I, too, voted trustfully and enthusiastically for the promises of the "New Deal." I innocently supposed that term meant more rather than less of Jeffersonian principles, and certainly not a drive for centralized control of national and local business, with lawmaking and price fixing powers delegated to favored private groups in a manner which Alexander Hamilton himself never dreamed of. Like millions of others, therefore, I am a bit resentful, no doubt, at the devious course things have taken, when the right path was so plain and straight.

With cordial good wishes to you personally, I remain,

Very sincerely yours,

FRANK ALBERT FETTER.

Princeton, N. J., June 3, 1935.

RIGHT THE FIRST TIME.

Officer—Now suppose you are on a watch on a dark night. Suddenly a person appears from behind and wraps two arms around you so that you can't use your rifle. What would you say?

Sentry—Let go, honey.—U. S. S. West Virginia Mountaineer.

How to Keep Well By Dr. Irving S. Cutter

To the limit of space questions pertaining to hygiene and prevention of disease will be answered in this column. Personal replies will be made to inquiries, under proper limitations, when return stamped envelope is inclosed. Dr. Cutter will not make diagnoses or prescribe for individual disease.

[Copyright: 1935: By Chicago Tribune-New York News Syndicate, Inc.]

SWIMMING THE IDEAL EXERCISE.

We are at the beginning of another outdoor swimming season. It would be wonderful if we could swim all the year 'round, but most of us are compelled to use only the summer months for this healthful form of exercise.

Swimming is particularly valuable, as it brings into play practically all of the important muscles of the body. Walking, which is the best ordinary form of exercise, does lack something. The muscles about the shoulders and the hips are not used to so great an extent in walking as in swimming and, because of this extensive use of muscles, swimming strengthens the entire body uniformly. Nothing is quite so valuable for the purpose of overcoming a poor posture or developing better body symmetry. Paradoxically, by swimming regularly those who are fat can lose weight while the thin can gain.

Of course swimming must be indulged in within reason. It is like any form of exercise in which the body uses more oxygen than normal and burns up tissues. The waste products that are formed must be removed, and time is important. Otherwise the piling up of body wastes will cause fatigue.

The body is lighter than water, particularly if the lungs are inflated, and the buoyancy of water relieves the spinal column of its weight bearing load. This type of rest is more important than appears at first glance. When is the spinal column relieved of carrying weight? When we lie down on a soft, comfortable mattress? Yes, to a certain extent, but not wholly, as the muscles are in a state of alertness holding the vertebral column in partial rigidity. It is only when the body rests upon a water cushion, as in swimming, that this rigidity disappears. Most of us "feel" the relaxation that comes with even a fairly deep tub bath. Furthermore, the relaxation that comes with body movements in water is of great benefit to nervous people and to those who cannot sleep.

Children should be taught to swim at an early age. In this way they will avoid fear of the water. The lessons should be begun and continued only as confidence is maintained. Many a healthy child is a good swimmer at the age of 4. Endurance or marathon swimming is no more to be recommended than is a killing, grueling five mile race for an untrained youth. Nevertheless every boy and girl should be able to swim a reasonable distance. Be careful in gauging the distance and do not overestimate the youngster's power. Be sure that he has plenty of reserve left after he has reached the goal.

There are a few precautions that must be mentioned. In the first place swimming in polluted streams or lakes may mean sore throats, trouble with the ears, or intestinal disease. The water of some of our public beaches is little more than highly diluted sewage from too many human bodies. We just can't help swallowing a little water. If artificial pools are used they should be disinfected from time to time with a small amount of chlorine. We must remember that one hundred persons in an artificial pool of average size will increase the bacteria in the water up to the danger point within an hour or two. Facilities should be provided so that each bather can take a soapsuds scrub and shower before entering the pool. This will prevent the spread of disease.

Do not stay in the water too long. Thirty minutes at one time is long enough for the average healthy adult. If one is in and out of the water at intervals an hour total time is long enough. When one feels fatigued after a swim there may have been an excessive exposure to water or sun. Remember that after swimming in fresh water for any length of time the body is deprived of certain salts and it may take several days of a normal diet to replace this loss.

GASTRIC TROUBLE.

W. L. writes: A woman about 60 years old has trouble with her stomach secreting a white, ropy fluid which she vomits as soon as she takes food. The food chokes her until she emits this ropy fluid and she feels relieved until it accumulates again.

REPLY.

In the case described the gastric glands are secreting a very thick, tenacious mucus. A careful examination should be made for the presence of stomach disease. Much relief can be obtained by washing the stomach once daily, using a diluted solution of sodium bicarbonate. The patient's physician can teach her to use a stomach tube. It may be that some disease is present other than a chronic gastric irritation that usually precedes this type of secretion.

FEET GROWING.

Miss B. writes: In the last year my feet have grown three sizes. Can you tell me what to do?

REPLY.

Your feet probably are not growing unless you have the disease known as acromegaly, which results from improper functioning of the pituitary gland. If larger shoes are required it may be that the feet are swollen toward evening or that you are developing flat feet. When the arches drop the bones spread and the feet may be uncomfortable in shoes of ordinary size. Perish the thought! but has your shoe man deceived you aforetimes?

WATER INTOXICATION.

F. B. B. wants to know if orange juice, ginger ale, etc., are to be included in the fluids mentioned in the article on excess water drinking.

M. L. P. asks if eight glasses of water a day is an excessive amount.

REPLY.

All fluids, such as soup, coffee, fruit juice, etc., should be included in figuring the amount of fluid intake. If a person weighs 175 pounds and takes no other fluids eight glasses of water may not be excessive. For a person weighing 110 pounds or one who takes other fluids, the quantity would be too large.

FROM ACROSS THE SEA

BY JOHN STEELE.

[Chicago Tribune Press Service.]

LONDON.—London's most intriguing visitor this year is the sultana of Johore, a Scots widow of Kilmarnock of undoubted attraction, who startled the town by marrying the sultan of Johore, many years her senior, four years ago.

The sultan of Johore rules a territory of only 8,000 square miles, but it is about the most strategically vital piece of earth from the British point of view, for the state borders on Singapore.

The white sultana has arrived alone and shut herself up in her hotel. The sultan is left to carry out the festivities of the silver jubilee at Johore without the presence of his Caledonian consort, whom he has known for many years. Her first husband was the sultan's medical adviser.

Meanwhile a religious storm has broken out in Johore to the great disgust of the British authorities. A year ago, in common with the other British protectorates in the Malays, the sultan ordered a new set of postage stamps for the jubilee. The order was given to a London firm. No design was asked for. They were told to reproduce the handsome features of the white sultana wearing the tiara and feathers which she wore at the British court four years ago.

The stamps were scheduled to be issued on jubilee eve—May 5. But some enterprising British newspaper man sent a reproduction of one of the new stamps to Johore. The Moslem authorities were up in arms. The season of the pilgrimage was on and fanaticism at its annual zenith. According to the Koran it is sinful to reproduce the human features—a fact which explains the comparative nonexistence of an Islamic school of portraiture.

No Turkish sultan in the heyday of Ottoman glory has ever dared to disobey this injunction. The most one saw of a Turkish sultan on his stamp was his toghra or cypher. The petty sultan of Johore, mistaking the mood of his subjects, had his white consort's face on the silver jubilee stamp. It is not likely to be issued.

Every effort was made by the British government to prevent the sultan of Johore from marrying a British woman. He persisted and threatened to seek counsel's advice, as it is implicit in his treaty that there shall be no interference with his private affairs. When Britain persisted in advising him to marry one of his own people, he ostentatiously invited all the most prominent Japanese he could lay his hand on in Singapore—there is no dearth of them—to his palace at Johore. As ostentatiously he avoided asking British officials. His highness next announced a visit to Japan for reasons of health. The British government climbed down.

The sultan came racing over to London and married his Scots widow, first in a register office then in a mosque. At the London mosque there was a mild sensation. The imam was compelled to ask the bride what dowry she brought, as in case of divorce, according to Moslem law, the dowry must be returned intact to the wife. All particulars of the dowry were demanded by the imam so that he could inscribe them on the wedding certificate. But the bride declared that she had none. Fumbling in her bag she found a £5 note. It was handed to the sultan, who declared thereupon, in the presence of his witness—the then British Socialist Mardy Jones—that he was willing to take the lady "in lieu of £5."

FRIEND OF THE PEOPLE

Letters to this department must be signed with names and addresses of writers.

RIGHT TO PROPERTY.

Joliet, Ill., June 7.—[Legal Friend of the People.]—Can a sister claim property belonging to a deceased person because of having paid the taxes on same over a period of years? The taxes did not become delinquent. The sister took it upon herself to pay them without consulting any of the other brothers and sisters.

J. W.

Where several relatives inherit property in undivided shares the possession of one would not be regarded as adverse to the others in the absence of proof of some affirmative adverse step. Until the possession was adverse the statute of limitations would not run against the parties who are not in possession. TRIBUNE LAW DEPARTMENT.

RIGHT TO ESTATE.

Chicago, June 8.—[Legal Friend of the People.]—About twenty-four years ago I went to room and board with a man and wife. After a few years they separated and the husband later died. I took over responsibility of making a home for this lady who was many years my senior. About four months ago she died. At the time of her death the house was in my name, having turned over all my earnings like a son to a mother to keep it going. Now her cousin asks me to sign the house over to him because I am no blood relative. I did not stand much chance of laying claim to the property after her death, so without second thought turned the property back to [1] this lady. 2. How could I go about finding out who has title to property and whether there is a chance of getting anything out of said property should it be sold. What steps should I take to recover?

A. K.

1. This implies that the transaction was before her death while previous portions of your letter imply that it was after her death. We need hardly say that if you wished to make any claim it was highly unwise for you to give up the assets which you held.

2. If you wish to press matters, you should employ an attorney.

TRIBUNE LAW DEPARTMENT.

OWNER TOLD TO MAKE SAFE.

Chicago, June 7.—[Friend of the People.]—I wish something could be done about the factory building on Belmont avenue near us. All the windows are broken and big pieces of glass are hanging perilously ready to fall on some passer. The sidewalk is so full of glass that one cuts his shoes walking by. On windy days glass blows on the house located next door and cracks the windows. Loose bricks fall in the alley and will seriously hurt some one some day. I heard the building was condemned. Why isn't it torn down or the glass removed?

J. S.

This five story, mill constructed factory building has been vacant for the past five years, windows are broken, but building is not structurally dangerous. However, owner has been notified to remove all loose glass and keep building in good and safe condition.

RICHARD E. SCHMIDT,
Commissioner of Buildings.

MORTGAGE PAPERS.

Chicago, June 8.—[Legal Friend of the People.]—If I purchase a first mortgage on some one's home, just what papers should I have to protect my interests?

M. M. M.

Principal note, interest coupons, abstract or other evidence of title, and fire insurance policies. Additional papers may be appropriate depending on the facts. If you have had no previous experience in such transactions we would advise you not to invest without securing competent legal advice, based on a full knowledge of the facts.

TRIBUNE LAW DEPARTMENT.

THE SPINSTER'S MITE

[Baltimore Sun.]

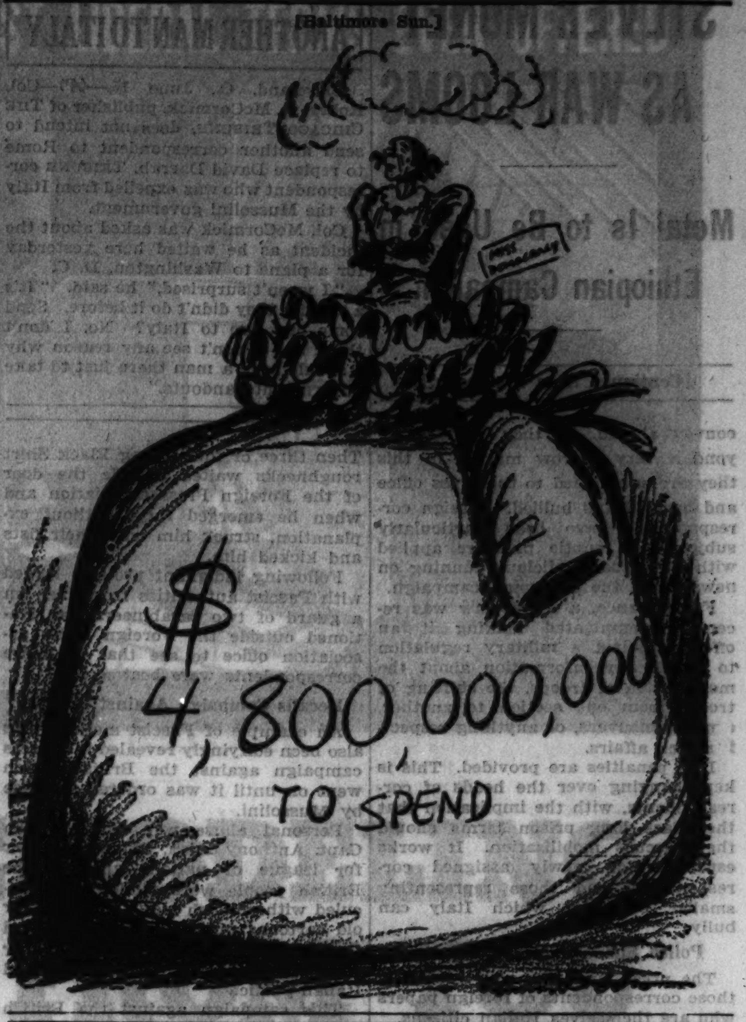

VOICE OF THE PEOPLE

Writers should confine themselves to 200 or 300 words. Give full names and addresses. No manuscripts can be returned. Address Voice of the People, The Tribune.

RELIEF AS AN ISSUE.

Warsaw, Ind., June 10.—If you grass rooters want a live issue that will really get somewhere take the very recent report of the dole administration that the cost of administering for a certain period was 10 per cent, and tear into it with some facts which you probably already know, or can very easily verify, that it is costing a hundred times that and more in some communities, while practically nothing in others.

A certain Illinois county which I can name has forty-seven pay rollers administering to 150 relief subjects. Another county on the Ohio river border, which I can also name, had some of its county commissioners resign because they objected to the policy of soliciting members to join the relief rolls, for reasons a blind man can understand.

A ROVER.

GOMPERS AND GREEN.

Chicago, June 11.—Permit me to compliment your staf on the clear cut editorial, "Gompers on the Wagner Bill." The quotation from Gompers' writing is quite to the point. He was fully aware that uncalled for legislation, such as the Wagner bill, would create a growing antagonism between workers and employers and would therefore be detrimental to the best interest of both.

Your editorial does not give due credit to Mr. Green for the work he has done in the past. I consider him an able leader, but he has unfortunately (and let us hope only temporarily) fallen under the spell of the New Dealers with their erroneous belief in the utility of legislative edicts as a substitute for coöperative initiative. ALLEN S. PEARL,
Secretary, Delta-Star Electric company.

THE OAK PARK SLUGGING.

Oak Park, Ill., June 13.—Oak Park is horrified at the slugging on our streets reported on the first page of THE TRIBUNE of June 13. This community, the sixth city in Illinois, is hoping THE TRIBUNE will follow this through the Cook county courts. The local newspapers and this organization will see that justice is done in the local court, but obviously it is impossible for us to see it through the higher courts. Oak Park, a TRIBUNE town, respectfully asks your help in stopping this menace before it goes further. May we hear from you?

THOS. HUNGERFORD,
President, Oak Park Chamber of Commerce.

NO PARKING AT ANY TIME.

Chicago, June 12.—Be your age. Those "no parking" signs mean exactly what they say. The cars you see there are just dummies put there by the city to convince the motorist who is looking for a hole to slip into while he dashes into a store for a cigar or package of chewing gum that he really cannot park there. Quod erat noparkatorium.

M. H. KILLEN.

WHO'S LOONEY NOW!

Chicago, June 12.—May I ask who's looney now, Dr. Wirt or his critics? Or am I just dumb?

J. R.

DANGEROUS FOSTER AVENUE.

Chicago, June 12.—A year ago some hundred residents of Foster avenue reluctantly gave up an eight foot frontage and a stately row of elm trees so that Mr. Motorist of the Chicago area might add one more boulevard to the already crowded network of highways.

This is the remuneration received: Today these residents' very lives are endangered by the harrowing speed trap into which the once quiet thoroughfare has been thrown. Although the street has been opened to two way trafic, it is not an uncommon sight for three and even four lanes of trafic to be rushing in one direction. A speed limit is an unheard-of thing on this drive. Trucks, cars with wide open cut-outs, selfish drivers who delight in leaning on their shrill horns, intoxicated roustabouts who entertain the public by developing their lung power—these are just a few of the annoyances the resident tolerates day and night. Within the last three days many careless drivers have driven their cars heedlessly over the sidewalks and into the entrances of houses.

Between the intersections of Clark street and Broadway no sign is heeded, no officer directs trafic, yet hundreds of pedestrians, including children, cross this street hourly.

There is one solution—Stop and Go signs at the intersection of Glenwood avenue and Foster avenue. After giving all, certainly the residents of this section of the city are entitled to some protection.

THIRD GENERATION CHICAGOAN.

RABIES SUSPECTED.

Decatur, Ill., June 11.—On Decoration day, about 8:30 p. m., my boy, age 3, was bitten by a small white dog while running on Madison street in the 3100 block, about one-half block east of Kedzie avenue.

The boy says the dog was with a woman who then took the dog in her arms.

I walked over there about five minutes later, but could see no woman with a dog, nor had the police officer at Madison and Kedzie seen one.

We have since that day moved to Decatur.

Could you publish an article requesting that woman to communicate with you the condition of the dog? If the dog was or is rabid it might prove a case of life or death not only to my boy but to other people in that vicinity.

ARTHUR C. PECK.

TRAMPS IN GRANT PARK.

Chicago, June 12.—Why isn't something done about the tramps and morons who occupy the benches in Grant park? I happen to be one of the many working on Michigan avenue and often like to take a walk during my noon hour. I was positively disgusted with the sights—half of these tramps are either lying stretched out on the benches sleeping, their shoes and socks off, and the other half trying to make advances.

READER.

ONLY FRIENDLY COUNSEL

[Punch (Copyright).]

"Let's get out, John; we don't want to be mixed up in a fight."
"It isn't a fight, my dear; our driver is only asking the way."

ITALY RECALLS SILVER MONEY AS WAR LOOMS

Metal Is to Be Used in Ethiopian Campaign.

[Continued from first page.]

convey abroad. If they venture beyond a very narrow margin in this they are summoned to the press office and berated and bullied. Foreign correspondents have been particularly subjected to subtle pressure applied with the usual malicious cunning on news about the Ethiopian campaign.

For instance, a decree law was recently promulgated making it an offense against a military regulation to reveal any information about the mobilization of troops, the shifting of troops from one section to another, army maneuvers, or anything respecting such affairs.

Dire penalties are provided. This is kept hanging over the heads of correspondents, with the implication that they face long prison terms should they discuss mobilization. It works especially on newly assigned correspondents and those representing smaller countries which Italy can bully.

Police Shadow Correspondents.

The press bureau annoys especially those correspondents of foreign papers who are themselves Italian citizens.

For many years the correspondent of a well known American news agency who is an Italian was shadowed by police and had to observe curfew regulations. About a year ago the correspondent of the London Daily Herald was accused of sending his newspaper financial information about Italy to which the Fascists objected.

First he was vilified in a press campaign in the Rome newspaper Tevere, and personal information about his private life was given large display. Then three or four young Black Shirt roughnecks waited outside the door of the Foreign Press association and when he emerged they, without explanation, struck him with their fists and kicked him.

Following indignant protests lodged with Fascist authorities from then on a guard of two carabineers was stationed outside the Foreign Press association office to see that no more correspondents were beaten up.

Recalls Campaign Against British.

An example of Fascist methods has also been edifyingly revealed in a press campaign against the British which went on until it was ordered to cease by Mussolini.

Personal abuse was heaped upon Capt. Anthony Eden, British minister for league of nations affairs. The British people were vilified and ridiculed with childish pique. Thirty year old cartoons published in French and German papers during the Boer war were served up daily to the bewildered Italian public.

This campaign against the British had been preceded for many months, in fact, since last summer by a similar drive against the Germans, for, since the shooting of Chancellor Engelbert Dollfuss of Austria and up until recently, Reichsfuehrer Adolf Hitler and Germany were the chief target of Fascist spite.

Vents Its Venom on French.

And before that Premier Mussolini's press used to vent its venom on the French. Until Pierre Laval, French premier, made his agreement with Mussolini last January when the former was foreign minister there were few days when the Italian press, on inspiration from the press office, did not have abusive articles about the French.

The Rome correspondent of the Paris newspaper Le Temps was the special butt of Fascist abuse. The newspaper Tevere once printed a daily abusive article about him which finally became so scandalous that the government ordered it stopped.

All news in Italy under Mussolini's dictatorship is a handout and contains only the version of events which the authorities want to be known. When Il Duce makes a speech there is a wide difference between what he actually says and what is printed.

Newspaper Men Are Barred.

When he went to Sardinia last week no newspaper men were allowed to go except a few Italians trusted to give a proper version. Everything that took place during that visit was supposed to be represented as it was handed out by the Stefani agency.

The Foreign Press association, or Stampa Estera as it is called in Rome, is a convenient organization for disciplining and controling foreign correspondents. It is directly subsidized by the press and propaganda bureau. It differs from such associations in other countries. With elections forbidden in Italy, the correspondents cannot freely choose whom they want for president and officers of this association. For about ten years a Swiss from Zurich, who has lived in Italy for twenty-five years, has been imposed as president.

The association keeps the press bureau informed about the members and these perpetual officers vie with the Fascists in adulation of the Fascists' bosses. The press and propaganda bureau in Rome is really the editorial office and the management of all newspapers in Italy.

Telephone lines from it go to all the newspapers of Rome, Milan and other cities. What news is to be printed is dictated each day. Some events and subjects are barred. Orders are given that other events must be played up prominently. If a journalist does not kotow to these orders he is lost.

To work as a newspaper man at all an Italian must be a Fascist and have his name inscribed on the journalists' muster roll and also pay dues to the Fascist syndicate.

There recently were proposals a special tax be levied on foreign newspapers entering Italy. They were in much demand because of the uniformity and obviously doctored versions of events in the Italian press.

COL. M'CORMICK DOES NOT INTEND TO SEND ANOTHER MAN TO ITALY

Cleveland, O., June 15.—(AP)—Col. Robert R. McCormick, publisher of THE CHICAGO TRIBUNE, does not intend to send another correspondent to Rome to replace David Darrah, TRIBUNE correspondent who was expelled from Italy by the Mussolini government.

Col. McCormick was asked about the incident as he waited here yesterday for a plane to Washington, D. C.

"I wasn't surprised," he said. "It's a wonder they didn't do it before. Send some one else to Italy? No, I don't think so. I don't see any reason why I should send a man there just to take government handouts."

MUSSOLINI DECREES HALF DAYS OFF FOR MILITARY TRAINING

ROME, June 15.—(AP)—Every Italian worker will have Saturday afternoons off, but he must devote the free time to civic and military instruction under the guidance of Fascist organizations, the cabinet decreed today.

Establishment of the Saturday "Fascist Sabbath," as it will be called, was designed to leave Sunday more free for recreation. In the past pre-military and post-military training has been conducted on Sunday mornings.

The Saturday afternoon holiday must not be accompanied by any reduction in pay, the cabinet warned. The lost hours, however, may be made up during the week.

Attempt to Kill Hitler at Villa Reported; Denied

LONDON, June 15.—(AP)—The Vienna correspondent of the Exchange Telegraph company today quoted the Salzburger Chronik of Salzburg as reporting that an attempt had been made upon the life of Adolf Hitler while he was staying at his villa near Berchtesgaden, Germany. The report was immediately denied in Berlin. According to the Salzburger Chronik, Hitler escaped injury in the rumored assault but one companion was wounded.

ROB DRIVER OF $322.

Nick Cocala, 1941 Erie street, a driver for the Italian-French bakery, 950 West Grand avenue, was robbed of $322 by two men as he drove his automobile into the garage at his home yesterday morning.

HINTS MUSSOLINI IS LOSING HEAD AS UNREST GROWS

New York, June 15.—[Special.]—The New York Evening Post, in an editorial captioned, "Is Il Duce Losing His Head?" tonight says:

"Italian anti-Fascists owe Il Duce a vote of thanks. By expelling the correspondent of THE CHICAGO TRIBUNE, he calls world-wide attention to the growing dissatisfaction with his régime.

"David Darrah, seven years Rome correspondent of THE TRIBUNE, reported that feeling was running high against the dictator and that anti-Fascist demonstrations had led to mass arrests. The African adventure, according to Darrah, was highly unpopular, even among Mussolini's own Black Shirts.

"Mussolini isn't used to having the truth told about his régime. Darrah was arrested by Italian secret police, held incommunicado for two hours and taken to the French border by plain clothes men. He was even refused permission to telephone the American consulate.

"From France Darrah cables that a Fascist press official made no effort to deny the truth of his articles, but protested that he was violating Italian hospitality by revealing these facts.

"Darrah revealed the facts in THE CHICAGO TRIBUNE. Mussolini puts the facts on the front page of every newspaper by expelling Darrah. Il Duce seems to be losing his head."

RELIEF CLIENT ASPHYXIATED.

Samuel Reynolds, 60 years old, 10233 South Aberdeen avenue, a relief client, was found dead yesterday in an automobile in a tightly closed garage at his home. He recently sold the automobile to a friend.

COLORED CHICAGOANS PLAN PROTEST TODAY ON ETHIOPIA'S PERIL

More than 2,000 colored people of Chicago are expected to attend a mass-meeting at the Grand Boulevard hall, 4654 South Park way, this afternoon to protest against the policies of the Italian government and Mussolini in Ethiopia. Robert L. Ephraim, international president general of the Negro World alliance; Attorney Henry H. Proctor, and Capt. Timothy Dent will be among the speakers. Plans for a parade and demonstration to be held June 23 will be completed at the massmeeting.

PRINCE OF WALES IS REBUKED FOR RAP AT PACIFISTS

LONDON, June 15.—(AP)—The statement by the prince of Wales that only "misguided cranks" oppose military training in British schools has resulted in what is believed to be the first public criticism of speeches made by members of the present royal family.

George Lansbury, parliamentary Labor leader, addressing a Labor rally today, said he thought the prince, "after he thinks the matter over, will see there are other forms of discipline than shouldering a musket and playing at soldiers."

The News-Chronicle had previously rebuked the prince for the same statement, made in a speech Thursday.

ADMITS MALARIA EXISTS IN ITALY'S AFRICAN COLONY

[Chicago Tribune Press Service.]

LONDON, June 15.—Sir Aldo Castellani, one of the world's greatest authorities on tropical medicine, has returned to London from an official visit to Eritrea, Italian colony in east Africa. The visit was undertaken at the request of Italian authorities. He has reported to the Italian government that at present Eritrea has practically a clean bill of health.

"The medical situation," he declared, according to this morning's Daily Herald, "is excellent."

Castellani was confronted with the statement reported in THE TRIBUNE on Friday from Suez by Will Barber, correspondent of THE TRIBUNE, that the Italian troop ship Ganges was returning to Italy from Eritrea with several hundred sick cases aboard and that it had buried five men at sea and two more at Suez. [Barber, who is stationed in London, is en route to Ethiopia to report events in the Italo-Ethiopian dispute.]

Castellani expressed the belief that the victims were probably workmen of a low physical standard, and were "not sick cases." Reports reaching London, however, insist that a majority of cases consisted of sun stroke, malaria, and dysentery.

The medical expert said he doubted whether 10 per cent of those being returned to Italy suffered dysentery or malaria.

"There is practically no dysentery in Eritrea," Castellani added. "There is just a little malaria, but there are no epidemics."

ENVOY PRESENTS CREDENTIALS.

NANKING, June 15.—(AP)—Sir Alexander Cadogan presented his credentials today as the first British ambassador to China.

SEARS SALE

$2 Value!

1-Qt. Johnson's GLO-COAT and Applier

1.29

Gives a high gloss, protective finish to hardwood floors and linoleums. Just pour on floor and spread lightly with applier. No rubbing! Dries in 15 minutes.

SEARS, ROEBUCK AND CO.

Advertise in the Tribune

CIVIC MEDICAL CENTER OF CHICAGO

A Low Cost Medical and Surgical Service

ABDOMINAL DISTRESS

(INDIGESTION—STOMACH DISORDERS)

Even mild symptoms of "indigestion," such as heartburn, abdominal pain, belching, fullness, bloating, or improper elimination may be due to serious diseases of the stomach, gall-bladder, intestines or liver. Self-treatment by laxatives, "stomach remedies," or faddist diets is usually of no value and may do great harm by delaying proper treatment.

CANCER OF THE STOMACH OR BOWEL must always be considered in any middle-aged person with abdominal distress. Successful treatment is possible only during the early stages while the symptoms are merely those of "indigestion." Modern diagnosis of such cases is not complete unless it includes medical examination, X-ray study and other special laboratory tests. Under our form of group practice, the cost is so low that such a complete examination need not be delayed.

A complete examination, including urinalysis, complete blood examination, serological tests $3.00

A fluroscopic X-ray examination of the esophagus, stomach, and intestines, plus a full-sized abdominal X-ray film $4.50

X-ray examination of the gall-bladder (dye method) 2 or 3 films ... $3.50

Ordinary subsequent treatments in all departments $1.00

UROLOGY

Diseases of the kidney, bladder or prostate may cause frequent or painful urination, or blood in the urine.

Venereal disease requires prompt diagnosis and expert and thorough treatment.

A complete examination by a competent specialist in this field, including urine and blood examination and blood test ... $3.00

Subsequent urological treatments ... $1.00

EAR, NOSE and THROAT

diseases such as tonsillitis and sinus infection are common causes of general as well as local disability. Early treatment may prevent or retard progressive deafness.

Examination of the nose, throat, larynx, sinuses, ears (including tests for hearing) by an experienced specialist in this field of medicine, including urine and blood examination and blood test $3.00

Tonsillectomy, services of the surgeon, use of the operating room, local or general anaesthetic, and 24-hour hospital stay in semi-private room $20.00

MATERNITY CARE

includes periodic examinations with blood pressure determination and urinalyses during the entire prenatal period, as well as hospitalization for delivery and after care.

Complete obstetrical care, including prenatal examination, 10-day hospital stay in semi-private room $45.00

Fee for Registration and Examination $3.00

EYESIGHT

Many people are wearing glasses needlessly, their symptoms being due to a correctable medical disorder. Those who wear glasses should be examined at definite intervals to determine whether or not a change in lenses is needed.

A complete eye examination by a physician-oculist—urine and blood examination and blood test $3.00

Glasses with frames may be obtained for as little as $3.00.

More complicated lenses are somewhat higher priced.

HAY FEVER and ASTHMA

are very common disorders. In about 85% of hay fever cases relief can be obtained by proper treatment.

Complete skin tests, including Pollens, Foods, Animal Dander, Dust, etc, to determine the cause of Hay Fever, Asthma or allied disorders $15.00

Individual treatments $1.00

SKIN and SCALP

diseases frequently develop into permanent unsightly blemishes, baldness, etc. Marked improvement or complete healing can usually be obtained by early treatment. Many skin disorders are outward manifestations of serious internal diseases.

A complete examination by a physician specially trained in dermatology, including urine and blood examination and test $3.00

ADDITIONAL MEDICAL AND SURGICAL SERVICES AT FIXED LOW FEES

SURGERY, major and minor; GYNECOLOGY (diseases of women); PEDIATRICS (diseases of children); PROCTOLOGY (hemorrhoids and other rectal diseases).

Hospitalization is available at fixed low cost. Prescriptions filled in our own pharmacy.

We announce that we are ready to provide medical care in the home in urgent cases, or for patients confined to bed. 24 hour telephone service. Wabash 3404.

The Most Important Factor in a Medical Service Is the Experience and Character of Its Professional Staff. To Inspire Public Confidence Our Staff Is Listed Below:

G. W. FUNCK, M. D.	E. B. ZEISLER, M. D.	C. R. WILEY, M. D.
S. BERGER, M. D.	R. W. KLINE, M. D.	J. L. RILEY, M. D.
A. A. BRAUER, M. D.	A. LEARNER, M. D.	L. E. SLATIN, M. D.
P. R. CASELLAS, M. D.	H. M. LENN, M. D.	M. J. STEINBERG, M. D.
L. J. GOODMAN, M. D.	E. D. MAXON, M. D.	B. P. TILLOTSON, M. D.
M. GOODMAN, M. D.	J. D. MAYER, M. D.	J. TUCKER, M. D.
B. B. GRICHTER, M. D.	C. L. MORRIS, M. D.	G. L. WAGONER, M. D.
H. GROSSMAN, M. D.	V. E. MRAZEK, M. D.	M. WEINROBE, M. D.
L. JACQUES, M. D.	E. D. RICE, M. D.	B. F. SHEPP, O. D.
L. B. KARTOON, M. D.		

Office Hours: 10 A. M. TO 8 P. M. Saturday 9 A. M. to 7 P. M. Closed Sunday

CIVIC MEDICAL CENTER OF CHICAGO

CONSUMERS BLDG. 220 SO. STATE ST. TEL. WABASH 3404

STATE BETWEEN ADAMS AND JACKSON

YOU DON'T HAVE TO "BREAK IN" THE FORD V·8

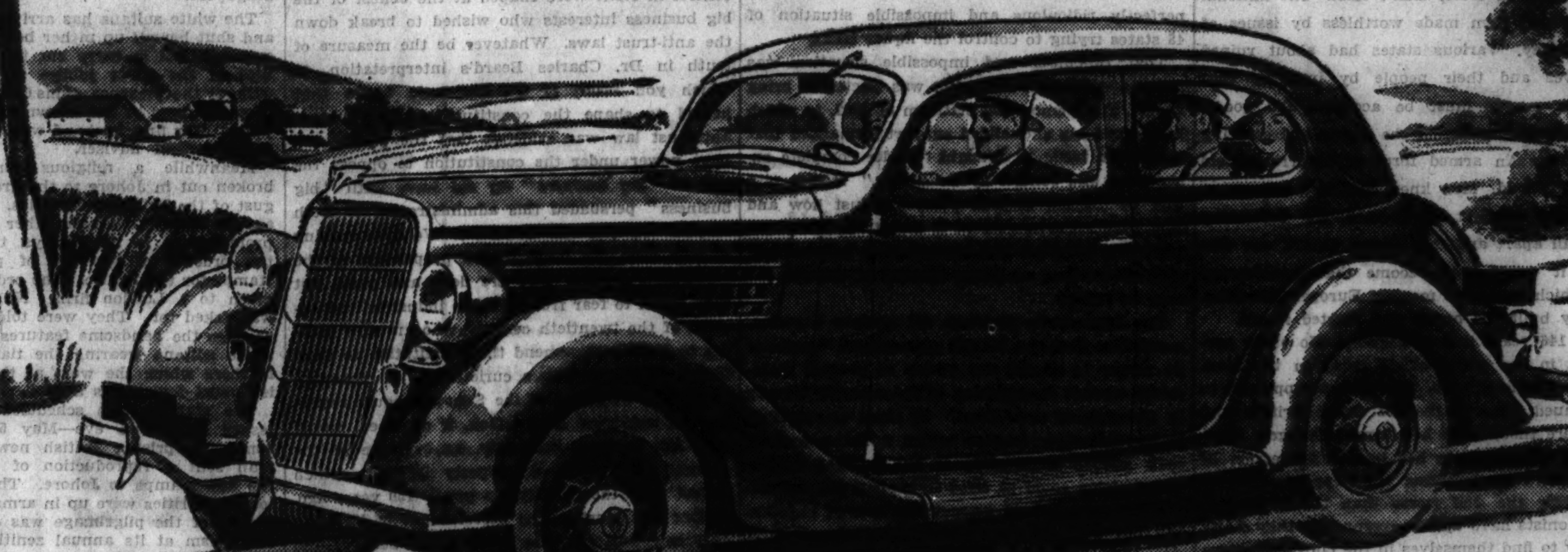

You can drive it 50 miles an hour the day you buy it

THE FORD V·8 is ready for normal driving when you buy it. There is no tedious period of breaking-in for 500 or 1000 miles. You can drive it up to 50 miles an hour the first day. And after the first hundred miles you can drive it as fast as you desire.

That means greater motoring enjoyment for every motorist. It is especially important to motorists who are thinking about a new car for a vacation trip—to physicians, salesmen and all those who use a car for business. Instead of dragging along at slow speeds for days, you can make good time from the start.

The reason for this is as important as the result. The Ford V-8 needs no breaking-in because of unusual accuracy in the manufacture of moving parts and the smoothness of bearing surfaces. Clearances are correct when you buy the car. It is not necessary to depend on a long wearing-in period to eliminate tightness and insure smooth running. Longer life, greater economy and better performance are bound to result from such precision methods. They are further proof of the care and quality that go into the Ford V-8.

Formerly only the most expensive cars could be driven at normal speeds from the beginning. That still holds true today—except in the case of the Ford V-8. It gives you fine-car construction, along with fine-car performance, comfort, safety and beauty.

FORD V·8

FIVE SUSPECTS SEIZED IN MOVIE UNION SLAYINGS

Woman and Five Men Are Held; Quiz Bomber.

Police of the state's attorney's office yesterday took into custody four men and a woman, all of whom were questioned in a renewal of the investigation of the deaths of Thomas E. Maloy and Clyde Osterberg, heads of rival motion picture operators' unions.

The men seized are Peter [Dynamite] Cunniff, 55 years old, long known to the police as a professional bomber; his nephew, Francis Cunniff, 30 years old, 3236 Grenshaw street; Matson Potts, 40 years old, 212 South Hoyne avenue, and George R. Hall, 10119 Emerald avenue. The woman's identity was not officially disclosed.

Hall an Osterberg Ally.

Hall was a close ally of Osterberg in the Independent union and was with him on May 13 when he was shot to death at 18th and Loomis streets. Since the killing Hall has been regarded as perhaps the most powerful figure in the independent union.

The information on which the arrests were made, it was reported, came from Thomas Kohler, 38 years old, 7951 Langley avenue, an independent union member who was seized by the Englewood police Thursday night when he called at a garage at 5637 South Halsted street for a package containing dynamite, which he had left there earlier in the week.

Lieut. Thomas Kelly, in charge of the investigation, declined to talk about the possibilities, other than to say important developments "concerning two killings" were anticipated.

Questioned 48 Hours.

It was learned, however, that Kohler had been questioned almost constantly for 48 hours, and that his remarks were transcribed by a stenographer before the other four persons were arrested.

Much interest was manifested in the fact that both Kohler and the elder Cunniff are familiar with bombing. The former not only had dynamite in his package but fuses and materials for the manufacture of stench bombs. He also carried a pistol. Cunniff once confessed that he had been involved in 200 bombings.

The independent and the regular motion picture operators' unions have been waging a stern war for several years. On Feb. 4 Maloy, who had been the czar of the regular union, was shot and killed in Grant park.

The killing of Osterberg has been regarded as a retaliation for the death of Maloy, although no real evidence has been unearthed to support this view.

Hall, supposedly Osterberg's bodyguard, was nearby at the time of the shooting, but maintained to the police he had no clue to the identity of the slayers.

Held in Murder Quiz

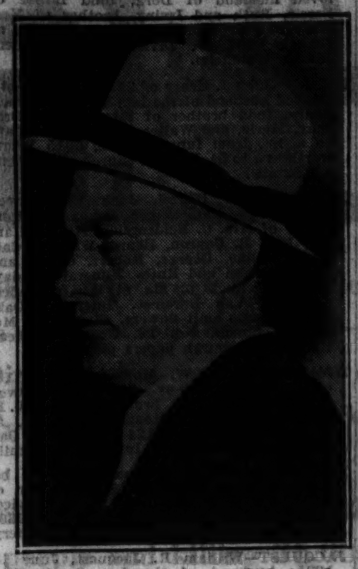

Thomas Kohler, independent movie operators' union member, whose statements following seizure with dynamite cache have led to several arrests and revival of inquiry into murders of Thomas Maloy and Clyde Osterberg, heads of rival unions.

[TRIBUNE Photo.]

CHICAGO WOMAN INDICTED IN PARIS ASSAULT CHARGE

PARIS, June 15.—[U. P.]—Mrs. Marguerite Chadwick, 26, former resident of Chicago, was indicted today on an assault and battery charge by an examining magistrate.

Mrs. Chadwick was arrested last Dec. 4 after a scuffle outside a restaurant in which Maurice Giegas, a musician, was wounded. Police say Mrs. Chadwick struck Giegas on the head with a pistol butt and that the gun was discharged when they struggled for it. According to police, Mrs. Chadwick threatened to shoot Ekchyar, a Rumanian orchestra leader, and Giegas attempted to disarm her.

[Mrs. Chadwick formerly lived in Chicago at the Webster hotel, 2150 Lincoln Park West. She left there last August, according to hotel employés.]

Income Tax Payers Crowd Office; Deadline Passes

Yesterday was the dead line for the payment of the second quarterly instalment of income taxes. During the day several hundred taxpayers crowded the offices of Carter H. Harrison, collector of internal revenue, until the cashiers' windows closed at 1 o'clock in the afternoon. Payments postmarked by midnight will be honored by the collector's office without penalty, according to Miss Elizabeth Eckert, chief clerk. Total collections for the second instalment will not be available, Miss Eckert said, until the final deposits of the returns were made next week.

Dr. Bowman Crowell Heads Gorgas Institute

[Chicago Tribune Press Service.]

Washington, D. C., June 15.—[Special.]—Dr. Bowman C. Crowell of Chicago was elected president of the Gorgas Memorial institute today to succeed Admiral Cary T. Grayson, who resigned to become president of the American Red Cross. Mrs. Isabel Martin of Chicago was elected to fill the unexpired term of her husband, the late Dr. Franklin Martin, on the board of directors of the institute.

FLORIST JOINS UNION TO AVOID MORE SLUGGING

Will Prosecute 6 Men Whom Police Aided.

Fearing for the safety of himself and his family by a reprisal such as the attack last Wednesday when he was beaten by union sluggers, Peter Javaras, operator of a small Oak Park florist shop, has capitulated to the demands of the Florist Drivers' union.

Javaras revealed yesterday he was called upon Friday by E. J. Price, secretary of the union. Price is one of the six men arrested Wednesday by Oak Park police despite the intervention of a Chicago police squad of the newly formed "racket detail." An "agreement" was reached, Javaras said, whereby he joined the union, paying a deposit of $25 on the $100 initiation fee.

Cut Off from Wholesalers.

"My partner, Gus Poulos, and I have no hired help of any kind in our business, declared Javaras. "We drive our own truck, and that's what has caused the trouble. The union insists we join up. Knowing I and probably my family would be in danger unless I joined, I decided to pay the money for protection. I was helpless because I couldn't buy flowers from wholesale houses unless I joined the union."

Before taking this step, Javaras said he obtained assurance from Chief of Police Benjamin Barsema of Oak Park that this action would not affect the prosecution of the six union men arrested in the attack on him. They will face an Oak Park police magistrate on Tuesday. Javaras declared he would be in court to identify his sluggers.

Those arrested besides Price are Edward J. Rogers, secretary; Fred Bohlman and Larry Monahan, business agents of the Excavating, Grading, and Asphalt Teamsters' union; E. H. Gale, business agent of the Liveried Chauffeurs' union, and William Libby, business agent of the Garage Helpers' union.

The Chicago Police Angle.

Rogers, Monahan, Bohlman, and Gale are charged with slugging Javaras in the Oak Park business district. A Chicago police squad' headed by Sergt. Andrew Carroll interceded for the men and attempted to procure their release. Price and Bibby were arrested later on the complaint of Poulos that they abused and threatened him for causing the union trouble.

"Lieut. Charles Egan, head of the racket detail under Capt. Daniel Gilbert, called on me this morning," declared Chief Barsema, "to make certain that it was his men who were involved. He complained that they must 'certainly have been dumb to put him in the middle' like this. Lieut. Egan assured me the squad had no business outside the city limits, 'particularly in a case of this kind.'"

Seeks County Board Action.

H. Wallace Caldwell, a county commissioner from Oak Park, announced yesterday he would present a resolu- to the county board on June 24 asking State's Attorney Thomas J. Courtney to place the matter of the Oak Park slugging before the grand jury for prosecution.

The resolution, said Mr. Caldwell, will demand to know what Chicago policemen are doing in Oak Park, and why they are so vitally interested in protecting union sluggers.

Mr. Courtney called in sixty police chiefs of towns in Cook county yesterday and urged them to coöperate in law enforcement. He warned them not "to allow any gangs to operate in or from your towns."

LICENSE TAG DRAWS FINE.

Judge Thomas A. Green yesterday fined Nicholas Rodovick, 6357 Normal boulevard, $20 for driving an automobile with an out-of-state license.

Beauty Parlor Specials

in Sears 6 Modern Shops

★ ★ ★ ★

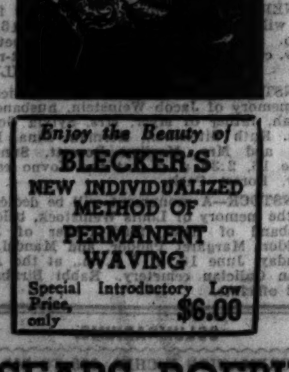

MODERN Croquignole

Our Regular $3.00 Wave

$2.25

★ ★ ★ ★

For Mon., Tues., Wed.

SHAMPOO and FINGER WAVE 45c

Enjoy the Beauty of BLECKER'S NEW INDIVIDUALIZED METHOD OF PERMANENT WAVING

Special Introductory Low Price, only $6.00

SEARS, ROEBUCK AND COMPANY

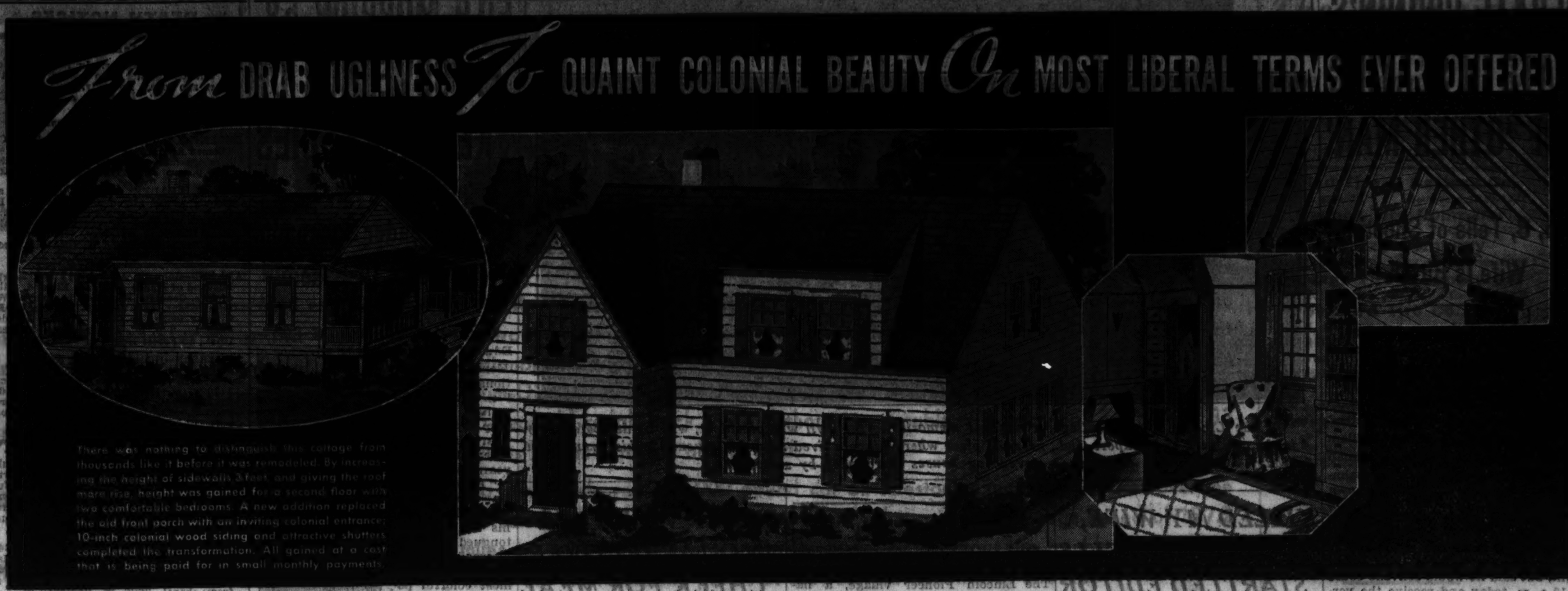

DEPENDABLE HOME REMODELING ONLY 5 MINUTES AWAY FROM YOU

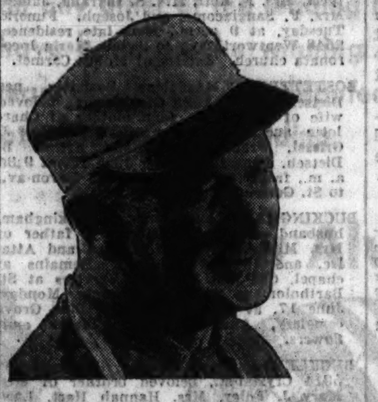

One of the 21 Hines Yards is located in your neighborhood. Chicago's most complete home remodeling service is available at this yard.

Here you will find experienced men ready to help you solve your home remodeling problem—all without one penny of cost or obligation.

No matter how large or small your improvement is, these experts will be glad to assist you—from helping you plan it to obtaining your FHA 3-year loan without delay. If desired, they will place you in contact with independent contractors, the quality of whose work is certified by Hines.

In buying materials from Hines you have the satisfaction of knowing that you are getting guaranteed quality at lowest prices. Be sure and get a Hines estimate.

COMPARE! YOU PAY NO MORE FOR HINES QUALITY!

IT COSTS NOTHING TO *Get* HINES PROPOSITION • It may save you hundreds of dollars • Mail Coupon

Genuine Douglas Fir GARDEN FURNITURE!

Lawn Chair—Built of clear weather-resisting Douglas Fir—Carefully cut, fitted for easy assembly. K. D. and carton packed ..... each $1.49

Settee—Genuine weather-resisting Douglas Fir. Delivered K. D. and carton packed, each $2.49

Flower Boxes—3 ft. long, 11" wide at top, 8" high, K. D., each 89c

Brackets for Flower Boxes, pair 35c

Sand Boxes—Clear Douglas Fir, 50" square, with rounded edges on all sides. Ready to set up, each $3.69

LAWN FENCE

Surplus stock of 42" single loop lawn fence special, this week 8½c

42" double loop 11½c

36" single-loop..7½c double-loop ..10½c

48" single-loop..9½c double-loop ..13c

Wire Gates to Match—With ornamental scroll top and unusually sturdy steel frame, 4 sizes, each $2.95

Wire Gates, plain top $2.65

PAINT VALUES

Yankee House Paint—This super-value in house paint possesses excellent covering and unusual wearing qualities. White and 21 colors. Per gallon $1.95

Hines Floor and Deck Enamel—An amazingly tough weather-resisting floor finish. Ideal for all types of wood, concrete or linoleum floors inside or outside. Per gallon, only $3.65

Hines Flat Wall Paint—Easily applied. Durable and washable. Per gallon $1.83

Hines Interior One Coat Gloss Paint—Makes spring decorating easy. White only. Per gallon $1.95

Hines Screen Enamel—Can also be used on wood. Per gallon $1.19

Per quart 39c

Hines Will Be Glad to Recommend Painters of Certified Ability

BEST QUALITY MILLWORK

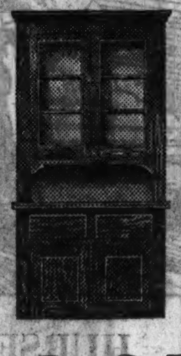

Kitchen Cupboard—48" wide, 7' high. Clear white pine with glazed doors, hardware included. Carton packed, ready to set up $19.85

Breakfast Nook—Large and roomy. Made of extra fine materials. Comes carton packed, ready to set up. Uses minimum space. Our exceptionally low price, set $12.50

Dining Room Cabinet—Adjustable to fit space 32" to 35¾" in width; 7' high, 17" deep; 24" to 26" on sides. Divided glass door. Double doors below. 4 shelves and bottom.

Made of clear white pine, only $15.45

With plain top $15.00

Plywood back, extra $1.10

Hardware 70c

A GARAGE You'll Be Proud of

Double Garage, 18'x20', $11.97 per month

Single Garage, 12'x20', $8.99 per month

Price includes erection on your lot by skilled carpenters recommended by us. Permanent—not sectional—construction of sturdiest type. Included are milled fold-away doors and 90-lb. heavy slate-surfaced roofing. All sizes and types.

Porch Materials

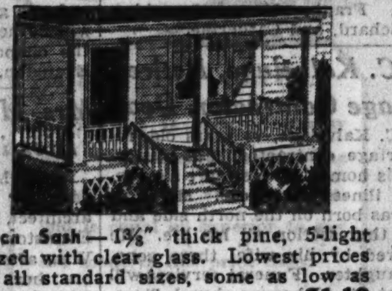

Porch Sash—1⅜" thick pine, 5-light glazed with clear glass. Lowest prices on all standard sizes, some as low as $1.19

Porch Step—2"x10" by 4' long. Ponderosa pine, each 47c

Riser—1"x8" by 4' long. Ponderosa pine, each 16c

Flooring—clear fir, 1"x4", per 100 lin. ft. $1.96

Ceiling—⅝"x4", clear fir, beaded, per 100 lin. ft. $1.62

Top Porch Rail—Selected Fir or Pine, 1⅝"x3⅝", grooved and beveled, per lin. ft. 4¼c

Baluster—Clear pine, 1⅛"x1⅛", per 100 lin. ft. $2.00

Porch Newels—clear fir, 5"x5" 89c

4"x4" 59c

SCREENS *WITH FRAMES 1⅛" THICK*

To take care of those who were disappointed last week we are repeating this special for one more week.

SCREEN DOOR

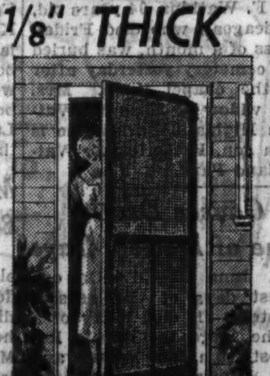

2'6"x6'6". A well built quality frame painted black, with black enameled fine mesh screen. Other sizes at similar savings. $1.75

WINDOW SCREENS

Frames that are not flimsy, but the finest clear pine 1⅛" thick, screened with fine mesh galvanized or bronze wire. Small extra charge for painting one coat if wanted. Typical savings—

Over 200 Stock Sizes

Full Size Screens

Sizes	Galv.	Bronze
1'6"x3'0"	$ .86	$ .95
1'6"x4'8"	1.02	1.19
2'0"x4'8"	1.17	1.43
2'4"x4'8"	1.28	1.59
2'8"x5'0"	1.43	1.85

Sliding Half Screens

Complete with cadmium lifts attached and wood sliding strips.

Sizes	Galv.	Bronze
1'9"x1'8¼"	$ .68	$ .69
1'11"x1'8¼"	.69	.74
2'1"x2'¼"	.77	.86
2'3"x2'2¼"	.81	.93
2'5"x2'2¼"	.86	.98

Black wire at lower prices

Combination Screen and Storm Door

Interchangeable glass and screen panels permit change from storm to screen door without tools. Frame is clear pine, 1⅛" thick. 6-light glazed with clear glass. Galvanized screen. A quality door at a remarkable price. In popular sizes. Example: 2'8"x6'8" $4.97

Same door, 12-light glazed $5.49

PRICES QUOTED IN THIS ADVERTISEMENT APPLY TO CHICAGO AREA ONLY

Now is the time to put on a

NEW ROOF

Slate Surfaced—87-lb. roll to cover 100 sq. ft., per roll $1.98

Diamond Point Roll — Standard 100 lb. Per roll to cover 100 sq. ft. $3.35

11-1/3" Asphalt Hexagon Shingles—Slate-surfaced, special value, per square to cover 100 sq. ft. $4.95

4-in-1—10" square butt shingles, slate surfaced to cover 100 sq. ft. $6.15

New Sidewalls Transform Exteriors

One of the quickest, easiest and most economical ways of improving your home's exterior is to apply stained or asbestos shingles over your present sidewalls.

Asbestos Shingles—Large size to resemble wood shingles. Per square to cover 100 sq. ft. $7.05

Stained Red Cedar Shingles—Available in 16", 18" and 24" lengths. 100 sq. ft. of surface can be covered with 18" Browns; standard 8" exposure, only $6.52

Green, Gray and White at Similar Savings

INSULATE

Prepare for Hot Wave!

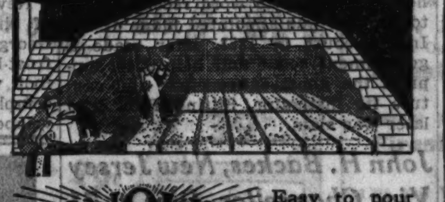

ZONOLITE TRADE MARK REGISTERED Easy to pour—lighter than cork—keeps your home 8 to 12 degrees cooler in summer. 4 cu. ft. bag covers 18 sq. ft., 3 inches deep; per bag 85c

Rock Wool Batts—3⅝" thick. Cost of insulating 10'x12' ceiling (10 cartons) is $11.40

Balsam Wool Blanket—Like covering your home with a wool blanket. One roll covers 125 sq. ft., 1 inch thick. Per roll $7.37

Balsam Wool—½" thick, same quantity $4.94

Rigid Insulating Board—Full ½" thick in all sizes, per 100 sq. ft. $4.65

CITY NORTH

ROGERS PARK Clark and Howard Sts. Rogers Park 8270

ROSEHILL 1834 Balmoral Ave. Longbeach 4212

NORTH SIDE Lincoln Ave. and Grace Lake View 0926

CITY NORTHWEST

INDEPENDENCE 3900 N. Crawford Ave. Pensacola 0300

IRVING PARK 3839 Milwaukee Ave. Kildare 3272

JEFFERSON PARK 5140 Milwaukee Ave. Pensacola 8300

CITY WEST

AUSTIN 355 N. Lavergne Ave. Austin 0022, Euclid 2441

GARFIELD 4658 W. Roosevelt Rd. Austin 3600, Cicero 133

CITY SOUTH

ARCHER AVENUE 5245 Archer Ave. Lafayette 7820

LINCOLN STREET 2431 S. Lincoln St. Canal 0349

63RD STREET 4626 W. 63rd St. Hemlock 3400

SUBURBAN NORTH

EVANSTON 1613 Church St. Rogers Park 7410 University 0041

MEARS-EVANSTON 119 Chicago Ave. University 3950

HIGHLAND PARK Highland Park 3720

SUBURBAN NORTHWEST

GLENVIEW Glenview 4

PARK RIDGE 612 W. Touhy Ave. Park Ridge 15

SUBURBAN WEST

MAYWOOD 900 S. 5th Ave. Maywood 7800

MELROSE PARK 2000 Main St. Melrose Park 730

VILLA PARK 127 Monterey Ave. Villa Park 1144

CICERO 4901 W. 25th Pl. Crawford 5400 Cicero 5400

RIVER FOREST 7820 Madison St. Forest 2320

THIS COUPON MAY SAVE YOU HUNDREDS OF DOLLARS

Mail Coupon for Free Remodeling Facts

Get all the facts on the "FHA" plan. Let us explain how this remarkable new Government plan saves you money and makes it easy for you to remodel now at today's low prices.

Edward Hines Lumber Co. 105 W. Adams St., Chicago

Without cost or obligation please give me all the details on the "FHA" plan and how I can use it.

I am interested in remodeling:

( ) Porch ( ) Basement
( ) Exterior ( ) Attic
( ) Interior ( ) Insulation

Name .....

Street .....

City ..... State .....

FHA 3 YEAR TERMS NO DELAY—NO RED TAPE NO EMBARRASSMENT

EDWARD HINES LUMBER CO. ESTABLISHED 1892

RETAIL YARDS . . . A YARD IN YOUR NEIGHBORHOOD

DEBATE CRONIN'S FATE IN SLAYING OF 'OTHER MAN'

Son, 8, Tells of Shooting; Wife Is Bitter.

A jury in Judge E. I. Frankhauser's criminal court was unable last night to agree whether the unwritten law or the written law should be applied in the case of Thomas Cronin, 27 years old, president of a coal teamsters' union, who admitted killing William Bahnfleth, 40 years old, oil salesman and admirer of Cronin's wife. Bahnfleth, who was separated from his own wife, was shot dead on April 5 in Cronin's home, 4656 North Kenneth avenue.

At 9:30 p. m. Judge Frankhauser ordered the jury locked up for the night, but said he would convene court at 10 a. m. today and receive the verdict if one is reached. The jury will be locked up again at 9 p. m. if it is still deadlocked. Seven forms of verdict were given to the jury, from which one was to be selected.

Seven Verdicts Possible.

Three are straight guilty verdicts, one providing death, another life imprisonment, and the third a term of years from 14 up. In addition, the jury may bring in a manslaughter verdict with a penalty of 1 to 14 years; a verdict that the defendant was insane at the time of the commission to the crime but is sane now, which is equivalent to an acquittal; a finding that Cronin was insane and has not permanently recovered, which would mean sentence to an asylum; and a not guilty verdict.

Late in the evening it was reported the jury stood 6 for acquital and 6 for some form of guilty verdict. The jurors were reported to be debating the right of a husband to kill a man who invades the sanctity of his home. It was shown in the trial that Bahnfleth was a frequent visitor at the Cronin home and at one time, while the Cronins were separated, Bahnfleth "looked after" Cronin's wife and 8 year old son.

"Self-Defence" Hinted.

The killing took place, according to the testimony, after Cronin and his wife quarreled over Bahnfleth and Cronin left the house, only to return a short time later to kill Bahnfleth in the presence of his wife and son, Tommy, 8 years old. Cronin also had interjected a sort of self-defense plea, asserting that Bahnfleth was about to throw a chair at him, and his attorneys implied that he was insane at the time of the slaying.

Closing argument for the prosecution was made by Assistant State's Attorney Morris G. Meyers. Attorneys Edwin A. Halligan and Cameron Latter summed up for the defense.

Tommy, the son who has been in his mother's custody since the shooting, expressed neither bitterness nor affection toward his father as he told his story of the shooting earlier in the day. He was a state's witness called in rebuttal. He said he knew the meaning of an oath and knew he would be punished if he lied. Then he held up his closed hand with one finger upright as the oath was administered.

"Did you know Bill Bahnfleth?" asked Assistant State's Attorney Meyers. The answer was "yes."

"Did he go to the hospital to visit you when you were there?" Meyers asked and the boy said Bill went there every day.

Tells of Shooting.

"Do you remember when your mother was sick and Bill took care of her?" the prosecutor asked, and Tommy said he remembered that Bahnfleth cooked her meals. Then he was asked to tell of the shooting.

"Father and mother were arguing and then father went out," the boy related. "Pretty soon he came back and he had a gun in his hand. He raised it up and he was going to hit Bill. I turned and started to run. I heard three shots.

"When I looked around Bill was falling and father fired two more shots at him. My mother came running from behind a chair and told my father to kneel down and pray for Bill. My father told her she'd get the same thing. He hit her and she started crying."

Kiss Resented by Mother.

Tommy said he has been living at Lawrence Hall, a private school. Under questioning he said he recalled that when he and his mother were living on Elston avenue his father and two men called and one of the men tried to kiss his mother and she threw something at the man.

On cross-examination by Attorney Latter the boy said he did not see a whisky bottle in the house prior to the shooting. He said he first saw Bahnfleth on Jan. 29, 1933, when he and his mother were living at the Eleanor hotel and Bahnfleth had an apartment in the same hotel. He explained that his mother had refreshed his memory on the date of the meeting.

The mother has been quoted as saying her husband should be sentenced to the electric chair, but she had not been permitted to testify in the trial because of the law that a husband or wife cannot give evidence for or against each other in a criminal trial.

"Married Life Unhappy."

At the inquest she had said her married life with Cronin was not happy. Her friendship with Bahnfleth was platonic, she asserted.

Following the son's testimony Dr. Harry R. Hoffman, head of the Criminal court behavior clinic, and his assistant, Dr. Harry A. Paskind, answered hypothetical questions to the effect that actions such as were described as Cronin's did not indicate that he was insane when he killed Bahnfleth. Dr. Paskind, in giving reasons for not believing the "hypothetical man" insane, said "he had a reason for killing the other man."

Father F. M. Connell, S. J., Catholic Educator, Dead

New York, June 15.—(AP)—The Rev. Francis M. Connell, S. J., 69, prominent in Catholic educational circles, died today in St. Vincent's hospital of heart failure. Father Connell was general supervisor of studies in all Jesuit colleges and high schools of the Maryland-New York province and was a member of the general executive board of the National Catholic Education association.

NEW LINCOLN SHRINE FOR INDIANA

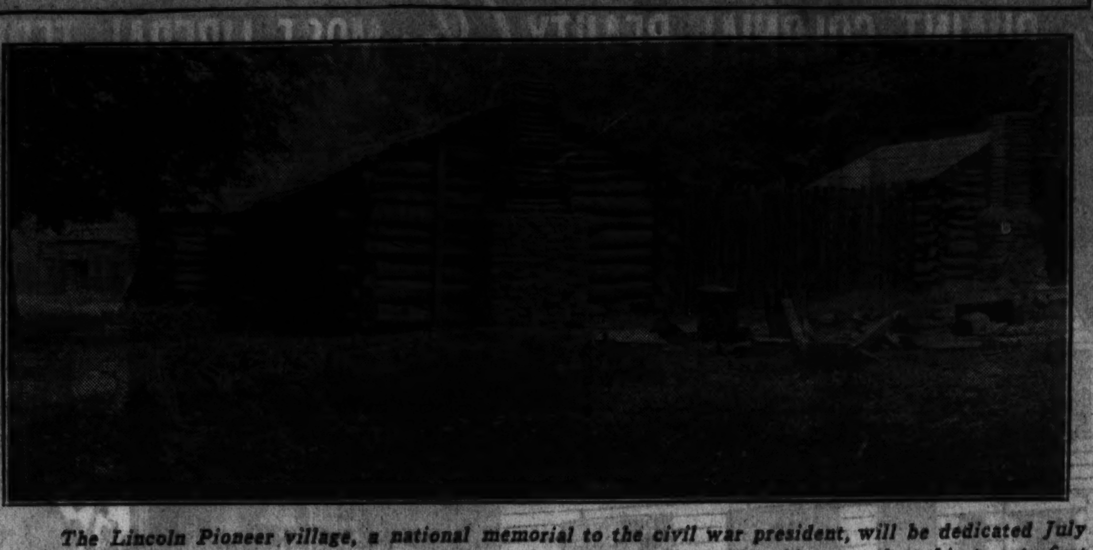

The Lincoln Pioneer village, a national memorial to the civil war president, will be dedicated July 4 in the ctiy park of Rockport, Ind., near the place where Lincoln lived from his seventh to his twenty-first birthday. The village consists of eleven log houses surrounded by a stockade.

KILLED MY WIFE, DAZED MAN TELLS STARTLED EDITOR

Puts Weapons on Desk to Prove Story.

New York, June 15.—[Special.]—A disheveled and wild-eyed man, his face scratched and bloody, walked into the city room of a New York newspaper early today and halted uncertainly beside the desk of a sports writer.

"I've just killed my wife and her lover," he said, agitatedly. "I want to give myself up," and a blood-stained blackjack was thumped down on the desk. A moment later a revolver lay beside it.

Peter Christ, 32 years old, shook his hand at the weapons which lay before the eyes of the startled sports writer. "There," he shouted hysterically, "look at those if you don't believe me."

Pleads for Divorce.

Christ told the detectives he had gone to see his wife, from whom he has been estranged for five years. He said he had pleaded for a divorce so he could establish a home for their son. His wife, 28, refused, he said, and they argued. Enraged, Christ drew a blackjack and beat her on her head.

The woman fought back and was getting the better of the fight when Christ grabbed a carving knife from the kitchen table and stabbed her several times. She fell to the floor dead. He told the detectives he awakened his son, Perry, 7, and took him to his lodgings.

Puts Body in Trunk.

Christ said after he returned to his wife's address he emptied a trunk, put her body inside, and repacked the trunk.

Christ cleaned up evidences of the murder and then set about preparing a chair of execution for the man he alleges was the dead woman's lover, Kostes Koulauras.

Christ awaited the arrival of Koulauras. At midnight there was a knock. Christ confronted his rival. "I'm going to kill you," he shouted. "I've killed my wife and now I'm going to kill you."

Rival Flees, Shot.

Koulauras fled, with Christ in pursuit, firing as he ran. One slug hit Koulauras in his knee. The wounded man dragged himself to the sidewalk, where he collapsed.

Christ looked at the stricken man and, believing him dead, hailed a taxicab and was driven to the newspaper office, where he told his story.

Koulauras told the detectives he has been married for twenty years. He insisted he was only a roomer in the dead woman's apartment.

Koulauras' life was saved by a thick bundle of memorandum books and papers he carried in a pocket of his coat. A bullet which would have pierced his heart was found embedded in the package.

Boy of 9 Is Electrocuted Playing on "L" Tracks

While playing with some friends on the Ravenswood branch of the Rapid Transit right-of-way between Leland and Virginia avenues, Scott Davidson, 9 years old, 2758 Giddings street, was electrocuted yesterday. The boy was the son of S. M. Davidson, a dentist. Attracted by the screams of his playmates, Lester Christian, 1637 Belmont avenue, left his automobile, and ran up the embankment. With a long pole Christian succeeded in lifting the boy off the tracks. He took him to the Ravenswood hospital, where he was pronounced dead.

Judge Gray Eagle, 84, Sioux Chieftain, Dies

McLaughlin, S. D., June 15.—(AP)—Judge Gabriel Gray Eagle, 84, one of the last of the old Sioux chieftains, a brother-in-law of the famed Sitting Bull and one of the last survivors of the Custer massacre, died at Bullhead, according to word received here today. He was appointed judge of the Indian court in 1883, later made a government scout and helped to suppress the ghost dance craze and capture its instigator, Sitting Bull, who later was slain.

John H. Backes, New Jersey Vice Chancellor, Dies at 71

Trenton, N. J., June 15.—[Special.]—Vice Chancellor John H. Backes, who was serving his twenty-second year in the New Jersey Court of Chancery, died today at his home, 186 West State street, here. He was 71 years old.

Heart Attack Proves Fatal to Chauffeur of Hoover

Palo Alto, Cal., June 15.—(AP)—Harry C. Cripes, 44, former President Hoover's chauffeur for the last two years, died at his home today from a heart attack.

DEATH NOTICES are received for publication in the next morning's Final Edition of the Chicago Tribune up to 11:45 each night. Call Superior 0100—Want Ad-Viser.

Dedication July 4

Rockport, Ind., June 15.—[Special.] The Lincoln Pioneer village, a national memorial to Abraham Lincoln, will be dedicated July 4 in the county seat of Spencer county where Lincoln lived from his seventh to his twenty-first birthdays. The memorial village is in the city park here. It was designed by the artist and sculptor, George Honig, from information supplied by the Spencer County Historical society of which Mrs. Bess Ehrmann is president. Within it the ox cart, covered wagon, oxen, earthern floors, and primitive furniture will preserve for future generations a picture of the pioneer days.

A. C. RASMUSSEN ESTATE GOES IN MAIN TO CHARITY

The will of Andrew C. Rasmussen, 75 years old, a retired cabinet maker, who died on June 7 leaving an estate valued at $30,000, was filed for probate yesterday with Mitchell C. Robin, clerk of the Probate court. Approximately $20,000 of the estate was left to charities. The bulk of this distribution is to go to the United Danish Evangelical Lutheran church and the Danish Old People's home at Norwood Park.

The remainder of the estate, including the home at 2507 North Artesian avenue, is left to his widow, Caroline. Rasmussen in his will advised his widow to reside in the Danish home. They have no children.

Other wills filed for probate are:

HENRY MITSCHE, died Feb. 1. Estate of $2,000 to two nieces. Lena M. Wilke, niece, named executrix.

FREDERICK D. CROFOOT, died May 29. Estate of $57,000 to May Crofoot, widow, named executrix.

Hold Services Tomorrow for J. P. Lynch, Aged 59

Funeral services for John P. Lynch, 59 years old, who died Friday in Mercy hospital after a long illness, will be held at 10:30 tomorrow morning at St. Gertrude's church. Interment will follow in All Saints cemetery. Mr. Lynch, a native Chicagoan, was president of the John P. Lynch Motor Sales and Trucking company. He lived at 1318 Norwood avenue. Surviving are his widow, Mary Mack Lynch, and six children, Frank, Mary, Josephine, John, Richard, and Catherine.

John C. Kalvelage, Retired Cartage Contractor, Dead

John C. Kalvelage, 73 years old, retired cartage contractor, died yesterday at his home, 1326 Newport avenue, after an illness of a year. Mr. Kalvelage was born on the north side and lived in that section all his life. He is survived by his wife, three sons, and a daughter. Funeral services will be held at St. Alphonsus church Tuesday at 9:30 a. m.

699th Commuter Ticket Is Last for New Yorker

New York, June 15.—[Special.]—Henry W. Gaines of Huntington, dean of the Long Island railroad's commuters, purchased his 699th and last consecutive commutation ticket on the first of this month. On June 30, Mr. Gaines plans to close his New York law office to which he has commuted almost daily from his home for fifty-eight years and three months.

Mrs. Lydia F. Watkins, 94, Is Buried in Graceland

Mrs. Lydia F. Watkins, 94 years old, a pioneer Chicagoan who died Friday after an illness of a month, was buried in Graceland cemetery yesterday after services in the chapel there. Mrs. Watkins, the widow of Elias M. Watkins, lived in Highland Park. She is survived by a son, Frederick A. Watkins of Highland Park.

Frostbite Causes Death on One of Hottest Days

New York, June 15.—(AP)—On one of the hottest days of the season, George Armstead, 71, died today of a frost-bite. The large toe of his left foot was frostbitten last winter and complications, causing his death, developed.

BADLY WOUNDED IN QUARREL OVER CHECK FOR MEAL

With a bullet wound in his abdomen and in a critical condition, Jack Slamal, 27 years old, 459 Belden avenue, was found lying on a sidewalk at Clark street and Fullerton avenue early today by his brother-in-law, Lee Annis, 2119 Sedgwick street. Annis told Sheffield avenue police Slamal had said he had been shot by a Chinese in a restaurant at 2405 North Clark street in a quarrel over a check for a meal. The police arrested Keung Fongs, 2020 Wentworth avenue, a waiter in the restaurant, for questioning. His inability to speak English necessitated postponement of the questioning. At the county hospital, where Slamal was taken, physicians said his condition was critical.

ANDREW HUSS, 73, OF LIBERTYVILLE DIES SUDDENLY

Andrew Huss, who conducted a jewelry business in Libertyville for 25 years prior to his retirement five years ago, died yesterday, apparently of a sudden heart attack, in his home 311 Elm court, Libertyville. He was 73 years old.

Mr. Huss had been working in the garden. He came into the house and complained of feeling faint. He died before his wife could summon a doctor. In addition to the widow, Maria, surviving are three daughters, Elsie, Mrs. Olga Marshall, and Mrs. Alice Motzer.

Funeral arrangements had not been made last night.

Hold Funeral Tomorrow for J. D. Marshall, Pioneer

J. D. Marshall, 77 years old, 1218 Elmwood avenue, Evanston, died at his home Friday evening after a short illness. Mr. Marshall, who was head of the lether company bearing his name, came to Chicago in 1869. He is survived by his widow, Mrs. May G. Marshall; a daughter, Ruth, and two sons, Robert G., and John G. Marshall, and one grandchild. Funeral services will be held tomorrow afternoon from the chapel at 1460 Sherman avenue, Evanston, with burial in Rosehill.

Mrs. Margaret R. Brown Dies in Rhinelander, Wis.

Mrs. Margaret Renwick Brown, daughter of Edward A. Renwick, architect, living at 1125 Judson avenue, Evanston, died Friday in Rhinelander, Wis., after a short illness. Surviving are her husband, Allan Brown of Rhinelander, and four daughters. Funeral services will be held in the Wisconsin city today.

Dr. Charles Andrew Fife, Child Specialist, Is Dead

Philadelphia, Pa., June 15.—[Special.]—Dr. Charles Andrew Fife, widely known specialist in children's diseases, former president of the American Pediatric society and a founder of the Babies' hospital of Philadelphia, died here today. He was in his sixty-fourth year.

Frank C. Ryan, 39, Is Dead; Kokomo Industry Officer

Kokomo, Ind., June 15.—[Special.]—Frank C. Ryan, 39, treasurer of the Kingston Products corporation, died last night of heart disease. He was born in Chicago and was associated with the Peoples' Gas company there before joining Byrne Kingston & Co. Later he and Paul Johnson formed the Kingston Products corporation.

Mrs. Fredericka Drenthe, 80, Dies After Long Illness

Mrs. Fredericka Drenthe, 80 years old, 8465 South Green street, a resident of the south side for 46 years, died yesterday in the Auburn Park hospital after an illness of three years. Mrs. Drenthe, who was born in Holland, is survived by five sons and three daughters.

CASH FOR OLD GOLD
Spendable $'s
Jewelry—Dental Gold
Watches — Diamonds — Silver
Gold Plated Articles—Pawn Tickets
This institution is operated by public spirited citizens to help you obtain CASH.
We always pay the proper cash value for your old Gold.
Bring or mail your articles to us—a single piece or a bag full.
Licensed as Treasury Dept. Form TGL-13
Established 1900
Member Chicago Association of Commerce
for your useless OLD GOLD
CHICAGO GOLD SMELTING CO.
37 SOUTH WABASH AVE.
Corner Monroe St. 3rd Floor

ED P. MORROW, 58, EX-GOVERNOR OF KENTUCKY, DIES

G. O. P. Leader Succumbs to Heart Disease.

Frankfort, Ky., June 15.—(AP)—Edwin P. Morrow, former governor of Kentucky and nationally prominent in Republican politics, died unexpectedly of heart disease here today. He was 58 years old.

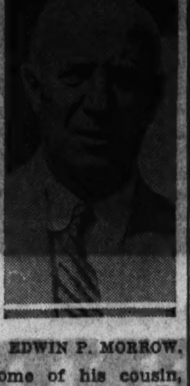

EDWIN P. MORROW.

"Howdy Ed" to Kentuckians, who delighted in his silvery tongued oratory, he was one of the Bluegrass state's most colorful political figures.

Morrow, who was governor of Kentucky from 1919 to 1923, was stricken at the home of his cousin, Mrs. John G. South, after his return this afternoon from a massmeeting of Franklin county Republicans, at which delegates for the party's state convention were chosen.

Complaining of a tired feeling, he had lain down, and death came to him as he slept. Morrow and his wife, Mrs. Catherine W. Morrow, whose home was at Somerset, Ky., had been residing at the South home since last winter and were preparing to move to Lexington, where he planned to set up a law office.

After leaving the governorship Morrow became a member of the federal railway labor board and later of the railroad mediation board.

SENTENCES GIRL'S ANNOYER.

James Thompson, 68 years old, was sentenced to six months in the Bridewell yesterday by Judge Thomas A. Green in the South Chicago court on charges of taking indecent liberties with a 9 year old girl he had lured to his room.

HURSEN Funerals
Lead in Chicago

IN your immediate neighborhood—in every neighborhood of Chicago and its far suburbs in every direction—Hursen Funerals have been recognized for over 40 years as the sweetest expression of a final devotion.

Chicago's Independent Funeral Director

Hursen, the largest establishment of its kind in America, has 3 funeral homes, one each on the South Side, the North Side and the West Side, and each is served by a Hursen Chapel of surpassing size and beauty.

Hursen passenger funeral-cars, specially designed by Hursen for Hursen in a comparable service, are the finest things on wheels.

Yet, with all their elegance, Hursen Funerals always cost less.

3 Funeral Homes:
West Side: 2346 W. Madison St. Telephone HAYmarket 0100
South Side: 1820 So. Michigan Ave. Telephone CALumet 4030
North Side: 929 Belmont Avenue Telephone WELlington 1724

Hursen

FUNERAL DIRECTORS.

SKEELES BIDDLE
Considerate understanding and cooperation in trying times.
COMPLETE FUNERAL, $110.
TERMS WHEN DESIRED.
Service includes selected songs by our noted staff soloists or quartette with pipe organ interludes.
MEMORIAL CHAPEL.
E. 63D AT EVANS. FAIRFAX 0120.

WESTERN UNDERTAKING CO.
Loop Chapel—226 W. Randolph. Dea. 9368. No. Side Wel. 6432. So. Side Went. 0500.

O'HANLEY, INC.—FUNERAL DIRECTION perfection. 7705 Cottage Grove. Rad. 7705.

CEMETERIES.

ACACIA PK. MASON. STAR. ENTIRE FAM. City trans. 4 graves. $90 up. Lack. 9640.
BEAU. 4 GRAVE LOT—MT. EMBLEM. [Masonic]. Val. $300; sac. $150. Key. 5714.
CHOICE 6 GRAVE LOT—MOUNT EMBLEM cem.; perpetual care. Columbus 9863.
MEMORIAL PK., EVANSTON, 4 GR., $100. Oakridge 8 gr. Sec. 6, $135. Jun. 3727.
BEAU. LOT, $25 PER GR.; PERPETUAL care; terms. Must sell. Rogers Pk. 5321.
OAKRIDGE—8 GRAVE. SEC. 14. $140; wonderful loc.; big sacrifice. Rand. 8869.

MAUSOLEUMS.

MAUSOLEUM—MONUMENT
THE OLD AND RELIABLE.
CHAS. G. BLAKE CO.
1000 E. 67TH-ST. FAIRFAX 9876.
Write for free booklet.
Memorials erected ANYWHERE IN U. S.

DEATH NOTICES

In Memoriam.

BINGER—Helene Binger. In loving memory of our dear sister who passed away two years ago today. Lovingly, your sisters, MABEL AND BESSIE.

Fraternal Notices.

ENGLEWOOD COUNCIL, NO. 234, K. OF C.—Thomas R. Moroney, charter member. Members assemble at 6403 Yale-av., Sunday, 8:30 p. m. JAMES A. CLARKE, Gr. Kt.

S. J. P. LEADER CLUB — Members and friends please attend funeral of Mr. Ben Leader, Monday, June 17, at 10 a. m., at chapel, at 2018 W. Division-st. Interment Chomsker cemetery, Waldheim. I. LEADER, Pres. W. LEADER, Sec.

ADLAND—John W. Adland, 812 Lakeside-pl., husband of Maude Alice, nee Elmond, father of Mrs. Jeanette Borgeson, brother of William, Grant, and Victor. Member of Kilwinning lodge, No. 311. Funeral Monday, June 17, 2 p. m., at chapel, 41 N. Leavitt-st., to Forest Home.

ANDERSON—Hildur Victoria Anderson, beloved wife of Egill, loving mother of Winnifred and Norma Elaine. Funeral 1:30 p. m. Monday, from residence, 6605 S. Mozart-st., to Hope Lutheran church, 6400 S. Washtenaw-av. Interment Lockport, Ill.

BANNON—Julia Bannon [nee Aspel], beloved wife of the late John, loving mother of Elizabeth, Catherine, John, Sarah, Julia, Elvira, Joseph, Florence, Margaret, Martin, and the late James. Funeral Tuesday, June 18, at 9:30 a. m., from her late residence, 1153 S. Kostner-av., to Presentation church, where mass will be celebrated. Interment Mount Carmel cemetery. Kedzie 7007.

BERNSTEIN—Morris Bernstein of 3406 Douglas-blvd., beloved father of Mrs. Jack Rubenstein, Mrs. Joe Drower, and Max Bernstein. Services Monday, 11:30 a. m., from chapel, 3606 W. Roosevelt-rd.

BERTHAIL—Sarah Berthail, aged 68, at late residence, 3131 W. 16th-st.; beloved wife of Louis, dear mother of Jennie and the late Rose. Funeral Monday, 11 a. m., at chapel, 2163 Ogden-av. Interment Jewish Waldheim.

BLAIR—Mary Blair, June 14, 1935; wife of the late James, fond mother of John W., Mrs. Daniel Riordan, Mrs. Irene Clerkin, Edward P. and Vincent D. Blair. Funeral Monday, at 9 a. m., from daughter's home, 7719 S. Laflin-st., to St. Sabina church. Burial Mount Olivet. Lafayette 1664.

BRAICO—Peter A. Braico, beloved husband of Stella [nee Pytleski], fond father of Kathleen, beloved son of Theresa and the late Gilardo, fond brother of Mrs. F. Bertucci, Mrs. F. Roti, Mrs. S. Ingrafia, James, Mrs. F. Sangiacomo, and Joseph. Funeral Tuesday, at 9 a. m., from late residence, 2548 Wentworth-av., to Sancta Maria Incoronata church. Interment Mount Carmel.

BOSTETTER — Magdalene Bostetter, nee Dietsch, late of 1528 Glenlake-av., beloved wife of Charles F., fond mother of Charlotte and Jean, sister of Mrs. Otto J. Griesel, Frank, Alfred and Arthur B. Dietsch. Funeral Monday, June 17, at 9:30 a. m., from funeral home, 1353 Devon-av., to St. Gertrude church.

BUCKINGHAM—Louis Munson Buckingham, husband of the late Margaret, father of Mrs. Mildred Ticehurst, Lillian and Attalee, and the late Clifford. Remains at chapel, 63d and Harvard. Services at St. Bartholomew Episcopal church, Monday, June 17, at 10 a. m. Burial Pine Grove cemetery, Ansonia, Conn. Please omit flowers.

BUCKLEY—Patrick Buckley, formerly of 5314 Crystal-st., beloved brother of Mrs. Mary J. Foley, Mrs. Hannah Hart, Lawrence and Edmund Buckley. Funeral Tuesday, at 9:30 a. m., from chapel, 4245 W. Madison-st., to St. Peter Canisius church. Interment Mount Carmel.

CAMPBELL—Nora Harris Campbell of 2651 W. 15th-pl., beloved wife of the late Thomas W. Campbell, fond mother of Thomas Robert, John, Francis, George, and Eleanor, devoted sister of Mrs. Mary Hanrahan of Pasadena, Cal.; Anna V., Elizabeth, Josephine, and the late John, Michael, Nellie Dillon, and Margaret Murphy. Funeral Monday, June 17, at 9 a. m., from funeral home, 3604 Ogden-av., to St. Agatha church. Interment Calvary.

CARNE—James T. Carne of 140 W. 66th-st.; husband of Josephine. Funeral Monday, 2:30 p. m., at cathedral chapel, 79th-st. and Emerald-av. Services by South Gate lodge, No. 968, A. F. & A. M.

CARRICK—John J. [Pat] Carrick, June 14, dearly beloved husband of Gladys, nee Buske; loving father of Doris Patricia, fond son of Mary and the late John Carrick, and brother of Mrs. Robert J. Kehm and Mrs. Eunice Feller. Funeral Monday morning at 9:45 from mortuary, 1356 Wellington-av. Services at St. Ignatius church at 10:30. Interment All Saints cemetery.

CLARKE—Nora J. Clarke [nee Moriarty], beloved wife of the late John J., mother of John, Mrs. A. J. Hitpas and Thomas E., sister of Timothy Moriarty. Funeral Tuesday at 9 a. m. from late residence, 7927 S. Hermitage-av., to Little Flower church. Interment Holy Sepulchre. Member of St. Theodore, W. C. O. F. Yards 0662.

CLISHEM—James M. Clishem of 7332 Dorchester-av., beloved husband of Tillie M., loving father of James E., brother of Mrs. Mary Schwartz. Funeral Tuesday, June 18, at 9 a. m., from chapel, 851 E. 75th-st., to St. Laurence church, 72d-st. and Dorchester-av. Interment Holy Sepulchre.

COYLE—Officer Martin E. Coyle, beloved son of Bridget Reedy Coyle and the late John. Funeral from his late residence, 5210 S. Carpenter-st., Monday June 17, at 9 a. m., to Visitation church. Interment Mount Olivet. Call Yards 4765.

CRIMMINS—John P. Crimmins, beloved husband of Sarah, nee Peters, loving father of John, Catherine, and Daniel, brother of Mrs. John Coakley, native of New Castle West, County Limerick, Ireland. Funeral Tuesday, 9 a. m., from chapel, 40th-pl. and Wallace-st., to St. Gabriel church, where solemn requiem high mass will be celebrated. Interment at Calvary. Particulars, Yards 0703.

DAVIDSON—John J. Davidson of 3442 N. Oakley-av.; beloved husband of Mabel, fond father of Ross J., Clifford and Velda. Funeral at chapel, 3337-39 W. North-av., Tuesday, June 18, at 2 p. m. Interment Acacia Park cemetery.

DERNBACH—Harry J. Dernbach, beloved husband of Lula [nee Wilson], son of Mrs. Theresa Dernbach, brother of Mrs. Hattie Burggraf, Mrs. Theresa Thometz, William, and George Dernbach. Funeral Tuesday, at 9:30 a. m., from residence of mother, 639 N. Lombard-av., Oak Park, to St. Giles church. Interment St. Boniface.

ESCH—Frank J. Esch, 5331 Princeton-av., June 15, 1935; beloved husband of the late Rose Esch, nee Mohr, father of Mrs. Abbie F. Sorensen, Mrs. Rose A. Dunn, Mrs. Maurie Wittstock, Mrs. Emma E. Sells, and Mrs. Millie Kerkfick. Services at chapel, 63d and Harvard, Tuesday, June 18, at 2 p. m. Interment at Forest Home.

EX—Alvin L. Ex, beloved husband of Marian, nee Cardozo; son of Hannah Biederman, brother of Gladys. Funeral Monday at 2 p. m., at chapel, 7206 Stony Island-av. Interment Free Sons cemetery, Waldheim.

FARRELL—Ellen E. Farrell, nee Gibbons, June 15, 1935, beloved wife of the late Edmund L., fond mother of Mrs. May White, Mrs. Evelyn Wilson and Mrs. Gertrude Hartigan, and the late Raymond and Loretta, sister of Mrs. Anna Carron, Mrs. Joseph Sturmer, Mrs. John Wark and the late Mrs. Mary McArdle. Funeral Tuesday, June 18, 9 a. m., from late residence, 6237 S. Talman-av., to St. Rita church. Interment at Mount Olivet. Lafayette 0067.

FORD—Sarah T. Ford, nee Fleming, beloved wife of the late William C., mother of Robert W. and John Earl. Services Monday, 11 a. m., at parlors, 1506 E. 67th-st. Interment Oak Woods.

FRANTZ—Cora Frantz, fond mother of Mrs. Editha Lapp and James Frantz. Services 3 p. m. Monday at chapel, 1648 W. 63d-st. Interment Cedar Park.

FREEMAN—Minnie Freeman, June 14; wife of the late Harry, beloved daughter of Ignatz Gottlieb and the late Julia, fond sister of Lillie Jelonak and Alfred Gottlieb. Funeral at chapel, Lake Geneva, Wis., Monday, June 17, 10 a. m., standard time, and Beth El cemetery in Chicago, 1:30 p. m., daylight saving time.

FROHLICH—George W. Frohlich, June 15, 1935, of 5844 Race-av., beloved husband of Mrs. Anna Frohlich, fond father of Mrs. Ruth Hood, Mrs. Grace Blum and George M. Frohlich. Resting at funeral home, 318 N. Central-av., Austin, until Monday noon. Funeral Monday, 2 p. m., at First Congregational church, corner Washington-blvd. and Ashland-av. Interment private at Rosehill.

FRYER—William A. Fryer, June 13; beloved husband of Agnes C. Fryer, fond father of William A. Fryer Jr. Remains at funeral home, 15334 Turlington-av., Harvey, Ill. Services at Ascension church, Harvey, Ill., at 9:30 a. m., Monday, June 17.

FULLER—Josephine Fuller [nee Engelbreit], dear wife of Harry A., beloved mother of Josephine Noxin, Hiram, Eva Bahlenhorst, Matilda Prenavo, Harriet Mueller, and Anthony, sister of Mrs. Mary Niesen. At funeral home, 1732 Wilson-av. Funeral notice later.

GOETZ—Joseph Albert Goetz, beloved son of Cunigunda [nee Eberstch] and the late William H. Goetz, dear brother of William F., Herman, Mrs. Anna Boberg, Charles and Fred Goetz. Funeral, Monday, June 17 at 9 a. m., from chapel, 2046 W. 23d-st. to St. Paul church. Interment St. Mary cemetery. Information Canal 0537.

DEATH NOTICES

GOLD—Ben Gold, 2651 W. Division-st., beloved husband of [illegible], fond father of [illegible], Bessie, [illegible] Mary [illegible]. [illegible] chapel, [illegible]. Jewish Waldheim.

HENRY—John J. Henry of [illegible], beloved [illegible] Henry, [illegible] heny, [illegible] 10 a. m. [illegible] worth-[illegible]. All Saints.

HENZEL—John Henzel, June 13, beloved husband [illegible], father of [illegible] sen, [illegible] per, [illegible] the late [illegible]. June [illegible], 4153 [illegible] ridge. [illegible] Kinley [illegible] Union.

HODGMAN—John W. Hodgman, June [illegible], of 610 S. Lombard-av., Oak Park, husband of [illegible] Oliphant [illegible], 2:30 p. m. [illegible] Park, [illegible]. Interment Rosehill.

IRION—[illegible], beloved [illegible] J. William [illegible]. Tuesday [illegible]. Fullerton [illegible].

JACQUES—William E. Jacques, June 13, 1935; [illegible] gerald [illegible] erine [illegible] and Mr. [illegible] day, 9 [illegible] 35th-st. [illegible]

JOHNSON—Anna Johnson, nee Sunderland, June 14, 1935, of 5227 W. Ohio-st., beloved wife [illegible], mother of [illegible], sister of [illegible] Minnie [illegible] and fu[illegible] Central-[illegible] Our La[illegible] Interment [illegible].

KALVELAGE—John C. Kalvelage, June 15, beloved husband of Mary [nee Reuter], loving father of [illegible] Marcella [illegible]. Tuesday [illegible], 1326 Newport-av. [illegible] and St. [illegible] St. Eugene [illegible].

KEENAN—James F. Keenan, beloved husband of Helen [illegible], St. Victor [illegible], Concord[illegible].

KELLY—Bridget Kelly [nee Moriarty], beloved wife [illegible], fond mother of [illegible] Pearl, [illegible] Kelly. Funeral Monday, [illegible] from [illegible] St. Sylvester [illegible]. All Saints'. [illegible] Ladies' [illegible] 505, L. [illegible] S. B. A.

KING—George G. King of 3006 East [illegible]-av., June [illegible], 1935, [illegible] Frances [illegible]. Please [illegible] Mass.

KOBAN—Elizabeth Koban, at Illinois Masonic hospital, [illegible] Briggs [illegible] of Mrs. [illegible] chapel, [illegible] land ch[illegible].

KOCH—Mary Koch, [illegible] beloved daughter of John [illegible], loving [illegible] A., Clar[illegible], Funeral M[illegible], St. La[illegible]. Interment [illegible].

LEADER—Bennie Leader, 2907 [illegible]-blvd., [illegible] father [illegible] late Jo[illegible] Philip, [illegible] Frances [illegible] Monday, [illegible] sion-st. [illegible] Jewish [illegible].

LEHR—George N. Lehr, aged 63 years, late of 4427 N. Albany-av., loving husband of Lillian, [illegible] grandfather [illegible] Frank [illegible] lodge, [illegible] chapter, [illegible] sive ca[illegible] of Am[illegible] 4332 [illegible] June 17 [illegible] ernoon [illegible].

LYNCH—John P. Lynch, of 1318 Norwood-av., beloved husband of Mary M. Lynch, father of Frank, [illegible] and Katheryn, [illegible] from late residence [illegible] 10:30 a. [illegible]. Interment All Saints.

MAREK—Joseph C. Marek of 1613 S. 49th-st., beloved [illegible] and Joseph [illegible] Emily [illegible] Frank, [illegible] Wolff. [illegible] at 9:30 [illegible] 52d-av., [illegible] Interment [illegible].

MARTIN—Marie E. Martin, June 14, beloved mother of [illegible] Viola Jo[illegible] Blood [illegible] Monday, [illegible] 1458 [illegible] N. Low[illegible].

MASTERS—Mary D. Masters, nee Ellrich, June 14, 1935; [illegible] Richard [illegible] George [illegible] Coste, [illegible] R.; sister [illegible] Herman [illegible] 4138-40 [illegible] June 17 [illegible] of Good [illegible]. Interment [illegible].

McBRIDE—William John McBride, 211 E. Church-[illegible], 2310 C[illegible], [illegible] band of [illegible] McBride [illegible].

McDONNELL—Sadie McDonnell, nee Burke, beloved [illegible] Mrs. Ro[illegible] 9 a. m., [illegible] Angels [illegible].

McINTYRE—Andrew McIntyre, suddenly, age 70 years, [illegible] Witt, M[illegible] drew Mc[illegible] at Second Presbyterian church, Evanston. Former [illegible]. Remains [illegible] Evanston.

MORONY—Thomas R. Morony, of 300 Englewood-av., [illegible] fond father [illegible] Bridget [illegible] Funeral [illegible] of his [illegible] church. [illegible] member [illegible].

MOORE—James J. Moore, beloved husband of Esther, [illegible] garet an[illegible] Mrs. J. [illegible] O'Brien, [illegible] Monday, [illegible] home, 4[illegible] tion chu[illegible] Interment [illegible] ber of D[illegible] E. of A[illegible].

MUELLER—Fred Mueller Jr., beloved husband of Catherine [illegible], Leo, Ca[illegible] Funeral [illegible] dence, [illegible] to St. M[illegible].

NELSON—[illegible] 14; dear [illegible] [nee Le[illegible]] residence [illegible] day, June [illegible] Park Co[illegible] N. Ashla[illegible].

NIENABER—[illegible] wife of [illegible] son and [illegible] services [illegible] Minn.

NOWICKI—John M. Nowicki, June 13, 1935, beloved [illegible] of Leo, [illegible] man. [illegible] 9:30 a. [illegible] kee-av., [illegible] Agatite [illegible] bert's.

O'CONNOR—Timothy O'Connor, beloved husband of [illegible] of Mar[illegible] and Tim[illegible] Mrs. Ju[illegible] Martin, [illegible] Funeral [illegible] dence, [illegible] St. Leo [illegible] Information [illegible].

OSWALD—[illegible] Louis, [illegible] erine Sc[illegible] late An[illegible] Edburga [illegible] 1314 El[illegible] m. to [illegible] Mount [illegible].

PICHA—Joseph Picha, late of 3513 Park-av., Brookfield, [illegible] fond fa[illegible] and Ru[illegible] Monday, [illegible] 3745 [illegible] Bohemian [illegible] Pulaski [illegible] campment [illegible] Rebecca [illegible] Reid 38[illegible].

DEATH NOTICES

POWELL—[illegible] Powell, June 14, 1935, at Presbyterian home, Evanston, Ill., [illegible]. Interment at Glens Falls, N. Y. Please omit flowers.

QUIGLEY—Martha Quigley [nee Bacher], [illegible]. Funeral Monday, June 17, at 1:30 p. m., [illegible] Wellington-av., to Forest Home cemetery.

[illegible]—[illegible], beloved husband of [illegible], Dan, Frank, Mrs. Mary Yanzito, [illegible]. Funeral Monday, [illegible] Ferdinand church. Interment Mount Carmel. Armitage 7300.

ROCHFORT—John Rochfort, June 14, 1935; dearly beloved husband of Anne Durkin Rochfort, fond father of Florence M. and Marcella F. [illegible]. Funeral [illegible] St. Mozart-st., [illegible] Information, call [illegible]. Please do not send flowers.

ROSNER—Magdalene Rosner [nee Albert], beloved wife of Joseph, fond [illegible]. Funeral [illegible] at late residence, [illegible] to St. [illegible] cemetery.

ROURK—Bernard P. Rourk, beloved husband of the late Anna [nee McGee], [illegible] father of Barrett [illegible] Monica [illegible]. Interment Mount Olivet.

RYAN—Frank C. Ryan, at Kokomo, Ind., [illegible]. Funeral [illegible] Holy Sepulchre cemetery. Interment St. Francis of Rome church.

SANDBERG—Emelie M. Sandberg, widow of the late John [illegible]. Services [illegible] Elmhurst, Ill.

SARNER—Marie Sarner, [illegible]. Services Monday, 1 p. m., at chapel, 3600 Roosevelt-rd.

SCHMUR—[illegible], June 15, beloved husband of the late Margaret [nee O'Connor], [illegible], Mathilda, Maurice, [illegible] Manning. Funeral Monday morning, [illegible].

SMITH—Mrs. Lucy Bradley Smith, June 14, 1935, [illegible] Yonkers, N. Y. [illegible] J. Bradley, Florence [illegible] Ralph S. Bradley [illegible]. Interment at Yonkers, N. Y., June 16.

SMITH—Alfred V. Smith, [illegible] beloved husband of Emma, nee Tinsman, [illegible] A. F. & A. M., Lincoln Park Consistory, [illegible]. Interment Rosehill cemetery.

SPALINGER—Carrie Spalinger, of 4017 N. Kenneth-av., beloved wife of [illegible]. Funeral Tuesday, June 18, 1935, at 2:30 p. m., at chapel, [illegible] Irving Park-blvd. Interment Acacia Park.

THOMAS—Aresa W. Thomas. Late of 1638 [illegible]. Funeral [illegible].

WEBER—Catherine Weber, June 14, 1935, [illegible] N. Lincoln-st., [illegible]. Funeral services [illegible] cemetery, Niles Center, Ill.

WILLIAMS—Gary C. Williams, June 15, 1935, [illegible] Williams. Funeral services private. Interment [illegible].

ZINN—Anna Zinn, nee Tiedt, beloved wife of [illegible]. Funeral Monday at 2 p. m., at St. John the Baptist church, [illegible].

ZOERNER—Josephine Zoerner, nee Rubes, of 4700 Grace-st., [illegible]. Funeral notice later.

CARD OF THANKS.

BECVAR—Frank Becvar Sr. We extend our sincere thanks to [illegible] loss of our beloved husband and father. MRS. MARY BECVAR AND SONS.

CHODL—The family of the late Charles Chodl [illegible] the beautiful floral tributes and words of sympathy received in their bereavement.

ANNOUNCEMENTS.

BRESMAN—Dedication of monument in memory of Louis Bresman, Sunday, June 16, at 2 p. m., Rosemont Park cemetery, Addison and Oak Park-av.

BLUM—Morris Blum. A monument will be dedicated [illegible]. Leslie R. Blum, [illegible] Shaler Yanover cemetery.

BURMAN—Dedication of stone to memory of our beloved husband and father, Allen H. Burman, Sunday, June 16, 1935, at 2 p. m., at Waldheim cemetery. ROSE BURMAN AND DAUGHTERS.

DICHTER—A monument will be dedicated to the memory of [illegible] Dichter Sunday, June 16, at 2 p. m., at Zitomir-Volin cemetery, Jewish Waldheim.

GOLBUS—Dedication of monument for Jacob Golbus will be held Sunday, June 16, [illegible].

GOLDMAN—A monument will be dedicated [illegible] late wife of [illegible] Goldman, Sunday, June 16, [illegible]. Rabbi Louis Lehrfeld officiating.

KATZ—The family of the late Samuel Katz will dedicate a monument in his memory [illegible] at Tipherith Israel cemetery.

KIRSCH—The family will dedicate a monument [illegible] at F. O. W. cemetery.

LETCHINGER—Dorothy Family society requests [illegible] Sunday, June 16, 1935, at 2 p. m., [illegible] the late Dorothy Letchinger [illegible] New Kriwker cemetery [illegible]. JOSEPH GORT, President.

MAGASTINE—A monument will be dedicated [illegible] memory of our beloved [illegible] Magastine, [illegible].

[illegible]—Mollie Resnick. Dedication of monument, Sunday, June 16, 1 p. m., [illegible] Workmen's Circle cemetery. LIBBY RESNICK CLUB.

WEINER—A monument to the Weiner family [illegible] Jewish Waldheim cemetery. THE WEINER FAMILY.

WEINSTEIN—A monument will be dedicated [illegible] Sunday, June 16, at 2 p. m., [illegible] Kovno cemetery, Forest Park.

WEINSTOCK—[illegible] husband of Rose [illegible] Sunday, June 16, [illegible] cemetery. Rabbi Birnbaum officiating.

COLUMBARIUMS.

CREMATION NICHES, $25 TO $45. [illegible] Columbarium Co., 1000 Irving Park-blvd. [illegible]

TIRES MAY LOOK ALIKE ON THE OUTSIDE
ON THE INSIDE THEY ARE DIFFERENT

HEAT on the inside created by friction is the main cause of blowouts. Firestone Tires are different on the inside—they are built with the patented extra process of Gum-Dipping that soaks every cord and insulates every strand with pure liquid rubber, preventing internal friction and heat. No other make of tire is Gum-Dipped.

When you realize that there were 882,000 automobile accidents in 1934, injuring 954,000 people and killing 36,000, and that 43,000 of these accidents were caused by blowouts, punctures and skidding, you will be more interested in the make of tires you use on your car.

Firestone performance records again emphasize the undisputed evidence that Firestone Tires are not only blowout-proof, but give greatest protection against skidding. There are three questions and answers that will solve the problem of what tires to buy:

QUESTION 1—"Will the tread give me the greatest traction and protection against skidding?"

ANSWER—Recent tests by a leading University show that Firestone High Speed Non-Skid Tires stop a car 15% quicker than any other of the leading makes. For eight consecutive years Firestone Tires have been on the winning car in the dangerous Pike's Peak Race where a skid means death. This is undisputed evidence that Firestone gives car owners greatest protection against skidding.

QUESTION 2—"Are they blowout-proof?"

ANSWER—Firestone Gum-Dipped Tires have the most amazing records for being blowout-proof of any tires ever built. In the gruelling 500-Mile Race at Indianapolis, May 30th, every one of the 33 cars was equipped with Firestone Gum-Dipped Tires. Kelly Petillo won the race and broke the record over this 26-year-old rough brick track without tire trouble—in fact, not one of the 33 drivers had tire trouble of any kind.

Ab Jenkins drove his 5,000 pound car on Firestone Gum-Dipped Tires over the hot salt beds of Utah, 3,000 miles in 23½ hours, at an average speed of 127.2 miles per hour, with temperatures as high as 120°, without tire trouble of any kind. These are most amazing proofs of blowout protection ever known.

QUESTION 3—"Without sacrificing these two important safety features will they give me longer mileage, thus making them the most economical tires I can buy?"

ANSWER—Firestone High Speed Tires not only give you more than 50% longer wear, but also lowest cost per mile. This is made possible by the tough, wear-resisting tread built with higher shoulders and a wider, flatter contour. This thick, rugged, scientifically designed tread is held securely to the Gum-Dipped cord body by Firestone's patented construction of two extra layers of cords under the tread. This is a special construction feature not used in any other tire. Unequaled mileage records by thousands of car owners add undisputed evidence of the longer wear and greater economy of Firestone High Speed Tires.

You Always Get Better Quality at No Higher Price when You Buy a Firestone Tire with the Firestone Name and Guarantee

1 Leading University tests show Firestone High Speed Tires stop your car 15 to 25% quicker.

$6.65 4.40-21

CENTURY PROGRESS TYPE
Gum-Dipped

This tire is designed and built with high grade materials and is the equal or superior of any so-called First Grade, Super or DeLuxe line of tires built, regardless of name, brand or by whom manufactured, or at what price offered for sale.

SIZE	PRICE
4.50-21	$ 7.30
4.75-19	7.75
5.25-18	9.20
5.50-18	10.40

Other Sizes Proportionately Low

$6.05 4.40-21

OLDFIELD TYPE
Gum-Dipped

This tire is designed and built of high grade materials and is equal or superior in quality and construction to any special brand tire made for mass distributors and advertised as their first line tire without the manufacturer's name or guarantee.

SIZE	PRICE
4.50-21	$6.65
5.00-19	7.55
5.25-18	8.40
5.50-17	9.20

Other Sizes Proportionately Low

$5.50 4.40-21

SENTINEL TYPE

This tire is of good quality and workmanship, carries the Firestone name and guarantee, and is equal or superior to any tire made in this price class.

SIZE	PRICE
4.50-21	$6.05
4.75-19	6.40
5.25-18	7.60
5.50-19	8.75

Other Sizes Proportionately Low

$4.05 30x3½ CL.

COURIER TYPE

For those car owners who need new tire safety at a very low price this tire has no equal.

SIZE	PRICE
30x3½ Cl.	$4.05
4.40-21	4.75
4.50-21	5.25
4.75-19	5.55

$7.45 4.50-20

HIGH SPEED TYPE
Gum-Dipped

We select from our enormous stocks of raw materials the best and highest grade rubber and cotton for the High Speed Tire. In our factory we select the most experienced and skilled tire makers to build this tire. It is accurately balanced and rigidly inspected and we know it is as perfect as human ingenuity can make it.

SIZE	PRICE	SIZE	PRICE
4.50-21	$ 7.75	4.75-19 HD	$10.05
4.75-19	8.20	5.00-19 HD	11.05
5.00-19	8.80	5.25-18 HD	12.20
5.25-18	9.75	5.50-17 HD	12.75
5.50-17	10.70	6.00-17 HD	14.30
6.00-16	11.95	6.50-19 HD	17.45

Other Sizes Proportionately Low

★★★★★ *Listen to the Voice of Firestone—featuring Richard Crooks, Gladys Swarthout, or Margaret Speaks—every Monday night over N. B. C.—WEAF Network . . . . . A Five-Star Program*

SAVE UP TO $20.00 ON AN AUTO RADIO

Tone quality and power of a home set. Would cost you up to $20.00 more elsewhere. Firestone savings in buying and distribution make these low prices possible.

Firestone STEWART-WARNER

Night range 1000 miles. No ignition interference. 5" dynamic speaker.

$29.95 5-TUBE SET

6 TUBE Dual purpose tubes give 8 tube performance. Automatic volume control. Excellent reproduction. $39.95

7 TUBE Separate speaker gives greater depth and richness of tone. Special construction gives 9 tube performance. $49.95

AUTO SUPPLIES AT BIG SAVINGS

We save you money on every auto supply you need for your car, and you get the added convenience and economy of having them applied.

SEAT COVERS
WINDSOR 98c Coupe
KOOL FIBRE $1.79 Coupe
SEA BREEZE $2.35 Coupe
KOOL KOOSHION $1.98

BRAKE LINING Assures quick, smooth stops. Moisture proof. As low as $3.30 Four Wheel Shoe Exchange

GARDEN HOSE Withstands 250 lbs. pressure. Brass fittings. $1.38 25 Ft.

BATTERIES Greater starting power—longer dependable service. As low as $5.55 Exchange

SPARK PLUGS Quick spark, longer life. 58c Each in Sets

Tool Chest . . . 65c
Visor Vanity Mirror 35c
AC Oil Filter . . . $1.79
Mufflers . . . $1.50 UP
Auto Compass . . . $1.79
Home Dry Cleaner 69c GAL.
Hub Caps . . . 10c UP
Sun Goggles . . . 29c
Sun Visors . . . 59c
Luggage Racks . . . $1.98
Electric Fans . . . $1.49

CHAMOIS 18x16 inch 39c up

SPONGE Sea grass—large size 15c Up

Firestone

The following Firestone dealers are prepared to serve you:

CENTRAL DISTRICT

Allied Tire & Battery Co. 610 W. 35th St. Boulevard 1230-1231
Banner Tire Company 22nd & Indiana Ave. Calumet 5223
Casazza Company 518 N. Wells St. Superior 6935
Chicago Tire & Supply Co. 2700 S. Michigan Ave. Calumet 5303
The Cord Tire Co., Inc. 2544 S. Michigan Ave. Victory 5300
Deubler Tire & Supply Co. 636 Orleans St. Delaware 2411
Firestone Auto Supply & Service Stores 16th & Wabash Ave. Calumet 2386-2387
Marshall Field & Company Basement, State & Washington State 1000
Feldman Petroleum Co. 544 Roosevelt Rd. Harrison 3000
Kopmann Bros. 2001 S. Michigan Ave. Calumet 2214
Alfred R. Perlman, Inc. 3546 S. Michigan Ave. Calumet 4915

SOUTH SIDE

Allied Tire & Battery Co. 610 W. 35th St. Boulevard 1230-1231
Clinnin Tire & Battery Serv. 910 E. 43rd St. Atlantic 1064
Cottage Grove Tire & Battery Co. 7632 Cottage Grove Ave. Stewart 7226
Dawson's Trading Post 8200 So. Chicago Ave. Saginaw 6839
Fashion-Minerva Garage 740 E. 51st St. Kenwood 2300
Firestone Auto Supply & Service Stores 71st & Constance Ave. Butterfield 1227
Firestone Auto Supply & Service Stores 6039 Cottage Grove Ave. Midway 8241
Goldblatt Bros. 47th & Ashland Ave. Boulevard 5520
Stanley Kanapackis 5158 S. Western Ave. Prospect 3157; 4400 S. Western Ave. Lafayette 3768
Lloyd's Direct Service Sta. 4727 S. Kedzie Ave. Lafayette 7962
Louie's Tire Shop 5137 Lake Park Ave. Atlantic 3100
James Mann Miller Co. 73rd & Stony Island Ave. Hyde Pk. 10231
Old Penn Oil Co. 6640 South Park Ave. Wentworth 6805; 6850 South Park Ave. Wentworth 6831; 8919 South State St. Stewart 10118; 2544 East 95th St. Saginaw 5860; 9501 South Park Ave. Pullman 9096; 11919 South Halsted St Pullman 7748
Peoples Store 11201 So. Michigan Ave. Pullman 0825
Roediger Tire & Bat. Serv. 5130 S. Ashland Ave. Prospect 6205
Tracy Garage 1818 W. 103rd St. Beverly 1282
Windsor Tire Co. 74th & Exchange Ave. South Shore 2420
Goldblatt Bros. 9100 So. Commercial So. Chicago 2000

NORTH SIDE

Austin-Addison Serv. Sta. (Thornton & Bruum) 6001 W. Addison St. Pensacola 5363
Auto Brake Service 5043 N. Broadway Sunnyside 1100
Auto Tire Mart 3035 N. Ashland Ave. Graceland 0534
Bargain Tire House 3203 N. Western Ave. Buckingham 3704
Biltmore Tire Company 2009-13 W. Division Brunswick 2787
Continental Tire & Sup. Co. 1322 N. Ashland Ave. Humboldt 7899
Firestone Auto Supply & Service Stores 6000 N. Clark St. Hollycourt 2800-1
Firestone Auto Supply & Service Stores 4806 N. Kimball Ave. Keystone 3868
Firestone Auto Supply & Service Stores 4527 Broadway Longbeach 6732
Independent Service Store 3632 Fullerton Ave. Albany 0554
Goldblatt Bros. 3149 N. Lincoln Ave. Bittersweet 3800
Goldblatt Bros. 4722 Broadway Longbeach 6200
M. & L. Super Serv. Sta. 2800 W. Peterson Ave. Sheldrake 10086
Milwaukee Devon Serv. Sta. 6339 W. Devon Ave. Newcastle 3366
Mont Clare Super Serv. Sta. 6741 Fullerton Ave. Merrimac 8270
Pearson's Auto Service 3731 N. Ashland Ave. Wellington 6610-11
Ritz Garage Corp. 2427 N. Clark St. Diversey 2100
Chas. D. Kimball Co. 5342 Broadway Longbeach 2325
Prima Garage 3162 N. Clark St. Bittersweet 2474
Waggoner's Greasing Palace 4000 N. Western Ave. Juniper 4127

WEST SIDE

Austin Truck Tire Co. 535 No. Cicero Ave. Austin 4953
Central & Division Super Service Station Central & Division Sts. Austin 6171
W. J. & J. A. Downey 334 N. Ogden Ave. Monroe 0579
Firestone Auto Supply & Service Stores 4400 W. Madison St. Mansfield 1616
Firestone Auto Supply & Service Stores 13th and Western Ave. Canal 7600
Firestone Auto Supply & Service Stores 615 N. Ogden Ave. Haymarket 4146
John's Super Service Sta. 4330 W. 26th St. Lawndale 3126
Roosevelt Garage 4240 W. Roosevelt Van Buren 8480
Victor Garage 4722 W. Harrison St. Columbus 4323
Goldblatt Bros. 1615 W. Chicago Ave. Haymarket 2222
Tomes Super Service Sta. Archer & Kedzie Aves. Virginia 2758

OAK PARK

Firestone Auto Supply & Service Stores Harvey & Lake Sts. Austin 1323

BERWYN

Firestone Auto Supply & Service Stores 6353 W. Cermak Rd. Lawndale 1462

WILMETTE

Firestone Auto Supply & Service Stores 1165 Wilmette Wilmette 1153

CHURCH TO TRY DR. BUSWELL IN PUBLIC JULY 8

WheatonCollegePresident Accused of Rebellion.

The Rev. Dr. J. Oliver Buswell, president of Wheaton college, will be given a public hearing by a church tribunal here July 8 on charges that his membership on the independent board for Presbyterian missions constitutes rebellion against the church, according to an announcement yesterday. The Chicago presbytery's judicial commission of seven members, headed by Dr. Edward E. Hastings of Joliet, will conduct the ecclesiastical trial. The commission has requested the use of the Fourth Presbyterian church for the hearing.

When the Presbyterian church held its general assembly in Columbus two years ago a foundamentalist minority of conservatives, who termed themselves "Bible-believing Christians," rejected the "modernistic policies" adopted by the assembly.

Under the leadership of the Rev. J. Gresham Machen of Philadelphia, the conservatives organized the independent missions board. Dr. Buswell was one of them, and he has served on the independent board ever since.

The Pearl Buck Incident.

One of the situations leading up to the schism was controversy within the church over charges made by Pearl Buck, the writer and former Presbyterian missionary in China, who in recent years has become famous as a novelist. She declared that American mission boards sent ignorant, arrogant and superstitious missionaries to the orient.

John L. Buck, whom she divorced last week in Reno, still is a missionary. She married Richard J. Walsh, a New York publisher, immediately after the divorce.

The missionary-novelist's criticism drew fire from the fundamentalist element of the church and she resigned from mission work. The split between the church factions was further aggravated upon the issuance of a nondenominational laymen's report which criticized fundamentalist missionaries. The regular missions board of the Presbyterians approved this report.

Explains Church's Delay.

"During the first year after the new board was formed the church was attempting to get its bearings on how to handle the problem," said the Rev. A. C. Zenos, clerk of the Chicago presbytery. "A year ago the charges were brought against Dr. Buswell after a committee had studied the entire situation and the issues involved. No action was taken until recently because we sought to argue and advise with him, but to no avail."

The independent board has raised funds and sent a few missionaries into the field, Rev. Zenos said, while the regular mission board has more than 800 missionaries working.

Dr. Machen, who was the chief fundamentalist spokesman in the attack on Mrs. Buck, recently was ousted from the church after an ecclesiastical trial.

Envisions New Denomination.

At a preliminary hearing here Friday Dr. Buswell predicted that the alignment of forces over the issues in this case might result in the formation of a new branch of the Presbyterian church. After the hearing he left for California to attend church conferences there.

Dr. Buswell became president of Wheaton college in 1926, coming from the pastorate of a Dutch Reformed church in New York. A native of Wisconsin, he began his church work after graduation from Hillsdale college.

He specialized in work among men and young people and was an evangelist of the old school, touring Wisconsin and holding revival meetings. He became interested in mission work and established missions and churches in the northern parts of Wisconsin, Michigan and Minnesota, touring lumber and mining camps.

COURT ACTION TIES UP BACK PAY OF JUDGES

Superior Judge Joseph Sabath, hearing Attorney James W. Breen's suit to collect legal fees from Chief Justice John J. Sonsteby and seventeen associate judges of the Municipal court, yesterday issued a temporary injunction directing City Controler Robert B. Upham to withhold 25 per cent of the back pay won by the judges in their court action.

Mr. Breen, who represented the judges in their suit to collect salary deducted from them during the city's economy program from 1932 to 1935, informed the court that all except the defendants named in his petition have agreed to pay him 10 per cent of the amounts collected for his legal services. He outlined the expenses he incurred in carrying the case to the Supreme court, and asked that the court fix a reasonable fee for his efforts. In all he represented 44 judges and former judges of the court, he said.

The Supreme court recently ordered the city council to repay $230,000 which had been withheld from the Municipal judges. Judge Sabath continued the hearing for the fixing of a reasonable fee.

Kills Self on Hearing Girl He Loved Is Dead

McGregor, Ia., June 15.—[Special.]—Shortly after word reached the farm of Harry Davies today that his daughter, Lilla Belle, 15, had been killed by a car at Waterloo, Arthur Noeding, 26, hired man on the farm for seven years, shot and killed himself. Beside the body was a note saying: "I loved Lilla Belle more than anything under the sun."

Kennamer Files Appeal from Slaying Conviction

Oklahoma City, Okla., June 15.—(AP)—Phil Kennamer, 19 year old son of a federal judge, filed an appeal today from his conviction and 25 year sentence on a charge of manslaughter resulting from the slaying last Thanksgiving day of John F. Gorrell Jr., 23, dental student.

DR. HENRY LONGDEN, TO RETIRE JUNE 30, IS FETED AT DEPAUW

Greencastle, Ind., June 15.—[Special.]—All DePauw university united today to pay tribute to Dr. Henry B. Longden, DePauw vice president, who is retiring June 30 after sixty years as student and teacher. It was Alumni day on the commencement program and the DePauw Alumni association dedicated its chapel to Dr. Longden this morning.

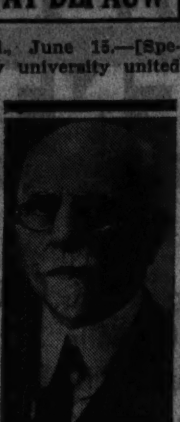

DR. H. B. LONGDEN.

Three former presidents of DePauw returned for the occasion. The list included Bishop Edwin Holt Hughes, Bishop Francis J. McConnell, and former Bishop George R. Grose. The alumni body was represented in the list of speakers by David E. Lilienthal, general counsel for the Tennessee Valley authority.

During the afternoon the campus was given over to the reunion classes, those ending in "5" and "10." The honor class was that of 1885 to which was presented the 50 year medals awarded annually to those who are celebrating their fiftieth anniversary of graduation. The medals were presented by Dr. Longden as his last official act.

BRITAIN ENTERS EUROPE'S RACE TO PREPARE FOR WAR

Quits Disarmament as Way to Peace.

LONDON, June 15.—(AP)—Great Britain today stood with all other leading European nations in approving the building up of national defenses as an integral part of any European peace system.

The new national government's declared policy of "no pacts without parity" was emphasized by the war office's surprise order for the immediate creation of eight battalions for anti-aircraft defense.

Britain's new stand on the armaments question leaves only the smaller nations at Geneva still maintaining the thesis that disarmament must go with security. They have insistently reproached the larger powers for abandoning pledges made in the Versailles treaty.

Criticism of Arming Wanes.

No voice has been raised in Germany, Italy, or Russia against military expansion measures, while the recent financial crisis in France failed to bring any effective criticism of the policy of spending about one-fourth of the budget on national defense.

Similarly, England's Socialists found that their opposition to the recent trebling of air defense forces carried no weight.

The insistence of Stanley Baldwin, new prime minister, that England must have parity in order to play an effective part in an international security system found only scattered opposition. Critics recalled his almost forgotten statement that even the strongest armaments could not make any single nation safe in the world today.

Eden Outlines Policy.

Capt. Anthony Eden, minister for league of nations affairs, who now enjoys full cabinet rank with Foreign Secretary Sir Samuel Hoare, outlined the government's stand on the security question in an address at Warwick tonight. He said:

"I know only one way in which the sense of security can be created. All nations must contribute to inspire confidence by making it clear they are prepared to stand by each other, each playing its part in maintenance of international order. The league of nations is the only expression of such a system I know of and I am convinced that we must give it our full support."

Eden declared his opposition to the pre-war system of alliances.

SUMMER CAMP TO TRAIN BOYS IN GOVERNMENT

One thousand Illinois boys are to gather in a summer camp on the state fair grounds at Springfield and spend the last week of June in a study of American governmental methods.

Arrangements for the camp are being made by officials of the American Legion, which is sponsoring the educational innovation with the cooperation of Kiwanis, Lions, Rotary, and Elks clubs and the Daughters of the American Revolution.

Paul G. Armstrong, state commander of the Legion, said yesterday that the only motive in promoting the camp was to show the boys before they become voters how government operates. It was, he said, "a real project in Americanism." State, city, and county officials from all parts of Illinois have been invited to act as instructors.

Application of boys who wish to enter the camp will be received up to Tuesday midnight.

[ADVERTISMENT.]

Deaf!!

There's No Reason Why You Cannot Hear.

With the new **BONE CONDUCTING FORTIPHONE** which has now been made more powerful than ever through the increased volume of the smaller but more efficient **AMPLIFIER** and the new **ULTRA BONE UNIT.**

These two combined factors make the **FORTIPHONE** unquestionably the most powerful device in use today. If you have bone conductivity you may again enjoy practically normal hearing.

A free demonstraton of this laboratory tested device will convince you of its merits. You incur no obligations.

MAGER & GOUGELMAN HEARING AIDS CO.
Suite 622, 30 N. MICHIGAN AVE.

FIRST OF WORKS JOBS WILL GO TO RELIEF CLIENTS

Expect Assignments Here July 1.

Work relief clients will be the first to get jobs under the $4,880,000,000 federal public works program, according to Robert J. Dunham, former chairman of the Illinois emergency relief commission and now works progress administrator for Illinois. Mr. Dunham's statement of policy was made yesterday as he prepared to go to Washington for a series of conferences next week with Federal Administrator Harry Hopkins.

Departing with Mr. Dunham on the Capitol Limited yesterday afternoon were Wilfred S. Reynolds, executive secretary of the IERC, and Maj. Arthur R. Lord, work relief administrator for the IERC.

Affects Eligibles of April 15.

"Assignments to the work program will be made to relief clients who were eligible prior to April 15 and whose relief status will not be affected by the reëxamination of relief cases now going on," Mr. Dunham said. On April 15, work relief was suspended by the exhaustion of federal funds and a reëxamination of applicants ordered with the resumption of relief late in May.

Mr. Dunham said that in addition to major projects a number of relatively small jobs will be provided in the federal program. These will include sewer building, parks and recreational projects, and similar scattered construction works that will provide a maximum of direct labor. The first employment under the program will begin July 1, Mr. Dunham said.

New CCC Enlistments.

Yesterday also marked the beginning of new enlistments in the Civilian Conservation corps, with Illinois relief officials frankly disappointed in the restrictions set up by Administrator Hopkins. The state's quota for new enlistments is set at 18,165 youths, but it is expected that less than 7,500 will qualify.

The enlistments are restricted to unmarried youths between 18 and 28 years of age who have not previously served in the CCC and who agree to pay $25 of their $30 a month salary to their dependent families on relief rolls.

WANTED Old Gold
Silver, Platinum, Watches, Jewelry
● NEW HIGH CASH PRICES PAID ●
UNITED SMELTING WORKS
(The Old Reliable) 39 S. STATE ST.
4th Floor, Cor. Monroe St.

Advertise in the Tribune

Responsible medical care at low cost

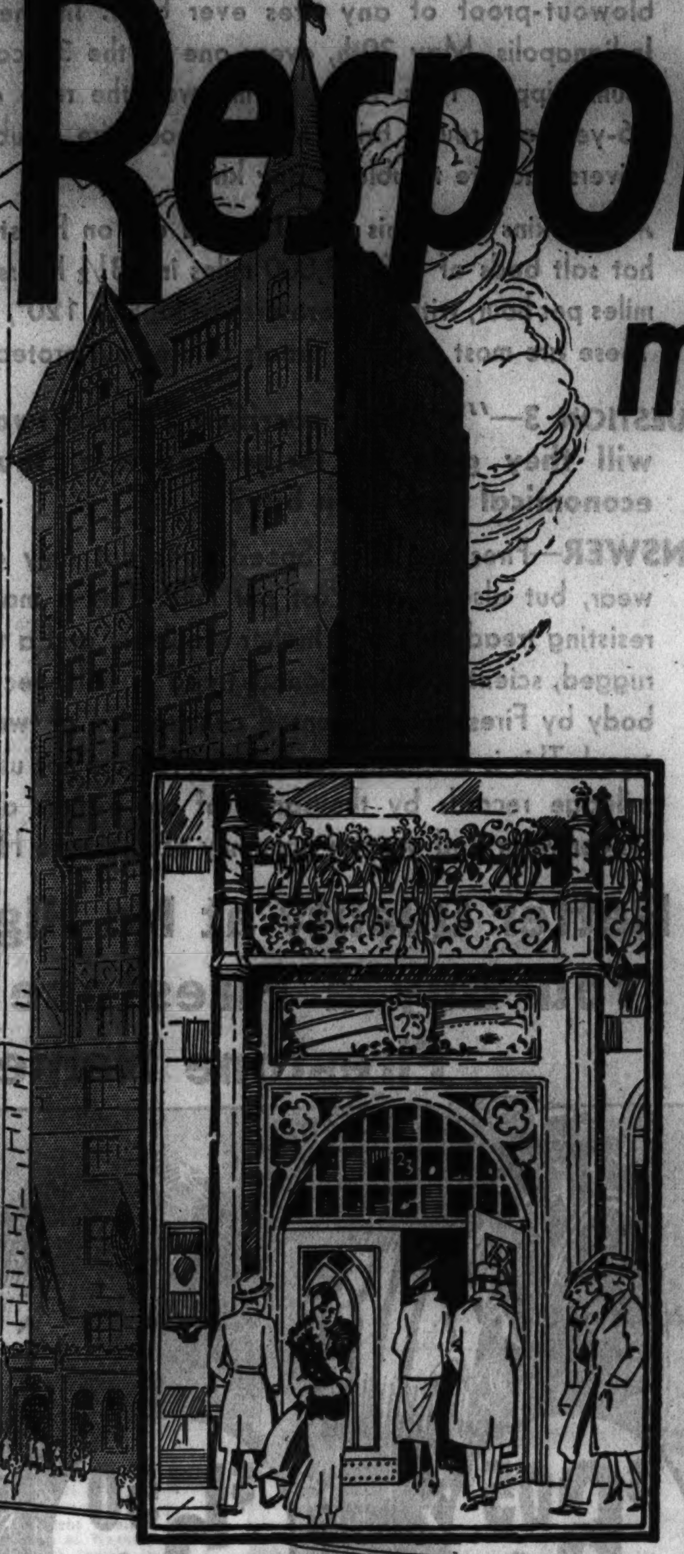

The United Medical Service is giving to Chicago its first and only fixed fee, low cost, responsible medical and dental service available to all; a service which many private, charitable and philanthropic organizations, including leaders of the medical and dental professions, have for many years considered necessary to public welfare . . . yet have been unable to provide.

ADEQUATE medical care is of paramount importance to individuals and to society yet it has been denied to more than one-half of our population. This is due to the increasing costs which have accompanied the advances made by medicine in the knowledge, treatment and prevention of disease.

For the past twenty years or more leaders in organized charity, philanthropy and public health have been striving without success to find a solution to this problem of the high cost of medical care. One group called "The Committee on the Cost of Medical Care" composed of prominent medical men and lay individuals and financed by philanthropic funds, spent five years of investigation and study at a cost of almost $1,000,000 without reaching an agreement as to the proper solution of this tragic problem.

The seriousness of this condition has been recognized by our National Government, and largely based upon the studies made by "The Committee on the Cost of Medical Care," the Government is at present endeavoring to evolve a plan that will make medical care available to all. Plans proposed thus far are based upon some voluntary or compulsory form of health insurance, partially subsidized by taxes levied upon industry and the public for this purpose.

While these various investigations were being made during these many years, Dr. Joseph G. Berkowitz, a Chicago physician, with the support of a group of prominent lay individuals organized, as far back as February 1920, a successful low cost medical effort, and was providing medical care to thousands of afflicted persons in one of the most expensive specialties at fixed low fees.

Inspired by his success a large group of responsible physicians decided to apply the same economic principles of organization and group practice to all fields of medicine, and under the leadership of Dr. Berkowitz, without the aid of any charity, philanthropy or tax-supported organizations, they organized UNITED MEDICAL SERVICE; leased four floors in one of Chicago's finest office buildings at 23 East Jackson Boulevard; installed the newest available X-ray, medical laboratory and other scientific equipment; carefully selected a staff of experienced and well-trained physicians, surgeons and dentists, and on January 18, 1933 made available to the public for the first time, all of the values that lie in medicine at a fraction of their former cost. This determined and courageous attack on the high cost of medical care, though bitterly opposed by the so-called leaders in organized medicine, was immediately accepted by the public.

In the two years that UNITED MEDICAL SERVICE has been in operation almost 50,000 persons have been examined, and 270,000 treatments given. Over 3,000 physicians and dentists in private practice referred approximately 10,000 patients for X-ray, medical laboratory tests and other diagnostic services.

Hospitalization and surgical care were provided for more than 2,000 patients, and over 500 mothers have been delivered, and babies cared for in the obstetrical department since this branch of the service was inaugurated. Surgical care was rendered to over 1300 patients.

To care adequately for this large number of patients it was necessary to more than double the medical, dental and lay personnel and to increase other facilities as well. An entire new floor was added in September, 1934 for the Dental, Eye, and Optical Departments alone.

Beginning with an original fund of $35,000, approximately $700,000 has been spent in providing this low cost medical service to the public which represents a saving of $2,000,000 or more over average charges for similar services elsewhere.

UNITED MEDICAL SERVICE is essentially an organization of physicians operated by physicians of recognized standing and ability; many of whom have contributed articles to medical literature. They gave up positions on the staffs of prominent hospitals, teaching institutions and private practices in support of this effort to reduce the high cost of medical care. These physicians personally render all medical services.

United Medical Service requires five complete floors of this conveniently located modern office building to accommodate all of its diagnostic and treatment facilities. Low costs are possible because of the close association of all the professions such as Medicine, Dentistry, Optometry, Pharmacy, Clinical Laboratory, X-ray, Hospital and all other associated activities under one administration.

Some of the Many Services Available

Complete DENTAL *Care* AT LOW COST

Every person should have a searching examination of the teeth and gum tissue by an experienced dentist, including a full mouth X-ray, every six months to properly protect teeth and health. Complete dental facilities are available.

A full mouth X-ray (14 films) $1.50 Cleaning $1.50

Fillings, crowns, bridges, plates and other dental services at controlled low prices

EYE *and* OPTICAL Service *at* LOW COST

Our Optical Service offers, not only *complete eye protection* but greater savings and better service to patients. Modern styled, engraved frames and mountings, in rim and rimless styles, fitted with toric lenses in round, oval, leaf and octagon shapes, for near or far vision, (Bifocals slightly higher), accurately and scientifically ground to meet every prescription requirement, at the following low charges:

U. M. S. Specials, including tests for vision, begin at $4.50
U. M. S. Standard, including tests for vision, begin at $6.50
U. M. S. Supreme, including tests for vision, begin at $9.50

A complete eye examination by a specially trained physician including a medical examination of the eyes, refraction, and special test for vision, urinalysis, complete blood and serological test is $3.00

Hay Fever, Asthma

and certain skin disorders classed under *Allergy*, can be successfully treated when properly diagnosed. We are especially equipped to study the cause and to treat these and such other ailments as come under this classification. A very large percentage of Hay Fever sufferers can be relieved. Treatment should begin now before symptoms appear. A complete allergy examination, including a special medical and ear, nose and throat examination, X-ray of chest, sputum, electro-cardiogram, complete skin tests, and routine laboratory procedures is $20.00. *Individual treatments* $1.00

A Special Ear, Nose and Throat Examination

including the tonsils, throat and larynx, the nose and connecting sinuses by trans-illumination, the ears and complete tests for hearing defects, by a trained physician, as well as urinalysis and complete blood and serological tests for $3.00

Skin Diseases

A special Dermatological service is available which includes the diagnosis and treatment of all types of skin diseases and growths, also diseases of the scalp, some of which cause loss of hair and dandruff and are curable. This department is under the supervision of a trained and experienced dermatologist and is equipped with all facilities necessary for providing competent skin therapy. A special dermatological examination including urinalysis, complete blood and serological tests, is $3.00

A Urological Examination

for men and women for all ailments of an infectious or non-infectious character includes a regional and clinical examination by a trained physician, microscopic examination of all secretions and discharges, urinalysis, complete blood and serological tests; the fee is $3.00

Repeated visits $1.00

Gynecological Examination

for women for all ailments of an infectious or non-infectious character includes a regional and clinical examination by a specially trained physician, colposcopic examination and Schiller's test for early diagnosis of cancer of the cervix, microscopic examinations of all secretions and discharges, urinalysis, complete blood and serological tests for $3.00

Venereal Diseases

Provisions are made for the special diagnosis and treatment of gonorrhea and syphilis and other infectious diseases. All examinations and treatment are given privately and under conditions that do not call attention to these ailments. Intravenous injections of neosalvarsan $2.00. Intramuscular injections of bismuth or mercury $1.00. Individual treatments for gonorrhea $1.00.

A Special Heart and Lung Examination

includes a physical and clinical examination by a trained physician, blood pressure estimation, urinalysis, microscopic examination of sputum, complete blood and serological tests, electrocardiogram, a six-foot distance full-size X-ray film of the chest showing the size of the heart and large blood vessels, condition of the lungs, and fluoroscopic examination of the chest when indicated. The fee for this complete service is $6.00

Where a stereoscopic study of the lungs is indicated, necessitating two full-size films, there will be an additional fee of $1.00

Complete General Health Examinations

include all special examinations (excepting skin tests for allergy), all necessary X-ray and medical laboratory tests together with searching clinical examinations by trained physicians. The fee for this complete service is $24.00

A Special Gastro-Intestinal Examination

includes the following: A physical and clinical examination by trained physicians, blood pressure estimation, urinalysis, a complete blood examination and serological tests for $3.00

In addition, if necessary there is a laboratory examination of the gastric contents and of the stool for mucus, blood and parasites, for $2.50

A fluoroscopic examination following a barium meal, repeated at intervals necessary to watch the barium pass through the entire gastro-intestinal tract, including a full-size X-ray film of the abdomen, for $4.50

A special X-ray examination of the gall bladder is $3.50

Complete HOSPITAL Service *and* Surgical *Care*

Complete hospital service includes medical care by trained physicians, and consultation with entire staff when necessary, nursing, laboratory tests and medication and pleasant quarters, (a bed in a two-bed room) at a cost per day of $4.50

SURGICAL CARE. Surgical operations include services of the surgeon, operating room, Ethylene Gas anesthesia, nursing and medication.

Operations for Hernia, Appendicitis, and other major surgery including complete hospital care are at fixed low fees.

TONSILS and ADENOIDS are removed for $20.00

This service includes the surgeon, operating room, anesthesia, nursing, and one day in hospital.

Obstetrical Cases

receive complete service—including prenatal care during full term of pregnancy, delivery by specially trained physicians, use of delivery room, use of the Infant Respirator if necessary, care of child, all necessary nursing, laboratory tests, medication and 10 days in the hospital for $45.00

There is an additional charge of $3.00 for the first examination at registration.

Hours: Monday to Friday, Inclusive, 10 a. m. to 8 p. m. Saturday, 9 a. m. to 7 p. m. Closed Sunday

United MEDICAL Service

DR. JOSEPH G. BERKOWITZ, *President*

Organized to Serve the Public and the Medical Profession

23 East Jackson Blvd. Telephone Harrison 4422

Between State Street and Wabash Avenue

This beautiful and spacious reception room is located on the Eleventh Floor

Reception rooms for the Dental and Eye and Optical Departments—Thirteenth Floor

Reception room for the general Medical Departments—Twelfth Floor

THESE SERVICES ARE ALSO AVAILABLE TO THE PUBLIC THROUGH PRIVATE PHYSICIANS AT THE SAME LOW FEES

Copyright 1935 by United Medical Service

CAMP ALGONQUIN READY FOR NEEDY MOTHERS OF CITY

Undernourished Children to Enjoy Broad Acres.

BY MARCIA WINN.

Out on the shores of the winding Fox river, some 50 miles from Chicago, the wooded slopes where once the Algonquin Indians held their powwows are the scene of a new and brisk activity.

For on Tuesday 140 pallid mothers and their undernourished children from the tenement district of Chicago will step off a North Western train at the little village of Cary, pile into trucks and set off for a two weeks outing on those same slopes along the Fox.

With their coming, Camp Algonquin, the 43 acre summer encampment supported by contributions from readers of THE TRIBUNE and operated by the United Charities of Chicago, will open its 26th season.

Happy Reception Ready.

A happy reception awaits the campers, for Mrs. Astrid Save, under whose capable direction the camp has flourished for the last 14 years, and her corps of workers have been scurrying around for a month, refurbishing all.

As a result, Camp Algonquin, cool and green and inviting, with wild geranium blossoms shining lavender in its ravines and wild hawthorne spreading fanlike and white on its hillsides, is ready.

The 27 camp buildings, wood green with trimmings of snowy white, have been reconditioned. One hundred and forty beds are freshly made with smooth linen and warm blankets. Vegetables, meat, and nourishing foods crowd the camp cupboards. The nursery, with its white paling playyards, is filled with tiny high chairs, beds, and tables, all bearing a fresh coating of pale turquoise.

Swimming Pool Ready.

The camp swimming pool, lined with concrete and surrounded by willows, is filled with fresh spring water trickling in from the many springs that feed the camp. Picnic Point, down by the riverside, is full of newly painted green tables and benches. Along the banks, here and there, are twelve new stone benches.

But best of all, from the standpoint of the juvenile campers, are the 10 rowboats, the one tiny sailboat, and the one motor boat, drawn up in shining formation on the river bank. They are painted white and green.

Then there are other joys—huge piles of oak logs—that the campers may sit by blazing indoor fires in the evenings; Barton library, where they may go to read [if TRIBUNE readers continue to send in books and magazines]; the new playground equipment set up for the kindergarten children, and the new pale blue lawn chairs scattered around in grassy hollows.

Counselors Begin Arriving.

Some 40 college students and teachers who serve as counselors for the camp started arriving yesterday. Their first staf meeting will be held tomorrow. Their first real work starts Tuesday afternoon when the first 1935 campers arrive.

Thursday a second group of 140 mothers and children will get off the Cary train [all transportation is given free by the Chicago and Northwestern railroad] for a two weeks' exposure to sun and fun. And regularly, from now until the middle of September, weekly contingents will arrive — if TRIBUNE readers will send them there.

Last year some 2,000 mothers and children were given the two weeks outing at Camp Algonquin at a cost [to the camp fund, not to the camper] of approximately $9.10 per capita.

Mothers Plead for Children.

Already, even before the heat of the summer is here, other mothers have been writing to ask that their children may have the advantages of Camp Algonquin this year.

One such letter that came in last week was written on a six inch scrap of paper in pencil and with a wavering, unformed hand.

"I am mother of seven small children from 1 to 11 years old, nearly all underweight," wrote this mother. "We would be very glad to go to camp. Can we go?"

It is in the hope that appeals such as this may not go unanswered that THE TRIBUNE Algonquin fund now is officially opened. Contributions should be sent to the cashier of THE TRIBUNE at the Tribune Tower and will be acknowledged in the columns of this newspaper.

TRIO ROBS CAB DRIVER.

Walter Gadonski, 4627 South Trumbull avenue, a cab driver, was robbed of $6.50 yesterday morning by two men and a young woman who left his cab at Damen avenue and Tilden street.

PARADE STARTS USED CAR WEEK

Column of reconditioned automobiles moving down Michigan avenue yesterday in demonstration opening Used Car week, during which 375 Chicago dealers will display 13,250 cars. [TRIBUNE Photo.]

375 Dealers Take Part

BY HAL FOUST.

This is Chicagoland Used Car week. The area's 375 dealers are displaying 13,250 recondtioned automobiles valued at $4,000,000, polished, serviced and priced for the occasion.

A parade in Michigan avenue yesterday morning and another in Stony Island yesterday afternoon inaugurated the eight day special sale. A Board of Trade band and a Boy Scout drum and bugle corps escorted a column of decorated automobiles down Michigan avenue.

The Used Car week is timed with the first days of the schools' vacation, when many families are leaving for long tours. Travel agencies report that there is more long distance driving this year than ever before and dealers anticipate that many reconditioned automobiles will be wanted for trouble free trips.

M. J. Lanahan, president of the Chicago Automobile Trade association, and William H. McFadden, of the Better Used Car Dealers' association, estimated that the number of reconditioned motor cars in the hands of dealers today is from fifty to sixty per cent greater than a year ago.

Mr. Lanahan said that prices were slightly lower than six months ago. Mr. McFadden estimated that price tags had been cut from $50 to $75 since Jan. 1.

SERVICES TODAY OPEN CENTENNIAL WEEK AT ELGIN

Special services in all churches in Elgin will be held this morning and evening to launch the full week of centennial celebration in that city. The community was founded in 1835 by James T. and Hezekiah Gifford, brothers, and Joseph and Samuel Kimball, father and son.

An open air sacred concert, under the direction of Franklin C. Sorn, will be given this evening at the Academy field.

The real festivities will open tomorrow afternoon with a historical parade. The coronation of Miss Marguerite Gifford, grandniece of the brothers who founded the city, as the Centennial queen will follow the parade in the presentation of a pageant in the evening. Miss Betty Schmidt has been chosen "Miss Columbia." Tomorrow will be "Elgin day."

Former Gov. Charles S. Deneen of Chicago will speak Tuesday, "Illinois Day," on the subject "Illinois and the Constitution."

Wednesday will be "Old Settlers' day." On Thursday, "Farmers' day," Earl C. Smith, president of the Illinois Agricultural association, will be the speaker. Friday will be "Youth day." A drum and bugle corps contest will be a feature of Saturday, "American Legion day."

Attorney Lawrence McNerney is president of the Elgin Centennial association.

Convicted of Stepson's Death by Singing Jurors

West Plains, Mo., June 15.—(AP)—After a 46 hour deadlock, an Ozark hymn singing jury tonight found Rufus Edwards guilty of plotting the "torch" murder of his stepson, Oscar Bushart, and returned a verdict recommending life imprisonment. Edwards admitted he did plot the burning to death of his stepson, but not to collect an insurance policy. He asserted Bushart was a financial burden in the family.

Fight Stops Ex-Air Chief's Speech to French Pacifists

MACON, France, June 15.—(AP)—An attempt of Deputy Pierre Cot, former air minister, to address a pacifist meeting tonight started a lively scuffle, in which several policemen and others were injured. Those attending the meeting fled before police reserves arrived to restore order. Last month a heckler threw a corrosive liquid in Cot's face as he addressed a public meeting at Aix-les-Bains.

FILIPINO BANQUET TONIGHT.

Francisco A. Delgado, resident commissioner of the Philippine Islands at Washington, will be the speaker at the annual international dinner of the Filipino Community center to be held at the Hotel Sherman tonight.

Fashion Glasses —In the Newest Styles

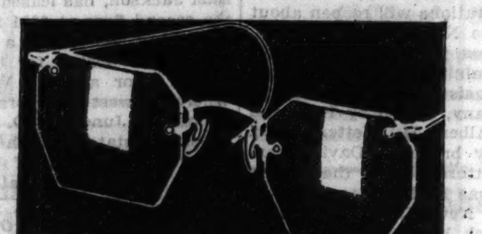

Sears low prices on glasses make it possible for you to wear the more becoming styles. Fitted to your eyes for reading or distance, in choice of several styles of mountings. Visit one of the four Sears optical departments for a thorough examination.

SALE PRICED 6.95 complete

SEARS, ROEBUCK AND CO.

ENGLEWOOD 63rd at Halsted | NORTH 1900 Lawrence Ave. | LOOP State and Van Buren | WEST Homan and Arthington

HELEN MORGAN SEEKS DIVORCE; TELLS CRUELTY

Maschke Urged Suicide Pact, She Charges.

Hollywood, Cal., June 15.—(AP)—Helen Morgan, whose doleful voice has won her fame and fortune, crooned a new lament today with a Hollywood divorce court as her stage and her estranged husband, Maurice [Buddy] Maschke Jr., son of a Cleveland politician, the theme.

The lyrics of the sad eyed Helen's newest torch song allege that Maschke, whom she married in 1933, was insanely jealous, that he tried to draw her into a suicide pact, that he threatened to kill her and himself by driving over a cliff, and that, finally, on June 20, 1934, she sought surcease in the comparative safety of colorful Hollywood.

Fingernail Gouging.

Chief of the indignities the carefree Maschke heaped upon her, Miss Morgan alleged, was fingernail gouging.

"When Buddy saw me talking with some one else," her deposition said, "he had a habit of putting his hand under my arm. It was a nice gesture —but in reality he was digging his fingernails into my arm and would not let go until I walked away with him."

Further she continued, "he failed to support me and constantly drew from our joint bank account money I had deposited. All expenses for everything —everything—were paid by me out of my earnings. My husband lived with me, but I paid the bills."

Laughs at Charges.

The singer made a deposition because she is on vaudeville tour in the east. Maschke, in Cleveland, laughed at her charges.

"It's kind of silly," he said. "It must be pretty tough to get a divorce out there [Hollywood] to have to make charges like that. But maybe that's a new way of getting publicity.

"Personally," he said, "I'm too fond of living to drive cars over cliffs."

They were married in Newcastle, Pa., May 15, 1933.

Charges Threat

HELEN MORGAN.

Tells Burglars to Keep $250 but Return the Safe

Charles W. Lubin, a partner in the Community Bake Shop, 4629 Broadway, yesterday issued an appeal to the burglars who took a 300 pound safe from the bakery June 8 to keep the cash and return the safe. "There was $250 cash in the safe but we don't mind losing that so much," Mr. Lubin said. "However, a clause in our insurance policy prevents us from collecting on the loss of certain papers in the safe. So I hope the burglars will be nice and let us know where we can find our strong box."

Woman Hatches 2 Ducks in Pan on Gas Range Pilot

Canton, Ill., June 15.—[Special.]—Mrs. C. O. Hossler is believed to have established a new record of some sort by hatching two wild ducks in a pan atop the pilot light of a gas range in her kitchen.

WARTIME GUNS SERVE AGAIN AT TRAINING CAMP

Artillery Units Go to Sparta, Wis., Range.

[BY A STAF CORRESPONDENT.]

Sparta, Wis., June 15.—[Special.]—Lined up in the gun parks of this army training area are rows of veterans. They served America at Cantigny, St. Mihiel and in the Meuse-Argonne. They are French 75 mm. field guns. Stamped on each tube at the breech is the date of manufacture, none later than 1918.

Seventeen years ago these guns hurled steel, gas and shrapnel to protect the victorious advance of American doughboys. Today, still efficient, they will serve in the training of new and younger soldiers, members of the officers' reserve corps, the R. O. T. C. and C. M. T. C. to be here this summer for training.

"Best Guns in World."

A regular army captain, veteran of the Argonne and other campaigns in France, patted the tube of one of the guns. "They're great guns," he said. "If we have another war we'll have to use 'em again, but I don't know of any better field artillery material in the world than these old French seventy-fives."

Beginning yesterday the first of the training units began to arrive. Other units, totaling more than 3,000 men, are scheduled to spend training periods of two weeks here during the summer. They will receive firing practice instruction under the command of Col. M. M. Keck.

Illinois Training Dates.

All of the field artillery regiments of the Illinois National Guard will be trained here this summer. The 122d regiment, 641 officers and men, will be here from July 6 to the 20th. The 123d regiment, 195 officers and men, will train from July 13 to the 27th. This is a heavy artillery regiment, equipped with 155 mm. guns. The 124th regiment from Chicago will arrive July 20 for two weeks.

The largest unit scheduled to train here is the 57th Field artillery brigade, Wisconsin National Guard, 1,236 officers and men.

THIS RANCHER SOLVES THE DROUTH; FEEDS HIS CATTLE CACTUS

HONOLULU, June 15.—(AP)—If you lead a cow to water on Puuwaawaa ranch, Hawaii, you'll have to teach her to drink.

It's because Bossy has been brought up that way—having learned from birth to live without drinking. She gets enough water in quite another way.

Robert Hind, owner of the ranch, hopes there will be enough rain this year to keep the cactus alive so he will not have to haul in water and instruct his cattle in the fine art of drinking. That, he says, is a baffling task. Cows which know nothing of drinking, say the herders, want to do nothing at a water hole but gaze at their reflections.

The regular water source for Hind's Herefords is the small, pricky, cactus plants which alone make the land valuable. These, their food, furnish the cattle with their liquid refreshment as well. For some reason, the cows disdain spineless cactus, doting on the pricky ones. The cows scrape off the spikes with their hoofs.

Colleen Moore Doll House Earns Charity $43,000

Los Angeles, Cal., June 15.—(AP)—Colleen Moore, film actress, brought her $435,000 doll house back here tonight for a two week's exhibition. She said New York, Pittsburgh, Philadelphia, and Washington department stores, where the 18 room fairy castle had been shown, had turned over to her $43,000 for charities. She hopes it will earn more than one million dollars for this purpose.

HURRY!
PRICES WILL ADVANCE SHORTLY
ONLY A FEW DAYS LEFT
DON'T WAIT
Send All Your Cleaning in Now
ANY LADIES' OR MEN'S COAT, SUIT, DRESS CLEANED & PRESSED
2 or 3 Piece, Fur Trimmed, Heavy, Pleated, Velvet. No Exceptions. All One Price!
29c Cash and Carry Plus tax.
6 FOR $1.70
We Pick Up and Deliver
KENT CLEANERS
39 SO. STATE ST.
Cor. Monroe, Mentor Bldg. Room 1208
Dearborn 2238

Subscribe for the Tribune

CHRYSLER AIRSTREAM SIX TOURING SEDAN

A Chrysler LIKE THIS AT $745 AND UP, LIST AT FACTORY

YOU'RE on top of the world when you drive a Chrysler. You get the rare thrill of enjoying the good new things of motoring while they are really new. Sounds expensive. But surprisingly enough . . . it isn't. You can own a big handsome Airstream Six for just a trifle more than the cost of lowest-priced cars.

One short ride will show you the tremendous difference. More power, more speed, more wheelbase, more room. The velvety smoothness of Chrysler's Floating Power. The matchless sensation of Chrysler's Floating Ride. The unequalled safety of Chrysler's genuine hydraulic brakes . . . and an all-steel body that interlocks into a rigid unit with the frame.

Is it any wonder that Chrysler sales have more than doubled this year! Come in and drive a Chrysler. Learn for yourself what a lot just a few extra dollars will buy. . . .

★ CHRYSLER AIRSTREAM SIX . . . 93 horsepower, 118-inch wheelbase. Six body types. Prices from $745 to $870. Four-Door Sedan $830. New Convertible Coupe $870.

★ NEW CHRYSLER DE LUXE AIRSTREAM EIGHT . . . 105 and 110 horsepower, 121- and 133-inch wheelbase. Eight body types. Prices from $930 to $1235. Four-Door Sedan $985. Convertible Coupe $1015.

★ CHRYSLER AIRFLOW EIGHT . . . 115 horsepower, 123-inch wheelbase. Three body types. All models $1245.

★ CHRYSLER AIRFLOW IMPERIAL . . . 130 horsepower, 128-inch wheelbase. Two body types. All models $1475.

★ AIRFLOW CUSTOM IMPERIAL . . . 130 horsepower with 137-inch wheelbase, Sedan $2245 . . . Sedan Limousine $2345; and 150 horsepower, with 146-inch wheelbase, Sedan $5000 . . . Sedan Limousine $5145 . . . All prices list at factory, Detroit; special equipment extra. Time payments to fit your budget. Ask for the official Chrysler Motors Commercial Credit Plan.

CHRYSLER AND PLYMOUTH DEALERS

2230 South Michigan Ave. — CHRYSLER ILLINOIS COMPANY — Telephone Calumet 7460
FACTORY BRANCH

CENTRAL
CHRYSLER ILLINOIS CO. 2230 S. Michigan — Calumet 7460
FRED HAWKINS, INC. 30 East Lake St. — Franklin 4236

SOUTH SIDE
BALZEKAS MOTOR SALES 4030 Archer Ave. — Lafayette 2082
BEVERLY HILLS AUTO SALES CO. 1714 W. 95th St. — Cedarcrest 1500
DIEDRICH MOTOR SALES, INC. 6040 Cottage Grove Ave. — Plaza 1200
FRIEDMAN-BUNNIN MOTOR SALES 3207-09 S. Halsted St. — Victory 8118
J. & L. MOTOR CO. 120-124 E. 111th St. — Pullman 4635
LILLY, INC. 6919 S. Halsted St. — Englewood 0006
MEYER MOTOR SALES 5138 S. Ashland Ave. — Hemlock 0600
SOUTH CHICAGO GARAGE & MACH. CO. 9601 Ewing Ave. — South Chicago 0259
STONY ISLAND MOTOR CO. 7134 Stony Island Ave. — Fairfax 4500
WESTERN MOTOR SALES 6455 S. Western Ave. — Hemlock 2600

NORTH SIDE
KEYSTONE MOTOR SALES CORP. 3143 Lawrence Ave. — Keystone 3400
KEYSTONE MOTOR SALES CORP. (Northtown Branch) 6116 N. Western Ave. — Hollycourt 2000
LAKE SHORE MOTORS 2840 Broadway — Lakeview 3975
PORTAGE PARK MOTOR SALES 4148 Milwaukee Ave. — Avenue 1470
RIVIERA MOTOR SALES, INC. 5958 Broadway — Longbeach 7100
RIVIERA MOTOR SALES, INC. (Logan Square Branch) 2515 Milwaukee Ave. — Albany 6270
WEST CITY MOTOR CO. 2926 N. Cicero Ave. — Avenue 6100

WEST SIDE
ADVANCE MOTOR AGENCY, INC. 2342 W. Division St. — Humboldt 8015
CAMPBELL AUTO SALES 3651 Ogden Ave. — Crawford 1081
MARQUARDT MOTOR CO. 48 N. Laramie Ave. — Columbus 8940

SUBURBAN
ARLINGTON HEIGHTS, ILL. Wagner Motor Sales, 32 S. Evergreen St.
BARRINGTON, ILL. Standard Motor Co. — Barrington 68
BERWYN, ILL. Frenzen's, Inc. — Lawndale 0417
BLUE ISLAND, ILL. E. B. Bronson & Co. — Blue Island 3130
CHICAGO HEIGHTS, ILL. Cook County Auto Sales, — Chicago Heights 3838
CICERO, ILL. Westco Motors, Inc. — Cicero 4535
DES PLAINES, ILL. Herman H. Wolf — Des Plaines 717
EVANSTON, ILL. North Suburban Sales, Inc. — Rogers Park 1096
HIGHLAND PARK, ILL. Deibler Motor Car Corp. — Glencoe 36. Highland Park 4110
LA GRANGE, ILL. J. G. Rose Motor Sales — La Grange 60
MELROSE PARK, ILL. Mayrose Motors — Melrose Park 786
OAK PARK, ILL. Tom Harrigan, Inc. — Austin 1220
PARK RIDGE, ILL. Park Ridge Motors — Park Ridge 123
SOUTH HOLLAND, ILL. Kickert Auto Sales — Harvey 1420
WILMETTE, ILL. Motors Service, Inc. — Wilmette [illegible]

RESORTS AND TRAVEL. TOURS.

Sports.. Romance.. Luxurious Shipboard Life Thrilling Shore Visits on these Cool

GREAT LAKES CRUISES

Romantic, rollicking cruises that give you 1600 miles of cool, breezy voyaging all the way to the farthest shores of Lake Superior and return . . . a full week on the biggest, most luxurious lake liners! Up Lake Huron you go, through the "Soo" and across mighty Lake Superior to Duluth and return. Fascinating beach picnic at Sarnia . . . thrilling drive and luncheon at Kakabeka Falls near Port Arthur . . . plus a jolly program of sports and social activities aboard ship. Special dances, masquerade, daily mile march. Space and luxury in great dining room, ball room, smoking room and wide decks.

Delightful visits at DETROIT-SARNIA THE SOO - PORT ARTHUR FORT WILLIAM KAKABEKA FALLS - DULUTH

$70.70 *from* CHICAGO

MONDAYS *and* FRIDAYS

Rate includes round trip rail transportation to Detroit, accommodations on steamer, picnic outing at Sarnia, drive to Kakabeka Falls near Port Arthur and Fort William, sightseeing drive at Duluth, and all meals.

Ask for beautiful brochure "Tideless Seas" describing Great Lakes Cruises. Also special booklet on All-Expense Tours.

For information and reservations, apply railroad ticket offices, authorized tourist agents or N. R. McAllan, Gen'l Agent, 8 So. Michigan Blvd., Room 301, Chicago, Ill. Tel. RANdolph 6337.

Independent Trips from Toronto
To the SAGUENAY $63.25 *Round Trip*
Thousand Islands—Rapids of the St. Lawrence—Montreal—Quebec—the Saguenay

CANADA STEAMSHIP LINES NORTHERN NAVIGATION DIVISION

DISPUTE WORTH OF BILL WAIVING TAX PENALTIES

Some Officials Condemn, Some Favor It.

County officials expressed divided opinions yesterday on the wisdom of house bill 209 which has been passed by the legislature and is now awaiting Gov. Horner's signature or veto. The bill, if signed, will waive all interest and penalties on taxes owed by home owners in Cook county for the years 1928 to 1932, inclusive, and will remit 50 per cent of the penalties on unpaid taxes for other forms of real estate in those years.

Several county officials declared that the proposed new law's advantages are outweighed by its drawbacks. In some quarters the constitutionality of the law was attacked, and in others it was said that some of the provisions of the bill have been observed in Cook county for many months.

Tax Expert Defends Bill.

Assistant State's Attorney Hayden Bell, tax expert who drafted the bill, defended it, pointing out that it had the sanction of both Mayor Kelly and County Judge Jarecki.

"This bill," Bell said, "should, if it becomes law, go far to straighten out the tax situation in Cook county. By making it possible for financially distressed taxpayers to settle their tax debts, the proposed bill will furnish an incentive for those who owe taxes to pay.

"By making affidavit to the County court that his delinquency was not deliberate, but was occasioned by financial difficulty, a home owner can settle his bill without payment of penalties and interest. The owner of other real estate, such as an office building or vacant property, can in the same manner be forgiven half his penalties.

Expects to Get More Money.

"The county will get more penalty money under the new law than otherwise because more people will pay up their delinquent taxes."

Michael J. O'Connor, chief deputy county controler, declared flatly against the bill.

"Penalties," he said, "saved the county financially during the depression. These penalties go into the county operating fund, and they were used to pay back salaries and avert drastic retrenchment.

"If the proposed law forgives unpaid penalties, it may lead to claims for rebate of those that have been paid. That would wreck the county treasury. About $19,000,000 in penalties on taxes for 1930, 1931, and 1932 has been collected and spent."

George Hagenauer, auditor for the county treasurer, said the proposed law would cause much confusion and is likely to anger more taxpayers than it pleases.

Calls It Class Legislation.

John O. Rees, director of the citizens' committee on public expenditures, asserted he was "surprised that the bill, which is actually class legislation, was not killed before it reached the governor's desk."

He predicted that the law, if signed, would harm tax collections by removing fear of penalties. He foresaw that it might bring suits to enjoin its enforcement on constitutional grounds, and might even lead to a companion bill to make possible remission of penalties for the same period which have already been paid.

County Auditor Lee J. Howard said the proposed law would have little effect on county income from penalties, inasmuch as the county judge has been reducing penalties by 50 per cent in deserving cases.

County officials revealed that about $168,000,000 in taxes for 1928 to 1932 are still unpaid. The penalties on these taxes range from 12 per cent for the second instalment of 1932 taxes to 60 per cent for those of 1928.

NEWEST FIGHTING PLANE OF NAVY FLOWN IN PUBLIC

Hicksville, N. Y., June 15.—[Special.]—The navy's Grumman single seater pursuit plane, one of the fastest combat ships in the world, was demonstrated here in public view for the first time today at the annual spring meet of the Aviation club of Long Island. It was put through its paces by Lieut. James B. Taylor, naval reserve.

After exhibiting his plane at the field, Lieut. Taylor took it aloft for a series of rolls, dives, loops, and turns which brought applause of the crowds. When he landed he declared the plane readily responded to "one finger control."

The craft, a biplane, is capable of developing 240 miles an hour. It is severely streamlined and has a retractable landing gear.

Three Small Boys Found Dead in Moving Van Icebox

New York, June 16 (Sunday).—[Special.]—Three small children, brothers, who had been reported missing to the police by their father, George Hoyt of Brooklyn, at 10:15 o'clock last night, were found dead shortly after 1 a. m. under circumstances the police described as suspicious. The bodies of the little boys, Arnold, 3 years old; Eugene, 5, and George Jr., 7, were found wedged in an ice box in a moving van that was parked in front of the Hoyt home in the Ridgewood section. All were nude.

U. of I. to Press Request for U. S. Building Funds

Renewed efforts for the allocation of $1,400,000 in federal "easy money" for the construction of the University of Illinois Medical and Dental Arts building in Chicago were approved yesterday by the university board of trustees in a meeting at the Blackstone hotel. Although the university's application for federal funds has been filed, Walter Williams of Benton, president of the board, said the request would be pressed.

GUNMEN ROB MEAT MARKET.

Three gunmen entered the Capitol meat market, 3235 Lawrence avenue, last night and robbed Miss Bessa See, 24 years old, the cashier, of $30. Warning several clerks and two customers to remain quiet, the men joined an accomplice in a small sedan and drove away.

Soon to Be Senator

Rush D. Holt, who will be seated as United States senator from West Virginia Wednesday when he reaches the required legal age of 30 years. He is shown with his sister, Jane, 21, who will be the youngest hostess in Washington society.
[Associated Press Photo.]

CITY WOULD RULE HANDBOOKS AS IT GOVERNS LIQUOR

Mayor Sees Leeway for Council.

Administration of legalized handbook operations in Chicago, providing the bill for such a system just passed by the Illinois house becomes a law, most likely would follow the form of supervision exercised by the city over saloons, Mayor Kelly said yesterday.

Provisions for the city's control over handbooks would be written into an ordinance by the city council. The job would fall to the council's license committee, headed by Ald. Thomas P. Keane [31st], and it is expected the aldermen would hold public hearings before deciding on what regulations they should impose.

Would Exercise Wide Discretion.

In writing the ordinance the councilmen would have more leeway than they had in drafting the saloon ordinance. Their efforts on the latter were limited by the many provisions in the state liquor law, while the handbook measure would give them full authority to license, tax and regulate the handbook operators.

Among the aldermen there is some feeling that the license fee should be at least $2,000 a year. The high fee, they say, would serve to limit the number of handbooks and would help to establish the responsibility of the operators. The aldermen also would consider a proposal to fix definitly in the ordinance the number of handbooks that could be opened.

Objects of Restrictions.

Another provision that the aldermen are talking about is one requiring bookmakers to post a high bond. The purpose of the bond, they say, would be to eliminate losses to patrons if an establishment should suddenly close.

If the council follows the liquor law's provisions as to licensees, no one could get a license who had been convicted of a felony, of pandering or of being a keeper of a house of ill fame. Public officials would not be given licenses, nor could a license issue to a nonresident, or to one not a citizen of the United States or not of good character and reputation.

Moreover, the ordinance would define handbooks, regulate the opening and closing hours, transfer of licenses and changes of location, and would set forth penalties for violation of its provisions. Other conditions would be set up on which licenses might be revoked.

Shoot 2; Find Auto Load of Safe Cracking Tools

Joseph Frank, alias Louis M. Schaffner, and Cecil Smith, both ex-convicts, were shot and wounded early yesterday near the new South Water market by a railroad detective and a policeman who sought to question them as suspected box car thieves. Capt. John Norton of the Maxwell street station said their automobile contained the most elaborate safe cracking equipment he had ever seen. In the car were "jimmies," crowbars, acetylene torches, gloves, a special gun for loading a safe with nitroglycerin, and soap to seal the door of a safe.

Shot as He Flees Holdup; Bandits Escape with $500

Carroll Wiesenthal, 25 years old, a clerk in the Home Weaving works, 1665 Milwaukee avenue, was shot in the leg last night by one of three bandits who invaded the place and escaped with $500 from the safe. Wiesenthal was shot when he attempted to flee. After felling him, the intruders forced Albert Rothschild, manager of the place, to open the safe. Taking the money, they fled outside and joined two companions who were waiting in a parked automobile.

Fined $100 for Shooting the Dog of Boy Neighbor

Vito Lamoto, 50 years old, 7722 Greenwood avenue, was fined $100 yesterday by Judge Thomas A. Green in the South Chicago court for shooting and killing a dog owned by a boy neighbor. The boy, Orlando Calvano, 10 years old, told Judge Green that he and the dog were playing with a ball in front of their home at 7720 Greenwood avenue a week ago and that Lamoto, awakened by the noise, fired from his bedroom window and killed the dog.

Dr. Lawrence L. Doggett Quits Springfield School

Springfield, Mass., June 15.—(AP)—Dr. Lawrence Locke Doggett, president of Springfield college, formerly known as the International Young Men's Christian Association Training school, today presented his resignation because of "my advancing years."

Suburban Building Climbs to Highest Level Since July, 1931

TOPS MILLION MARK THIRD TIME IN 1935

Total 267% Over Same Month Last Year.

BY AL CHASE.
[Real Estate Editor.]

All monthly suburban building records since July, 1931, were broken by the total for May of this year, which was $1,796,559, according to the Straus Securities corporation survey. This is a gain of 267 per cent over the same month last year, which was $489,000 and 64 per cent higher than in April, 1935, which was $1,096,000.

WILLIAM WILL.
[Steimont Photo.]

For the third consecutive month this year the suburban building permit total has topped the million mark. During last year monthly totals only once exceeded one million dollars. In 1932 and 1933 the million mark was never approached; in fact, during 1933 it only once climbed above the half million mark and then only to $583,000.

Five Month Figures.

Suburban building permit totals for the first five months of each year since 1931 were as follows: 1931, $11,849,000; 1932, $2,001,000; 1933, $1,484,000; 1934, $2,238,000; 1935, $4,558,000.

Following are the monthly figures this year: January, $293,000; February, $306,000; March, $1,067,000; April, $1,096,000; May, $1,796,000.

The consistently steady improvement in the suburban building situation has resulted in this year's total so far running more than twice as large as the same period last year and more than three times larger than in 1933. There seems to be little doubt that 1935 will have a larger total than any year since 1931.

Following are the figures for last month, the same month of 1934, and April, 1935:

	May, '35.	May, '34.	April, '35.
Aurora	$ 12,764	$ 15,885	$ 5,870
Barrington	4,225	95	None
Batavia	1,800	2,500	3,100
Berwyn	14,793	39,050	2,670
Blue Island	9,444	5,490	8,923
Calumet City	12,000	5	12,500
Chicago Hts.	6,150	15,500	11,882
Cicero	12,565	6,000	23,670
Crystal Lake	540	160	6,350
Des Plaines	2,255	450	3,100
Dolton	395	1,965	None
Downers Grv.	6,990	820	9,365
Elgin	29,000	16,247	26,446
Elmhurst	4,250	1,600	85,710
Elmwood Pk.	42	1,700	23
Evanston	53,500	81,600	55,750
Forest Park	10,720	1,325	2,360
Geneva	2,850	4,210	None
Glencoe	4,877	2,181	25,000
Glen Ellyn	43,300	7,050	11,050
Harvey	1,850	800	13,720
Highland Pk.	35,505	20,835	33,148
Hinsdale	35,848	4,373	12,090
Homewood	6,500	1,500	8,475
Joliet	19,575	53,000	32,500
Kenilworth	11,375	17,300	6,660
La Grange	6,275	None	500
Lake Forest	19,404	8,000	55,173
Libertyville	475	None	35,300
Lombard	675	1,200	300
Maywood	3,750	4,595	5,075
Melrose Park	177,400	5,910	39,305
Mt. Prospect	950	400	970
Naperville	40,000	1,025	2,535
Niles Center	16,000	15,400	18,000
No. Chicago	7,550	4,100	None
Oak Park	84,895	15,000	57,495
Park Ridge	12,200	23,560	26,949
River Forest	84,990	2,900	30,700
Riverside	6,025	180	9,800
St. Charles	700	1,425	11,000
Villa Park	2,600	1,949	2,325
Waukegan	693,008	16,950	16,887
West Chicago	435	None	None
Western Spgs.	8,060	200	1,830
Wheaton	60,655	12,300	43,845
Wilmette	27,950	4,630	109,345
Winnetka	19,200	11,100	73,250
East Chicago	17,829	7,250	34,347
Gary	84,367	26,145	55,281
Hammond	62,694	21,738	57,413
Whiting	15,359	1,870	7,822
Total	$1,796,559	$489,468	$1,096,079

Improvement Is General.

Although one city, Waukegan, contributed the largest amount to the May total, the suburban improvement was so general that even had the Waukegan item been omitted the total still would have been in the million dollar bracket.

William Will, building commissioner of Waukegan, reported a $683,663 sewage disposal plant and intercepting sewer to be built by the North Shore Sanitary district. Additional permits brought the total up to $693,008.

Melrose Park is second in the suburban list with a total reported by Peter di Francesco, building commissioner, of $177,400, of which $175,000 represents a reservoir and water main improvements.

River Forest, Oak Park, and Gary are all in the $84,000 bracket and all three totals are the result of general building improvement and not due to one large project.

Reports Five New Homes.

Pudry Hazelton, building commissioner for River Forest, reported permits for five new homes, one for $25,000 and others costing $13,000 to $15,000 each.

Building Commissioner E. W. Hann of Oak Park reported three residences amounting to $76,300, one of which will cost more than $52,000.

In Gary the building commissioner, Samuel Brownsten, reported 90 repair jobs totaling $23,793; 38 remodeling projects amounting to $20,477, and miscellaneous construction.

Although E. M. Goodman, Evanston's building commissioner, said "nothing was outstanding," his permits for houses, garages, repairs, and remodeling totaled $53,500. Douglas B. Robertson, building commissioner of Glen Ellyn, indicated $35,000 for the new local postoffice. He said that new residential construction was being held up to see what effect the recent NRA decision will have on material prices.

Naperville Has Record Month.

In Highland Park Building Commissioner S. D. Morris said that the $35,505 total consisted of new residences. E. C. Shaffer, Naperville building commissioner, reported that his $40,000 makes May the best month in several years.

Wheaton's total of $60,655 included $55,000 for a new church to be erected by the College Church of Christ, according to C. E. Hogeboom.

W. A. Wolff, building commissioner of Wilmette, revealed that this is the first month that the FHA activities have had results. Most of the residential alterations were financed with FHA loans, he said.

EARLY AMERICAN HOME FOR SAUGANASH

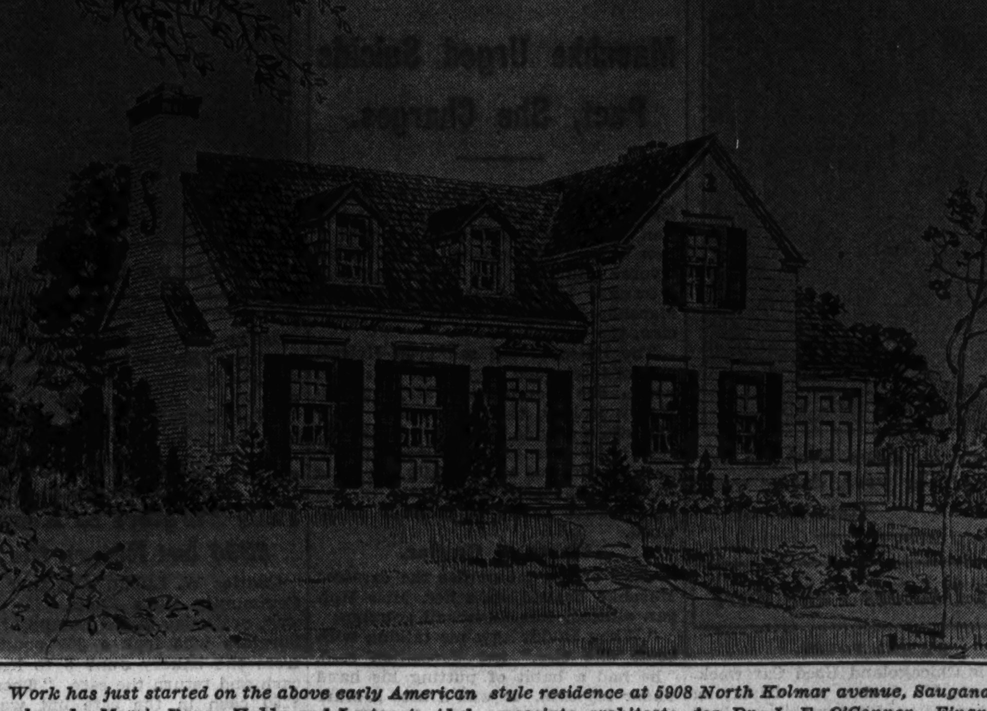

Work has just started on the above early American style residence at 5908 North Kolmar avenue, Sauganash, from plans by Morris Henry Hobbs and Lester A. Abel, associate architects, for Dr. J. F. O'Connor. Financed with an FHA loan, the new house will be air conditioned, and will have six rooms and attached fireproof garage.

REMINISCENT OF A CENTURY OF PROGRESS

Reminiscent of A Century of Progress, where a house similar to the above was erected as a model farmhouse from plans by Holsman & Holsman, the six room home shown here is to be erected by David W. and Julia W. Bridges at 86th avenue and 119th street, in Palos Park, from plans by the same architects. It is partially financed by a Federal Housing administration loan. It will be fireproof and air conditioned. According to Percy Wilson, FHA regional director, the total cost will not exceed $5,500.

BROKER FINDS THERE IS STILL A PUBLIC WHO WILL TAKE A CHANCE

That there is still a good sized public willing to speculate in real estate was demonstrated to Ralph J. Finitzo, realty broker at 201 North Wells street, when he recently started a campaign to dispose of some acreage along state highways in the southwest part of Chicago.

"Classified advertising was used to help us in our drive," said Mr. Finitzo. "The surprising part was not that we sold fifty pieces to almost as many individuals, out of which two were for cash, but that those who bought evidently were not the type who intended living on the land or utilizing it for any purpose.

"Among them were two doctors, three realtors, two retired business men, two school teachers, and one architect. We think this is significant of the trend in our field."

Illinois Terminal Rents Westminster Bldg. Space

The Illinois Terminal railroad, for many years on La Salle street, has rented space in the Westminster building, through Frankenstein & Co., managers.

BROKERS' NOTES

Preston C. Patch is now associated with McMenemy, Inc., in that firm's commercial renting division.

GEORGE NIXON SELLS HIS POLO AND HUNT CLUB

The fifteen acres formerly occupied by the North Shore Polo and Hunt club on Glenview road, a mile east of Waukegan road, has been sold by George F. Nixon to H. O. Cruze, who in turn leased the property to Tom R. Chalmers, who will operate it as the North Shore Polo, Driving and Hunt club. Polo is scheduled for the summer, with match games each Sunday afternoon and practice sessions during the week. The 122d Field artillery has been placed in charge of the polo campaign.

Slavik, Keneval to Speak at Appraisal Meeting

True present day values of real estate will be discussed at a banquet appraisal conference at the Chicago Athletic club next Friday evening, June 21, at which Walter R. Kuehnle will preside. Le Roy J. Keneval, vice president of Frederick H. Bartlett & Co., and Henry George Slavik will speak. The conference is in connection with the graduation of the Y. M. C. A. college of commerce advanced class in real estate appraising.

Chain Hosiery Company Leases Adams St. Store

The Neumode Hosiery company has leased the 9½x42 shop at 18 East Adams street from James Ross-Todd of Louisville, Ky., for three years on a minimum guarantee and percentage basis. After remodeling and installing an air conditioning plant the store will open about July 1. Albert H. Wetten & Co. represented the lessor and J. B. Brownlee the lessee.

CHICAGO REAL ESTATE TRANSACTIONS

IN 75% OF CHICAGO, FOR WEEK ENDING May 28, 1935

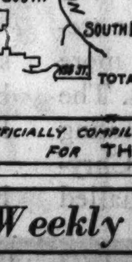

	Residences and Bungalows	2-Flats	3-Flats	4-Flats	6-Apts & Over	Stores & Business Property	Hotels	Garages & Filling Stations	Factories	Vacant	Total
North Divn.	49	8	4	2	21	7	1	2	1	45	140
West Divn.	31	5	5	3	17	5		1		27	94
South Divn.	47	9	6	3	20	8	1	1	1	49	145
Totals	127	22	15	8	58	20	2	4	2	121	379
Total for corresponding week one year ago.											491

OFFICIALLY COMPILED BY THE CHICAGO REAL ESTATE INDEX CO. © FOR THE CHICAGO REAL ESTATE BOARD ©

Weekly Bulletin of Building Costs

The following index numbers in the weekly bulletin on building costs, issued by E. H. Boeckh and Associates, Inc., consulting valuation engineers, are predicated on Chicago conditions, using as a base an average of prices throughout the country for the years 1926-'29 equaling 100:

	—Residences—		Apartments, hotels, —office buildings—			—Commercial and factory buildings—				
	Frame.	Brick.	Brick and wood.	Brick and conc.	Brick and steel.	Frame.	Steel.	Brick and wood.	Brick and steel.	Brick and conc.
*1926-'29	109.2	114.2	109.8	113.2	109.1	112.9	105.2	105.9	112.0	116.0
*1932	89.8	92.8	88.3	88.8	85.3	93.3	83.4	84.5	90.1	91.1
*1933	98.8	102.3	96.8	98.4	94.0	103.4	94.2	92.2	98.8	102.2
*1934	93.4	99.2	94.6	105.0	99.9	95.2	102.8	93.9	104.4	109.9
May, 1935	92.6	98.5	94.0	105.6	100.0	94.2	101.0	93.5	103.5	110.8
June 16, 1935	91.7	97.5	93.8	104.8	98.7	93.3	100.3	92.1	102.5	110.6

*Average.

PART OF MARIGOLD GARDEN LEASED FOR NEW VANITY FAIR

Al Mann, loop restaurateur and son of the builder of Rainbo gardens, yesterday leased part of the former Marigold gardens, at the southwest corner of Grace and Halsted streets, at the intersection of Broadway, and after extensive alterations will reopen about July 10 as the New Vanity Fair.

The premises were leased for five years on a minimum guarantee and percentage basis from the Marigold Garden company, owned by Emil and Carl Eitel. Albert H. Wetten & Co. were the only brokers. David Branower was attorney for the lessee.

Mann, it was said, will convey the lease to the New Vanity Fair company, of which he and Daniel Cohen are said to be principal owners. The remodeling will follow a modern motif at a reported expense of $25,000 from plans by Maurice L. Bein, Inc., architects and builders. A grill, restaurant, night club, and open air garden will be operated.

The property at one time was one of the most noted German open air drinking places and was originally known as the Bismarck garden. During the world war it was renamed the Marigold gardens. It was established by the Eitels and has been owned by them ever since.

At the Realty Boards

Members of the renting and management division of the Chicago Real Estate board next Tuesday will have their annual outing at Hillcrest, the country estate of Fred Lorish in the Palos hills region. Jacob O. Trautwein, chairman of the outing committee, promises a lively program of novelty contests, races, and games. As usual there will be a picnic luncheon and dinner on the outing grounds.

The North Side Renting Managers' association, at its first meeting under the administration of Frank Lynn of Burke & Lynn, unanimously voted to change the name of the organization to the North Side Real Estate board. It will be the second largest realty group in Illinois. Lynn stated that the scope of the organization is to be broadened.

Contracts Awarded

Contracts awarded in Chicago the week of June 7 to 13, according to figures supplied by the F. W. Dodge corporation, totaled 27, with a combined cost of $600,400. For the corresponding week last year there were 27 contracts, totaling $336,900.

GARAGES
18x18 2 Car
2x4 studs and rafters; 2 ft. centers; clear fir drop siding. insulated; pine trim. Terms If Desired
Built Complete $115
SUMMER HOMES
STANDARD LUMBER CO.
5500 Northwest Highway, Chicago
Open Sun., 9 to 1. Phone Avenue 8600

Home Loan Bankers Make 30% of Cook County Mortgages

Thirty per cent of all mortgages negotiated in Cook county from March 1 to June 1, exclusive of HOLC operations, were made by member associations of the Chicago Home Loan bank, according to an analysis just completed by that institution. In volume the total was 29.1 per cent.

The survey shows that the lenders include sixty-seven state chartered building and loan associations, which supplied a total of $1,389,900 in 409 separate mortgage loans during the period, and thirty-seven federal savings and loan associations which disbursed $2,036,450 to 574 property owners.

Mostly Into Home Loans.

The financing in this field supplied by the bank's members, plus the flow of funds from all other mortgagees, including commercial banks, individuals, life insurance companies, and building and loan associations not members of the bank, totaled $11,774,216, the report said.

A. R. Gardner, president, reported that Cook county associations received $371,850 from the bank in May, practically all of which will go directly into home loans. In addition the member associations in May had applications approved for $450,000 of their shares to be purchased by the United States government, thus providing for further resources for making home mortgages here.

Reports Membership Gain.

Gardner said that the bank's membership had increased to 394 associations, adding thirty-two during the spring months, and that the reason for this trend toward bank membership was their desire to use its advances for making additional mortgage loans.

The average home loan arranged by a federal savings and loan association for the period analyzed was $3,450. Those by state chartered member associations of the bank averaged $3,400. The smallest average loan, $2,680, was shown in the records for the building and loan associations not in the bank membership, Gardner said.

"The assurance given by these figures, that 29.1 per cent of the small home mortgage debt being newly arranged this spring is on the long term amortized basis, is one of the most encouraging facts discernible from the data," said Gardner.

Gen. Electric Housing Plan Is Started

General Electric's national housing campaign, which has a minimum goal of 2,000 completely electrically equipped homes and a maximum of 5,000 set for completion by Sept. 1, calls for a minimum of 50 and a maximum of 210 in the Chicago metropolitan area, it was announced yesterday.

According to A. L. Fridstein of R. Cooper Jr., Inc., in charge of the local campaign, actual work is under way on eighteen residences. Three are in Chicago and the balance in the suburbs. The average cost will be $10,000, or a total of $180,000 for the eighteen.

Use Prize Plans.

Eight of the new homes will be constructed from prize winning plans in the recent General Electric national architectural contest.

In all of the residences electrical appliances and equipment will be supplied to the contractors, to be paid for when the building is completed by the purchaser without profit to the General Electric company, according to Fridstein. All of the homes will be air conditioned. It is expected that a majority of the homes will be financed through FHA loans.

Among the eighteen homes now under way is a residence in Winnetka being erected by Richard C. Johnson of Evanston, who operates as the Northwestern Realty and Building company.

Another in Wilmette.

Dwight C. Wallace is using one of the prize designs for a residence being erected by John Mills in Wilmette.

J. T. Schless is erecting a residence in Downers Grove and one in Wheaton under General Electric sponsorship, both designed by Robert H. Salisbury.

Eli Herman has started a house on the northwest side. R. W. Bramberg & Co. are building one in Oak Park. B. Albert Comm is architect of a house being erected by B. H. Quint, president of the Quality Optical company, on the northwest side.

Tower Finance Announces Program of Expansion

The Tower Finance corporation, 28 East Jackson, has leased for five years the second floor at 6331 South Halsted street and has opened a branch office. It also has leased for two years the second floor at 4003 West Madison, where a west side branch will be opened on June 27. D. M. Janowsky, president, stated that the corporation's extensive program of expansion includes several additional offices.

Frank Slosson Joins Ranks of the Kentucky Colonels

Frank Slosson, member of the Chicago realty firm of Hooker & Slosson, and retiring president of the National Association of Building Owners and Managers, was made a Kentucky colonel at the recent annual convention of that organization at Cincinnati last week. He was presented with a commission by Gov. Ruby Laffoon of the blue grass state.

Mortgage Bankers to Hold Session at Hotel La Salle

The board of governors of the Mortgage Bankers Association of America will hold an all day session at the Hotel La Salle on Friday, June 21, at which various phases of New Deal legislation and Supreme court decisions will be discussed.

Figures for the Week

TRANSFERS.

	No.	Amount.
Last week	1,011	$ 729,349
Same wk. last yr.	912	1,246,306

TRUST DEEDS, MORTGAGES.

	No.	Amount.
Last week	*771	*$34,346,551
Same wk. last yr.	682	3,015,414

*Includes 325 HOLC mortgages, totaling $1,706,814.

BUILDING PERMITS.

	No.	Cost.
Last week	26	$189,300
Same wk. last yr.	19	94,900

Build Now
and Save—Free Estimates
Free Government Loan Service
LOWER PRICES — BETTER WORK
Summer Homes Foundations
Brick and Frame Porches
Brick and Frame Garages
Something NEW—Asbestos Siding
Additions Alterations
Dormers Attics
Painting New Roofs
GENTZEN & COMPANY
1853 No. Sawyer Tel.: Belmont 9294
5139 Agatite Ave. Tel.: Pensacola 7463

DISTILLERY TO COST $180,000 IS PLANNED AT GILMER STATION

Plans for an $180,000 bourbon whisky distillery at Gilmer station, on the Elgin, Joliet and Eastern railroad, three miles southwest of Mundelein, were announced yesterday by Paul Gerhardt, distillery engineer and architect. Associated with Gerhardt are Edward H. Bluhm of the S. L. Tripp Lumber company of Mundelein, John G. Wirtz and Joseph P. O'Hern of the State Bank of Mundelein.

The new distillery plant will have an initial daily mashing capacity of 200 bushels of grain, equivalent to a production of 1,000 gallons of bourbon whisky per day, according to the architect. This schedule will be maintained during the first ninety days, with a possible increase at that time to 2,000 gallons daily, he said.

The plans call for modern storage warehouses for ageing the whisky. The supply of water is through limestone rock formation, tapping an underground stream of water from the Lake Superior region similar to that used at Peoria and in Kentucky, it was said. Distillation will start on or about Oct. 7, Gerhardt stated.

RENTS 4 FLOORS AT QUINCY AND MARKET CORNER

A. O. Gilbert, who has been in the dress business in the wholesale district for the last twelve years, yesterday leased the entire first three floors and basement of the twelve story building at the northeast corner of Market and Quincy streets.

Plans are being drawn for a showroom and salesroom of modern design, according to H. J. Rogers of Sudler & Co., building managers, who negotiated the transaction.

Other leases negotiated in this building were to Rothschild & Daluga, Adolph Ungerleider, Regina Kaufman, Bregman & Cutler, and Fink & Greenberg.

Anchor Line Rents Space in Utilities Building

The Anchor Line, Ltd., has leased space in the Utilities building, 327 South La Salle street, for a term of years for its western offices. C. A. Schmidt has been appointed western trafic manager. W. F. McCabe represented the building.

FURNITURE MART FIRM TO INSTALL AIR CONDITIONING

Air conditioning has invaded the furniture market. Yesterday it was announced that the Rembrandt Lamp corporation of Chicago will be the first of the 600 exhibitors at the American Furniture mart to install a temperature control system for the cooling and ventilating of its display space during the summer months.

The air conditioning system will be in operation prior to the opening of the furniture show on July 8, according to Louis Brosilow, president of the firm. Other exhibitors are said to be considering similar installations.

The S. J. Campbell company of this city yesterday signed a long term lease for display space at the Furniture Mart and will participate in the furniture market opening.

Other new exhibitors who will move into the Furniture Mart in time for the summer furniture show include the Penn Table company, Klamer-Goebel Furniture corporation, the Sales Promotion Products company, Empire Furniture corporation, and several stove manufacturers.

WM. E. SALOMON & CO.
Since "1900"
Remodeling
Home Improvement
Industrial Building
Inclose your porch into a Sun Room or Sleeping Porch as low as $6.00 per mo.
Free Estimates
Foundations Masonry
Carpentry Painting and Decorating
175 W. Jackson Blvd.
WAbash 9780

STUDY TWINS TO FIND HOW SPEECH AFFECTS MIND

Unique Experiments Begin at Soviet Institute.

[Copyright: 1935: By the New York Times.]

MOSCOW, June 15.—A unique series of experiments in psychology, made possible by the discovery of identical twin boys, who speak a primitive, spontaneous language of their own, has begun here in the Medico-Biological Research institute.

It is expected to yield hitherto unobtainable data on the origin and development of speech and of the part speech plays in creating mentality and emotional life.

The mere discovery of these twins is of scientific importance, for they are the first recorded identical twins having "autonomic speech"—that is, speech which is spontaneous, not imitative. Single children of autonomic speech have been known and studied since the time of Darwin, but identical twins multiply the possibilities of study.

Twins Separated.

After several weeks under observation at the institute the twins were separated for the first time today. One was retained at the institute, where he will be taught Russian. The other was sent back to his parents in an extremely ignorant workers' family, where he will get no training. After six months they will be compared.

The twins, 5 years old, are Yura and Alexis Holmowsky. They are not inherently defective mentally but are retarded linguistically, so that their speech and consequently their mental development are about those of two year olds.

They understand Russian when it is spoken to them, but do not speak it except for isolated words or corruptions of words. They use words based on Russian exactly as they do their own autonomic words without a trace of grammar. Each individual word does not have a fixed meaning, but can be used to denote a wide variety of things, acts or emotions, the meaning varying with the situation and particularized by gesticulation.

On Level with Higher Apes.

Emotionally the children are about on a level with the higher apes and their speech is a prehuman tongue nearer animal than human. For instance, their word "peepeet," which obviously is based on the Russian word for "drink," means not only drink but "cup of tea," "teapot," "spoon," and "water running from faucet." Another word, "n-tsa," which is wholly autonomic, means "candy," "apples," "nuts," "toys," especially toys that the twins particularly like. "Kiska," which is the Russian equivalent of pussy, denotes any small furred animal for itself or anything soft to touch. The autonomic word "ee-ee," "come here" or "let's play" or "give me that." "Top-top-top" means "high" or "much."

Dr. A. R. Luria, who is in charge of the study of the twins under the general direction of Dr. S. G. Levit, the head of the institute, explained today that because of their lack of developed speech they were almost as incapable as animals of abstract thinking. Speech not only is a product of mentality but produces it.

Seek Effects of Speech.

By using the twin who is being returned to his family as a control, the development of the twin who will be trained is expected to throw much light on the development through speech of mentality and character.

The Holmowsky twins are the most recent addition to the unique colony of identical twins now being studied here. There are eight pairs, believed to be the largest number under study anywhere. Most of them live in the Pleasant Nursery and Kindergarten institute. One twin of each pair is being used as a control.

The study of twins has already produced interesting and important findings not only as to the best methods of educating children but as to the effects of various medical treatments. For instance, when a pair of identical twins was found to be suffering from rickets one was subjected to the ultraviolet ray treatment that is much in use. The child so treated showed marked improvement, but after some months he was in poorer physical condition than his brother, who had not been so treated.

This is taken to indicate that ultraviolet ray treatment, although immediately effective, is harmful rather than helpful in the long run.

The institute has records of 1,500 pairs of twins in Moscow alone and has arranged to be informed of every twin birth.

FRENCH AIR MEN PURSUE GERMAN SHIPS TO BORDER

METZ, France, June 15.—(AP)—Two German army planes fled posthaste back into the Rhineland today with word that France was not joking when she said she intended to stop flights over her border fortifications.

A squadron of fast French pursuit planes took to the air when the German craft were sighted hovering over the "Petite Roselle" defense works northwest of Metz and gave chase. The intruders, turning tail as soon as they sighted the pursuers, got back over the border before the French ships could force them down, however.

Their escape was regarded as significant, inasmuch as it indicated the French works were so near the border that peering Nazi pilots could fly over and get away, if chased, with impunity.

Four single German planes flying over the fortified zone in one week last May led the French air ministry to send fast planes to patrol the area. Several German flyers who have landed on French soil have been temporarily imprisoned and fined. Most of them described themselves as students, and all said they had lost their way.

Old Time Loggers Give Exhibition of Their Skill

Traverse City, Mich., June 15.—[Special.]—While several thousand persons watched, old loggers of the region put forty-seven pine logs on a sleigh in Clinch park this afternoon for an exhibition load, all of the five men in the loading crew were over sixty years old.

14 k. and 18 k. Gold Wedding Ring
With 10 Diamonds
$9.95
Solid gold setting. 10 evenly matched diamonds. A $20 value!

Puritan Boucle Yarn
27c
Complete line of popular colors. 2-oz. skeins.
Ray-Frill Boucle 4-oz. Skein, 49c

These Values for Monday and Tuesday STORE HOURS 9 A. M. to 5:30 P. M. (Double Stamps Monday)

AMERICA'S FASTEST GROWING DEPT STORES
7 DEPT. STORES
GOLDBLATT BROS
"Smart People Buy for Less"
Copyright, 1931, by Goldblatt Bros., Inc.
Uptown Chicago: Broadway at Lawrence
North Side Store: Lincoln & Belmont Ave.
Northwest Store: Chicago & Ashland Ave.
South Side Store: 47th Street & Ashland
Southeast Store: 91st & Commercial
Hammond, Ind., Store: Hohman Ave. & Sibley
Joliet, Ill., Store: Chicago and Cass Streets

Men's Smart Flexible Sailors
87c
Optimo, 5th Avenue and St. Moritz soft body styles that are the last word. 6⅝ to 7⅝.

Modern Octagon Glasses $3.49
In engraved white gold filled rimless mountings. Including examination.
Not at Hammond, Ind.

COMPARE GOLDBLATT'S VALUES FOR QUALITY AND LOW PRICE

DRUGS and COSMETICS

60c Alka Seltzer 49c For headaches.
Wilson's Cleaner 16c Reg. 35c size.
Rubbing Alcohol 7c Pint size.
Bayer's Aspirin 42c Bottle of 100.
75c Squibb's Mineral Oil, pt. 43c
Lilly's Insulin 1.39 U-40, 10 CC.

1.25 Petrosyllium (All Numbers)	69c
1.00 Texas Crystals Low priced.	59c
85c BLUE RIBBON Malt. Set at	49c
25c DR. SCHOLL'S Zino Pads.	14c
ASPIRIN TABLETS 5 grain. 100's	9c
1.00 BLACK FLAG Insecticide.	67c
25c LYSOL DISIN. For household use.	19c
50c YEAST FOAM Tablets at	29c
ALKALINE SELTZER 30 effer. tablets.	37c
5 Lb. CARNATION Malted Milk.	1.39
25c FEEN-A-MINT Gum Laxative.	14c
1.25 CAROID AND Bile Tablets.	79c
MOTH BALLS in pound package.	9c
25c ENERGINE Shoe White.	17c

KOTEX
Wondersoft 48 in box 51c Economy box

MODESS NAPKINS 36 in each box.	39c
60c LAVENA OATmeal Facial.	40c
60c Phillips' Creams Cleansing or texture.	49c
25c Noxzema Cream For the Skin.	14c
50c W'dbury Cream or Face Powder.	33c
60c Angelus Rouge Incarnat. Special!	40c
55c Princess Pat Rouge. All shades.	37c
60c Mum Deodorant A feature value!	40c
35c Odo-ro-no Deod. Red or White.	31c
35c CUTEX NAIL Polish. Asst.	31c
35c NIVEA CREME What a value!	24c
1.10 Luxor Powder and Perf. Comb.	39c
1.10 HOPPER'S REstorative Cream.	74c
50c INGRAM'S Milkweed Cream.	34c
1.00 DIOXOGEN Cream at	67c
50c JUNIS Facial Cream.	34c

MAR-O-OIL SHAMPOO 1.00
Former $2.00 soapless shampoo.

25c MENNEN'S Talc. Borated for babies.	15c
50c TEK TOOTH Brush. Asst. styles.	26c
35c Lifebuoy Cool Shaving Cream.	21c
PALMOLIVE SOAP 12 bars for	47c
50c BATH BRUSH With long handle.	39c
25c PHILLIPS' Magnesia Tooth Paste.	16c
COLD CREAM SOAP Goldblatt's Bond. 12 for	39c

Sorry—No Phone or Mail Orders

Summer Cottons 33¢ YARD
Each pattern has been hand picked as one of the most popular of this year's designs. Sun and tubfast—values to 50c a yard. All cut from full bolts.
• 36-in. Printed Holland Seersucker
• 36-in. Printed Crinkletone Seersucker
• 36-in. Printed Waffle Weave Cloth
• 36-in. Printed Rayon and Cotton Crepe
• 36-in. New, Novelty Tissue Ginghams
• 39-in. Exquisite Lady Love Lace

Cotton Wash Fabrics 12½c YARD
Sparkling, new patterns that can take tubbings and come out as fresh as ever! All first quality cut from full bolts. Values up to 19c and 25c a yard.
• 39-in. Printed Voiles • 36-in. Printed Percales
• 36-in. Printed Batiste • 39-in. Printed Lawns
• 39-in. Printed Organdies

Summer Beauty for Your Windows!
2-in-1 Priscillas, Pair.......$1.47
Cushion dot, 36-in. by 2¼ yds. Pastel. Overdrapes, 2½ yds. long.
Rough Lace Panels, Each..$1.47
Bordered! Ready to hang! French ecru shade. 45-in. by 2¼ yd.
Reversible Plaid Drapes, Pr.$1.47
Of woven colored yarns. Pinch pleated tops. 34-in. by 7 ft.
Extra Size Priscillas, Pair..$1.47
Of grenadine with 9-in. cut ruffles. 46-in. by 2½ yds. Tiebacks. (Not Illustrated)
Choice $1.47

Goldblatt's 7 Dept. Stores
Love Seat Gliders $5.95
For Added Summer Comfort
Steel frame, padded seat and back. With just enough room for two people!
Attractively Covered

PORCH SWING $1.98
3½ ft. size. Hardwood frame. Complete with set of chains.

Goldblatt's 7 Dept. Stores
Famous "ROME" Gliders $16.75
Full Size Spring Base
Covered with water-repellent materials. With loose cushions.
$1.50 DOWN Balance Easy Terms. Small Carrying Charge

Goldblatt's 7 Dept. Stores
White Sport Oxfords
Children's Sizes 8½ to 2
Genuine elkskin uppers and sturdy sport soles. Styled with lots of snap, made for lots of wear and comfort. Pair 79c

Goldblatt's 7 Dept. Stores
Boys' Pre-Shrunk Washable Knickers 77c
Snappy looking separate waistband models with knit grip bottoms. Checks and fancy patterns. Sizes 8 to 16.
Sport Shirts of Broadcloth 29c
Tubfast fancies and plains. Sizes 8 to 14.
Boys' Dept.—2d Floor

Goldblatt's 7 Dept. Stores
Reupholster Furniture at These Savings!
Priced to Save You 30% to 50%
Davenport as Low as $24.50
Chair as Low as $10.50
The above prices are for complete job including covers
Take advantage of this special! If not convenient to visit our stores, phone VIRGINIA 1758 or your nearest Goldblatt store for a representative to call with samples. Estimates free.
Pay on Our Easy Budget Plan!

STORE WIDE SPECIALS!
Linen Finished Playing Cards 17c Deck
Fancy backs. Assorted patterns. (Main Floor.)
SHUMILK for Shoes 11c
Cleans all kinds of white shoes. (5c to $1 Dept.)
Fresh White Sliced Bread 4½c Ea.
Or unsliced. Wrapped. ¾-lb. loves.
2-Way Stretch ROLLONS 59c
Have plush lined garters. Small, medium and large.
Mesh Oxfords and Sandals 59c pr.
WHITES. With leather soles, Cuban heels. Women's. 4-8.
Reg. & Extra Size Rayon Taffeta Slips 39c
Embroidered or lace trimmed. 34-44. Straight cut extra sizes, 46-52.
Men's Overalls & Overall Pants 88c Ea.
Blue, hickory striped or white denims. Sizes 30 to 42.
Men's White Canvas Shoes 79c pr.
With genuine leather soles. Great for summer. 6 to 11.
Flannelette 27x27 Diapers 79c Doz.
Hemmed and ready for use. Dozen in package. Low priced.
Baby Dept.
200 Sheets Pond's Tissue 12c
Assorted colors. 20c value. Special.
King Edwards Mild Cigars 50 in box $1.07
Mild, fine former 5c Florida cigars.
Men's Perfect Cotton Hose 9c pr.
Durable cottons in color choice. Sizes 10 to 12.
Spearhead Awnings 69c Ea.
30 in. and 36 in. scalloped and fringed. Complete. What a value!
7 Pc. Glass Beverage Set 39c
Large pitcher and 6 tall glasses. Of green glass.
Housewares.
Sturdy Armored Cable 2½c Ft.
Standard 2-14 size for wiring purposes. Approved by underwriters.
Sorry—No Phone or Mail Orders—Right Reserved to Limit Quantities

Goldblatt's 7 Dept. Stores
Sanforized (Pre-Shrunk) Sport Slacks
Men's Sizes 29 to 42
$1.49
• Pre-Shrunk • Colorfast • Side Buckles • Nub Crashes • Allovers • Block Stripes • Novelty Checks
Just about everything you could want for summer!
Work Clothes Dept.

Goldblatt's 7 Dept. Stores
25 Ft. Length Garden HOSE 86c
⅝-in. corrugated rubber hose complete with couplings.
GARDEN RAKE 49c 14 tooth. With long handle.
GARDEN HOE 59c Steel head and smooth handle.
GARDEN SPADE 88c Strong blade. "D" handle.

Goldblatt's 7 Dept. Stores
SLIP COVERS
Made to Order
Of Homespun or Jaspe Cloth
Chair and Cushion $4.95
Davenport and 3 Cushions $7.95
If you're not able to visit our store call VIRginia 1710, Dept. 378, or your nearest Goldblatt store decorator.

QUALITY FOODS
Libby's Peaches 17½c No. 2½ cans.
Kellogg's Corn Flakes 2 Pkgs. 13c Standard pkg.
Pure Preserves 4-Lb. Jar, 59c Black raspb'y.
Apple Butter 13½c Libby's. 26-oz.

GOLDBLATT'S BOND Family Flour 24½ Lb. Bag	79c
SNIDER'S Tomato catsup. Large bottle.	13½c

LIBBY'S PINEAPPLE 18½c Hawaiian. No. 2½ size cans.
LIBBY'S PLUMS 14½c De Luxe variety. No. 2½ can.

American Family Laundry Soap 5 Bars for	27c
Goldblatt's Bond Santos or peaberry coffee. LB. bag.	15c
ROSE-DALE Dill pickles. Quart jar.	14½c
LIBBY'S Mixed vegetables. No. 2 cans. 2 for	19c
HEINZ Assorted soups. 16-oz. can. 2 for	25c
LAKESIDE Wisconsin peas. No. 2 cans. 2 for	25c

KIDNEY BEANS 3 for 25c LAKESIDE. No. 2 cans.
FRANKTON TOMATOES 11½c Red, ripe. No. 2½ size cans.

Quick Arrow Soap Flakes. Lge. pkg. 2 Lge. Pkgs.	25c
POSTUM CEREAL. 18-oz. package.	19c
SUNBRITE Free can included. 4 for	13c
Arrow Borax Unwrapped laundry soap. 10 Bars	15c
O. K. SOAP Laundry soap. 10 Bars	39c

PORK & BEANS 3 for 25c Swift's large 28-oz. cans.
TOMATO JUICE 4 for 25c Campbell's 14 ounce cans.
Swiss Cheese Domestic, pound, 22½c
Swift's Oriole BACON 26½c lb. Whole or half. Freshly smoked.
SHORT STEAKS 15½c lb. Fresh, tender, delicious steak.
Sorry—No Mail or Phone Orders

An advance summer sale that offers great savings

Style 82. (left.) Luella crepe. White, maize, aqua, pink, lilac; size 12 to 20

Style 13 (middle left.) White, powder blue, maize, pink grounds; sizes 12-20

Style 43. (middle right.) Luella crepe. White, maize, aqua, pink, blue; sizes 20 to 42

Style 87. (right.) White, pink, light blue, maize, aqua with polka dot belt and trim; sizes 12 to 20

Style 73. White, maize, aqua, pink, blue; sizes 12 to 20

A great sale of the very newest

BRUCEWOOD DRESSES

in the same pastel, white and print fabrics that have been selling at

$17.50 $19.75 and $22.75

$12.75

AQUA-SEC *finish proofs them against water and perspiration spots*

AQUA-SEC *finish proofs them against water and perspiration spots*

The values are so unbelievable, the styles so thrilling that when we received these dresses we had to admit that only a color ad could do them justice. Frosty whites, delicate lilac shades and pinks, soft blues and aqua tints, sprightly maize tones, fascinating prints—all with the unique Aqua-Sec finish which makes it impossible for perspiration or water to spot them—all needled as only Brucewood knows how. It's a sensational event made doubly sensational by its timeliness

Tomorrow at 8:45. Write us or phone Harrison 9000 if you can't come in. 7th floor

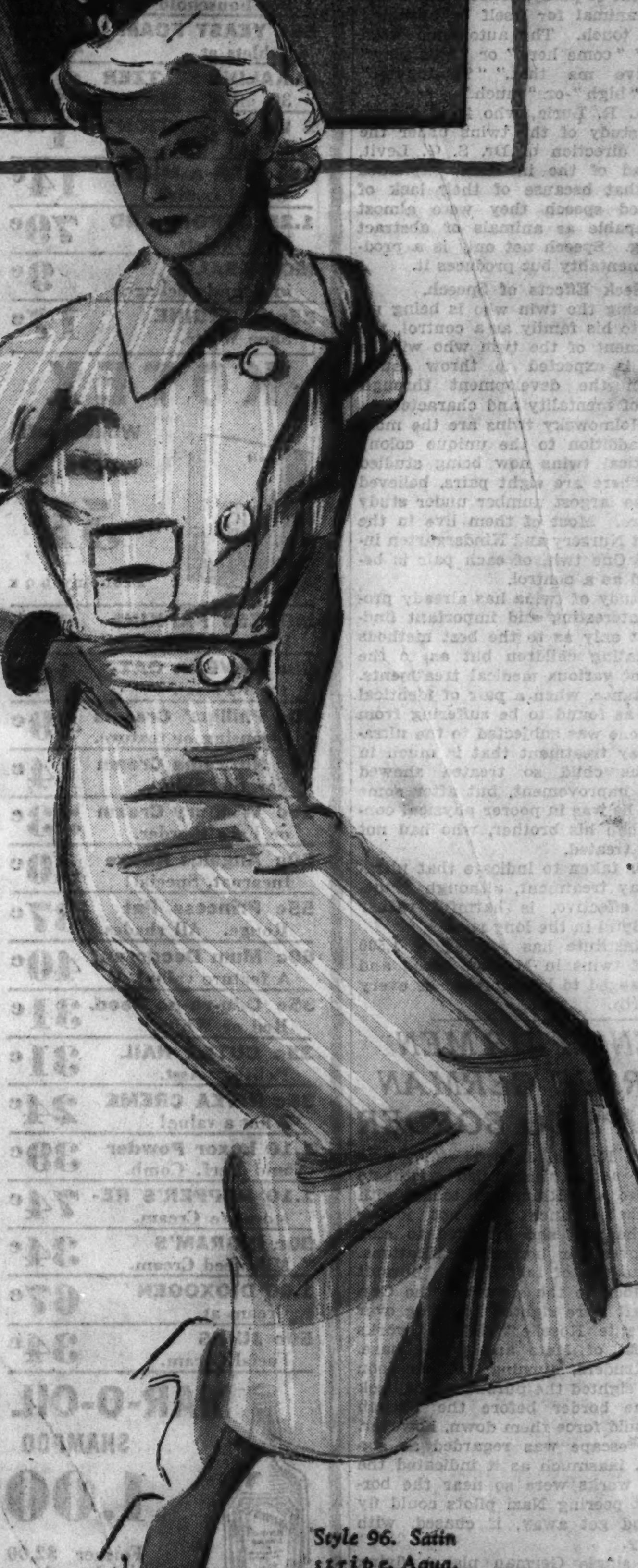

Style 96. Satin stripe. Aqua, pink, white; sizes 20 to 42

MAURICE L ROTHSCHILD

MINNEAPOLIS — CHICAGO—STATE AT JACKSON — ST. PAUL

Chicago Sunday Tribune
THE WORLD'S GREATEST NEWSPAPER
JUNE 16, 1935.

9 PARTS
Part 1—News, Editorial, Real Estate. 2—Sporting, Autos, Markets. 3—Metropolitan. 4—Comics. 5—Want Ads. 6—Women's Features, Fashions. 7—Graphic Weekly, Drama, Movies, Music. 8—Society, Resorts and Travel. 9—Picture Section.

A ***

YANKEES SCORE 2 IN 9TH, BEAT SOX, 5 TO 3

CUBS PILE UP 18 HITS TO WIN FROM DODGERS, 9 TO 4

HACK'S PERFECT DAY AT PLATE LEADS ATTACK

Lee Holds Brooklyn Batters

BY EDWARD BURNS.
[Chicago Tribune Press Service.]
(Picture on page 3, Sports.)

Brooklyn, N. Y., June 15.—The Cubs this afternoon slugged their way back into the first division of the National league. They scored a 9 to 4 victory over the Brooklyn Dodgers, with whom they had been tied for fourth and fifth places.

The Cubs hammered out 18 hits, making from one to three in every inning except the ninth. Added to the 67 hits the Cubs made during their four day stay in Philadelphia, these wide awake young men have socked a total of 85 since the all night poker game was barred last Tuesday.

Stan Hack paced the sluggers with four hits, running his unfinished string to seven straight. In yesterday's game in Philadelphia Stan had a double and two singles in his last three times at bat. Today he had two doubles and two singles his first four times up. He was hit by a pitched ball his fifth time up.

O'Dea Socks Homer.

Ken O'Dea, who relieved the ailing Gabby Hartnett in the fifth, drove in three runs with a homer, and put another scorer on third with a single. It was Ken's third homer of the season and his second of the week.

Phil Cavarretta had a triple, a double, and a single. He drove in three runs. Augie Galan had a double, two singles and a walk.

Bill Lee was the winning pitcher. It was his third victory of the four the Cubs have won from the Brooklyns this year. The teams have played five games. The Dodgers used four pitchers, Babich, Leonard, Munns and Vance. Leonard was the loser.

Cubs Start with Pair.

The Cubs started as though bent on making a million in the first inning, but they stopped with a pair of runs.

Galan opened against Babich with a double off the right field score board and Herman hit the right field wall for a double. Galan held up for a possible catch and had to stop at third. Babich was replaced by Leonard and Hack doubled to left, scoring Galan and Herman. Then Hartnett popped to Frey. Lindstrom lined to Taylor, Klein walked and Cavarretta lined to Leslie.

Singles by Lee and Galan with one out in the second inning went to waste when Herman hit into a double play.

The Dodgers tied the score in a dizzy flurry in the third inning. Stripp led with the first Brooklyn hit, a high bouncer to Lee. Lopez grounded a hit to deep short and Jurges, trying to make a play at second, threw the ball to the boxes. This enabled Stripp to take third and Lopez to reach second. Stripp scored and Lopez reached third on a wild pitch. After Leonard had fanned, Lopez scored on Boyle's bouncer to Cavarretta. Frey was safe on Herman's fumble but was caught trying to steal second.

Break Tie in Fifth.

The Cubs went ahead, 4 to 2, in the fifth after a double play had wiped out the first two batsmen. Hack opened with a single, and O'Dea hit into a double play. Lindstrom walked and went to third on Klein's single. Cavarretta scored Freddy and Chuck on a two base smash off the wall in right center. Munns replaced Leonard and Jurges grounded out to Bucher.

In the sixth the Cubs made their hits pay higher dividends. Galan made his third and Hack his fourth hit and O'Dea drove them home with a great smack into the distant center field stand, a 410 foot carry. Lindstrom grounded out to Bucher.

Klein led off the seventh with a single and scored on Cavarretta's third straight hit, a triple to right. Hack was hit by a pitched ball in the eighth and got around on singles by Klein and Lindstrom.

Lee weakened a bit in the ninth. A

[Continued on next page, column 3]

Major Leagues

AMERICAN LEAGUE.

	W.	L.	Pct.		W.	L.	Pct.
New York	34	19	.642	Boston	26	25	.510
CHICAGO	27	21	.563	Washington	24	27	.471
Detroit	28	23	.549	Phila'phia	21	28	.429
Cleveland	26	23	.531	St. Louis	14	34	.292

YESTERDAY'S RESULTS.

New York........ 5; Chicago.......... 3
Detroit........10—11; Philadelphia... 1— 3
Cleveland......... 9; Boston............ 7
Washington.......11; St. Louis.......... 3

GAMES TODAY.

N. Y. at Chicago [2]. Phila'phia at Detroit.
Wash'ton at St. L. [2]. Boston at Cle'land [2].

NATIONAL LEAGUE.

	W.	L.	Pct.		W.	L.	Pct.
New York	33	14	.702	Brooklyn	24	24	.500
Pittsburgh	32	22	.593	Cincinnati	20	29	.408
St. Louis	30	21	.588	Phila'phia	18	29	.383
CHICAGO	25	23	.521	Boston	13	33	.283

YESTERDAY'S RESULTS.

Chicago........... 9; Brooklyn........... 4
New York......... 7; St. Louis........... 5
Philadelphia...... 6; Pittsburgh.......... 5
Cincinnati at Boston; rain.

GAMES TODAY.

Chicago at Brooklyn. St. Louis at N. Y.
Cin'nati at Boston [2]. Pitts'gh at Phila'phia.

BREEZE SENDS YACHTS ON THEIR WAY

Sailing craft of the Chicago fleet as they left yesterday morning in the 44th annual race to Michigan City, sponsored by the Columbia Yacht club. Sixty boats were in the group that received the starting gun in Van Buren street gap for the thirty-two and a half mile trip over the waves of Lake Michigan. Downtown buildings form the background. Bagheera was the first boat to finish. [TRIBUNE Photo.]

Johnny Revolta Shoots 144 to Lead Western Open Golf

BY CHARLES BARTLETT.
[Chicago Tribune Press Service.]

South Bend, Ind., June 15.—Johnny Revolta, the Milwaukee professional whose tumbling locks make Harpo Marx seem baldheaded, wandered out of the oven heat of a Hoosier summer's afternoon today to take the 36 hole lead in the 36th Western Open golf championship with a two day score of 144, two over par for the distance.

The 24 year old Revolta, who has been a deep thorn in the ribs of his elders in the business for the last two years, walked onto the 18th green of the Chain O'Lakes course of the South Bend Country club to find his ball, the same one he had been batting through the preceding 17 holes, just 15 feet shy of the cup. He squinted at it momentarily, and then flicked it up to the hole and in for a well turned 70, two under par.

Metz Shoots 145.

It was well that John dropped that putt, for only a few minutes before the handsome young Dick Metz of A. D. Lasker's Chicago course, had dashed up to the same green and run down a 73 for what seemed to be sufficient for the halfway lead, a 145.

Revolta and Metz were not allowed to stand alone in any comfort, however, for presently Ted Longworth, the lengthy Portland, Ore., pro who had been doing well here in practice efforts, rushed up with a 74, which, added to his 72 of the first round, gave him a third place at 146.

Mr. Longworth was allowed even less security than Revolta and Metz, for right at his heels tonight are Harry Cooper of Chicago, the defending champion, who brought home a tidy 73 for 147, and the 23 year old Byron Nelson, the terror of Ridgewood, N. J., who came in with a 72 for the same count.

Qualifying Limit 161.

The qualifying limit for tomorrow's final 36 holes proved to be 161, the same as last week's national open stretch run at Oakmont. Sixty-four pros and amateurs, including practically all of the stars, made themselves eligible by matching or lowering that figure.

And what of Francis Schwartz, the red headed St. Louis pro who shot a 69 to lead the first round yesterday. Francis took an 82 today, for a 151, which brought him into such company as Thomas Armour of Medinah,

Leader's Card

SOUTH BEND, Ind., June 15.—[Special.]—The second round card of Johnny Revolta, leader in the Western Open golf tournament, follows:

Par—Out	444	354	444—36
Par—In	345	443	435—35—71
Revolta—Out	334	244	544—33
Revolta—In	355	543	534—37—70

who nailed up the western's all time scoring record six years ago with a 273; Willie Goggin, the San Franciscan who is more than capable of the 72 he made today, and Jock Collins, the old timer from Mansfield, O., who couldn't better his 72 of yesterday, settling for a 79.

Ahead of these were Bill Kaiser, the round faced Louisville pro, who had a 75 today for 149, and Harold [Jug] McSpaden of Kansas City, the winter tournament prodigy, with a 150. After all of this came, among others, Walter Hagen, five times winner of the title, who idled over the Chain o' Lakes lot today in 74, with no such breezes as of yesterday to annoy him. Old Mr. Hagen got even with the 250 yard tenth, which cost him seven yesterday, by slapping a three on it today. His total is 153.

Japanese Players Qualify.

Mr. Robert Harlow, the distinguished epicure who is as handy with a properly done up steak as he is at managing the tournament bureau of the Professional Golfers' association, was beaming large beams this evening. Mr. Harlow has been chaperoning the touring Japanese team on its junket through the states, and two of the little guys from over there did well by him and themselves today. Corny Nakamura of the ever grinning face turned up with a 75 today to tie Hagen et al at 153. A stroke back of him was Tochro Toda, who followed up a first round 77 with the same today for a 154.

Revolta has reasons to remember the Western, and the Western him, for last year at Peoria only Cooper and Ky Laffoon finished ahead of him. He was second among the lads who cashed in on the winter tournament circuit, winning the international four

[Continued on page 6, column 5.]

OWENS WINS FOUR EVENTS, BUT OHIO LOSES TO U. S. C.

BY GEORGE SHAFFER.
[Chicago Tribune Press Service.]
(Picture on page 3, Sports.)

Los Angeles, Cal., June 15.—Southern California won an intersectional track and field meet from Ohio State, 9 to 6, before 22,000 in the Olympic stadium today. Jesse Owens, Ohio State's sophomore sensation who drew a crowd of near record proportions to a varsity dual meet with nothing particular at stake, won the four events in which he competed. The score was determined on the basis of one point for first places.

Owens won the 100 in :09 7-10 after a slow start, the 220 yard dash by 20 feet in :20 7-10 for the fastest furlong ever run in the stadium, the 220 yard low hurdles in :23 1-10, and the broad jump at 25 feet 5¾ inches.

Beetham Wins Half.

The other Ohio State winners were Charles Beetham with a half mile in 1:52 and Melvin Walker with 6 feet 5 inches in the high jump. Robert Blickle had a chance to win the 2 mile with his desperate lunge for the tape, but he fell just short of the finish line. Benavidez of Southern California won the event.

Beetham was pressed to the limit by Ross Bush of U. S. C., who cut the Buckeye's lead of 3 yards in the stretch, but Bush's challenge failed for lack of endurance.

Phil Cope and Roy Staley, both of Southern California, ran a dead heat in the 120 yard high hurdles, tying the world's record of :14.2 set by Percy Beard.

Break Relay Mark.

Southern California's relay team of Estel Johnson, Jim Cassin, Al Fitch, and Johnny McCarthy ran the mile in the world's record time of 3:12 4-10. The race was not run under actual competitive conditions, however, as each Ohio runner was relieved from finishing and passing the baton so officials could start his successor ahead of time to act as pacemaker for the record seeking Trojans.

Only first places counted by agreement between the coaches because of the numerical differences between the

(Continued on page 7, column 6.)

Lovelock Beats Cunningham, Bonthron In Princeton Mile

BY HARVEY WOODRUFF.
[Chicago Tribune Press Service.]
(Picture on page 3, Sports.)

Princeton, N. J., June 15.—Jack Lovelock of New Zealand, medical student at Oxford university, England, defeated Bill Bonthron, Princeton graduate, and Glenn Cunningham, former Kansas flyer, in the mile run, feature of Princeton's second annual invitational track and field games this afternoon.

Time for the race was 4:11.2, slower than the world record of 4:06.7, established by Cunningham in these same games a year ago, and slower than Lovelock's old world mark of 4:07.6, set here in the dual track meet between Oxford and Cambridge against Princeton and Cornell two years ago.

Mangan Drops Out.

Except in the matter of time, it was just such a thrilling contest as the 35,000 spectators, attracted by the galaxy of stars competing in six events, had anticipated. Lovelock, planning his race as he runs, instead of according to a time pace formulated in advance, and possessed of a powerful sprint, kept with the leaders in good position throughout the contest. He followed Cunningham's pace for the last lap, then unleashed reserve power in the last furlong to finish ten yards ahead of Bonthron, who beat the tiring Cunningham by three yards in the last 25 yards.

Gene Venzke, University of Pennsylvania and Glen Dawson of Tulsa, were next in order, far back of the leaders. Joe Mangan, former Cornell captain, dropped out.

Since Bounding Bill Bonthron declared before the event that this was his last race, that he now would give full attention to his position with a New York auditing firm, this race probably ended the long standing rivalry between the New Zealander and the black haired athlete from Detroit. In five tests, Lovelock has won four from Bonthron.

Hornbostel, Sears Win.

It was the first meeting at the distance between Lovelock and Cunningham, who was the advance choice of most track experts. It may be their last for Lovelock intends to return directly to England and it is not certain either will continue in training for the Olympic games, where they met once before with Cunningham fourth and Lovelock seventh in the 1,500 meter run.

Overshadowed only because of international flavor attached to the mile run were victories of Charlie Hornbostel, former Big Ten champion, in the half mile run and of Ray Sears, once of Butler college, in the two mile. Both overcame the best opposition available.

In the mile run, last on the card, Mangan set the early pace with Cunningham second and Lovelock third, just ahead of Bonthron. At the end of the first lap, Cunningham moved into the lead with Lovelock second and Bonthron third. This order continued through the second third, and over of the fourth lap. The others were now strung out behind.

Cunningham Tires.

Cunningham attempted to draw away in the backstretch on the last lap, but Lovelock matched steps with him, Bonthron falling as much as two turns behind at one time. The leaders

[Continued on page 6, column 2.]

It Begins Today—

CHICAGOLAND USED CAR WEEK

● See Page 12, Part 2, for full page announcement telling about the big carnival of better used car values which starts today at auto dealers all over the city and suburbs.

Check Tribune want ads for the best values.

DNIEPER TAKES JUVENILE STAKE AT WASHINGTON

BY FRENCH LANE.
(Pictures on page 3, Sports.)

Two races at Washington Park yesterday afternoon threw a crowd of 16,000 into a wild state of excitement. They were the Washington Park Juvenile stakes and the Prospect purse at a mile and 70 yards, which engaged candidates for the American Derby.

Dnieper, from the stable of Mrs. P. A. B. Widener of Philadelphia, showed his flying heels to nearly all of our best western 2 year olds and won the Juvenile stakes. Bloodroot, from Col. Edward R. Bradley's stable, came to the rescue of her faltering stablemate, the sensational Black Helen, and carried the Bradley silks to victory in the Prospect.

While it had been suspected for some weeks that Bloodroot is a better filly than Black Helen, the proof was not finally offered until the Prospect, which brought a long awaited meeting between Black Helen and Warren Wright's famous filly, Nellie Flag.

Bloodroot Comes Through.

Count Arthur, from the stable of Mrs. John Hertz, ran so stoutly in the stretch that he had Black Helen whipped a sixteenth of a mile from the line of finish. Either Bloodroot or her jocky, L. Haas, realized the desperate situation, so they drove through on the inside, and Bloodroot's head was bobbing in front of Count Arthur's when the battle ended. Black Helen finished third and managed to beat Nellie Flag by four lengths.

Dnieper's triumph came in one of the most remarkable battles ever waged over a Chicago race course. Twenty 2 year olds went to the post to strive for the prize, which had a gross value of $8,740. The field was so large the starting gate could not be used, so Starter Dickerson attempted to line them up directly in front of the gate.

Before he could get them in line there was a delay of 13½ minutes at the post, during which the field milled around in unruly fashion. The starter was patient, and when he finally gave

[Continued on page 4, column 4.]

WHITEHEAD HIT HARD FOR THIRD DEFEAT IN ROW

New Yorkers Lead by 4½ Games.

BY IRVING VAUGHAN.
(Picture on page 3, Sports.)

The White Sox conducted their affairs with skill and dignity for eight innings yesterday, but tripped on the final hurdle. In the haste that was necessary to slow down a couple of fellows who were running loose on the base lines, Luke Appling threw wild to the plate in the ninth. The two men scored and the runs were enough to give New York's Yankees a 5 to 3 victory and another full game in their lead over the second place Chicagoans. The Sox now trail by four and one-half games.

The defeat also was costly for the pitching record of John Henderson Whitehead, the Sox rookie who until recently boasted eight victories without a setback. The Yankees accomplished the third trimming in a row for the Texas lad. The league leaders did even more than that. They nicked him for fourteen hits in his first appearance against them and that's the roughest treatment he has received since he started in the majors two months ago.

Combs Starts It.

The few dizzy minutes that decided everything in the ninth began with Combs singling past Dykes with one out. Rolfe slashed a low liner to center and Simmons unwisely attempted a shoestring catch. The ball caromed off his glove for a double but he went in pursuit, recovered, and threw to Appling, who was behind second. Combs was just rounding third when Appling turned to make the relay to the plate, but the ball sailed high over Shea's head. Combs scored unmolested and Rolfe also was across the plate before the ball could be recaptured.

Joe McCarthy, who manages the Yanks, has so many pitchers that he is likely to overlook one. So when he came up with Johnny Murphy as a starter, it caused something of a surprise. The young man hadn't started a game since last season. However, the forgotten man did pretty well despite the long period of neglect. The Sox bothered him a bit in the first couple of innings, but thereafter he proceeded cautiously and it was only because of a blunder by Frankie Crosetti that the White Sox scored twice for a 3 to 2 lead in the sixth. The Yanks melted that slim handicap into a tie in the seventh.

Rolfe Scores in First.

Whitehead set down Combs, the Yankee leadoff expert, in the first inning before there was a flurry of hits on which one run scored. Rolfe started the disturbance with a single to center. Chapman slashed a single to right. Gehrig bounced a single through second to send Rolfe across the plate and Chapman to third. Whitehead escaped further damage by fanning Lazzeri on three pitched balls, all curves, and getting Dickey on a fly to Simmons.

Two hits and a pass were enough to let the Sox retrieve the lone run in their opening half. Radcliff opened with a single to left but was forced by Hayes on a roller to Gehrig. Haas pulled a single to right and Bonura walked, filling the bases. Simmons cut loose with a menacing drive which Combs grabbed in front of the left field scoreboard and Haas ran home after the catch. Then Appling flied to Selkirk to end the inning.

Only three Yanks faced Whitehead in the second. The Sox did better than that in their half of the inning, but there were no runs. Two were out when Whitehead singled through short and Radcliff singled to right. Hayes popped to Rolfe for the third out. The Sox didn't get another man to base until two were out in the fifth when Hayes scratched a single past Lazzeri, but Haas fouled to Rolfe.

Yankees Take Lead.

The Yanks slipped a steal of second in between a couple of hits in the fourth, and because of this were able to jump into a 2 to 1 lead. Lazzeri started it with a single to center. Simmons took care of a fly off Dickey's bat, after which Lazzeri, taking a flying start on Whitehead, stole second. Selkirk singled through short and Lazzeri scored. Selkirk went to second on the throw to the plate, but this didn't hurt because Whitehead fanned Crosetti and then tossed out Murphy.

The happenings in the sixth, when the Sox scored a pair and went into

[Continued on next page, column 2]

Tough Break

NEW YORK.	Ab	R	H	P	A	CHICAGO.	Ab	R	H	P	A
Combs,lf	4	1	2	1	0	Radcliff,lf	5	0	3	0	0
Rolfe,3b	5	2	2	2	0	Hayes,2b	4	1	1	1	4
Chapman,cf	5	0	1	4	0	Haas,rf	4	0	1	0	0
Gehrig,1b	5	0	4	11	1	Bonura,1b	3	0	0	11	0
Lazzeri,2b	5	1	1	4	4	Sim'ns,cf	4	1	2	5	1
Dickey,c	4	0	1	1	0	Appl'g,ss	3	1	0	1	4
Selkirk,rf	3	1	2	2	0	Dykes,3b	4	0	1	1	2
Crosetti,ss	4	0	1	2	5	Shea,c	4	0	0	7	0
Murphy,p	4	0	0	0	1	White'd,p	3	0	1	1	3
	39	5	14	27	11		*35	3	9	27	14

*Washington batted for Whitehead in 9th.

New York	100	100	102—5
Chicago	100	002	000—3

Errors—Crosetti, Radcliff, Appling. Runs batted in—Gehrig, Selkirk, Combs, Rolfe, Simmons, Dykes, Shea. Sacrifice hits—Hayes. Two base hit—Rolfe. Stolen base—Lazzeri. Left on bases—New York, 9; Chicago, 9. Double plays—Appling to Bonura, Whitehead to Bonura. Struck out—Murphy, 1; Whitehead, 6. Bases on balls—Murphy, 2; Whitehead, 2. Wild pitch—Whitehead. Time—2:01. Umpires—Moriarty, Owens.

GIANTS SCORE 3 IN EIGHTH; BEAT CARDINALS, 7 TO 5

Koenig Drives Out Hit with Bases Full.

Home Run Leaders

Johnson, Athletics..15	Moore, Giants.......11
Greenberg, Tigers..15	Camilli, Phillies....11
Ott, Giants........11	Foxx, Athletics....11
Bonura, White Sox.11	

New York, June 15.—(AP)—Apparently beaten going into the eighth inning, the New York Giants staged a three run uprising to defeat the St. Louis Cardinals, 7 to 5, in the opening game of the series today.

The victory boosted the Giants' lead over the second place Pirates, who lost to the Phillies, to four and one-half games.

Mark Koenig was the leader in the eighth inning rally. Batting for Al Smith, the veteran infielder cracked out a single with the bases full, scoring Hank Leiber and Travis Jackson. When Joe Medwick's throw bounded over Catcher De Lancey's head Gus Mancuso also crossed the plate.

ST. LOUIS.	Ab	R	H	P	A
Martin,cf	3	1	1	2	0
Roth'ck,rf	5	1	2	0	0
Frisch,2b	3	1	0	1	2
Med'ick,lf	4	1	3	4	0
J.Col's,1b	4	1	2	15	0
Delancey,c	5	0	1	2	0
White'd,3b	4	0	2	0	5
Dur'her,ss	4	0	0	0	3
Hall'han,p	4	0	0	0	2
	36	5	11	24	12

NEW YORK.	Ab	R	H	P	A
Moore,lf	2	2	1	4	0
Bartell,ss	4	0	1	2	2
Terry,1b	4	0	0	7	0
Ott,rf	4	0	0	5	1
Leiber,cf	4	2	2	4	0
Jacks'n,3b	3	1	2	0	1
Critz,2b	3	0	0	2	3
Stout,p	0	0	0	0	0
Mancuso,c	3	1	0	3	0
Castl'an,p	1	0	1	0	1
*Cucc'ello	1	1	1	0	0
Gabler,p	0	0	0	0	0
Smith,p	0	0	0	0	0
Koenig,2b	1	0	1	0	1
	†32	7	9	27	9

*Batted for Castleman in 5th.
†Davis batted for Gabler in 7th and Danning batted for Critz in 8th.

St. Louis	010	040	000—5
New York	100	120	03*—7

Errors—Medwick [2], Durocher. Runs batted in—Terry [2], Rothrock, Jackson, Medwick, J. Collins [3], Bartell, Koenig [2]. Two base hits—Moore, Whitehead, Jackson, Bartell. Home runs—Rothrock, J. Collins. Stolen base—Martin. Sacrifices—Jackson, Frisch, Moore. Double plays—Whitehead to Frisch to J. Collins; Ott to Bartell; Koenig to Bartell to Terry. Left on bases—St. Louis, 10; New York, 6. Bases on balls—Hallahan, 4; Castleman, 4; Smith, 1. Struck out—Castleman, 2; Gabler, 1. Hits—Off Castleman, 6 in 5 innings; Gabler, 1 in 2; Smith, 2 in 1; Stout, 2 in 1.

PHILS, 6; PIRATES, 5.

Philadelphia, Pa., June 15.—(AP)—The Phillies stopped the rush of the Pirates here today, winning, 6 to 5, in the first game of the series.

Dolph Camilli, slugging first baseman of the Phillies, hit successive home runs in the fourth and fifth innings to raise his total to 11 for the season and tie him with Mel Ott and Joe Moore of the Giants.

PITTSBURGH.	Ab	R	H	P	A
L.Wa'r,cf	4	0	1	1	1
Jensen,lf	5	1	3	2	0
P.Wa'r,rf	5	1	1	2	0
Young,ss	5	0	2	1	5
Suhr,1b	4	2	3	13	1
Tray'r,3b	4	0	2	2	3
Thev'w,2b	4	0	1	1	4
Padden,c	4	0	1	2	1
Bush,p	3	0	0	1	1
*Hafey	1	1	1	0	0
Blanton,p	0	0	0	0	0
	39	5	15	†25	16

PHILADELPHIA.	Ab	R	H	P	A
Allen,cf	4	0	1	3	0
Watkins,lf	5	0	4	0	1
J.Moore,rf	4	0	1	3	0
Camilli,1b	4	2	2	8	0
Wilson,c	4	1	0	5	1
Chio'a,2b	4	0	1	3	1
Haslin,3b	4	1	1	1	2
Ryan,ss	4	2	2	4	4
Prim,p	3	0	0	0	3
Johnson,p	0	0	0	0	0
	36	6	12	27	12

*Batted for Bush in 9th.
†One out when winning run was scored.

Pittsburgh	200	110	001—5
Philadelphia	000	410	001—6

Errors—Traynor, Thevenow, Ryan [2]. Runs batted in—Suhr, 2; Jensen, 1; Camilli, 2; Ryan, 1; Watkins, 3. Two base hits—Watkins, 2; Chiozza, Suhr, 2; Padden, Hafey, Jensen. Home runs—Suhr, Camilli, 2. Sacrifices—L Waner, Johnson. Double plays—Prim to Ryan to Camilli. Left on bases—Philadelphia, 7; Pittsburgh, 8. Bases on balls—Bush, 1. Strikeouts—Prim, 2; Johnson, 1; Bush, 1. Hits—Prim, 15 in 8 2-3 innings; Johnson, 0 in 1-3; Bush, 9 in 8; Blanton, 3 in 1-3. Wild pitch—Prim. Winning pitcher—Johnson. Losing pitcher—Blanton.

PRO FOOTBALL LEAGUE TO HOLD MEETING TODAY

The National Professional Football league will hold its annual meeting, a two day session, beginning today at noon at the Palmer House.

Aside from the regular routine of drafting the schedule for the forthcoming season, election of officers and general business, the only important question to be considered is that of the St. Louis franchise. The league has made certain provisions imperative and if the St. Louis club, which was in financial difficulties last year, is unable to meet them the organization may operate as a nine member circuit.

Those who will be present are:

President Joe F. Carr of Columbus, and Treasurer Carl Storck, Detroit, both of whom are certain of reëlection to their offices; G. A. Richards and Potsy Clark, Detroit; Lee Joannes and Curly Lambeau, Green Bay; Arthur Rooney and Joe Bach, Pittsburgh; Jack Mara and Steve Owen, New York; Larry Doyle, Dennis Shea and Eddie Casey, Boston; Bert Bell and Lud Wray, Philadelphia; Charlie Bidwill and Arch Wolf, the Chicago Cardinals; Dan Topping and John Kelly, Brooklyn, and George Halas and Ralph Brizzolara, Chicago Bears.

JOHNSON GAINS ON VAUGHAN IN BIG SIX BATTING

[BY THE ASSOCIATED PRESS.]

Although Arky Vaughan again was absent from the Pittsburgh lineup yesterday, his batting average of .400 still held first place in baseball's big six despite substantial gains by nearest rivals. Bob Johnson, the Athletics slugging outfielder, pounded out four hits in seven times at bat for a gain of seven points and an average of .389. Joe Medwick, runnerup to Vaughan in the National league trio, also gained seven points for a .363 percentage. Jimmy Foxx with three hits, including his eleventh home run, regained a position in the sextet with a gain of two points.

The standings:

	G.	Ab.	R.	H.	Pct.
Vaughan, Pirates	52	190	50	76	.400
Johnson, Athletics	49	198	47	77	.389
Medwick, Cardinals	51	215	40	78	.363
Moses, Athletics	41	164	29	58	.354
Foxx, Athletics	49	174	38	59	.339
Martin, Cardinals	45	202	43	68	.337

PARKS BASEBALL SCHOOLS WILL OPEN THIS WEEK

The Chicago parks district will sponsor 50 baseball schools in parks throughout the city this summer, V. F. Hernlund, physical education director of thep arks district, said sessions will open at several west side parks this week.

A series of articles written by leading major league baseball players will be given all boys who report for lessons. There will be two sessions a week for four weeks.

AMONG THE FOLKS IN HISTORY

Yankees Score 2 in 9th; Win Over Sox, 5-3

[Continued from first sport page.]

the lead by 3 to 2, began with Simmons singling to right center after Bonura had flied deep to Selkirk. Appling walked. Dykes then poked a high bounder at Murphy and the ball slipped off the end of his glove. Crosetti dashed in to recover it, but the ball also eluded him and rolled slowly into center, Simmons scoring. With Shea at bat Murphy suddenly whipped a throw to Crosetti and Appling was trapped off second, but he went to third safely when Crosetti dropped the ball. Appling scored on Shea's hard grounder to Gehrig. Whitehead grounded to Crosetti for the third out.

All Even in Seventh.

The Yanks tied it at 3 all in the seventh and might have had more if Crosetti hadn't forgotten where the bases were. Selkirk opened with a single to center and went to third on Crosetti's single to right. Murphy was disposed of on strikes. Combs singled to center and Selkirk scored. Crosetti foolishly went half way to third on the hit and then tried to retrace his steps. He was nailed, Simmons to Appling to Dykes. The inning closed with Whitehead picking up Rolfe's dinky roller.

A couple of fluke hits put Whitehead in somewhat of a pickle in the eighth. With one out Gehrig was given a single in a hurried play in which Whitehead neglected to tag the bag after taking a throw from Bonura. Hayes threw out Lazzeri. Dickey caromed a hit off Whitehead's glove and, luckily, Appling ran it down in deep short, thus holding Gehrig at third. A wild pitch let Dickey go to second, whereupon Selkirk was purposely passed, loading the bases. Crosetti fanned.

TWO GAMES TODAY

The White Sox and Yankees will kick off at 1:30 o'clock this afternoon in a double header which is expected to draw a record crowd to Comiskey park. Joe McCarthy will pitch Charley Ruffing and Vito Lefty Tamulis. Jim Dykes will counter with Ted Lyons and Babe Phelps. The box seat supply has been exhausted, but 40,000 grandstand and bleacher tickets will be on sale when the gates open at 10 o'clock this morning.

Frank Grube, a former Sox who recently was turned loose by the Browns, was signed by the south side club yesterday. He and Shea will handle the Sox catching until Luke Sewell recovers from the charley horse picked up in Friday's game. Luke will be out about ten days. To make room for Grube the Sox gave Glenn Wright his unconditional release.

Pat Malone, former Cub star now with the Yankees, is sporting a new set of store teeth. The big fellow recently surrendered 15 of his regular teeth to a dentist.

Joe McCarthy's recent battle with a case of pneumonia left only one bad after effect. The Yankee boss now isn't able to get enough to eat. He's even going in for steaks at breakfast.

New York writers were much surprised that only 10,000 spectators were on hand. Saturday, at least for single games, hasn't been an especially attractive day for the last dozen years or more.

Minor Leagues

AMERICAN ASSOCIATION.

	W.	L.	Pct.		W.	L.	Pct.
Indianapls.	31	22	.585	Milwaukee	25	24	.510
St. Paul	29	22	.569	Columbus	26	29	.473
Kas. City	27	21	.563	Toledo	25	31	.446
Minneapls.	32	26	.552	Louisville	15	35	.300

YESTERDAY'S RESULTS.

AMERICAN ASSOCIATION.
Columbus, 6; Toledo, 3.
Kansas City, 8; Milwaukee, 4.
Indianapolis, 8; Louisville, 7 [12 innings].
Minneapolis, 3; St. Paul, 1.

SOUTHERN ASSOCIATION.
Atlanta, 3; Little Rock, 1.
New Orleans, 7; Chattanooga, 4.
Birmingham, 3-9; Nashville, 6-2.
Memphis, 7-4; Knoxville, 5-4 [Second game called end 7th.]

THREE EYE LEAGUE.
Decatur, 9; Terre Haute, 2.
Fort Wayne, 11; Springfield, 10.
Peoria at Bloomington, rain.

PACIFIC COAST LEAGUE.
Portland, 5; Hollywood, 0.
Sacramento, 2; Los Angeles, 0.
San Francisco, 7; Oakland, 4.
Missions, 8; Seattle, 6.

Sound Hitting

CHICAGO.	Ab	R	H	P	A
Galan,lf	5	2	3	1	0
Herm'n,2b	5	1	1	1	4
Hack,3b	4	2	4	2	0
Hartnett,c	2	0	0	3	1
O'Dea,c	3	1	2	1	0
Linds'm,cf	4	1	1	5	0
Klein,rf	4	2	2	0	0
Cav'tta,1b	5	0	3	9	1
Jurges,ss	5	0	1	5	0
Lee,p	5	0	1	0	2
	42	9	18	27	8

BROOKLYN.	Ab	R	H	P	A
Boyle,rf	5	0	1	3	1
Frey,ss	5	0	1	1	4
Taylor,lf	5	0	1	2	0
Bucher,2b	4	0	1	5	7
Leslie,1b	3	0	0	11	0
Koen'ke,cf	4	0	0	1	0
Stripp,3b	4	1	1	1	1
Lopez,c	2	1	2	2	0
Phelps,c	2	1	2	1	0
Babich,p	0	0	0	0	0
Leonard,p	1	0	0	0	1
Munns,p	1	0	0	0	0
Vance,p	0	0	0	0	1
†Jordan	0	0	0	0	0
‡Reis	0	1	0	0	0
	36	4	9	27	15

†Jordan batted for Munns in seventh. ‡Reis batted for Vance in ninth.

Chicago	200	023	110—9
Brooklyn	002	000	002—4

Errors—Klein, Frey, Jurges [2], Herman. Runs batted in—Hack [2], Boyle, Cavaretta [3], Lindstrom. Two base hits—Herman, Galan, Hack [2], Cavaretta. Three base hit—Cavaretta. Home run—O'Dea. Left on bases—Chicago, 10; Brooklyn, 8. Struck out—Lee, 3; Leonard, 1; Munns, 1. Bases on balls—Leonard, 3; Lee, 3. Double plays—Frey to Bucher to Leslie, Boyle to Lopez, Bucher to Leslie, Cavaretta unassisted. Hits—Babich, 2 [none out in first]; Leonard, 9 in 4 2-3 innings; Munns, 5 in 2 1-3; Vance, 2 in 2. Hit by pitcher—Vance [Hack]. Wild pitch—Lee. Losing pitcher—Leonard. Umpires—Magerkurth, Barr and Klem.

Cubs' 18 Hit Attack Routs Dodgers, 9-4

[Continued from first sport page.]

single by Frey with the bases full drove in two runs.

CARLETON VS. MUNGO

Brooklyn, N. Y., June 15.—[Special.]—Tex Carleton, who has been having his troubles recently, has a tough assignment for tomorrow's Cub-Brooklyn game, the second of the series. He will be opposed by Van Mungo, who has allowed two runs in his last three games, the last two of which have been shutouts.

Johnny Babich, Dodgers starting pitcher, who lasted for four pitches on which two doubles were knocked, is the $30,000 beauty who has been knocked out his last five starts. He hasn't seen the fifth inning of any of those starts.

Casey Stengel, manager of the Dodgers, had a 9:30 o'clock appointment at the ball park this morning to talk trade with Vice President Grimm. Grimm showed up at the usual practice time, explaining he had to have coffee with P. K. Wrigley.

After a morning conference with Wrigley, Grimm forgot all about his trade threats. The all night poker game will not be restored, however, and most of the other statements of the fluctuating vice president probably will stand up.

11 Games Scheduled in Cook County League Today

Eleven games are scheduled today in the Cook County Baseball league. Morgan Park Indians are leading the south division and the Orioles' A. C. is in front in the north section. Both are undefeated. Today's games:

Northwest Travelers' A. C. vs. Chicago Orioles, diamond No. 8, Lincoln park.
Orioles' A. C. vs. North Pals' A. C., Lincoln park.
Vernels' A. C. vs. Western Bryn Mawr A. C., Rockwell street and Catalpa avenue.
Evanston vs. Chicago Colonels, Roycemore field, Evanston.
Cicero Trojans vs. Sons of Pericles, 72d street and Normal avenue.
Austin Blue Jays vs. Mates A. C., Mark White square.
Elm Oaks vs. Cicero Reds, Cicero.
Prignano Dukes vs. Braves' A. C., Grant park.
Macans' A. C. vs. Morgan Park Indians, 113th street and Western avenue.
Otto Reichs vs. Oak Park Eskimos, Ridgeland and Lake streets, Oak Park.
Chicago Tigers vs. West Parkview A. C., Douglas park.

Baroness Levi Reaches New York Tennis Final

New York, June 15.—(AP)—Baroness Maud Levi, winner in 1934, and Norma Taubele, winner in 1933, reached the final round in the New York state women's tennis tournament today. Baroness Levi, defeated Grace Surber, 6—2, 6—2, while Miss Taubele defeated Elizabeth Blackman of Detroit, 6—4, 6—3.

Alabama Pitts Sees First Big League Battle

New York, June 15.—(AP)—Edwin C. [Alabama] Pitts, who has been barred from playing on the Albany team in the International league because he served a term at Sing Sing prison, saw his first big league baseball game today—and had his first experience in radio broadcasting.

Pitts, sitting in a box with Warden Lewis E. Lawes, the warden's daughter, Cherie, and Johnny Evers, general manager of the Albany club, saw the Giants and Cardinals play.

Martin Brings a Thrill.

He didn't have much to say at the game, confining his comment to a series of "Ahs!" and "Ughs!" and "That was okay!" He reached his gabbiest when Pepper Martin slid into second base on his face and forced time out while he toweled the dirt off.

In the radio broadcast over an NBC network, Pitts was interviewed by Thornton Fisher. Evers also took part in the broadcast, expressing the hope that Judge K. M. Landis, commissioner of baseball, would reverse the decision of the minor league executives and permit Pitts to play on the Albany team.

Strong for Lawes.

Asked what he had to say about the situation, Pitts said:

"Irrespective of myself, I wouldn't want to see it harmful to Warden Lawes. I wouldn't want to tear down in a few weeks the wonderful work the warden has done in the past 30 years in building the self-respect of men.

"Not only for myself would I like to be able to earn my own living, but for the sake of future hopes of other men who might be in a like situation."

M'DIARMAD AND BRYAN REACH TENNIS FINAL

Nashville, Tenn., June 15.—[U.P.]—John McDiarmad, Chicago, and Robert [Lefty] Bryan, Chattanooga, defending champions, entered the final round of the doubles in the southern golden jubilee tennis tournament today, defeating Bert Weltens, Austin, Tex., and Martin Buxby, Miami, 6-4, 3-6, 10-8, 6-3.

The champions meet Berkeley Bell, New York, and J. Gilbert Hall, East Orange, N. J., who eliminated Hal Surface, Kansas City, and Wilbur Hess, Houston, Tex., 4-6, 6-3, 4-6, 6-4, 6-2.

Mrs. Mary Greef Harris, Kansas City, and Catherine Wolf, Elkhart, Ind., won the women's doubles title with an 8-6, 8-6 victory over Eliza Coxe, Asheville, N. C., and Eunice Dean, San Antonio, Tex.

Elizabeth Buxton, Memphis, captured the girls' singles championship, defeating Patty Kilmartin, Miami Beach, Fla., in a three set match, 6-2, 3-6, 6-2.

Finals in the men's singles, women's singles, and men's doubles will be played tomorrow.

MINOR LETTERS AWARDED TO 26 AT ST. VIATOR

Bourbonnais, Ill., June 15.—[Special.]—The board of athletic control of St. Viator college has announced the awarding of minor letters to 26 athletes. For the first time in over a decade members of the golf, tennis, swimming, track, and boxing squads are to be honored. The letter men:

GOLF—Capt. George Fleming, James Crowley, Edward O'Brien, and William Crannell.
TENNIS—Capt. James Crowley, Harold Sellers, Ray Cavanaugh, Louis Wuchner.
SWIMMING—Capt. Don Betroune, Basil Nicholson, Stephen Wenthe, Ralph Cellotto, John Morris, Dolph Guy, George Rogers.
TRACK—Capt. Chet Newburg, Milo Schosser, Edward Diler, William Walsh.
BOXING—Capt. Joe Kalkowski, James Masterson, William Churchill, Tom Gibbons, Joe Sprafka, Harry Hodgins, Bob Neudecker.

Golden Gloves Movie Schedule

The official motion picture of THE CHICAGO TRIBUNE'S International Golden Gloves contest between Italy and Chicago may be seen today and tomorrow at the following theaters:

TODAY—Jefferson, Goshen, Ind.; NRA, Chicago; Bart, Highwood; Milda, Chicago; Lyric, Chicago; Apollo, Chicago; Harmony, Chicago.
TOMORROW—Jefferson, Goshen, Ind.; NRA, Chicago; Lyric, Chicago; Milda, Chicago; Apollo, Chicago; Harmony, Chicago.

TIGERS CAPTURE DOUBLE-HEADER FROM ATHLETICS

Win First Game, 10-1; Then Triumph, 11-3.

Detroit, Mich., June 15.—(AP)—The Detroit Tigers scored two triumphs over Philadelphia here today in a double header that opened the Athletics' Detroit stand. The Tigers took the first 10 to 1 and then ran up a count of 11 to 3 in the second contest.

The Tigers were outhit in the opener, but Elden Auker kept the visitors' hits scattered and two home runs helped fatten Detroit's total. Hank Greenberg drove out his fifteenth of the season in the second inning of the first game to go into a tie with Roy Johnson for home run honors. Charley Gehringer also cracked out a homer inside the park when two were on in the eighth.

PHILADELPHIA.	Ab	R	H	P	A
Moses,rf	3	0	1	2	0
Cramer,cf	4	0	1	3	0
R.J'son,lf	4	0	3	5	0
Foxx,1b	4	0	1	8	2
Higgins,3b	4	0	1	0	2
McNair,ss	4	0	0	0	3
W'stler,2b	4	1	1	1	0
Berry,c	3	0	1	5	1
Bla'h'd'r,p	1	0	0	0	2
Caster,p	1	0	0	1	1
	*33	1	9	24	11

DETROIT.	Ab	R	H	P	A
White,cf	5	1	1	1	0
Coch'ne,c	3	2	0	4	2
Geh'ger,2b	5	2	3	5	1
Gr'berg,1b	3	2	1	13	1
Goslin,lf	3	1	1	0	1
Rogell,ss	3	0	0	2	5
Fox,rf	3	1	1	0	0
Clifton,3b	3	0	0	2	3
Auker,p	4	1	1	0	2
	32	10	8	27	15

*Finney batted for Blaeholder in fifth.

Philadelphia	000	010	000— 1
Detroit	011	130	04*—10

Errors—Blaeholder, Moses. Runs batted in—Gehringer [3], Greenberg [2], Cochrane, Clifton, White, Finney. Two base hits—Cramer, Auker, Berry, Fox, White. Home runs—Greenberg, Gehringer. Sacrifices—Rogell, Clifton. Double plays—Greenberg [unassisted]; Clifton to Gehringer to Greenberg to Cochrane. Left on bases—Detroit, 6; Philadelphia, 6. Bases on balls—Blaeholder, 3; Caster, 3. Strikeouts—Auker, 2; Blaeholder, 1; Caster, 3. Hits—Blaeholder, 2 in 4 innings; Caster, 6 in 4 innings. Hit by pitcher—By Auker, [Moses]. Losing pitcher—Blaeholder.

SECOND GAME.

PHILADELPHIA.	Ab	R	H	P	A
Moses,rf	4	0	1	1	0
Cramer,cf	4	1	2	3	0
John'n,lf	4	1	1	5	0
Foxx,1b	4	1	2	7	1
Higgins,3b	3	0	1	2	0
McNair,ss	4	0	0	2	2
Wars'r,2b	4	0	1	2	5
Richards,c	4	0	0	2	2
Marcum,p	3	0	0	0	1
	*35	3	8	24	11

DETROIT.	Ab	R	H	P	A
White,cf	4	2	1	4	0
Cochrane,c	4	3	2	4	2
Geh'er,2b	4	1	0	1	1
Green'g,1b	4	1	2	8	0
Goslin,lf	4	1	2	7	0
Rogell,ss	4	1	2	0	0
Fox,rf	4	0	1	0	0
Clifton,3b	3	1	1	3	2
Crowder,p	4	1	0	0	1
	35	11	11	27	6

*Finney batted for Marcum in ninth.

Philadelphia	100	000	020— 3
Detroit	000	515	00*—11

Errors—Marcum and Clifton. Runs batted in—Rogell [4], Greenberg [2], Cochrane [2], Foxx [3], Gehringer, Fox. Two base hits—Cochrane [2], Goslin. Three base hits—Warstler, Rogell. Home run—Foxx. Stolen bases—Clifton, Goslin, Fox, Cramer. Sacrifices—Gehringer, Greenberg. Left on bases—Detroit, 9; Philadelphia, 6. Bases on balls—Crowder, 1; Marcum, 6. Struck out—Crowder, 2; Marcum, 4. Hit by pitcher—Marcum [Fox]. Umpires—McGowan, Sumers, and Quinn. Time—2:00.

INDIANS, 9; RED SOX, 7.

Cleveland, O., June 15.—(AP)—Although Boston collected 17 hits, the Indians included home runs by Berger and Hale among their 12 hits today to defeat the Red Sox, 9 to 7, and keep in the American league's first division.

Wes Ferrell hurled the full game for the Red Sox. Winegarner started for the Indians, but was replaced by Brown after two were out in Boston's half of the sixth.

BOSTON.	Ab	R	H	P	A
Werber,3b	5	1	0	2	1
Almada,cf	5	2	2	3	0
R.John'n,lf	5	1	2	3	0
Miller,rf	5	0	4	0	0
Cooke,rf	0	0	0	0	0
R.Ferr'l,c	4	0	2	2	1
Will'ms,ss	4	0	0	4	3
Bishop,2b	2	1	1	2	1
Melillo,2b	2	0	1	1	1
Dahl'n,1b	4	1	2	7	1
*Reynolds	1	0	1	0	0
W.Ferr'l,p	5	1	2	0	0
	42	7	17	24	8

CLEVELAND.	Ab	R	H	P	A
Knick'r,ss	4	1	2	4	4
Averill,cf	5	1	2	3	0
Camp'l,rf	4	0	0	1	0
Trosky,1b	4	0	1	8	0
Vosmik,lf	4	1	1	2	0
Hale,3b	4	2	3	1	2
Pytlak,c	3	2	1	6	0
Berger,2b	3	2	2	2	4
Wineg'r,p	2	0	0	0	2
Brown,p	2	0	0	0	0
	35	9	12	27	12

*Batted for Dahlgren in ninth.

Boston	100	015	000—7
Cleveland	600	002	01*—9

Errors—Miller, Dahlgren, Knickerbocker, Pytlak. Runs batted in—Berger [3], Hale [2], Knickerbocker, Campbell, Vosmik, Miller [4], Almada, R. Ferrell, W. Ferrell. Two base hits—Averill, Hale, R. Ferrell, Miller [2], Pytlak, Berger, Reynolds. Home runs—Berger, Hale. Sacrifice—Berger. Double plays—Knickerbocker to Berger to Trosky, Berger to Knickerbocker to Trosky. Left on bases—Boston, 12; Cleveland, 5. Bases on balls—W. Ferrell, 2; Winegarner, 3; Brown, 1. Strikeouts—W. Ferrell, 2; Winegarner, 4; Brown, 2. Hits—Winegarner 12 in 5 2-3; Brown, 5 in 3 1-3. Winning pitcher—Brown. Umpires—Geisel and Ormsby. Time—2:23.

SENATORS, 11; BROWNS, 3.

St. Louis, Mo., June 15.—(AP)—The Washington Senators opened their five game series here today by pushing the St. Louis Browns deeper in the American league cellar, 11 to 3. Jim Holbrook hit two home runs for the Senators.

WASHINGTON.	Ab	R	H	P	A
Bluege,ss	4	1	1	3	1
Stone,lf	5	2	4	7	0
Myer,2b	5	2	3	1	4
Travis,3b	5	0	0	1	5
Powell,cf	5	0	0	1	0
Schulte,rf	5	3	3	2	0
Holbrook,c	4	2	3	1	0
Kuhel,1b	5	0	1	10	1
Pettit,p	3	1	0	1	1
	41	11	15	27	12

ST. LOUIS.	Ab	R	H	P	A
Clift,3b	4	1	2	2	0
Hemsley,c	2	0	0	2	0
Heath,c	2	1	0	2	0
Solters,cf	5	0	0	5	0
Coleman,rf	3	0	2	1	0
Pepper,lf	3	0	0	3	0
Bell,1b	4	1	2	11	0
Bejma,2b	2	0	0	1	7
Strange,ss	4	0	0	0	2
Van Atta,p	1	0	0	0	0
Hansen,p	1	0	0	0	1
†West	1	0	1	0	0
	*33	3	7	27	10

*Mueller batted for Van Atta in fifth.
†Batted for Hansen in ninth.

Washington	302	120	012—11
St. Louis	000	021	000— 3

Error—Strange. Runs batted in—Myer [2], Powell, Schulte, Holbrook [5], Stone, Coleman [2], Strange. Two base hits—Myer [2], Stone, West. Three base hits—Myer, Holbrook, Stone, Bell. Home runs—Holbrook [2]. Sacrifice—Bluege. Double play—Travis to Myer to Kuhel. Left on bases—Washington, 7; St. Louis, 9. Bases on balls—Pettit, 6; Van Atta, 2; Hansen, 1. Strikeouts—Pettit, 1; Van Atta, 2; Hansen, 2. Hits—Van Atta, 11 in 5 innings; Hansen, 4 in 4. Losing pitcher—Van Atta. Umpires—Kolls, Donnelly, and Dinneen. Time—2:13.

OUT FOR OLYMPICS.

The Castle Shannon Riehls of Pittsburgh, new National Amateur Cup soccer champions are all native American players and will make a bid for the United States Olympic team next fall.

MAJOR LEAGUE AVERAGES

AMERICAN LEAGUE.

[Including games of Thursday, June 13.]

TEAM BATTING.

	Ab	R	H	HR	SB	Pct.
Philadelphia	1651	239	480	37	15	.291
Chicago	1579	241	434	36	8	.275
Washington	1712	237	467	8	14	.273
New York	1721	272	465	42	20	.270
Cleveland	1711	210	461	28	22	.269
Boston	1660	218	435	19	39	.262
Detroit	1724	259	459	34	18	.266
St. Louis	1576	187	408	24	3	.259

TEAM FIELDING.

	DP	TP	PO	A	E	Pct.
Detroit	38	0	1326	538	34	.982
New York	43	1	1341	524	37	.981
Chicago	37	0	1221	578	43	.977
Boston	31	0	1322	557	55	.972
Cleveland	48	0	1309	567	54	.972
Washington	45	0	1287	572	55	.971
St. Louis	33	0	1229	510	63	.965
Philadelphia	50	0	1229	535	65	.964

INDIVIDUAL BATTING AVERAGES.

[Players in ten or more games except pitchers batting below .300.]

	Ab	R	H	HR	RBI	Pct.
W. Ferrell, Bos.	42	9	18	2	8	.429
Ruffing, N. Y.	35	4	15	1	5	.429
R. Johnson, Phil.	188	46	72	15	49	.383
Linke, Wash.	11	2	4	0	2	.364
Moses, Phil.	155	28	55	4	20	.355
Foxx, Phil.	163	36	56	10	39	.344
Berg, Bos.	44	9	15	2	8	.341
Gehringer, Det.	204	38	69	4	35	.338
Cramer, Phil.	207	33	69	1	19	.333
Haas, Chi.	111	11	37	0	11	.333
Roy Johnson, Bos.	154	18	51	2	27	.331
McNair, Phil.	177	23	58	1	18	.328
Bridges, Det.	40	6	13	0	0	.325
Radcliff, Chi.	207	37	67	7	34	.324
Vosmik, Clev.	198	22	64	3	31	.323
Myer, Wash.	189	32	61	2	33	.323
Hayes, Chi.	106	18	34	2	14	.321
Miller, Bost.	25	3	8	0	9	.320
Hayworth, Det.	47	2	15	0	4	.319
Finney, Phil.	132	18	42	0	11	.318
Hale, Clev.	168	27	53	3	26	.315
Chapman, N. Y.	160	40	50	3	24	.313
Hemsley, St. L.	147	19	46	0	8	.313
Salter, Bos.-St. L.	155	28	48	5	26	.310
Pytlak, Clev.	116	11	36	1	10	.310
Travis, Wash.	172	24	53	0	20	.308
Burns, St. L.	144	18	44	2	23	.306
Greenberg, Det.	200	35	61	14	56	.305
Stone, Wash.	154	25	47	1	23	.305
West, St. L.	171	32	52	4	19	.304
Marcum, Phil.	23	4	7	1	3	.304
Dickey, N. Y.	172	22	52	10	36	.302
Campbell, Clev.	126	19	38	3	23	.302
Caster, Phil.	10	1	3	0	0	.300
Almada, Bos.	187	28	56	1	20	.299
Cochrane, Det.	144	27	43	1	17	.299
Powell, Wash.	195	24	58	3	37	.297
Gehrig, N. Y.	179	36	53	7	29	.297
Pepper, St. L.	126	7	37	2	15	.294
Bolton, Wash.	147	22	43	1	19	.293
Washington, Chi.	106	13	31	2	14	.292
Tamulis, N. Y.	24	3	7	1	4	.292
G. Walker, Det.	162	24	47	4	25	.290
Manush, Wash.	198	28	57	1	18	.288
Dykes, Chi.	118	14	34	3	19	.288
Knickerb'ker, Clev.	111	15	32	0	8	.288
Combs, N. Y.	129	20	37	1	17	.287
Murphy, N. Y.	7	2	2	0	0	.286
C. Brown, Clev.	7	1	2	0	0	.286
Bonura, Chi.	179	40	51	11	34	.285
Selkirk, N. Y.	134	18	38	4	16	.284
Hill, N. Y.	118	17	33	1	12	.279
Bell, St. L.	118	12	33	3	11	.279
Cronin, Bos.	176	19	49	2	23	.278
Fox, Det.	115	20	32	3	11	.278
R. Ferrell, Bos.	145	18	40	1	8	.276
Crowder, Det.	29	4	8	0	2	.276
Rogell, Det.	184	28	50	3	24	.272
Warstler, Phil.	158	19	43	2	29	.272
Lazzeri, N. Y.	188	29	51	6	40	.271
Coleman, Ph-St.L.	93	18	25	6	18	.269
Appling, Chi.	162	23	38	1	21	.267
Averill, Clev.	200	28	52	5	28	.265
Sewell, Chi.	166	27	44	1	23	.265
Hughes, Clev.	110	15	29	0	2	.263
Clifton, Det.	23	2	6	0	0	.261
Simmons, Chi.	177	27	46	7	31	.260
Kuhel, Wash.	189	30	49	0	22	.259
Trosky, Clev.	194	25	50	9	28	.258
Rolfe, N. Y.	213	31	54	2	23	.254
Berger, Clev.	176	22	44	1	21	.250
Richards, Phil.	32	4	8	0	2	.250
Conlan, Chi.	8	0	2	0	0	.250
Walberg, Bos.	4	1	1	0	0	.250
Bleuge, Wash.	101	12	25	0	6	.247
Goslin, Det.	172	27	42	4	28	.244
Crosetti, N. Y.	169	29	41	5	27	.243
Strange, St. L.	128	7	31	0	15	.242
Reynolds, Bos.	146	16	35	1	19	.240
Hoag, N. Y.	56	7	13	0	3	.232
Berry, Phil.	52	1	12	0	6	.230
Schulte, Wash.	48	5	11	0	5	.229
Burke, Wash.	18	1	4	0	0	.222
Russell, Wash.	9	3	2	0	0	.222
Dahlgren, Bos.	173	25	38	4	22	.220
Melillo, St. L.-Bos.	127	11	28	0	7	.220
Werber, Bos.	187	26	41	2	21	.219
Clift, St. L.	114	22	25	0	10	.219
Hadley, Wash.	32	2	7	0	6	.219
Bishop, Bos.	99	13	21	1	11	.212
Williams, Ph-Bos.	43	3	9	1	3	.209
Burnett, St. L.	106	11	22	0	13	.208
White, Det.	121	23	25	0	5	.206
Owen, Det.	153	15	31	1	19	.203
Hopkins, Chi.	64	9	13	1	4	.203
Higgins, Phil.	124	9	25	3	17	.202
Heath, St. L.	30	1	6	0	3	.200
L. Brown, Clev.	10	1	2	0	0	.200
Bejma, St. L.	107	10	21	2	13	.196
Lary, Wash.	103	8	20	0	7	.194
Wright, Clev.	68	7	13	1	7	.191
Mueller, St. L.	24	0	4	0	0	.167
Sington, Wash.	18	2	3	0	4	.167
Newsome, Phil.	51	8	8	0	5	.157
Kress, Wash.	32	2	5	0	4	.156
Brenzel, Clev.	28	0	4	0	1	.143
Cooke, Bos.	8	3	1	0	1	.125
Saltzgaver, N. Y.	8	1	1	0	0	.125
Redmond, Wash.	19	4	2	0	3	.105

PITCHERS' RECORDS.

	W.	L.		W.	L.
Mahaffey, Phil.	3	0	Oster'muer, Bos.	3	3
DeShong, N. Y.	2	0	Walberg, Bos.	2	2
Hogsett, Det.	1	0	Murphy, N. Y.	2	2
Phelps, Chi.	1	0	Steward, W.-Cl.	2	2
Tamulis, N. Y.	6	1	Linke, Wash.	1	1
Whitehead, Chi.	8	2	H. Johnson, Bos.	1	1
Lyons, Chi.	7	2	Malone, N. Y.	1	1
Bridges, Det.	10	3	Rowe, Det.	4	5
Wilshere, Phil.	6	2	Hudlin, Clev.	4	5
Benton, Phil.	3	1	Hadley, Wash.	5	7
L. Brown, Clev.	3	1	Gomez, N. Y.	5	7
C. Brown, Clev.	3	1	Hildebrand, Clev.	3	5
Harder, Clev.	8	3	Russell, Wash.	1	2
Allen, N. Y.	5	2	Hockette, Bos.	1	2
Ruffing, N. Y.	6	3	Caster, Phil.	1	2
Walkup, St. L.	2	1	Pearson, Clev.	2	5
Andrews, St. L.	2	1	Coffman, St. L.	2	5
Kennedy, Chi.	2	1	Tietje, Chi.	2	5
Coppola, Wash.	2	1	Burke, Wash.	2	6
W. Ferrell, Bos.	9	5	F. Thomas, St.L	2	6
Broaca, N. Y.	5	3	Rhodes, Bos.	1	3
Jones, Chi.	3	2	Auker, Det.	1	3
Marcum, Phil.	3	2	Fischer, Det-Ch	1	4
Pettit, Wash.	3	2	Blaeh'r, St.L-Ph	1	5
Welch, Bos.	4	3	Newsom, St.L-W	1	7
Sullivan, Det.	5	4	Cain, Phil-St L.	1	7
Crowder, Det.	5	4	VanAtta, NY.-StL	0	4
Whitehill, Wash.	6	5	Weiland, St. L.	0	2
Grove, Bos.	4	4	Lee, Clev.	0	1
Knott, St. L.	4	4	Marberry, Det.	0	1
Dietrich, Phil.	3	3	Sorrell, Det.	0	1

NATIONAL LEAGUE.

TEAM BATTING.

	AB	R	H	HR	SB	Pct.
Pittsburgh	1824	273	524	24	12	.287
New York	1704	235	479	42	12	.281
St. Louis	1694	236	468	21	16	.276
CHICAGO	1613	217	431	31	13	.267
Cincinnati	1676	207	443	30	30	.264
Philadelphia	1668	213	432	31	13	.259
Brooklyn	1580	210	409	23	17	.259
Boston	1494	166	379	25	1	.254

TEAM FIELDING.

	DP	TP	PO	A	E	Pct.
New York	41	0	1311	584	50	.974
St. Louis	42	0	1304	498	52	.972
Brooklyn	45	0	1226	541	51	.972
CHICAGO	49	0	1242	526	56	.969
Cincinnati	57	1	1285	587	63	.967
Pittsburgh	23	0	1387	584	73	.964
Boston	33	0	1150	487	63	.963
Philadelphia	49	1	1245	520	82	.956

INDIVIDUAL BATTING AVERAGES.

[Players in 10 or more games except pitchers batting below .200.]

	AB	R	H	HR	RBI	Pct.
Vaughan, Pitt.	190	50	76	10	42	.400
Frey, Cin.	15	3	6	0	1	.400
J. Jordan, Brk.	18	2	7	0	0	.389
Pezzullo, Phil.	8	1	3	0	0	.375
O'Dea, Chi.	27	9	10	2	6	.370
Phelps, Brk.	56	6	20	1	5	.357
Euel Moore, Phil.	14	3	5	0	1	.357
Medwick, St. L.	202	38	72	6	45	.356
Young, Pitt.	92	15	32	2	24	.348
C. Wilson, St L.	29	1	10	0	3	.345
Martin, St. L.	187	41	64	0	14	.342
Mungo, Brk.	44	4	15	0	13	.341
Lombardi, Cin.	97	12	33	5	18	.340
C. Davis, Phil.	6	0	2	0	0	.333
Whitehead, St. L.	100	15	33	0	7	.330
Terry, N. Y.	196	29	64	2	25	.326
G. Davis, N. Y.	43	9	14	0	2	.326
L. Waner, Pitt.	236	41	76	0	14	.322
Hoyt, Pitt.	25	2	8	0	2	.320
Ott, N. Y.	188	34	60	11	41	.319
Bucher, Brk.	82	13	26	1	14	.317
P. Waner, Pitt.	192	37	60	4	31	.313
Jno Moore, Phil.	170	30	53	10	33	.312
Hogan, Bos.	61	4	19	1	8	.311
Galan, Chi.	187	29	58	3	18	.310
Erickson, Cin.	29	3	9	1	2	.310
Mowry, Bos.	26	4	8	0	1	.308
Leiber, N. Y.	189	26	58	5	35	.307
Mallon, Bos.	147	24	45	2	11	.306
Thevenow, Pitt.	109	14	33	0	21	.303
Joe Moore, N. Y.	205	40	62	11	29	.302
Hartnett, Chi.	156	18	47	6	28	.301
Lee, Bos.	123	16	37	0	11	.301
Sullivan, Cin.	80	11	24	0	10	.300
Taylor, Brk.	157	27	47	3	31	.299
Jensen, Pitt.	174	29	52	3	18	.299
R. Moore, Bos.	121	13	36	3	17	.298
Hack, Chi.	89	19	26	1	17	.292
Gelbert, St. L.	24	4	7	1	3	.292
Goodman, Cin.	186	29	54	5	28	.290
Berger, Bos.	167	23	48	7	34	.287
Lucas, Pitt.	14	2	4	0	1	.286
Schott, Cin.	14	2	4	0	1	.286
Allen, Phil.	193	29	55	3	13	.285
J. Collins, St. L.	179	31	51	9	39	.285
Rothrock, St. L.	172	29	49	0	19	.285
Mancuso, N. Y.	151	13	43	2	15	.285
Bottomley, Cin.	102	13	29	0	15	.285
J. Wilson, Phil.	109	15	31	1	13	.284
Campbell, Cin.	88	12	25	2	17	.284
Koenecke, Brk.	113	15	32	2	6	.283
Riggs, Cin.	196	30	55	4	9	.281
Ryan, Phil.	96	8	27	1	6	.281
Walters, Phil.	25	4	7	0	2	.280
Cavarretta, Chi.	173	25	48	2	19	.277
Chiozza, Phil.	173	32	48	1	18	.277
Kampouris, Cin.	166	16	46	4	28	.277
W. Herman, Chi	192	21	53	0	17	.276
Frisch, St. L.	120	20	33	0	20	.275
Bartell, N. Y.	135	18	37	4	14	.274
Koenig, N. Y.	194	17	53	2	14	.273
Myers, Cin.	202	28	55	1	13	.272
Camilli, Phil.	184	25	50	9	34	.272
Stripp, Brk.	140	19	38	1	15	.271
Grace, Pitt.	70	5	19	0	9	.271
Todd, Phil.	86	6	23	0	8	.267
Hubbell, N. Y.	34	6	9	0	5	.265
Cuyler, Chi.	140	18	37	3	15	.264
Whitney, Bos.	125	10	33	1	13	.264
Lindstrom, Chi.	127	19	33	3	25	.260
Frey, Brk.	180	29	46	7	36	.257
Coscarart, Bos.	70	4	18	0	9	.257
V. Davis, St. L.	119	8	30	0	18	.252
Lavagetto, Pitt.	100	6	25	0	8	.250
Root, Chi.	12	2	3	1	2	.250
Delancey, St. L.	73	2	18	0	7	.247
Lopez, Brk.	114	19	28	2	15	.246
Comorosky, Cin.	106	11	26	2	13	.245
Watkins, Phil.	180	27	44	5	20	.244
Haslin, Phil.	119	11	29	0	20	.244
Bordagaray, Brk.	82	15	20	0	6	.244
Boland, Phil.	41	4	10	0	4	.243
Ant. Cuccin'lo, Brk.	153	17	37	1	22	.242
Warneke, Chi.	33	1	8	0	5	.242
Boyle, Brk.	179	20	43	2	11	.241
Padden, Pitt.	112	10	27	0	10	.241
Klein, Chi.	129	18	31	7	21	.240
Suhr, Pitt.	184	26	44	5	38	.239
F. Herman, Pitt.	80	8	19	0	5	.238
Cantwell, Bos.	21	0	5	0	1	.238
J. Dean, St. L.	38	9	9	1	7	.237
Urbanski, Bos.	165	21	39	2	12	.236
Jurges, Chi.	137	13	32	0	13	.234
Traynor, Pitt.	108	15	25	0	14	.231
Frankhouse, Bos.	26	3	6	0	1	.231
B. Jordan, Bos.	139	13	32	1	7	.230
Stainback, Chi.	35	6	8	0	2	.229
Vergez, Phil.	158	13	36	1	12	.228
Leslie, Brk.	145	19	33	2	15	.228
T. Moore, St. L.	140	16	32	1	11	.228
Parmelee, N. Y.	31	3	7	0	2	.226
Al. Cuccinello, N.Y.	64	14	14	1	8	.219
French, Chi.	23	0	5	0	2	.217
Lee, Chi.	23	2	5	0	2	.217
Durocher, St. L.	145	13	31	3	16	.214
Spohrer, Bos.	84	6	18	0	7	.214
Byrd, Cin.	132	13	28	5	13	.212
Danning, N. Y.	19	2	4	0	3	.211
Slade, Cin.	19	0	4	0	1	.211
Schumacher, N. Y	39	5	8	1	9	.205
Demaree, Chi.	47	6	10	1	3	.213
English, Chi.	27	4	5	1	3	.185

PITCHERS' RECORDS.

	W	L		W	L
Lucas, Pitt.	2	0	Haines, St. L.	2	2
Herrmann, Cin.	1	0	Pezzullo, Phil.	1	1
Kowalik, Chi.	1	0	Prim, Phil.	1	1
Parmelee, N. Y.	8	1	Vance, Brk.	1	1
Walker, St. L.	5	1	Harrell, St. L.	1	1
Schumacker, N.Y.	7	2	Munns, Brk.	1	1
Benge, Brk.	3	1	Bryant, Chi.	1	1
Hubbell, N. Y.	8	3	Weaver, Pitt.	5	6
Swift, Pitt.	5	2	Hoyt, Pitt.	4	5
Castleman, N. Y.	5	2	French, Chi.	4	5
Blanton, Pitt.	9	4	B. Frey, Cin.	4	5
Bush, Pitt.	4	2	R. Smith, Bos.	3	4
Clark, Brk.	4	2	Fitzsim'ons, N.Y.	3	4
P. Collins, Ph-StL.	4	2	Si Johnson, Cin.	4	6
Birkofer, Pitt.	2	1	Hallahan, St. L.	2	3
Mungo, Brk.	5	3	Leonard, Brk.	1	2
Derringer, Cin.	7	4	Freitas, Cin.	1	2
Lee, Chi.	5	3	Heusser, St. L.	1	2
J. Dean, St. L.	8	5	L. Benton, Bos.	1	2
S. Johnson, Phil.	3	2	C. Davis, Phil.	1	2
Walters, Phil.	4	3	Schott, Cin.	1	3
P. Dean, St. L.	6	5	Brandt, Bos.	2	7
Warneke, Chi.	5	5	E. Moore, Phil.	1	4
Jorgens, Phil.	5	5	Cantwell, Bos.	1	7
Frankhouse, Bos.	4	4	Bivin, Phil.	0	4
Zachary, Brk.	3	3	Hollings'th, Cin.	0	4
Carleton, Chi.	3	3	Betts, Bos.	0	3
Henshaw, Chi.	3	3	Brennan, Cin.	0	3
Root, Chi.	2	2	Bowman, Phil.	0	3
MacFayden, Cin-B.	2	2	Earnshaw, Brk.	0	3
Babich, Brk.	2	2	Chagnon, N. Y.	0	1

American Boxers Advance in Tournament at Paris

PARIS, June 15.—(AP)—Two American boxers, Jimmy Clark of Jamestown, N. Y., and Lou Nova of San Francisco, entered the final round of a "pre-Olympic" amateur tournament tonight. Clark outpointed Jean Sancasseiani of Luxembourg in the welterweight division, while Nova outpointed the Belgian, Eugene Scohe, in the heavyweight class. John Marcelline of Philadelphia, entered in the flyweight division, was beaten by Ricard Cornelis of Belgium.

WHITE AT ATKINSON.

Atkinson, Ill., June 15.—[Special.]—Arthur T. White of Rio has been engaged as athletic director at Atkinson High school. He will succeed W. D. Phelan. White is a Macomb Teachers college graduate.

DOUBLE-HEADERS, 3 OF 'EM, TODAY'S SEMI-PRO LINEUP

Mills to Meet Mexican Nine in Two Games.

Games Today

La Juntas of Mexico vs. Mills, Mills stadium, 1:30 p. m. [2].
Duffy Florals vs. Spencer Coals, Spencer field, 1:30 p. m. [2].
Colored All-Stars vs. Chicago Giants, American giants park, 1:30 p. m. [2].
Chicago Firemen at Elgin, Ill.
Logan Squares at Akron, O.
Milwaukee Red Sox at Sauk City, Wis.

Three double-headers are on the semi-pro baseball schedule today. At Mills stadium, Lake street and Kilpatrick avenue, the La Juntas of Mexico will oppose the Mills, while the Duffy Florals will meet the Spencer Coals at Spencer field, 4200 North Central avenue. The other twin bill will bring together the Colored All-Stars and the Chicago Giants at the American Giants park, 39th street and Wentworth avenue.

The Mexican champions will be making their second appearance in Chicago. Last Sunday they handed the Duffy Florals their only defeat of the year. Gordon McNaughton and John [Lefty] Sullivan will pitch the two games for the Mills.

Baude, Levin Help.

Hank Baude, veteran semi-pro player and Dave Levin had added a lot of punch to the Mills attack. Baude last year played with the Florals, while Levin this season was voted the most valuable player on the University of Chicago baseball squad.

Among the members of the Mexican team are Augustin Bejarano, center fielder; Fernando Barradas, first baseman; Manuel Chavez, third baseman, and Arturo Arjona, catcher.

The Florals will depend on Dutch Kohlenberg and Tony Sims for a double victory over the Spencers. Mike Yarros will pitch the first game for the Spencers, while Jake Sommerfield or Lefty Falk will work the second.

Harney, Mitchell Pitch.

Manager Billy Niesen probably will use Harney and Mitchell as the Colored All-Stars' pitchers against the Chicago Giants. Donaldson and Clay will pitch for the Giants.

The Chicago Firemen and the Logan Squares, other members of the league, will play on foreign fields. The Firemen will play a single game at Elgin, while the Squares will play a double-header in Akron, O.

C. Y. O. BASEBALL TEAMS TO PLAY 18 GAMES TODAY

Eighteen games will be played this afternoon in the Catholic Youth Organization Baseball league. Leaders in each of the three sections of the city will take part in today's contests.

Most important of the games carded are the meetings between St. Bronislava and St. Martin's at Bessemer park, St. Hyacinth's and St. Hilary's at Bryn Mawr and Crawford avenues, and Nativity B. V. M. and St. Adrian's.

The schedule:

St. Bronislava vs. St. Martin's at Bessemer park.
St. Viator's vs. St. Mary's, Mason park, Evanston.
St. Ladislaus vs. Queen of Angels, Welles park.
St. Hilary's vs. St. Hyacinth's, Bryn Mawr and Crawford avenues.
St. Stanislaus vs. St. Mary of Celle, 14th street and Euclid avenue, Berwyn.
St. Luke's vs. Lady of Angels, 45th and Division.
St. Genevieve's vs. Epiphany, 31st street and Kostner avenue.
Perpetual Help vs. St. Casimir's, 30th street and Kedzie avenue.
Sacred Heart vs. Good Shepherd, Mark White square, 30th and Halsted streets.
St. Barbara vs. Sancta Maria Incoronata, Armour square, 33d street and Shields avenue.
St. Basil's vs. St. Michael's [83d street] at Russell square.
St. Michael's [48th street] vs. St. Gabriel's at 45th street and Princeton avenue.
St. Adrian vs. Nativity B. V. M. at 56th street and Damen avenue.
St. Blase vs. St. Camillus, Archer and Laramie avenues.
St. Alphonsus vs. St. Christina's.
St. Mark's vs. Mercy Mission.
St. Josaphat vs. St. Mary of Angels.
St. John's vs. St. Hedwig's.

Yankees Overcome White Sox in Ninth, 5 to 3—Lovelock Beats the Best of U. S. Milers

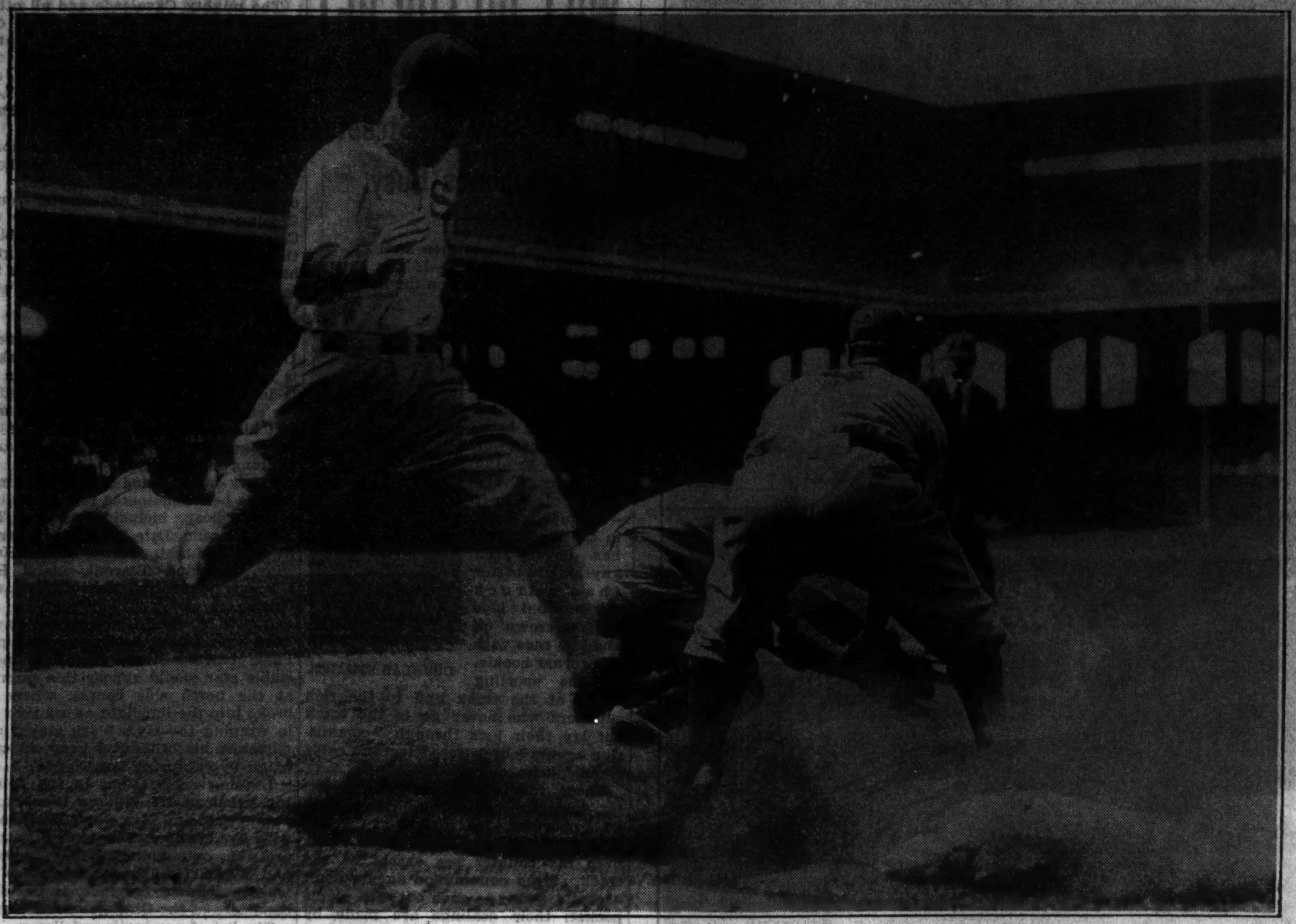

[TRIBUNE Photo.]

BEFORE THE SOX HAD TO SUBMIT TO YANKEES—Jackie Hayes arrives at first base safely after forcing Rip Radcliff at second in first inning at Comiskey park yesterday. He might have been doubled, but Pitcher Johnny Murphy interfered with the throw to Lou Gehrig. A double header today! Perhaps the Sox can get even for yesterday's 5 to 3 defeat.
(Story on page 1, Sports.)

[Associated Press Wirephoto.]

BEST U. S. MILERS GIVEN BEATING—Jack Lovelock of New Zealand, now a student at Oxford in England, wins the mile of the century, feature race yesterday of the Princeton invitational meet at Palmer stadium. Bill Bonthron, formerly of Princeton, is coming in second, just ahead of Glenn Cunningham, the world record holder for the distance.
(Story on page 1, Sports.)

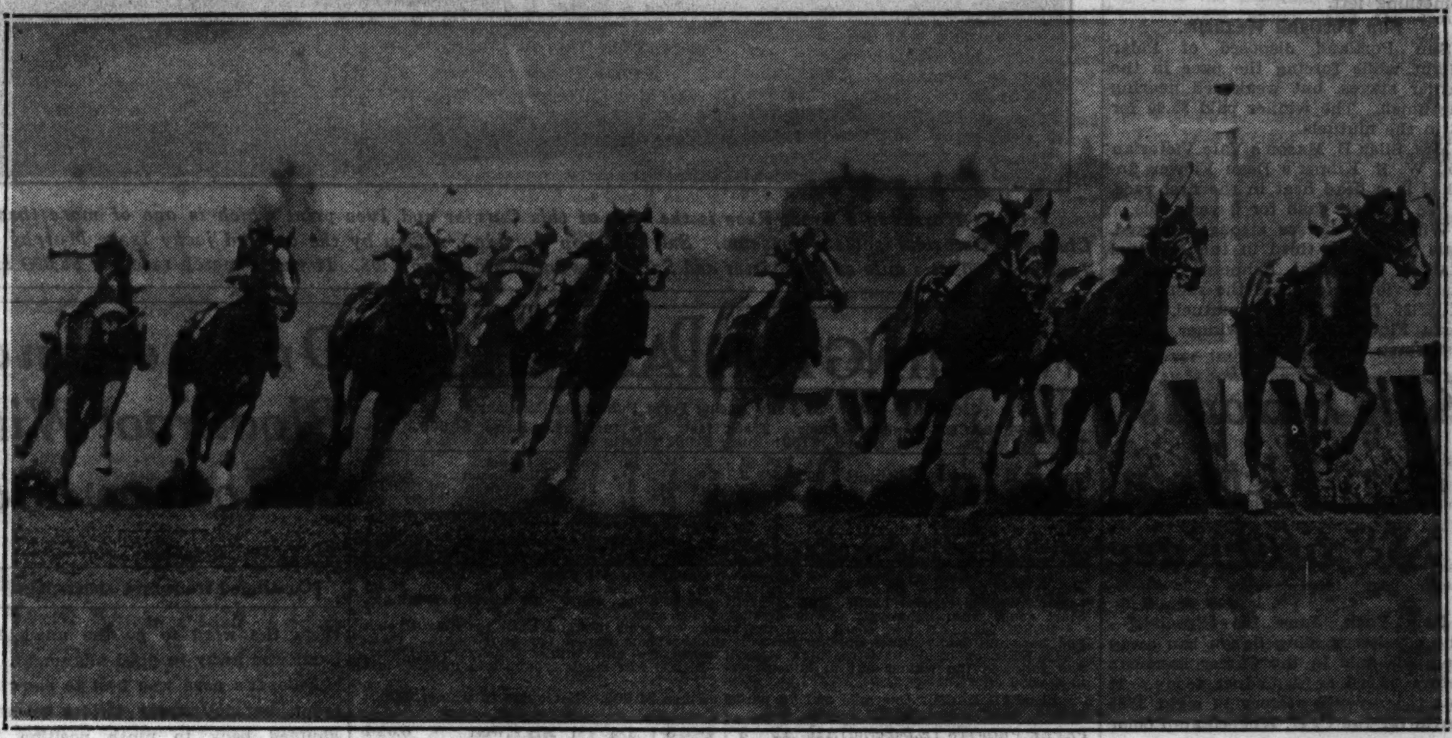

[TRIBUNE Photo.]

ROUNDING THE TURN INTO THE STRETCH—Donnie W. (No. 7) leads the field in the second race yesterday as the horses race into the stretch. In a few more strides Paper Profits rushed to the front and won by a length and a quarter in the mile and 70 yard race. Donnie W. finished second and Old Lady third. A crowd of 16,000 attended the Washington Park races yesterday.
(Story on page 1, Sports.)

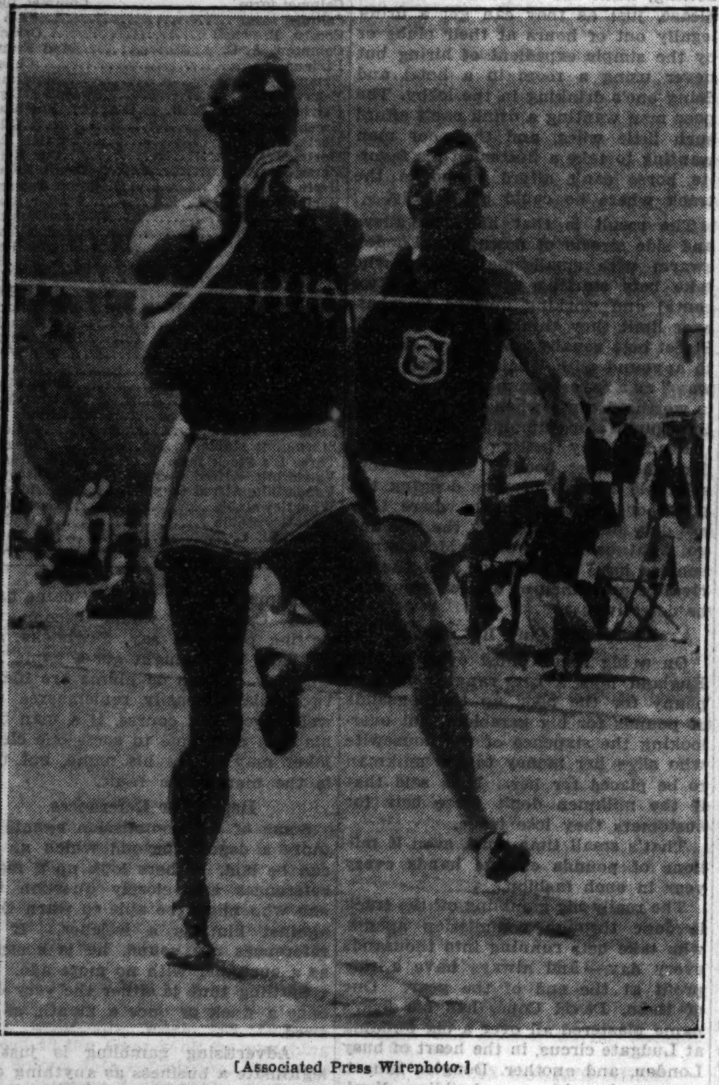

[Associated Press Wirephoto.]

OHIO NEEDS MORE OWENSES. Jesse Owens wins the 100 yard dash (above) and three other events against University of Southern California yesterday at Los Angeles, but Ohio State loses meet to Trojans, 9 events to 6.
(Story on page 1, Sports.)

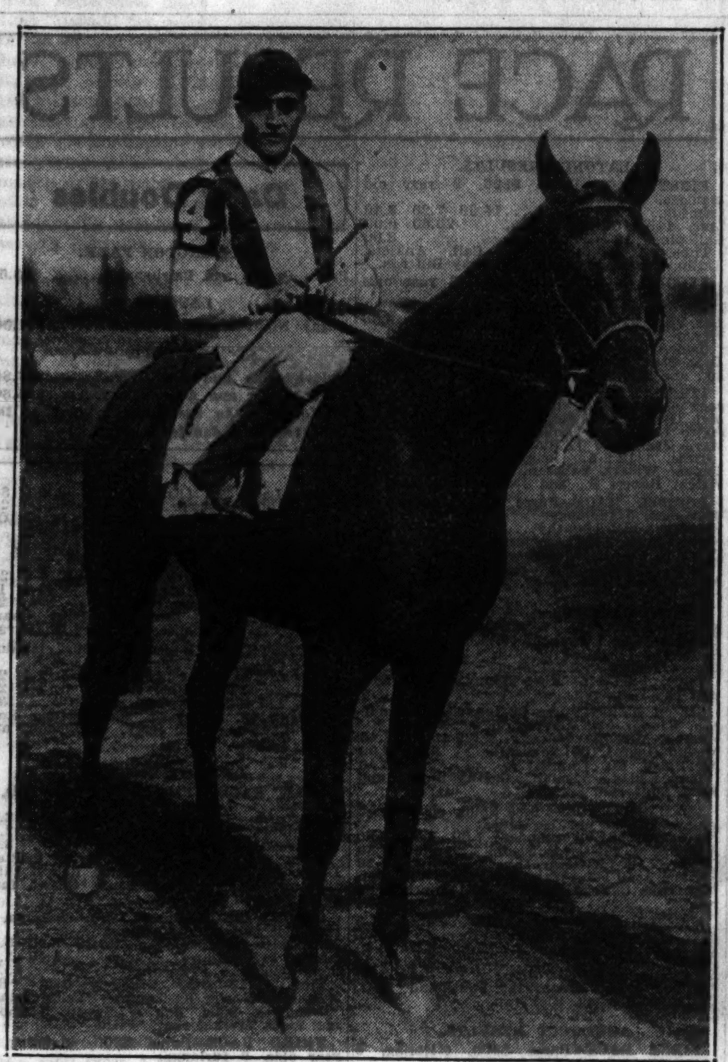

[TRIBUNE Photo.]

JUVENILE STAKES WINNER—Dnieper, with Jocky H. Tinker up, returns to the winner's circle after giving the best two year olds of the middle west a beating yesterday at Washington Park.
(Story on page 1, Sports.)

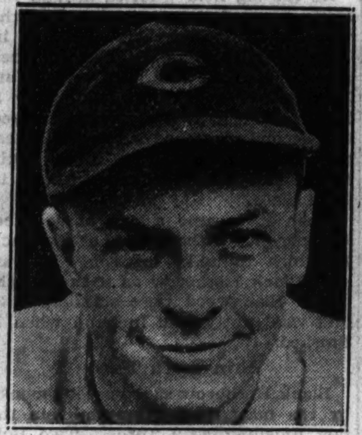

[TRIBUNE Photo.]

LEADS CUBS—Stanley Hack makes four hits in four times at bat as Dodgers are beaten, 9 to 4.
(Story on page 1, Sports.)

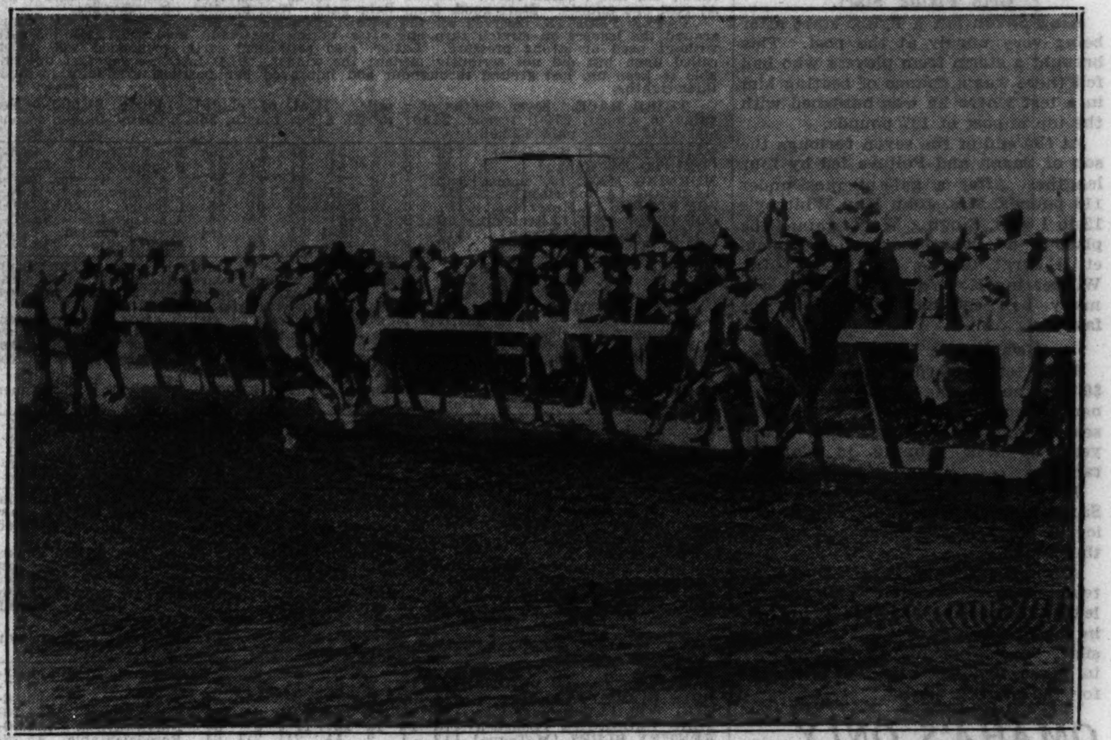

[Associated Press Wirephoto.]

ROMAN SOLDIER BY TWO LENGTHS—Jocky George Woolf brings Roman Soldier in an easy winner of the Detroit Derby yesterday before a crowd of 20,000. Sun Portland, which beat Roman Soldier by a neck in the Aurora Derby, is second, and Blackbirder third. The race was worth $17,775 to the winner's owner.
(Story on page 4, Sports.)

[TRIBUNE Photo.]

TENNIS FOES IN CITY TOURNAMENT—Kimbark Peterson (left) and Bill Parkhill, who yesterday played a semi-final match in the city tennis meet at Oak Park Tennis club. Parkhill won and will meet Russell Ball for title today.
(Story on page 5, Sports.)

[TRIBUNE Photo.]

FINALISTS IN STATE WOMEN'S MEET—Left to right: Ella Mae Williams of Riverside and Hilda Livengood, Danville high school girl, who were finalists in 1935 state tournament at Springfield. Miss Livengood won, 2 and 1, after being 5 up at the end of 18 holes.

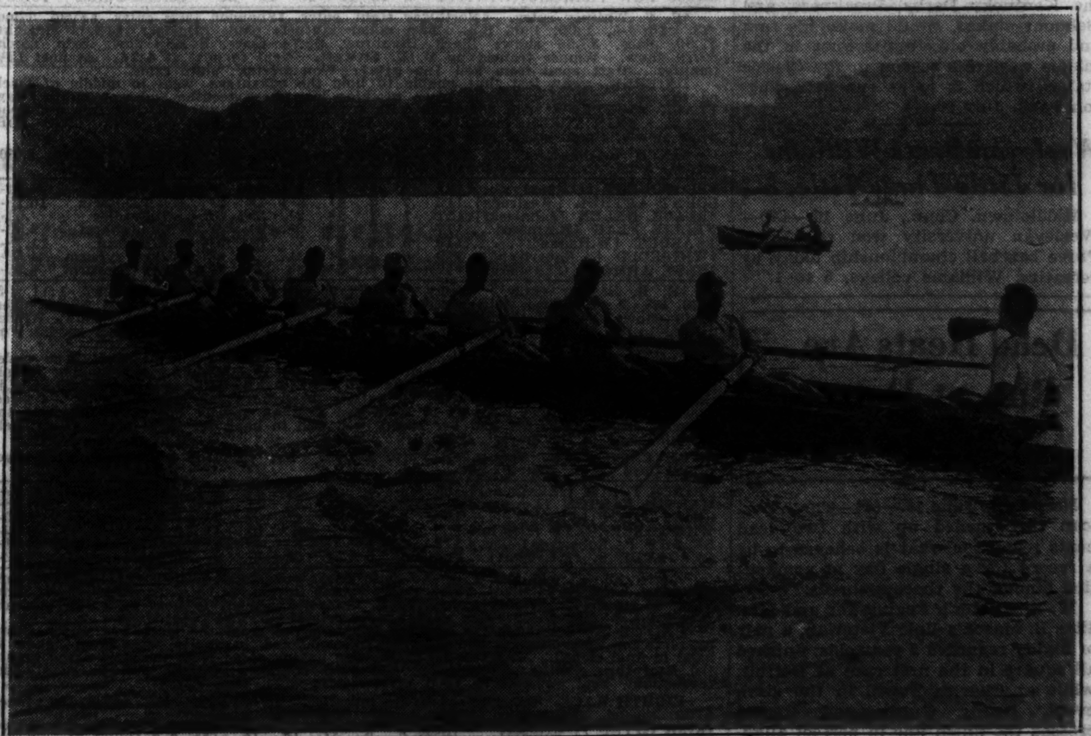

[Associated Press Photo.]

GETTING READY FOR RACE TUESDAY—The Cornell varsity crew as it took a workout for the Poughkeepsie regatta to be rowed Tuesday on the Hudson. Left to right: Bill Babcock, bow; Bob Menges, No. 2; Elbert Sowerwise, No. 3; Bill Drisler, No. 4; Bob O'Neil, No. 5; Herbert Hopper, No. 6; William Van Arsdale, No. 7; Don Hart, stroke, and Allen Davison, coxswain.

ROMAN SOLDIER RALLIES TO WIN DETROIT DERBY

20,000 See Sun Portland Run Second.

(Picture on page 3, Sports.)

Detroit, Mich., June 15.—(AP)—Roman Soldier, carrying 123 pounds, raced to victory before 20,000 in the $25,000 Detroit Derby today. Sun Portland was second and Blackbirder third. The time was 1:58 2-5 and the race was worth $17,775 to the winner.

Roman Soldier and Mrs. Silas B. Mason's Sun Portland went to the post joint favorites. Both Roman Soldier and Sun Portland carried top weight of 123 pounds, but the winner carried the impost more easily and finished two lengths in front at the end of the mile and three-sixteenths route. Blackbirder was slightly more than a length farther back.

Woolf Wins Again.

Jocky George Woolf, who rode Azucar in the $100,000 Santa Anita handicap, piloted Roman Soldier to victory in today's second running of the Detroit classic.

Roman Soldier was well up from the start, but was shuffled back when Cold Shoulder, the Alfred Gwynne Vanderbilt entry, drove through on the inside nearing the far turn. Roman Soldier responded fast on the outside, however, took command nearing the final furlong and won with something left.

Sun Portland Weakens.

Sun Portland disposed of Polar Flight while forcing the pace in the earlier stages, but weakened nearing the finish. The winner paid $5.60 for $2 in the mutuels.

Mrs. Silas B. Mason's Vale Victorian and W. S. Kilmer's Beau Flower finished in a dead heat in the first race, a five furlong dash for 2 year olds.

With both horses strongly backed, Vale Victorian, third in the National Stallion Stakes at Belmont Park in his previous race, paid the short odds of $2.20 for a $2 win mutuel, while Beau Flower, an easy winner of his last start, returned $2.40.

King Saxon Is Easy Victor in $8,600 Race

New York, June 15.—[Special.]—The consistent King Saxon ran away from his field in the Carter handicap before 20,000 at Aqueduct today. It was the seventh victory in eight 1935 starts for the C. H. Knebelkamp color bearer.

It was the biggest crowd of the season at Aqueduct, but never have there been so many boos for a heavily played favorite. Backed strongly to even money, King Saxon divided the big crowd into those who backed the favorite, and those who backed something else to beat him.

Gets Flying Start.

King Saxon got a flying start after being very unruly at the post. This brought a storm from players who had felt there was a chance of beating him in a test where he was burdened with the top impost of 127 pounds.

At the end of the seven furlongs the son of Saxon and Poltova led by four lengths. After a gallant race under 118 pounds, Mrs. John Hay Whitney's 12 to 1 shot, Singing Wood, gained the place by five lengths over John Simonetti's Sergt. Byrne, then came Mrs. W. Deering Howe's Only One, the colt many had counted on to beat the favorite.

He's in the Money Now.

The test grossed $8,600, of which $6,850 went to the owner of the winner. King Saxon has won $31,295 this season, and at the beginning of last year he was running in claiming races.

Jocky Cal Rainey was on King Saxon and once more followed the policy of going to the front and staying there.

After the break, Sergt. Byrne attempted to go up and challenge the leader. With King Saxon three in front in the first ten yards, this was impossible. The Sergeant ran himself tired in three furlongs and had little left for the stretch run.

OMAHA'S ONLY WESTERN START AT ARLINGTON

Officials of the Arlington Park Jocky club yesterday were notified by William Woodward of New York that his three year old Omaha, winner of the Kentucky Derby, Preakness, and Belmont stakes, would make his first and probably only appearance in the middle west this season in the Classic stakes, which is to be run at Arlington Park, July 20.

Wesleyan Beats Williams for Little Three Title, 5-1

Middletown, Conn., June 15.—(AP)—Wesleyan university won the Little Three baseball championship today by defeating Williams college, 5 to 1.

Dead Heats Are Run at Detroit, Charles Town

New York, June 15.—(AP)—The American turf turned up with two dead heats today for what is believed to be a record for a single day of competition among the thoroughbreds.

W. S. Kilmer's Beauflower and Mrs. Silas B. Mason's Vale Victorian, a pair of highly regarded 2 year olds, finished all square in the first race at Detroit, while at Charles Town, in the sixth event, Hurdy Gurdy and Repeal crossed the finish line in perfect alignment.

Backers of Beauflower and Vale Victorian received very little in the way of a financial return, the former paying $2.20 and the latter only slightly more, $2.40. In the Charles Town race, however, a $2 win ticket on Repeal paid off at $4.60, while a similar priced mutuel on Hurdy Gurdy was worth $8.80.

WHEN GARRISON FINISH WASN'T GOOD ENOUGH

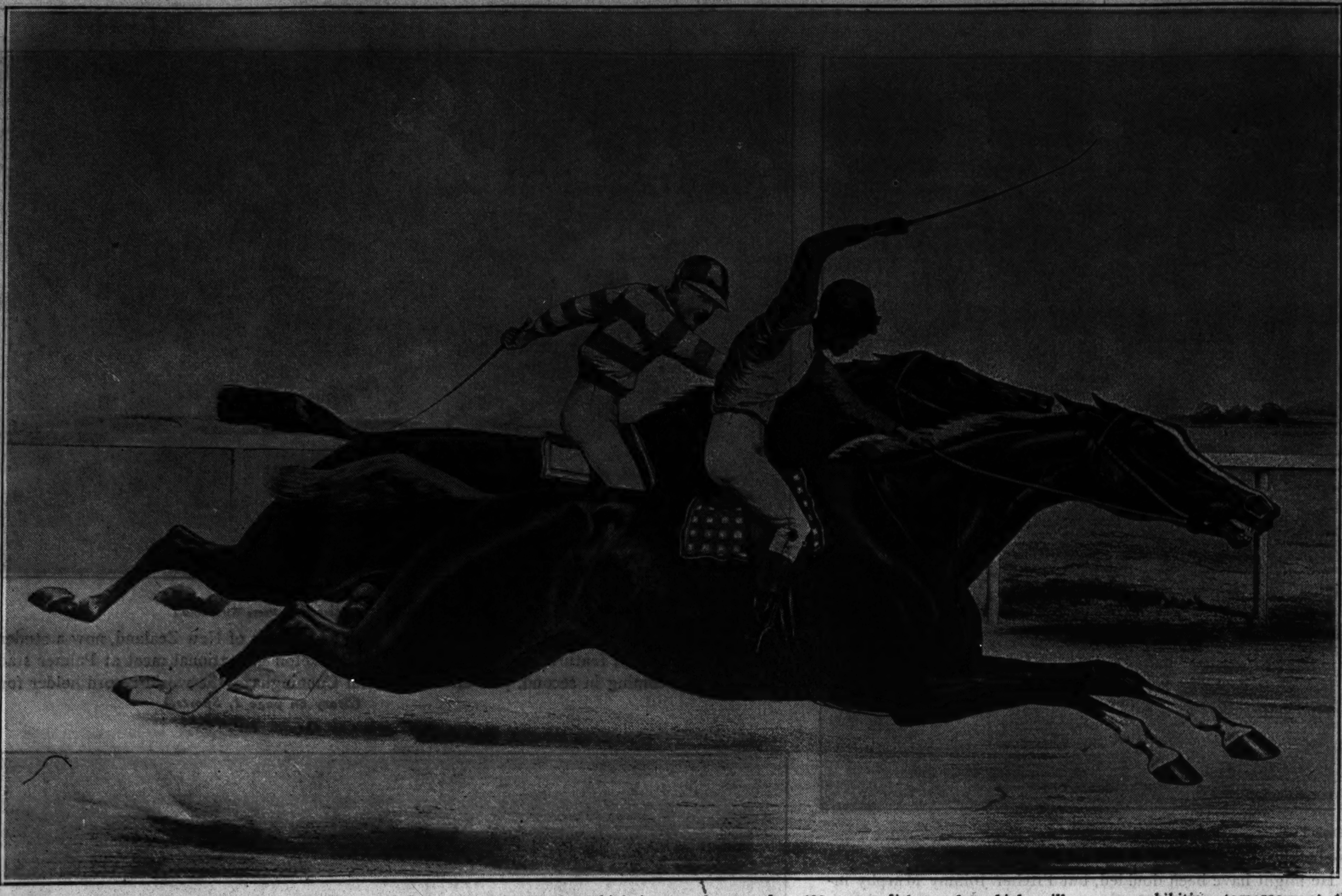

Great Horses in a Great Race is the title of this Currier and Ives print which is one of more than 100 sports lithographs which will go on exhibition tomorrow at the Chicago Historical society museum. Salvator (on outside), ridden by the colored jocky Isaac Murphy, and Tenny, with Snapper Garrison up, met at Sheepshead Bay, N. Y., June 25, 1890, at a mile and a quarter and Salvator won by a neck in 2:05. It was a match race for $5,000 side bet and $5,000 added money.

WASHINGTON PARK CHART

[Copyright: 1935: By Daily Racing Form Publishing Company.]

FIRST RACE. Weather cloudy. Track fast. Six furlongs. Purse $1,000. Net value to winner, $700; second, $150; third, $100; fourth, $50.

Horse and jocky—	Wt	PP	St	1/4	1/2	Str	Fin	Owner	Eq odds
BLUE LILLIAN [E.DePerini]	92	5	3	2^{1}	1^{1}	$1^{1\frac{1}{2}}$	$1^{1\frac{1}{2}}$	B.B.Johnson	4.19-1
CAPTAIN RED [E.Arcaro]	112	2	2	$3^{1\frac{1}{2}}$	3^{4}	3^{2}	$2^{1\frac{1}{2}}$	C.E.Davison	1.62-1
BRICO [H.Albrecht]	102	7	5	$4^{\frac{1}{2}}$	4^{1}	$4^{\frac{1}{2}}$	3^{h}	RosedaleStab.	22.74-1
EREBUS [A.Fermin]	112	6	6	5^{3}	5^{2}	5^{2}	4^{2}	OldGoldStable	3.46-1
STEPPIN' HIGH [C.Landolt]	112	3	4	6^{10}	6^{12}	6^{15}	5^{1}	M.Lowenstein	16.86-1
LOVESICK [M.Helm]	100	1	1	1^{h}	2^{3}	$2^{\frac{1}{2}}$	6^{15}	Mrs.P.Kelley	5.09-1
DICK DARLING [J.King]	108	4	7	7	7	7	7	MoorlandStable	103.95-1

Time: :23 3-5, :47 2-5, 1:13 2-5. Two dollar mutuels paid: Blue Lillian, $10.38 straight, $4.72 place, $3.50 show; Captain Red, $3.00 place, $2.84 show; Brico, $6.38 show. Winner trained by W. Buck. Went to post at 2:17. At post one minute. Start good, from Bahr gate. Won driving, place same.

BLUE LILLIAN had speed from the start, was well in hand until reaching stretch and bore out badly while holding on well under strong urging the final eighth. CAPTAIN RED, on inside until reaching stretch, responded only mildly to vigorous riding, and followed the winner out in late stages. BRICO lost much ground and finished fast in a good effort.

SECOND RACE. One mile and 70 yards. Purse $1,000. Net value to winner, $700; second, $150; third, $100; fourth, $50.

Horse and jocky—	Wt	PP	St	1/4	1/2	Str	Fin	Owner	Eq odds
PAPER PROFITS [E.DePerini]	110	12	3	4^{2}	$3^{1\frac{1}{2}}$	$1^{1\frac{1}{2}}$	$1^{1\frac{1}{2}}$	Mrs.F.West	6.92-1
DONNIE W. [J.Renick]	100	7	7	$5^{1\frac{1}{2}}$	4^{1}	2^{4}	2^{6}	A.A.Young	30.83-1
OLD LADY [H.Bagur]	109	6	2	11^{3}	10^{1}	7^{1}	3^{h}	Mrs.A.Schwartz	5.48-1
LEGAL GAMBLE [H.Tinker]	113	11	4	$6^{\frac{1}{2}}$	7^{h}	6^{h}	4^{2}	Mrs.N.Burkhardt	4.30-1
LINE RIDER [E.Arcaro]	113	2	1	1^{h}	$1^{\frac{1}{2}}$	3^{2}	5^{h}	Mrs.T.Hunt	1.74-1
LADY R'KLEDGE [Albrecht]	113	10	6	$8^{1\frac{1}{2}}$	9^{h}	$4^{\frac{1}{2}}$	6^{1}	B.B.Johnson	30.31-1
POLLY'S FOLLY [J.Strong]	111	3	10	10^{1}	8^{1}	8^{3}	7^{2}	J.Rakickas	48.95-1
MIGHTY QUICK [M.Helm]	99	5	8	2^{1}	$2^{1\frac{1}{2}}$	5^{h}	8^{3}	J.Friedman	7.75-1
CESARE [G.Helton]	113	1	12	12	12	11^{3}	9^{h}	C.E.Davison	89.93-1
CANTERON [F.Hernandez]	113	4	9	$9^{\frac{1}{2}}$	11^{3}	9^{2}	10^{4}	Mrs.L.C.Baud	110.66-1
HOUR ZEV [C.Landolt]	113	9	5	$3^{\frac{1}{2}}$	$5^{\frac{1}{2}}$	10^{3}	11^{3}	F.M.Grabner	63.33-1
NELLIE S. [D.Brammer]	103	8	11	7^{5}	6^{1}	12	12	Yack&Peters	360.57-1

Time: :23 3-5, :47 3-5, 1:12 4-5, 1:39, 1:43 4-5. Two dollar mutuels paid: Paper Profits, $15.84 straight, $7.52 place, $4.42 show; Donnie W., $22.62 place, $12.78 show; Old Lady, $4.12 show. Winner trained by E. Haughton. Went to post at 2:47. At post one minute. Start good, from Bahr gate. Won handily, place driving.

PAPER PROFITS, reserved off the pace but never a great distance back, came around the leaders on stretch turn and after taking command held DONNIE W. safe without need of strong pressure. Latter, also restrained early, responded well when called upon but did not seriously menace the winner. OLD LADY, away fast but unable to keep up, lost ground throughout and improved her position gradually in final three-eighths.

THIRD RACE. Seven-eighths of a mile. [Out of chute]. Purse $1,000. Net value to winner, $700; second, $150; thirdd, $100; fourth, $50. [Daily double, second and third races, paid $33.56.]

Horse and jocky—	Wt	PP	St	1/4	1/2	Str	Fin	Owner	Eq odds
PAIRBYPAIR [J.Westrope]	112	3	5	$3^{\frac{1}{2}}$	$3^{\frac{1}{2}}$	1^{h}	1^{nk}	Mrs.J.D.Hertz	1.04-1
CORINTO [W.Hanka]	104	5	6	$5^{\frac{1}{2}}$	$4^{\frac{1}{2}}$	2^{2}	2^{3}	B.Combs	54.39-1
MORNING MAIL [J.Longden]	102	1	8	8	7^{1}	7^{1}	3^{h}	A.A.Baroni	7.20-1
BACKLOG [A.Robertson]	112	4	4	4^{1}	5^{2}	4^{3}	4^{3}	L.E.Komorous	6.04-1
JOE FLORES [R.Mozer]	117	6	2	6^{h}	$6^{\frac{1}{2}}$	5^{3}	5^{3}	L.Beyda	19.99-1
COUNTESS ANN [J.Renick]	100	2	7	7^{1}	8	7^{2}	6^{4}	A.A.Young	78.13-1
BAND WAGON [C.Parvin]	117	7	3	$2^{1\frac{1}{2}}$	1^{h}	8	$7^{1\frac{1}{2}}$	Mrs.A.M.Creech	4.54-1
PETTY TAW [E.DePerini]	90	8	1	1^{h}	2^{2}	6^{h}	8	Mrs.P.Reilly	16.33-1

Time: :22 4-5, :46, 1:11 1-5, 1:24 2-5. Two dollar mutuels paid: Pairbypair, $4.08 straight, $3.40 place, $2.82 show; Corinto, $20.68 place, $11.62 show; Morning Mail, $4.44 show. Winner trained by F. S. Hackett. Went to post at 3:15. At post 2 minutes. Start good, from Bahr gate. Won driving, place same.

PAIRBYPAIR, in close quarters momentarily about an eighth after the start, went to outside when clear, raced around the leaders quickly on stretch turn and outgamed CORINTO in the drive. Later, forced to race wide throughout, moved with the winner on stretch turn and fought it out stubbornly in the drive. MORNING MAIL, raced wide, made up ground gradually but weakened near end.

FOURTH RACE—One mile out of chute. Purse $1,000. Net value to winner, $700; second, $150; third, $100; fourth, $50.

Horse and jocky—	Wt	PP	St	1/4	1/2	Str	Fin	Owner	Eq odds
SWEEPING LIGHT [L.Haas]	113	1	4	2^{2}	4^{h}	$3^{1\frac{1}{2}}$	$1^{\frac{1}{2}}$	EskaySta.	3.72-1
WATCH HIM [J.Westrope]	110	3	1	4^{h}	$3^{\frac{1}{2}}$	2^{h}	2^{h}	Mrs.J.D.Hertz	1.68-1
ROYAL BLUNDER [M.Helm]	107	5	3	5	5	1^{h}	$3^{2\frac{1}{2}}$	L.T.Whitehill	3.51-1
EVERGOLD [E.Arcaro]	116	2	5	$3^{1\frac{1}{2}}$	1^{h}	4^{6}	4^{12}	ShandonFarm	3.95-1
DEBS DELIGHT [J.Renick]	101	4	2	1^{1}	$2^{1\frac{1}{2}}$	5	5	Dixiana	14.96-1

Time, :23 3-5, :47 1-5, 1:12, 1:37 1-5. Two dollar mutuels paid: Sweeping Light, $9.44 straight, $4.18 place, $3.14 show; Watch Him, $3.06 place, $2.38 show; Royal Blunder, $3.08 show. Winner trained by R. O. Higdon. Went to post at 3:45. At post ½ minute. Start good from Bahr gate. Won driving; place same.

SWEEPING LIGHT, taken back after a quarter and lucky, was mildly shaken up approaching stretch, came through on inside in last three-sixteenths, and after getting up could not draw away. WATCH HIM, under steady restraint for three-quarters and forced to lose ground, held on courageously under pressure the last three-sixteenths and outfinished ROYAL BLUNDER in closing strides. Latter, on extreme outside throughout, weakened slightly after getting to front, but appeared best.

FIFTH RACE—Five and one-half furlongs. Purse, $5,000 added. Net value to winner, $6,880; second, $1,000; third, $500; fourth, $250.

Horse and jocky—	Wt	PP	St	1/4	1/2	Str	Fin	Owner	Eq odds
DNIEPER [H.Tinker]	119	5	1	$9^{1\frac{1}{2}}$	6^{2}	2^{h}	$1^{1\frac{1}{2}}$	Mrs.P.A.B.Wide'r	5.83-1
BLACK HIGHBROW [Dabson]	119	13	6	3^{2}	1^{1}	$1^{\frac{1}{2}}$	2^{1}	Mrs.E.Haughton	3.27-1
ERIN TORCH [J.Renick]	116	7	3	7^{h}	3^{1}	4^{2}	3^{n}	Dixiana	15.86-1
TWO BOB [J.Westrope]	116	12	17	$12^{\frac{1}{2}}$	13^{1}	6^{2}	4^{h}	C.V.Whitney	*14.18-1
TORO PRODROME [Longden]	113	14	18	$13^{1\frac{1}{2}}$	$11^{1\frac{1}{2}}$	9^{h}	$5^{\frac{1}{2}}$	NorthwaySta.	†24.90-1
KENT'KY BLUES [McTague]	113	1	2	$1^{\frac{1}{2}}$	$2^{1\frac{1}{2}}$	$3^{1\frac{1}{2}}$	6^{3}	RosedaleStable	§5.78-1
PELERINE [J.King]	113	2	5	4^{2}	$5^{1\frac{1}{2}}$	5^{h}	7^{1}	H.P.Headley	12.73-1
LEMONT [H.Callahan]	116	19	11	8^{3}	8^{1}	$8^{\frac{1}{2}}$	8^{h}	ShandonFarm	‡14.86-1
KINGSBURY [C.Parvin]	119	20	12	6^{h}	7^{1}	7^{3}	9^{3}	C.A.Peck	§5.78-1
HOLL IMAGE [A.Anderson]	114	16	9	$5^{\frac{1}{2}}$	12^{3}	$12^{1\frac{1}{2}}$	10^{1}	SuperiorSta.	§5.78-1
BRIGHT LIGHT [L.Canfield]	122	18	10	10^{1}	10^{2}	$13^{1\frac{1}{2}}$	$11^{\frac{1}{2}}$	ShandonFarm	‡14.86-1
FOREVER YOURS [Landolt]	113	11	4	$2^{\frac{1}{2}}$	4^{h}	10^{2}	12^{1}	MilkyWayFarm	13.84-1
HI NELLI [L.Haas]	116	9	13	15^{1}	14^{1}	14^{2}	$13^{1\frac{1}{2}}$	J.Hartman	§5.78-1
VALIANT FOX [L.Balaski]	114	15	19	11^{1}	15^{1}	15^{2}	14^{2}	NorthwaySta.	†24.90-1
CEILING [R.DePrema]	114	4	16	18^{3}	17^{1}	16^{2}	15^{2}	SouthlandSta.	48.64-1
GRAND DUKE [R.Mozer]	116	17	7	14^{1}	9^{h}	11^{1}	16^{2}	B.Combs	§5.78-1
EMILEO [F.Burley]	119	3	8	16^{1}	16^{1}	17^{2}	17^{6}	MissL.Knebel'mp	5.47-1
BALTIMORE BOY [W.Hanka]	114	8	14	$17^{1\frac{1}{2}}$	18^{1}	18^{2}	18^{3}	C.M.Kelly	§5.78-1
MICROBE [A.Robertson]	113	10	20	20	20	20	19^{2}	C.V.Whitney	*14.18-1
CROSS BOW [E.Arcaro]	114	6	15	19^{2}	19^{1}	19^{3}	20	CalumetFarm	[illegible]

*C. V. Whitney entry. †Northway stable entry. ‡Shandon farm entry. §Field. Time, :23, :46 4-5, [illegible] 1:06 3-5. Two dollar mutuels paid: Dnieper, $13.66 straight, $7.90 place, $5.66 show; Black Highbrow, $5.74 place, $4.48 show; Erin Torch, $9.70 show. [illegible] At post 13½ minutes. [illegible]

DNIEPER [illegible] on the [illegible] BLACK HIGHBROW [illegible] enough. [illegible] away slow [illegible] TWO BOB. [illegible]

SIXTH RACE—Mile and 70 yards. Purse $1,200. Net value to winner, $850; second, $[illegible]

Horse and jocky—	Wt	PP	St	1/4	1/2	Str	Fin	Owner	Eq odds
*BLOODROOT [L.Haas]	121	[illegible]	[illegible]	[illegible]	[illegible]	[illegible]	[illegible]	E.R.Bradley	.51-1
COUNT ARTHUR [J.Westrope]	[illegible]	[illegible]	[illegible]	[illegible]	[illegible]	[illegible]	[illegible]	Mrs.J.D.Hertz	6.18-1
*BLACK HELEN [L.Balaski]	[illegible]	[illegible]	[illegible]	[illegible]	[illegible]	[illegible]	[illegible]	E.R.Bradley	.51-1
NELLIE FLAG [illegible]	[illegible]	[illegible]	[illegible]	[illegible]	[illegible]	[illegible]	[illegible]	CalumetFarm	9.93-1
TEAROUT [W.Hanka]	[illegible]	[illegible]	[illegible]	[illegible]	[illegible]	[illegible]	[illegible]	D.B.Midkiff	1.78-1
†WHISKOLO [illegible]	[illegible]	[illegible]	[illegible]	[illegible]	[illegible]	[illegible]	[illegible]	MilkyWayFarm	4.59-1
†BLUE ARMOUR [E.Arcaro]	[illegible]	[illegible]	[illegible]	[illegible]	[illegible]	[illegible]	[illegible]	MilkyWayFarm	4.59-1

*E. R. Bradley entry. †Milky Way Farm entry. Time, :22 [illegible] 1:36 3-5, 1:41. Two dollar mutuels paid: [illegible] $3.02 straight, $2.32 place, $2.62 show; Count Arthur, $5.94 place, $4.22 show. [illegible] trained by [illegible] driving; [illegible]

BLOODROOT, [illegible] restraint [illegible] to light [illegible] closing st[illegible] quarters, [illegible] winner. [illegible] on stubbornly in the stretch run.

SEVENTH RACE. One mile. Purse $1,000. Net value to winner, $700; second, $150; third, $[illegible]

Horse and jocky—	Wt	PP	St	1/4	1/2	Str	Fin	Owner	Eq odds
PRINCE TORCH [D.Brammer]	[illegible]	[illegible]	[illegible]	[illegible]	[illegible]	[illegible]	[illegible]	J.Emery	4.03-1
MARTIN BARTON [Longden]	[illegible]	[illegible]	[illegible]	[illegible]	[illegible]	[illegible]	[illegible]	Mrs.J.D.Hertz	3.28-1
CHIEF PILOT [illegible]	[illegible]	[illegible]	[illegible]	[illegible]	[illegible]	[illegible]	[illegible]	G.P.Goodman	4.52-1
WHIPPER [illegible]	[illegible]	[illegible]	[illegible]	[illegible]	[illegible]	[illegible]	[illegible]	[illegible]	5.92-1
BE SHY [illegible]	[illegible]	[illegible]	[illegible]	[illegible]	[illegible]	[illegible]	[illegible]	[illegible]	2.45-1
GERTRUDE [illegible]	[illegible]	[illegible]	[illegible]	[illegible]	[illegible]	[illegible]	[illegible]	[illegible]	2.72-1

Time: [illegible] Two dollar mutuels paid: Prince Torch, $10.06 straight, [illegible] Chief Pilot, $4.[illegible] Went to post at [illegible] 2 minutes. [illegible]

PRINCE TORCH, [illegible] restraint [illegible] hand in [illegible] the final [illegible] throughout [illegible] CHIEF PILOT, raced wide [illegible]

EIGHTH RACE. [illegible] Purse $1,000. Net value to winner, $700; second, $150; third, $[illegible]

Horse and jocky—	Wt	PP	St	1/4	1/2	Str	Fin	Owner	Eq odds
IRISH IMAGE [L.Balaski]	[illegible]	[illegible]	[illegible]	[illegible]	[illegible]	[illegible]	[illegible]	A.A.Young	4.39-1
PRINCE [illegible]	[illegible]	[illegible]	[illegible]	[illegible]	[illegible]	[illegible]	[illegible]	Mrs.J.D.Hertz	1.65-1
IMPEL [illegible]	[illegible]	[illegible]	[illegible]	[illegible]	[illegible]	[illegible]	[illegible]	[illegible]	7.47-1
MISS GLA[illegible]	[illegible]	[illegible]	[illegible]	[illegible]	[illegible]	[illegible]	[illegible]	[illegible]	7.86-1
PRINTEMPS [illegible]	[illegible]	[illegible]	[illegible]	[illegible]	[illegible]	[illegible]	[illegible]	[illegible]	7.62-1
SAM PASS [illegible]	[illegible]	[illegible]	[illegible]	[illegible]	[illegible]	[illegible]	[illegible]	[illegible]	9.70-1
FAIR BOY [illegible]	[illegible]	[illegible]	[illegible]	[illegible]	[illegible]	[illegible]	[illegible]	[illegible]	3.73-1
KING PIN [illegible]	[illegible]	[illegible]	[illegible]	[illegible]	[illegible]	[illegible]	[illegible]	[illegible]	6.98-1

Time: [illegible] Two dollar mutuels paid: Irish Image $1[illegible] show: Im[illegible] $2.62 [illegible] Off at [illegible] 6:04.

IRISH IMAGE, [illegible] on well [illegible] half a m[illegible] and was [illegible] closing [illegible] it for [illegible] gamely [illegible]

Dnieper and Bloodroot Win at Homewood

[Continued from first sport page.]

them the word to go the unwieldly band was away in good alignment.

Dnieper's nose was first to show in front, but in twenty strides he was shuffled back to ninth position by those in the party who were blessed with great early speed. Kentucky Blues took the lead, Forever Yours rushed into second place, and Black Highbrow romped up into third position. Erin Torch was also out with the leaders, but was also shuffled back.

As the big field wheeled around the turn, some of them running straight and true and the others swerving in very direction, Black Highbrow pushed his way into the lead, and with a furlong still to go he was leading by a length and a half. Dnieper had moved into second place and Kentucky Blues, pushed around a bit by Black Highbrow, still was running gamely in third place.

Then it became a one horse race. Dnieper picked the outside of the track in which to make his run. He ran past Black Highbrow as if the daughter of Blackwood were standing still, and was pretty well in hand when it finished.

Erin Torch Third.

Black Highbrow saved second money by the margin of a length from the fast finishing Erin Torch. Two Bob, from the C. V. Whitney stable, was fourth, Toro Prodrome from Northway's stable of California was fifth, and the fleet Kentucky Blues was sixth. Last in the big field was Crossbow II., from the Calumet stable.

Jocky Charley McTague, who rode Kentucky Blues, lodged a claim of foul. He contended that Black Highbrow had knocked his mount out of contention. The claim of foul was not allowed.

Dnieper ran the five and one-half furlongs in the rather slow time of 1:06 3-5. There had been a speedy early pace with the half reeled off in :46 4-5 and the five furlongs in a minute flat. In the betting Dnieper paid $13.66 to win, $7.90 to place, and $5.66 to show. Black Highbrow's place price was $5.74 and his show price $4.48. Erin Torch's show price was $9.70. If he had found racing room he might have been much more dangerous.

Black Helen Breaks Fast.

In the Prospect purse Black Helen as usual dashed into the lead, and when she pulled out a length and a half in front of her rivals the backers of the Bradley entry took everything a bit easily. They were certain of victory.

At this stage Count Arthur began to come on the outside with a great drive, and by the time the top of the stretch was reached his nose was showing in front. Black Helen was whipped and her horde of backers gasped.

It was at this stage that Bloodroot took up where Black Helen left off. Haas drove her up from third place on the inside next to the rail. Stride by stride she picked up Black Helen and Count Arthur, and finally passed them both twenty strides from the finish. She went on to win by the length of her head.

The mile and seventy yards was run in 1:41, just a fifth of a second off the track record. In the betting the Bradley entry paid $3.02 to win, $2.32 to place, and $2.62 to show. Count Arthur was at $5.94 to place and $4.22 to show.

MAYOR HAS WINNER

Mayor and Mrs. Edward Kelly held an impromptu levee during the afternoon at Washington Park. They had as their box guests J. B. McCahey and the J. H. McInnerneys. They picked Sweeping Light in the fourth race, but didn't say anything about picking any other winners.

Dick McMahon, manager of Warren Wright's Calumet Farm interests in Kentucky, arrived yesterday to watch Nellie Flag run in the Prospect purse. He was well pleased with her performance and believes she will improve enough off that race to make a fine showing in the American Derby.

The next time that Harold Wiley is entered in a race, his namesake Harold Wiley is going to watch the contest in a white instead of an orange shirt. "The reason that horse always loses," Mrs. Wiley says, "is because my husband scares him out with his haberdashery. I really think the nag is ashamed to show his speed."

Roman Soldier, winner of the Detroit Derby; W. M. Jefford's Firethorn, and Alfred G. Vanderbilt's Cold Shoulder will move from Detroit to Chicago today to get ready for their engagements in the American Derby Saturday.

The betting yesterday went above the $400,000 mark. There was a handle through the totalizer machine of $404,938. It was as follows:

First race	$35,355
Second race	35,447
Third race	47,091
Fourth race	44,648
Fifth race	50,516
Sixth race	57,366
Seventh race	55,471
Eighth race	59,911
Daily double	19,[illegible]
Total	$404,[illegible]

Emil Denemark is a faithful patron of the course. He has a group of men friends almost daily in his box. He bet briskly on Back Log yesterday, but smiled when the horse finished out of the money.

Rowdy Boy, the famous old mud runner, trained by Harry Smith, reached Washington Park yesterday. He has been on the shelf at Churchill Downs for two months with a bad leg.

RACE RESULTS

LATONIA RESULTS.

FIRST RACE—Purse $800, 2 year old maidens, 5 furlongs:
Crimson, 115 [Ruder]....14.60 7.20 3.40
Zsar, 115 [Garner]....... 20.60 6.00
Galloping, 107 [Bohn].... 3.00
Time, 1:00 4-5. Early Call, Anklets, Kailin, Conastanto, and Broadway Bill ran.

SECOND RACE—Purse $700, 3 year olds and up, 6 furlongs:
Foggy Night, 112 [Fowler] 4.60 3.00 2.80
Bar Vita, 97 [Fallon].... 8.40 5.00
Honor Her, 107 [Fern'dez] 3.20
Time, 1:13 1-5. Red Eva, Our Manager, Dick Star, Victory Miss, Jane Rachel, Sedalia, and Miss Toro ran.

THIRD RACE—Purse $700, claiming, 3 year olds and up, 6 furlongs:
Mah Grant, 105 [Ferna'z].15.20 5.60 5.20
Judge Leer, 112 [Louman] 3.00 2.60
Marie Jean, 107 [Fallon].. 5.60
Time, 1:12 2-5. Bright Rose, Lady Pal, Yankee Waters, Babeson, Sallie Gray, Brown Witch, Robert S., and Don Romiro ran.

FOURTH RACE—Purse $800, maiden 2 year olds, 5 furlongs:
Sourdine, 112 [South].....10.60 5.00 4.00
Nicks Chuck, 115 [Fern'dez] 6.60 5.20
Down In Front, 115 [Garner] 6.20
Time, 1:02. For Romance, Reunited, Mary's Last, Bee Away, and Johnny Tight ran.

FIFTH RACE—Purse $700, claiming, 3 year olds and up, 1⅛ miles:
Pangloss, 115 [Vercher] 4.00 3.20 2.40
Sada, 107 [Bemiss] 4.20 2.60
Lucky Turn, 95 [M.L.Fallon] 2.40
Time, 1:54 3-5. King Bonny, Chalk Eye, and The Whig ran.

SIXTH RACE—Purse $2,500 added, handicap, 3 year olds and up, 6 furlongs:
Weston, 102 [Fernandez]..38.60 19.80 7.40
Mucho Gusto, 105 [Fowler] 9.40 4.00
My Blaze, 110 [South].... 3.40
Time, 1:14. Isaiah, Cactus Rose, and Flint Shot ran.

SEVENTH RACE—Purse $800, claiming, 3 year olds and up, 1 1-16 miles:
Peedeeque, 110 [A.Fernandez] 7.80 4.80 3.60
Am. Prince, 113 [G.Fowler] 6.00 3.80
Cofiler, 112 [W.Garner] 4.20
Time, 1:49 1-5. Watonga, Prince Vic, Battling Girl, Oswego Princess, and South Bend ran.

EIGHTH RACE—Purse $700, claiming, 3 year olds and up, 1 1-16 miles:
Eil Weir, 110 [Bohn]...... 3.80 3.00 2.40
Dr. Potter, 112 [Price].... 8.80 3.20
L. Amelia, 105 [M.L.Fallon] 2.60
Time, 1:50. Wazayata, Southland Poet, Chum, and Laura Kiev ran.

AQUEDUCT RESULTS.

FIRST RACE—Purse $900, claiming, 3 year olds and up, 6½ furlongs:
Portden, 112 [Knott]........ 4-1 7-5 7-10
*Major General, 112 [Wright] 3-5 1-4
Waterset, 106 [Merritt]..... 5-2
Time, 1:20 2-5. Skyhaven, Occidental, Protagonist, Big Play, *Mad Beth, Tudor Queen, Hydras, and Nankin ran. *B. B. stable entry.

SECOND RACE—Purse $1,000, four year olds and up, 1¾ miles over hurdles:
St. Francis, 155 [White]..... 7-5 1-2 1-4
Escapade, 155 [Penrod]...... 6-5 1-2
Jungle Dawn, 153 [Collins]... 2-1
Time, 3:14 2-5. Silverskin, Springdale Rose, and National Anthem ran.

THIRD RACE—Purse $1,000, 2 year olds, 5 furlongs:
Postage Due, 115 [Knapp]....8-5 1-2 out
Snark, 109 [Horn]............ 2-5 out
Galsac, 115 [Coucci]......... 1-1
Time, 0:59. Clocks, Maxine F. and Teddy Haslam ran.

FOURTH RACE—Purse $5,000, 3 year olds and up, 7 furlongs:
King Saxon, 127 [Rainey]......1-1 2-5 1-5
Singing Wood, 118 [Litzenber'r] 4-1 2-1
Sgt. Byrne, 115 [W.D.Wright].. 1-1
Time, 1:23 4-5. Only One, Indian Runner, Black Buddy, and Psychic Bid ran.

FIFTH RACE—Purse, $1,000, 3 year olds and up, 1 mile:
Silversmith, 112 [Wright].....16-5 6-5 3-5
Abbots Last, 111 [Knapp]..... 4-1 8-5
Abner, 100 [Rosen]............ 2-1
Time, 1:38 3-5. Ebony Lady, Frank Ormont, Wildfire and Brindle ran.

SIXTH RACE—Purse $900, claiming, 3 year olds and up, 1 mile:
Fervid, 107 [Merritt].........11-5 4-5 2-5
Uncle Billy, 105 [Rosengarten] 1-2 1-4
Machilla, 107 [Rosen]........ 2-1
Time, 1:41 2-5. Becteach, Baby Chard, Flowery, Bright Chance, and Hard Chase ran.

SEVENTH RACE—Purse $900, claiming, 3 year olds and up, one mile:
Moisson, 105 [Litzenberger].11-5 1-1 2-5
Fire Lock, 117 [Gilbert]...... 1-1 2-5
Astra, 117 [Coucci] 3-5
Time, 1:40. Rhodesia, Thundertone, Robinson Crusoe, Capt. Jerry, U Demon, and Sand Runner ran.

Daily Doubles

WASHINGTON PARK.
Paper Profits and Pairbypair.........$33.56

LATONIA.
Foggy Night and Mah Grant........$71.00.

DETROIT.
Valevictorian and Axle..............$47.80.
Beau Flower and Axle...............$85.80.
[Note—Due to dead heat in first at Detroit, two daily doubles were paid.]

DETROIT RESULTS.

FIRST RACE—Purse $800, 2 year olds, 5 furlongs:
†Val'v'tor'n, 112 [Kurt'er] 2.20 2.40 2.20
†Beauflower, 109 [Horvath] 2.40 2.60 2.40
Nedvive, 112 [Renick]... 3.00
Time, 1:00 1-5. Night Play, *Brilliant Light, *Eddies Brother, Panic Relief, Blind Pig, and Maiden Dream ran. *Odessa farm entry. †Dead Heat.

SECOND RACE—Purse $800, claiming, 3 year olds and up, 6 furlongs:
Axle, 115 [Hooper] 23.40 8.40 5.80
Oderic, 115 [Mauro] 4.40 3.40
Beau Bon, 110 [Thornton] 25.40
Time, 1:13 3-5. Gracious Gift, *Red Mountain, Buster B., Traggat, *Celtic Prince, *Broadway Belle, Son o' Sweep, Tremolo, and Stock Market ran. *Field.

THIRD RACE—Purse $800, claiming, 3 year olds, 6 furlongs:
Vote Boy, 109 [Stevenson] 7.20 4.60 3.00
Chinese Indian, 109 [Bryson] 5.40 3.40
Jakovia, 109 [Watters]..... 3.40
Time, 1:12 4-5. Hermanita, High Flag, Left Over, Hope Loring, Husky Lass, and Marition ran.

FOURTH RACE—Purse $800, claiming, 3 year olds and up, 1 1-16 miles:
Rizla, 105 [Thornton].... 7.40 3.60 3.00
Flag Wave, 112 [Manifold] 4.60 4.00
Migosh, 97 [Ritz].......... 5.60
Time, 1:48 1-5. Foxland Hall, Chips, I Pass, Handsome Pal, and Easy ran.

FIFTH RACE—Purse $800, 3 year olds and up, 1 1-16 miles:
Knights Hope, 112 [Hardy].13.00 6.40 4.80
Drastic Delight, 112 [Mojena] 17.20 8.80
Luxuro, 105 [Ritz]........ 6.40
Time, 1:48. Plucky Baby, Dandy Dancer, Pish Tush, Hereon, Gold Standard, Spartan Lady, and Monks time ran.

SIXTH RACE—The Detroit Derby, purse $25,000 added, 3 year olds, 1 3-16 miles:
Roman Soldier, 123 [Woolf] 5.60 2.80 2.60
Sun Portland, 123 [Kurt'r] 3.00 2.80
Blackbirder, 119 [Hain'th]. 5.20
Time, 1:58 2-5. Cold Shoulder, St. Moritz, Firethorn, and Polar Flight ran.

SEVENTH RACE—Purse $1,000, 3 year olds and up, 1¼ miles:
Blind Hills, 103 [Ritz]....165.40 47.40 13.40
Whymask, 108 [Thornton] 6.80 4.80
Sir Dean, 103 [Stevenson] 4.40
Time, 2:36. Publication, War Plane, Kentucky Moon, Bourbon Prince, Last Bid and Foolhardy ran.

EIGHTH RACE—Purse $800, claiming, 3 year olds and up, 1⅛ miles:
Lady Trust, 104 [Thornton] 9.80 3.40 2.40
Black Flash, 104 [Stev'son] 3.00 2.40
Frumper, 106 [Summer].. 2.80
Time, 1:54 2-5. Faux Pas, Divide, Eveline F., Senator Mike, and Dunfern ran.

ROCKINGHAM PARK RESULTS.

FIRST RACE—Purse $800, claiming, 3 year olds and up, six furlongs:
Balmacan, 108 [Wholey]...16.60 6.70 4.50
Sun Teatime, 107 [Wim'er] 4.20 3.30
De Valera, 108 [Hanford] 5.00
Time, 1:14 4-5. Coventry Queen, Stare, Mars Palatine, Anacreon, Mixed Party, Pay Rack, Ogle, Yancey, and Euclid ran.

SECOND RACE—Purse $1,000, claiming, 2 year olds, 5 furlongs:
Glitter Glow, 113 [Schu'te].14.10 6.50 4.40
Skotchy, 108 [Hanford].. 5.80 4.00
Wise Will, 109 [Pollard].. 3.60
Time, 1:02. Mild Manners, High Treason, Spear, Abbots Ford, and Airy Heiress ran.

THIRD RACE—Purse $1,500, 2 year olds, 5½ furlongs:
Bright and Early, 114 [Wall] 5.30 3.30 2.60
Torita, 105 [Wagner]..... 3.60 2.60
Tugb't Frank, 114 [M'den] 2.80
Time, 1:07 1-5. †Plucky Jack, †The Flankman, and Sandy Mack ran. †H. C. Riddle entry.

FOURTH RACE—Purse $1,000, claiming, 3 year olds and up, 6 furlongs:
Golden Fate, 115 [Hughes] 8.20 4.10 3.30
Candimate, 99 [J.Wagner]. 4.20 3.00
Fair Sickle, 103 [Winters]. 3.90
Time, 1:13 1-5. Red Badge, Don Guzman, Speedmore and Herkimer ran.

FIFTH RACE—Purse $10,000, handicap, 3 year olds and up, 1⅛ miles:
*Identify, 113 [Fallon].... 4.40 3.70 4.90
Dark Hope, 113 [Winters]. 11.10 8.50
*Discovery, 128 [Bejshak] 4.90
Time, 1:52 2-5. Our Count, Lynx Eye, Gallant Mac, War Glory, †Vicar, Howard, †Palma, and Up and Up ran. *A. G. Vanderbilt entry. †Belair stud entry.

SIXTH RACE—Purse $1,500, claiming, 3 year olds, 1 mile:
Hardware, 112 [Hanford].. 4.50 2.60 2.60
Boston Brook, 109 [Fallon] 2.60 2.80
High Image, 106 [Stout]... 3.60
Time, 1:41. Barcarolle, Black Mail, and Spixi ran.

SEVENTH RACE—Purse $1,000, claiming, 4 year olds and up, 1 mile:
Honeysweet, 108 [Hanford].7.90 3.60 2.90
Golden Vein, 110 [J. Wagner].............. 5.00 3.80
Old Field, 108 [Wimmer]... 7.30
Time, 1:40 2-5. Mountain Elk, Davoc, and Jirasol II. ran.

EIGHTH RACE—Purse $800, claiming, 3 year olds and up, 1 1-16 miles:
Friar Mark, 108 [J.Wagner].12.30 6.00 3.90
Cherokee Sal, 103 [Faust].. 8.60 4.80
Fire Reel, 113 [Pollard].... 3.40
Time, 1:49 2-5. Sarsita, Balancer, Bright Bird, Passing Sun, Santerno, and Zembla ran.

IF BRITONS HAVE NO POUND, PENNY WILL DO FOR BET

Bookies Swarm Streets; Telephones Busy.

[Chicago Tribune Press Service.]

LONDON, June 15.—If the British really lost their shirts on the horses, as they swear they do day after day, these islands soon would be a nudist colony.

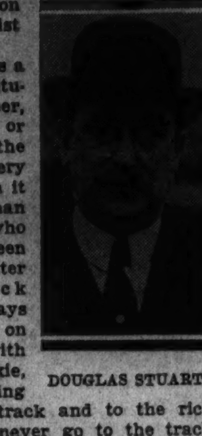

DOUGLAS STUART.

For betting is a national institution, like beer, bad weather, or devotion to the monarchy. Every one indulges in it—from the man in the street who has never seen anything better than a truck horse but lays half a crown on the 3:30 race with the corner bookie, to the sporting crowd at the track and to the rich gamblers who never go to the track but lay their bets through "commission agents" by letter, telegram, cable or telephone call.

Those four means of betting—letter, telegram, cable or telephone—are all important, for it is strictly forbidden to lay a "ready money" or over the counter bet except at the track. Even commission agents can't accept a penny in cash out of a man's pocket; their dealings are made by check sent by letter. It is even forbidden to send a postal money order in payment of a bet on the same day.

Alleys Full of Bookies.

These rules are, of course, a piece of class legislation like the laws on drinking. They are designed to keep the poor from losing their money on betting, while the rich can do as they please, just as they can get a drink legally out of hours at their clubs or by the simple expedient of hiring but never using a room in a hotel and doing one's drinking in the lobby. The poor man wanting a drink can't afford such little wiles, and the poor man wanting to take a flutter on his favorite horse can't afford to go to the track where he could bet legally.

The result is that half the alleys and side streets of downtown London swarm with small-time bookies who take bets starting at a penny [two cents] and working upward to whatever limit they think they can stand. Street bets usually run from a shilling to a pound with "half a crown each way" as a favored sum. Half a crown is worth 60 cents when the dollar and the pound stop jumping around.

Ready-money betting being forbidden, the street bookies spend a considerable amount of time dodging the police or in police court, where they are duly fined. They pay the fine and go right back to work. Most street bookies have lookouts to spot the arrival of policemen or of men who may be detectives.

Everybody Cuts Bet Down.

On a big race almost every one in England lays a bet, ranging from a penny for the poor up to thousands of pounds for big gamblers, not overlooking the sixpence of the housewife who slips her money to the milkman to be placed for her. It is said that if the milkmen don't place bets for customers they lose trade.

That's small time stuff, even if millions of pounds change hands every year in such fashion.

The really big gambling off the track is done through commission agents, who take bets running into thousands every day—and always have a tidy profit at the end of the year. One of them, David Cope, has his firm's name plastered all over a big building at Ludgate circus, in the heart of busy London, and another, Douglas Stuart, uptown, has his own building dignified by the name of Stuart House.

Douglas Stuart, who uses the catching phrase "Duggie never owes," claims more than 10,000 persons with active accounts, and Cope says "millions of people all over the world bet with us." Both devote enormous sums to advertising, and Stuart has developed his own type of humorous advertising for the back covers of the fashionable magazines.

Pleasure to Lose?

He takes the whole back cover and plasters it with comic drawings of racing's pleasures and woes, all the drawings showing what a marvelous thing it is to bet with "Duggie." One of his latest comic advertisments showed a heartbroken owner whose horse had laid down at the last minute dragging the horse into "Duggie's" place and telling "Duggie" such a tale of woe that big hearted "Duggie" gave him £5,000 anyway. It's just selling betting the same way you would sell cigarets or tooth paste or automobiles, and the comic touch is supposed to make you feel that it's even a pleasure to lose through "Duggie." Enormous sums of money pass through his hands every day and, though no one except the tax collectors know how much, a lot naturally stays there.

David Cope's motto is, "Don't back horses, but, if you must, back them with us." Most of this firm's advertising is in the sporting and daily press, but thousands of clients received a few days ago a handsome and costly booklet called "The Blue Riband," telling of the joys of betting in this, the silver jubilee year of his Britannic majesty. Like almost every other piece of advertising even remotely connected with royalty, the booklet carried a picture of King George. In addition, there was a dissertation on royalty's historic interest in racing.

Employ Big Stafs.

Cope's, Stuart's and all the other houses—there are dozens—have big stafs for taking bets by telephone, letter, telegram or cable, for checking them and counter-checking them, for keeping in constant touch with the tracks, for paying out checks, and for looking up the references of would-be betters anxious to open an account.

As Cope explained it, the possibility of error is reduced to a very minimum because of the care taken in noting the exact time the betting order is received. Off hand it would seem possible that some one else might bet in your name, but that is impossible [unless you are careless] because every one with an account gets a nom de plume which is the only name used. John Carpenter would become for betting purposes, say, Sawbucks, and William Wood might get a name like Chopper. Noms de plume are held to two syllables easily remembered and well keyed. Of course, if a man tells his nom de plume to some one else a joker may bet in his name, but that is the man's own fault.

Deposit or References.

Some of the commission agents require a deposit beyond which no bet can be laid. Others look up a man's references and closely question any one who might be able to warn them against him as a welcher. If his references are sound, he is accepted as a customer with no more ado.

Settling time is either the very day, once a week or once a month, as desired.

Advertising gambling is just as legitimate a business as anything else, despite an occasional moral outburst against all forms of gambling and despite the recently imposed ban on sweepstakes run in Ireland or other foreign parts. The only rule is that off the track money cannot be handed from one man to another for betting. Otherwise the sky's the limit, and you can lay a bet on almost any event you like—horse racing, grayhound racing, cricket, football, tennis, rain, sunshine, snow or war, with horse racing being the prime favorite, and football pools a good second.

Name Cavalcade for Handicap at Arlington Park

The mighty Cavalcade and all other leading candidates for America's distance running championship are among the 47 nominations for the Arlington handicap, which were announced yesterday by Otto W. Lehmann, president of the Arlington Park Jocky club.

With $10,000 endowed by the north side course, the Arlington handicap will be renewed Saturday, July 27, over the mile and one-quarter route. Coming as it does a week after the Classic, which is expected to establish the 3 year old champion, the Arlington handicap offers the opportunity for the leaders of this division to clash with the older stars.

Omaha, victorious in the Kentucky Derby, Preakness, and Belmont stakes, is an eligible for the handicap as he is in the Classic and after he fulfills his engagement in the 3 year old special his owner may be tempted to pit him against the older stars for distance running supremacy.

Every other noted stayer in America has been nominated for the Arlington handicap, including Azucar, Top Row, Faireno, Late Date, Mad Frump, Sweeping Light, Watch Him, Head Play, Riskulus, Tearout, Stand Pat, Discovery, Identify, Carry Over, and Gusto.

Robert A. Smith, trainer of Cavalcade, yesterday informed Arlington Park officials that the Brookmead stable star would appear this summer at the north side course, where he broke into the limelight as a 2 year old in winning the Hyde Park stakes and climaxed his brilliant 3 year old campaign by capturing the Classic.

Leading nominations to the Arlington handicap are William Woodward's Belair stud and Mrs. John Hertz, each with five eligibles. Omaha and Faireno are the outstanding Belair hopefuls and Watch Him, which twice has finished second in the race, is the chief candidate of the Chicago sportswoman.

The list of nominations follows:

Alger, F. M. Jr.	Azucar
Baroni, A. A.	Top Row
Belair stud	Omaha
Belair stud	Sir Beverley
Belair stud	Gallant Prince
Belair stud	Palma
Belair stud	Faireno
Brentwood stable	Wild Turkey
Brentwood stable	Late Date
Brookmeade stable	Cavalcade
Brookmeade stable	Good Goods
Calumet farm	Columet Dick
Calumet farm	Skip It
Combs, Brownell	Orinoco
Compton, A. C.	Mad Frump
Dixiana	Chasar
Emanuel, Victor	Statesman
Eskay stable	Sweeping Light
Fairbanks, Mrs. R. B.	Bluebeard
Greentree stable	Gillie
Hertz, Mrs. J. D.	Watch Him
Hertz, Mrs. J. D.	Our Reigh
Hertz, Mrs. J. D.	Count Arthur
Hertz, Mrs. J. D.	Count Tetrarch
Hertz, Mrs. J. D.	Scatter Brain
Howard, Jack	Blue Gauntlet
Howard, Jack	Advising Anna
Hughes, John E.	Singing Lark
Ianni, F.	Biff
Letellier, Misses T. and M.	Hit and Run
Mason, Mrs. Silas B.	Head Play
Midkiff, D. B. and Wells, H.	Tearout
Milky Way farms	Gallaclay
Milky Way farms	Blue Armour
Nix, J. A.	Gay World
Northway stable	Riskulus
Northway stable	Toro Flight
Peck, C. A.	West Main
Seagram, E. F.	Stand Pat
Severson, L. M.	Spicson
Starmount stable	Hezdrel
Three D's Stock farm	Quatre Bras II.
Vanderbilt, Alfred Gwynne	Discovery
Vanderbilt, Alfred Gwynne	Identify
Wheatley stable	Carry Over
Wheatley stable	Maddest
Whitehill, L. T.	Gusto

Biff Jones Is Named Oklahoma Athletic Director

Norman, Okla., June 15.—[U. P.]—Capt. Lawrence [Biff] Jones, head coach at the University of Oklahoma, was named athletic director today. The board of regents elected him director, effective July 1.

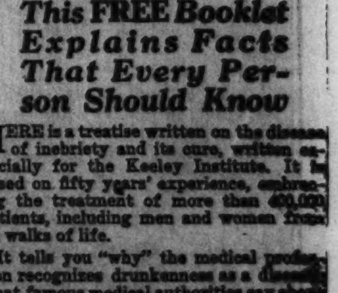

Drunkenness Is a Disease!

This FREE Booklet Explains Facts That Every Person Should Know

HERE is a treatise written on the disease of inebriety and its cure, written especially for the Keeley Institute. It is based on fifty years' experience, embracing the treatment of more than 400,000 patients, including men and women from all walks of life.

It tells you "why" the medical profession recognizes drunkenness as a disease, what famous medical authorities say about the disease of drunkenness . . . and "how" drunkenness can be cured. The booklet is free, and mailed in a plain envelope. Write at once for your copy. *NOW!*

Chicago Office, Capitol Building
State and Randolph Phone Central 5531
Address D. Z. NELSON, *Secretary*

The KEELEY INSTITUTE
DWIGHT · ILLINOIS

LOUIS POLISHES KNOCKOUT PUNCH TO GIVE CARNERA

Flatten Primo and Then Win Title, His Aim.

BY WILFRID SMITH.

Joe Louis or Primo Carnera? This is the question which has stirred fight fans more than any of the preceding outstanding battles offered in New York this summer. It ranks in interest ahead of the Braddock-Baer bout, which Thursday night drew less than 30,000 at New York.

Louis' career conforms to the Alger synopsis. Born in Montgomery, Ala., 21 years ago, employed in Detroit until last year for approximately $25 a week, Louis began his professional career on July 4, 1934, by knocking out Jack Kracken in Chicago, for which he received $50. Chicago rather than Detroit was the scene of Louis' early triumphs, since he had won a large following by his decisive victories leading to his Golden Gloves light heavyweight championship.

Since entering professional boxing Louis has earned for himself, exclusive of managerial percentages and expenses, more than $20,000, and now will receive approximately $75,000 for his fight with Primo Carnera on June 25.

Financially Louis should be satisfied. But Joe desires the heavyweight championship. Serious minded, untouched by vices which have brought downfall to many fighters, Louis believes that he can win, not only from Carnera but from any other heavyweight. His many friends, recognizing his ability, and knowing that he hopes to sell himself solely as a fighter and not as a buffoon or athletic monstrosity, which was Carnera's introduction to the American public, wish him success.

60 Pounds for Primo.

Question of Louis' ability to knock out Carnera, a result which would practically insure a championship fight when Louis' managers wish to accept it, hinges on the advantage in weight and height that are the Italian's. Carnera, at 265 pounds, will have 60 pounds advantage, an important factor, for no heavyweight fights more unethically in clinches nor hugs and cuffs an opponent more unmercifully. Carnera cannot punch cleanly. His one solid blow is a right uppercut, but many critics believe that if Louis fails to win inside of 10 rounds, Carnera's stamina, because of size, will result in defeat for the Detroit fighter.

Carnera has no defense in the accepted sense of the word. Against Max Baer and Ray Impellitiere, Primo was wide open. Baer reached the Italian by throwing overhand rights and long left uppercuts, punches that Louis seldom, if ever, uses. Impellitiere might have won had he been able to cope with Carnera's tactics in a clinch.

Baer struck first and after that assault had Carnera fighting as he wanted him to fight, a big, slow moving target. And Livermore Max fought with disregard of rules just as Carnera would have fought had he been able.

Carnera, against Louis, may be expected to push off his opponent, a frequent gesture, and to lean back, removing his head from range. In earlier fights Carnera has been able to take it in the body. King Levinsky hammered at the Italian's body without hurting him. Baer did most of his leading to the head.

Joe Smashes 'Em.

So much for Carnera. If Louis can reach him with his sharp, stinging, short left hooks and straight rights, the result can be predicted. Carnera will be knocked out. By this reasoning Louis' managers have announced that Joe will win inside of seven rounds.

Louis is regarded as a harder hitter at this stage of his career than was Max Schmeling when the German leaped to the front rank by punching Joe Sekyra into submission. In speed and cleverness Louis ranks first, certainly the equal of any of the present group of heavyweights.

It has been said that Louis lacks color. If he does, so did Jack Dempsey, for like the former champion, Louis has no thought of anything except fighting when he's in the ring. His coolness is phenomenal in one with so little experience. And his flatfooted shuffle as he glides within range [Jack Johnson punched from the same stance] centers attention on Louis' intense stalking. His lack of expression accentuates this feeling that Louis is remorseless, a human machine that waits an opportunity to slash punishing blows to the head and body.

Can Louis take it? No one can answer this question with certainty. Nate Brown hit him two or three times with apparent force, but Louis did not change expression. Some have said Louis cannot claim greatness until he has proved gameness. That may come, as it did to Dempsey when he crawled back through the ropes to knock out Luis Firpo, but until the necessity arises a good attack will eliminate necessity for defense or stirring comeback.

A Real Fighter, Folks.

Louis needs no exploitation as an irresponsible, fun loving comedian who can, when he wishes, punch with lethal effect. Physically he is graceful, and his movements are the result of perfect muscular coördination. In short, he is a fighter.

Louis may depend too much on counter punches. It is true that he likes to have his opponent lead and before the blow lands steps in with devastating effectiveness. But he can lead and when he shoots that left hook or crosses his right a faster man than Carnera cannot escape all the power of the blow.

Louis may lose to Carnera, but until Primo breaks through Louis' shattering attack and proves it possible, it's logical to name the former Golden Gloves champion as the winner and by a knockout.

St. Stephens Nine Beats 2d Christian Reformed, 7-6

St. Stephens Evangelical defeated Second Christian Reformed, 7 to 6, yesterday at Grand and Central avenue in the Church A. A. league. Bud Oppenheim, St. Stephens pitcher, struck out fourteen and allowed only six hits. Other results:

Lamon M. E., 8; Sheridan Road New Church, 7.
Trinity Evangelical Lutheran, 4; New First Congregational, 2.
Austin Swedish Baptist, 9; St. Peter Evangelical Lutheran, 5.

ALL FAST STEPPERS IN THIS TRACK EVENT

The girls in the 50 meter dash of the public parks track meet for girls and boys at Lake Shore playground yesterday near the finish line. The race was won by Annette Schneider of Lake Shore. [TRIBUNE Photo.]

Ball to Play Parkhill for Tennis Title

(Picture on page 3, Sports.)

Russell Ball, Northwestern university sophomore star, and Bill Parkhill, Tilden High school coach, reached the final round of the city tennis tournament at the Oak Park Tennis club yesterday.

Ball defeated Marvin Wachman, Milwaukee youngster, in straight sets, 6-2, 6-3, 8-6, and Parkhill outlasted the tourney's dark horse, Kim Peterson of Nashville, Tenn., in a three hour match, 6-2, 1-6, 4-6, 6-4, 6-3.

Final Set Squared.

Only in the final set did Wachman show strong opposition to Ball. He stroked his way to a 5-3 lead by excellent forecourt play, but was overhauled by Ball at 5 all. After the set had been squared again at 6 all Ball carried the attack so forcefully that he took the last two games with the loss of only three points.

Weiss and Davidson Win.

In the men's doubles the former Big Ten champions, Trevor Weiss and Max Davidson of the University of Chicago, and the Illinois State title holders, Halsted and O'Connell, gained the finals. The former were victorious over Bickel and Burgess in a 6-2, 4-6, 6-1, 6-2 contest, and the latter won easily from Kamrath and Quinn, 6-1, 6-3, 6-4.

Mrs. Ruth Riese of Saginaw, Mich., and Mrs. Florence Wittleder of Chicago, won the women's doubles championship by defeating the combination of Jackie Ayer and Mrs. Eugenie Kamrath, 6-4, 6-8, 6-3. Mrs. Riese is also a finalist in the singles division, meeting Margaret Stiel for the title this afternoon.

MEN'S DOUBLES.

SEMI-FINALS.

O'Connell and Halstead defeated Kamrath and Quinn, 6-1, 6-3, 6-4.
Davidson and Weiss defeated Bickel and Burgess, 6-2, 4-6, 6-1, 6-2.

WOMEN'S DOUBLES.

SEMI-FINALS.

Mrs. Kamrath and Miss Jackie Ayers defeated Mrs. Johnson and Miss Scarnavack, 6-2, 6-2.
Mrs. Ruth Riese and Mrs. Florence Wittleder defeated Helen Bartavis and Yolanda Mentes, 6-4, 6-4.

FINAL.

Mrs. Ruth Riese and Mrs. Florence Wittleder defeated Mrs. Eugenie Sampson Kamrath and Miss Jackie Ayer, 6-4, 6-8, 6-3.

MEN'S SINGLES.

SEMI-FINALS.

Bill Parkhill defeated Kimbark Peterson, 6-2, 1-6, 4-6, 6-4, 6-3.
Russell Ball defeated Marvin Wachman, 6-2, 6-3, 8-6.

U. S. CLAY COURTS NEXT.

All of the tennis stars ranked in the first ten who are now in this country except Frank Shields, who is in Hollywood, will be seen in action at the national clay courts tournament opening at the River Forest Tennis club tomorrow.

In addition, there are other national ranking players and many college stars who are here for the clay court tournament this week as well as for the national intercollegiates to be held at Northwestern the following week. Among these are noted college stars from the Big Ten and from the east, the south, and the far west.

The seeded players will include Frankie Parker, Bryan Grant, Berkeley Bell, and Clifford Sutter, each of whom has been ranked in the first ten for a number of years.

Tara Wins in Grand Circuit at Lexington

Lexington, Ky., June 15.—(AP)—The stable of Paul Bowser of Fair Oaks farm, Lexington, Mass., won the feature events on the opening day's card of the grand circuit five day spring harness racing meeting here this afternoon.

Tara, four year old mare from that stable, captured the Lexington Herald stake from a field of high class trotters. Her stablemate, Calumet Dubuque, a bay gelding, was victorious in the Lafayette hotel free for all pace. Each event was valued at $1,000.

The start of the races was delayed an hour and a half by a wet track caused by last night's heavy rain.

Summaries:

FIRST RACE—The Longwood, 3 year old trotters, 2 in 3, purse $500:

Warewell Worthy, b. f., by Peter the Brewer [Berry]	1	2	1
The Viscount, br. c., by Mr. McElwyn [Erskine]	7	1	2
Gayleta, b. f. [Stout]	2	3	ro
Miss Kate B., ch. f. [White]	3	6	ro

Tilly Tonka, Harper Hanover, and Calumet Finery started.
Times, 2:09¼, 2:07¼, 2:15.

SECOND RACE—The Lafayette hotel free for all pace, purse $1,000:

Calumet Dubuque, b. g., by Peter the Brewer [Berry]	1	1	2
Raider, b. h. [McKay]	4	4	1
J. E. Vonian, br. g. [Parshall]	2	2	3
Hollyway, b. g. [Nohlechek]	3	3	4

Times, 2:05½, 2:05¼, 2:04¼.

THIRD RACE—Lexington Herald 17 trot, 3 heats, purse $1,000:

Tara, b. m., by Volomite [Egan]	1	1	1
Poplar Hill, ch. h. [White]	2	2	2
The Gem, b. m. [Palin]	3	3	3
William the Third, b. g. [Tracy]	7	4	4

Grace Noon, O. C. McGregor, Almawayn, and Hollyrood Phyllis started.
Times, 2:09, 2:06, 2:09¼.

Good News! It's Week for Black Bass Fishing

BY BOB BECKER.

Inasmuch as the Illinois bass fishing season opened yesterday midwest anglers can go after bass close to home and also turn their attention to other states if they want short trips for the large and small mouth black bass. June 20 is the big day for Wisconsin fishermen, inasmuch as it is legal to take black bass starting that date.

Ever since one of the famous American fishermen made the statement that "pound for pound the black bass is the gamest fish that swims" anglers have been arguing about the relative fighting ability of the small mouth, the large mouth, the muskie, and other species of American game fish. But when all the arguments are concluded the fact remains that either the small mouth or the large mouth species can offer just about as much sport with either a fly rod or a bait casting rod as any fisherman could want.

The trouble today in most of our states is that conservation departments cannot keep pace with the demands for black bass fishing. So many of our black bass lakes have declined or else gone over to the walleyes and the muskies, that it is none too easy these days finding real sporty fishing for either the bronze backs or the high jumping large mouth bass.

Chancey Juday and George W. Bennett of the University of Wisconsin, who have been studying the age and growth of fishes by examinations of their scales, give us a clear picture of one of the difficulties behind a search for good sized black bass. They find that it takes approximately four years to produce a 10 inch bass. If you catch an 18 inch small mouth you can mark it down in your little book that the fish very likely has seen ten summers.

The small mouth bass recently examined by the University of Wisconsin scientists showed that the small mouths reach a weight of 1 pound at a length of 12 to 14 inches, 2 to 3 pounds at 15 to 17 inches, and 4 to 5 pounds at a length of 18 to 26 inches. One 5 pound fish taken from Grindstone lake [near Hayward, Wis.] was in its 13th summer.

When you and I go out fishing for small mouth black bass on a northern lake we can be pretty sure that the fish we will catch will be those that have seen from 4 to 8 summers. And the big ones, which do not come very fast in the course of a season's fishing, very likely have required 10 to 13 summers to reach a weight around 5 pounds.

Mr. Juday has just given us a report on some crappies or calico bass caught in Teal lake when we visited that lake recently. The figures show that it takes at least around 8 or 9 years to grow a crappie weighing 1¾ pounds. Plenty of time is required to grow a big fish and it also takes a lot of food for a big fish. For example, if you land a 20 pound muskie [about a 40 to 44 inch fish on an average] you can figure that the 20 pounder has consumed somewhere between 200 and 400 pounds of food, mostly minnows and medium sized fish, such as walleyes, suckers, etc.

MASSACHUSETTS MAKES FIRST MUTUEL BETS

Framingham, Mass., June 15.—[U. P.]—Massachusetts saw its first legalized pari-mutuel betting on horse races here today at the meeting of the Eastern Horse club at Raceland, spacious estate of John R. Macomber, banker and sportsman.

The next three days of the meeting will be held at the Country club in Brookline.

The program consisted of six races, three on the flat and three steeplechases. The track was extremely dusty for the first race, but a thundershower wet it down subsequently.

The fifth race, a steeplechase for a purse of $1,200 and the Raceland cup, was won by Mrs. F. Ambrose Clark's Night Retreat, and a stablemate, Lord Johnson, was second. Thomas Leiter's Senado was third.

Barr, Texas Tennis Champ, to Enter Intercollegiates

Dallas, Tex., June 15.—(AP)—Jimmie Stewart, southern Methodist university athletic director, announced today Doc Barr, Texas amateur tennis champion, will be entered in the National Intercollegiate tournament at Chicago June 24.

Doenier Named Coach at Cissna Park High

Cissna Park, Ill., June 15.—[Special.]—Lloyd A. Doenier, for two years assistant coach at North Central college of Naperville, has been named coach at Sissna Park High school.

Crawford and Quist Win in Doubles Match

BERLIN, June 15.—(AP)—Australia's Davis cup team, temporarily at least, staved off elimination in the European zone semi-finals against Germany today by winning the doubles. Germany now holds a 2 to 1 lead with two singles matches tomorrow yet to be played.

Jack Crawford and Adrian Quist outfought the German team of Hans Denker and K. A. J. Lund, 6-1, 11-9, 6-3, to keep the Australians in the running.

Set Goes 20 Games.

Crawford's volleys and accurate net shots gave the Australians the first set in quick order, but they ran into trouble in the second. With the score squared at 9 to 9, however, Crawford got going again, breaking the Germans' service in the 19th game and running out the set on his own in the 20th. The last set was a near walkover for the Australians.

Despite today's defeat, Germany was regarded as an almost certain winner of the series. The Teutons need only one more victory and were expected to get it tomorrow when Gottfried von Cramm plays Vivian McGrath in singles. The other singles encounter tomorrow will send Crawford against Heiner Henkel.

CZECH TEAM LEADS.

PRAHA, June 15.—(AP)—Czechoslovakia's Davis cup tennis team took a 2 to 0 lead over South Africa in their European zone semi-final round series today.

Roderich Menzel defeated Norman Farquharson, 6-2, 5-7, 6-3, 6-3, in the first singles match and Josef Caska took the second from Max Bertram, 6-2, 6-4, 6-1.

College Baseball

YESTERDAY'S RESULTS.

Princeton, 8; Yale, 7.
Amherst, 7; Virginia, 3.

HART MOTORS, BLOOMER GIRLS PLAY TOMORROW

Hart Motors, United States champions, and the Vogel Bloomer Girls, runnerup for the national title, will meet tomorrow night at Mill's stadium to decide tenancy of first place in the fast pitching division of the Chicago Major Girls Softball league, in which both teams are undefeated. A preliminary in slow pitching will match the Julian T. Fitzgeralds and Joyce Kilmer Trees.

Polo Teams to Play at North Shore Field Today

The second outdoor polo game of the season will bring the 122d Field Artillery against Norshore at the newly organized North Shore Polo, Hunt, and Riding club on Glenview road, between Waukegan road and Skokie boulevard, this afternoon.

BAGHEERA WINS YACHT RACE TO MICHIGAN CITY

Snite Sails Schooner to Victory.

Michigan City, Ind., June 15.—[Special.]—John T. [Buddy] Snite, 22 years old, sailed his big schooner Bagheera to victory in the cruising class today in the Columbia Yacht club's 44th annual race from Chicago to Michigan City. Snite's crew included his father, Albert P. Snite; his brother, Albert O. Snite; Holly Gleason, Grover Steffen, Lynn Williams, Ed Varley, and Fully Dean. Bagheera's corrected time for the 32½ miles was 5 hours 3 minutes and 13 seconds.

The winner of the racing, or universal, class time prize was Gossoon II., R sloop, owned by Sterling Morton, Malcolm Vail, and Joseph A. Moller. Corrected time for Gossoon II. was 4 hours 47 minutes and 55 seconds.

Timed in 5:24:59.

The Bagheera was first of the fleet of 53 windjammers to cross the finish line. It was also first in its division, that for class A cruising sailors. Elapsed time for the Bagheera, a 55 foot schooner, was 5 hours 24 minutes and 59 seconds. The elapsed time for Gossoon II. was 5:42:42.

Gus Nyland's sloop Springtime took first place on corrected time in the Seawanhaka class in 5:19:11.

The fleet started this morning from the Grant park harbor in a moderate northeast breeze. Later the wind veered toward the east and lightened.

Redlich Leads Veterans.

There were several women aboard the racing craft. Miss Elizabeth Reber's 43 foot schooner Picaroon was sailed by its owner.

The triumph of a young owner-skipper, barely out of his teens, aboard the winner Bagheera, surprised many veteran yachtsmen. Probably the oldest man to sail in the race was Herman Redlich, 70, father of Dr. William Redlich, skipper of the schooner Auf Wiedersehen.

Last year's racing division winner, the Q class sloop Princess, won in the large universal sloop division. Princess' corrected time was 4:53:57. John O'Rourke's new 8 meter class sloop Shamrock placed second.

Edith III. Wins.

Robert Williamson of the Jackson Park Y. C. sailed his schooner Edith III. in the class B cruising event and won on both elapsed and corrected time from 11 other class B boats.

Brooklyn Beats Grays, 7 to 6; Then Loses, 9 to 1

Pittsburgh, Pa., June 15.—(AP)—Brooklyn and the Homestead Grays, Negro professional league baseball teams, divided a double-header today, the Grays winning the second game, 9 to 1, after losing the first, 7 to 6.

Fast Bike Riders to Compete Today in C. Y. O. Derby

More than 500 riders from three states, Wisconsin, Missouri, and Illinois, will compete in the Catholic Youth organization's bicycle Derby in Garfield park this morning. The first race will be held at 9 o'clock. Mayor Edward J. Kelly and Bishop Bernard J. Sheil will be among the officials.

The meet, sponsored by the Garfield Park Business Men's association, has attracted one of the largest fields in the history of outdoor bicycle racing. The events will be conducted over a mile and a half course around the north lagoon of the park near Central Park avenue and Washington boulevard.

There will be competition for class A whelmen, novices on stock bicycles, and a girls' race. Among the clubs which will be represented in the meet are the Century Road Club of America, St. Louis, Mo.; Kenosha, Wis.; Milwaukee, Wis., and all Chicago clubs.

Trophies donated by Bishop Sheil, Mayor Kelly, Tom Courtney, state's attorney, and other civic officials will be awarded to the winners. Other cup donors include James O'Keefe, city sealer; Thomas R. Heaney, high secretary of the Catholic Order of Foresters; Carl Stockholm, former six day rider, and Theodore J. Prodie, president of the Garfield Park Business Men's association.

TITLE TURNS OUT TO BE TURTLES FOR BRADDOCKS

New York, June 15.—(AP)—Jimmy Braddock, the new idol of the fight fans, hurdled another serious obstacle today but it took almost as much effort as whipping Max Baer.

The new heavyweight champion had promised his three youngsters, ranging in age from two to four and one-half years, the heavyweight title. He had talked so much about it they thought it something they could play with. Howard, aged 3, got it in his head that it was a turtle.

So it was three turtles, purchased at a 11th avenue fish market, that Jimmy took home to the kids today.

BOXER, STRICKEN IN RING, DIES OF HEART FAILURE

Bath, Me., June 15.—(AP)—Stricken with acute indigestion while battling in a prize fight here last night, James R. [Cyclone] Sawyer, 23 year old Bath lightweight, died tonight in the hospital here. Dr. Hugh D. Grant said death was due to heart failure brought on by acute indigestion.

Sawyer, a native of Sanford, quit the ring last night in the third round of his six round bout with Young Aduette, Waterville. His withdrawal brought a round of boos from fans.

Authorities did not hold Aduette. Sawyer was married and had two children.

BRADDOCK SEES $150,000 YEAR IF HE DOESN'T FIGHT

Radio, Stage, Exhibition Bouts Call Him.

New York, June 15.—(AP)—Still a bit delirious over their good fortune, Jimmy Braddock, new world's heavyweight champion, and Joe Gould, his peppery manager, bustled about today and tried to discover what the future holds in the way of good, hard dollars.

Just to prove he is a big time fight manager at last, Gould, who swears he hasn't closed his eyes since Braddock won Max Baer's title, turned down a $200,000 offer to meet Max Schmeling in Germany as coolly as if he were picking up a 50 cent luncheon check.

Later he announced he is arranging to take Jimmy to England and Ireland in August for a series of exhibitions.

They All Want Something.

All day long the offers poured in. They want Braddock's endorsement for this and that. They want him on the stage, on the radio, for fights, exhibitions, for personal appearances and for a thousand and one other things.

"I'm still in a daze," said Gould, "and Jimmy can't believe it yet. It looks like a $150,000 year for him even if he doesn't fight."

Trans-Atlantic Phones Buzz.

England and Ireland are all worked up over the Irishman's capturing the heavyweight crown, and ten trans-Atlantic telephone calls have been received from promoters in Dublin, London, and Manchester, England, for personal appearances. Manchester is the home town of Jimmy's father.

The heavyweight champ, sprawled on a divan in his hotel suite, his collar open at the neck and his nose in a beaker of beer, was reading some of the hundreds of letters and telegrams he has received.

"Here's the one I like the best," he said, and read a wire from Mrs. Ernie Schaaf, widow of the Boston heavyweight who died after a fight with Primo Carnera in 1933. Mrs. Schaff now lives in Wrentham, Mass.

"You know, Joe," he went on, "I think we ought to slip up there and see her when we've caught up here."

Trainer Gets $1,000.

Before Braddock left to spend the week-end with his family in New Jersey he and Gould presented Doc Robb, Braddock's trainer for more than eight years, with two $500 bills.

"Cripes," stammered the good doc. "Cripes! The first time you paid me off it was with a $10 bill.

Meantime the Baer entourage prepared to abandon New York headquarters and return to Asbury Park, N. J., where the dethroned champion will try to nurse his ailing hands back in shape and train his brother Buddy for the latter's first big time appearance in the semi-final to the Carnera-Joe Louis fight June 25.

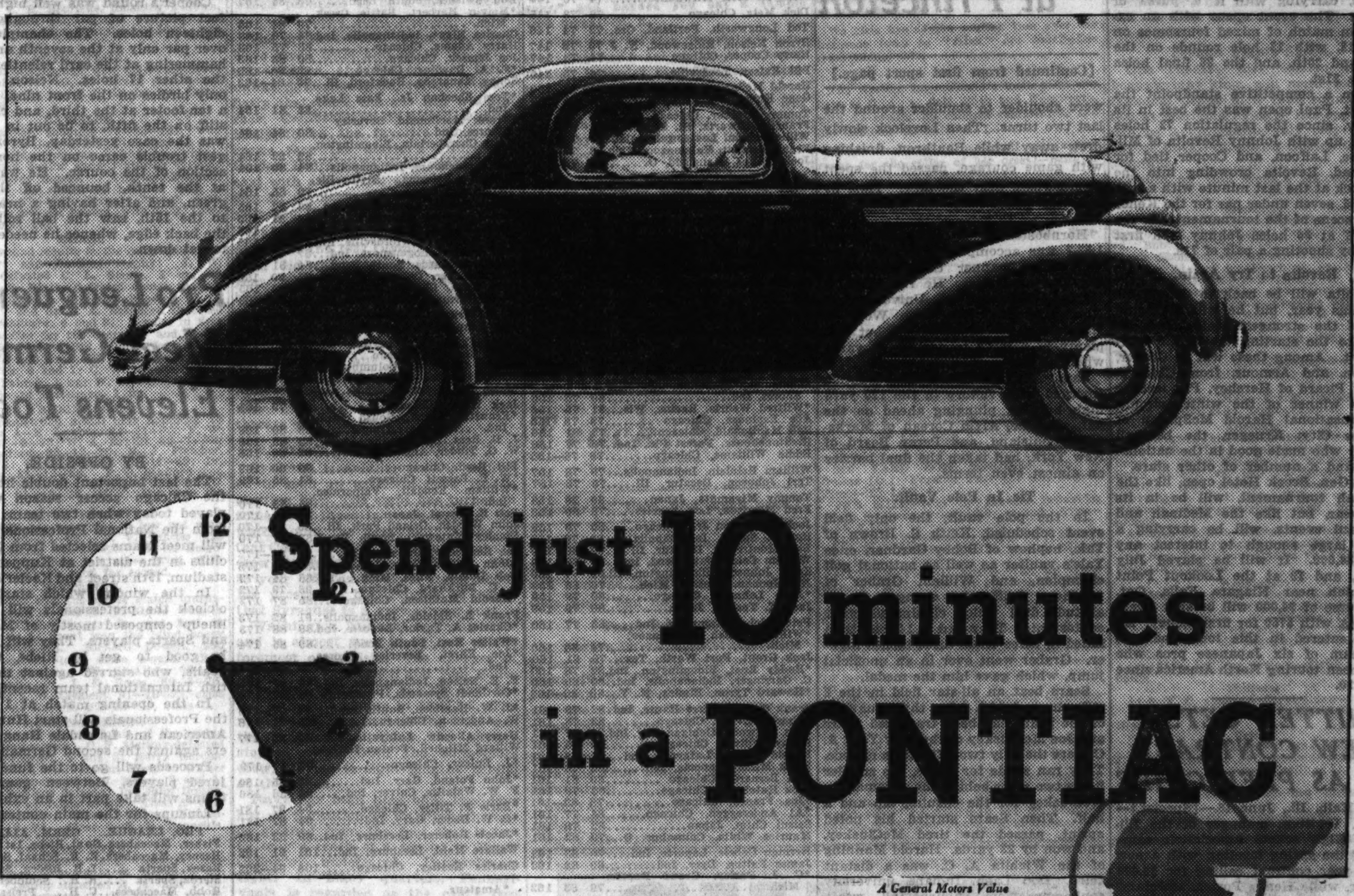

. . . You'll find it's even better than it looks!

You already know how Pontiac ranks from the standpoint of appearance. *America calls it the most beautiful thing on wheels.* Now sit behind the Silver Streak and get the rest of the story. In no more than 10 minutes you will make the astonishing discovery that America's lowest priced fine car is even better than it looks!

1. Triple-Sealed Hydraulic Brakes
2. Solid Steel "Turret-Top" Bodies by Fisher
3. Completely Sealed Chassis
4. Knee-Action on the Eight and De Luxe Six
5. Record-Breaking Economy
6. Full-Pressure Metered Flow Lubrication
7. The Most Beautiful Thing on Wheels
8. Patented Fisher Ventilation
9. Concealed Luggage and Spare Tire Compartment
10. Product of General Motors

$615

List prices at Pontiac, Michigan, begin at $615 for the Six and $730 for the Eight (subject to change without notice). Standard group of accessories extra. Available on easy G. M. A. C. Time Payments.

COMMUNITY MOTORS, INC., General Offices, 235 East 33d Street

LOOP
UNION STATION MOTORS, INC.—312 S. Canal St.

NORTH
BENNETT MOTORS, INC.—1117 N. Clark St.
CADILLAC MOTOR CO.—5201 Broadway
FRANKLIN-WEBER MOTORS—6101 N. Clark St.
GROSSINGER MOTOR SALES—2858 Lawrence Ave.
ROGERS PARK MOTORS—1227 Morse Ave.
WARNER MOTOR SALES—3637 Southport Ave. 750 Diversey Parkway

NORTHWEST
COMMUNITY MOTORS, INC.—2473 Milwaukee Ave. 3260 Milwaukee Ave.
MICHALOVE MOTORS—3823 Irving Park Blvd.
NORTHWEST BUICK CO.—3807 Lawrence Ave.

SOUTH
BRIGHTON PARK MOTORS—4291 Archer Ave.
COMMUNITY MOTORS, INC.—2321 S. Michigan Ave.

SOUTH—Continued
COMMUNITY MOTORS, INC.—7718 Stony Island Ave.
GERWIG MOTOR SALES CO.—8443 S. Ashland Ave.
FRED HALL MOTOR SALES—6617 S. Western Ave.
JOE MARSHALL'S IND. SERV.—5806 W. 63d St.
KOLE MOTORS, INC.—5343 S. Ashland Ave.
McFARLAND-KEENAN MOTOR—7715 S. Halsted St.
MILDA AUTO SALES—306 W. 31st St.
ROSELAND AUTO SALES—10954 S. Michigan Ave.
SOUTH SHORE PONTIAC—8603 Commercial Ave.
STERNBERG SALES & SERV.—6035 Cottage Gr. Ave.

WEST
COMMUNITY MOTORS, INC.—4949 W. Madison St.
CHICAGO AVE. MOTOR SALES—2252 W. Chicago Av.
EMIL DENEMARK, INC.—3860 Ogden Ave.
MAHONEY-SIROVATKA CO.—5312 W. Cermak, Cicero
EMIL MARES MOTOR SALES—1500 W. Cermak Rd.
C. J. LONG MOTOR CO.—808 Madison St., Oak Park
PHILLIPS MOTOR SALES, INC.—3814 W. Roosevelt Rd.
REINKE MOTOR SALES—5815 W. North Ave.

SUBURBAN
ARLINGTON HEIGHTS, ILL.—L. W. Roehler Motor Sales
BARRINGTON, ILL.—Schauble Bros. & Collins, 126 N. Cook St.
BERWYN, ILL.—Berwyn Motor Sales, 6631 Ogden Ave.
BLUE ISLAND, ILL.—Roy Crist Motor Sales, 12840 Western Ave.
CHICAGO HTS., ILL.—Century Motors, 1717 Chicago Rd.
CRYSTAL LAKE, ILL.—Schauble Motor Sales
DES PLAINES, ILL.—Averill Ledendorf Motor Sales, 1544 Park Place
DOWNERS GROVE, ILL.—Walker Motor Sales
ELMHURST, ILL.—J. W. Guiff Motor Sales, 125 E. First
EVANSTON, ILL.—North Shore Pontiac Co., 1819 Ridge
GLEN ELLYN, ILL.—Kohley Vallette Motor Co., 432 Forest Ave.
HARVEY, ILL.—R. & P. Motor Sales, 15323 Broadway
HIGHLAND PARK, ILL.—North Shore Pontiac Co., 110 S. First St.
HINSDALE, ILL.—Suburban Motor Sales

SUBURBAN—Continued
LA GRANGE, ILL.—Burlington Motor Sales, 418 Burlington Road
LEMONT, ILL.—Des Plaines Valley Motors, 51 Stephen St.
LIBERTYVILLE, ILL.—Main Motor Sales, 345 N. Milwaukee Ave.
MAYWOOD, ILL.—Walter Peckat Co., 110 Madison St.
MELROSE PK., ILL.—West Towns Motor Co., 1303 Lake
MT. PROSPECT, ILL.—Busse Motor Sales, 80 S. Main
NAPERVILLE, ILL.—A. G. Feldott, 245 S. Main St.
PALATINE, ILL.—Schoppe Motor Sales & Service
PARK RIDGE, ILL.—Wm. Busse & Son, Inc., 134 N. Northwest Highway
WAUCONDA, ILL.—Rand Road Garage
WAUKEGAN, ILL.—Ludlow Motor Co., 19 S. Sheridan Road
WHEATON, ILL.—Consolidated Motors, Inc., 229 West Front St.
WILMETTE, ILL.—Foley Motor Sales, 1601 Sheridan Rd.

SUMMER'S GOLF SPECIALS RIVAL WINTER CIRCUIT

Hold First Medinah Open This Week.

The now well established winter golf circuit, flourishing from the Pacific northwest down through California and into the Carolinas by way of Florida, is finding itself with a summertime rival which may develop into a wheel as attractive as the grapefruit league, an alias for the winter gold rush. The 1935 season will offer such valuable open events to professionals as the Medinah open, the St. Paul open, the Gen. Brock Hotel open, and the Hershey, Pa., and Glens Falls, N. Y., tournaments.

First of these summer prizes will be the $3,500 Medinah open at the Medinah Country club, home club of Tommy Armour, for the benefit of the Shriners' Crippled Children's hospital. This tournament will be holding its inaugural session, but it is the plan of Medinah officials to make it an annual affair, after the manner of the Shriners' annual East-West football game at San Francisco on New Year's day.

Final 36 on Sunday.

The tournament will open with an 18 hole round on Friday, continue with another trip of the same length on Saturday, and wind up with the final 36 holes on Sunday. The field will be one of the strongest ever entered in a local event. The fact that the Chicago district boasts the greatest collection of stars in the game would guarantee a real show in itself, with such as Armour, Harry Cooper of Glen Oak, Denny Shute of Westward-Ho, Horton Smith of Oak Park, Ky Laffoon of Northmoor, Dick Metz of the Lasker course, Frank Walsh of Bryn Mawr, Abe Espinosa, Bob MacDonald, Jim Foulis of Ruth Lake, Jock Hutchison of Glen View, Eddie Williams of River Forest, Bill Schwartz of Binks' Links, and several others competing.

In addition to these, however, the Medinah open entry list is almost certain to have such names as those of Walter Hagen, Al Watrous, Butch Krueger, Victor Ghezzi, and Paul Runyan.

Proceeds of the tournament will be turned over to the fund for the Shriners' Crippled Children's hospital, an unusual organization of its kind, since it bars no race, creed, or color in its work.

St. Paul Offers $5,000.

Following the Medinah open, as far as the central states are concerned, will come the sixth annual St. Paul open tournament sponsored by the junior chamber of commerce of that city. The St. Paul is the oldest and richest of the summer money tournaments, carrying with it a purse of $5,000. The event opens with an exhibition match of mixed foursomes on July 18, with 18 hole rounds on the 19th and 20th, and the 36 final holes on the 21st.

From a competitive standpoint the 1934 St. Paul open was the best in its history, since the regulation 72 holes wound up with Johnny Revolta of Milwaukee, Laffoon, and Cooper tied for the lead, Revolta crowding into the deadlock at the last minute with a brilliant 65, seven under par for the Keller links, scene of the tournament. In the play-off at 36 holes Johnny won first prize by shooting a pair of 71s.

Revolta to Try Again.

Revolta will be back to defend his title this year, but he will be facing one of the strongest fields ever to come to the starting tee in the tournament. Among these will be Cooper, Laffoon, and Armour, from Chicago; Henry Picard of Hershey, Pa., leading money winner of the winter circuit; the sensational Harold McSpaden of Kansas City; Krueger, the baseball pitcher who made good in the national open, and a number of other stars.

The Gen. Brock Hotel open, like the Medinah tournament, will be in its first year, but like the Medinah and St. Paul events, will be carrying a purse large enough to interest any field—$4,000. It will be played July 11, 12, and 13 at the Lookout Point Golf club, near Niagara Falls, Ont. The purse of $4,000 will be split twenty ways, with $750 for first money. Already entered in this tournament is the team of six Japanese pros who have been touring North America since April 20.

WHITTEN GETS NEW CONTRACT AS PREP CHIEF

De Kalb, Ill., June 15.—[Special.]—C. W. Whitten, manager of the Illinoise High school association came out of the spring meeting with a new three year contract calling for $6,000 a year, while Henry Porter, secretary, who once coached at Athens High, was given a new contract for one year at a salary of $3,750. Whitten announced that he will no longer sanction entry of Illinois prep athletes in the Drake relays. He has refused for several years to sanction any prep track meets sponsored by colleges and also all basketball tourneys conducted by colleges except three. DeKalb is one of the lucky three.

7 TRACK MEN AT NORTH CENTRAL GIVEN DIPLOMAS

The North Central college track team lost seven of its key men by graduation. North Central was three times winner of the Little Nineteen indoor title. The letter men lost are John Dieber, sprinter; Robert Miller, high jumper; Earl Haag, middle distances; DeWit Nelson and Roger Rusch, distances, and Bob Nolte and Ade Dillon, weightmen.

Gale Wrecks Stable Roof; Five Workmen Injured

Boston, Mass., June 15.—(AP)—Five workmen were injured, three seriously, when a gale tore off a stable roof at the new Suffolk Downs race track in East Boston today. Thirty others, who sought shelter from the storm under the partially constructed stable, escaped injury. Police reported that the roof, torn loose from the uprights supporting it, crashed onto the men.

LEADER IN WESTERN OPEN GOLF TOURNAMENT

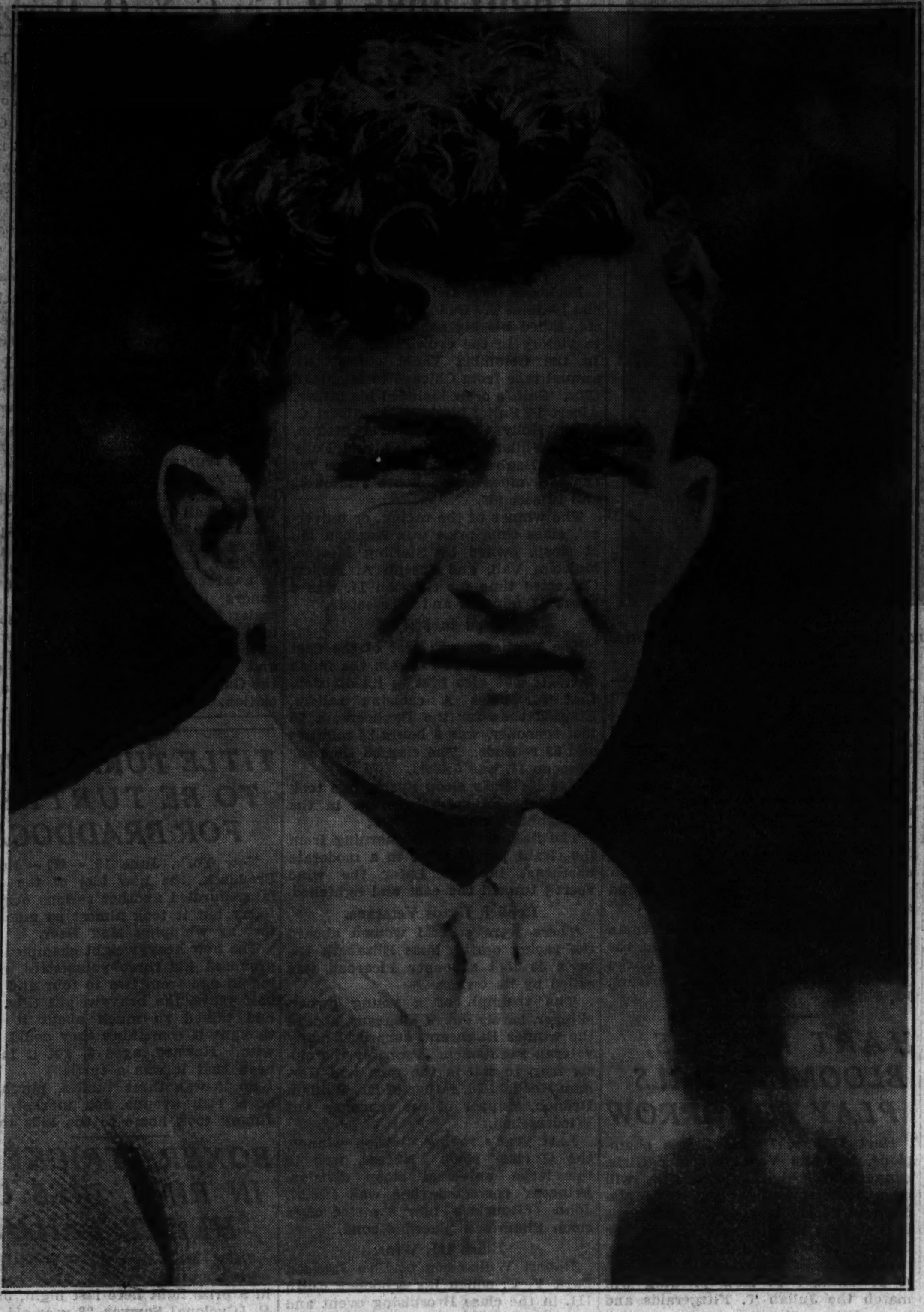

Johnny Revolta of Milwaukee shoots a 70 yesterday at South Bend to take the lead at the end of 36 holes in the western open tournament. The final rounds will be played today. [TRIBUNE Photo.]

Lovelock Wins Special Mile at Princeton

[Continued from first sport page.]

were shoulder to shoulder around the last two turns. Then Lovelock slowly drew away while Bonthron, finishing with game courage, passed the spent Cunningham near the tape. Time by quarters was 1:04.9, 2:05.7, 3:08.9 and 4:11.2.

Hornbostel's half mile victory in 1:52.7 was accomplished in the same convincing manner that made him Big Ten champion. He ran third to Harry Williamson of University of North Carolina, and John Wolff of Manhattan, for the first lap, but had plenty in reserve to win by 20 yards when he began to sprint.

Sam Allen of Oklahoma Baptist, emerged with victory in the 120 yard high hurdles, plunging ahead on the flat, after he, Alvin Coreau of Marksville, Louisiana, and Percy Beard of New York, had taken the final barrier on almost even terms.

Tie In Pole Vault.

In the pole vault, the only field event scheduled, Keith S. Brown of Yale, nephew of Bobby Gardner, once Yale's vaulter as well as national golf champion, and William Graber of Southern California, engaged in an altitude duel which eliminated other contestants. They tied at 14 feet, then failed in three trials three inches higher. Graber went over in an unofficial jump, which gave him the medal.

Sears beat an all-star field in the 2 mile run in 9:16.3. After three-quarters of the route had been traversed Sears and Joe McCluskey of the New York A. C. were the only two left with a chance. They ran stride for stride, the smaller Sears two steps behind the pacemaking McCluskey for the ensuing lap and a half. Then Sears started his noted sprint, passed the tired McCluskey, and won by 28 yards. Harold Manning of the Wichita A. C. was a distant third. Don Lash, Indiana university sophomore from Auburn, Ind., weakened from following the early pace and ended fourth. Frank Crowley and Henry Nielsen of Denmark dropped out. Time for the first mile was 4:34.

Edward O'Brien of Syracuse won a bell ringing quarter mile, coming from fourth position in the last 50 yards to pass Glenn Hardin of Louisiana State, with James Luvalle of University of California at Los Angeles third, Ivan Fuqua of Indiana, fourth, and Robert Kane of the New York A. C. fifth. The time was 47.3 seconds.

Comes from Behind.

After four false breaks, the field broke from the straightaway in the corner of the field with Luvalle moving to the front. He was followed by Fuqua and Hardin. Coming around the bend into the straightaway, Fuqua passed Luvalle, appearing the winner. Then Hardin put on his sprint and moved to the van, but O'Brien, in fourth place, had terrific speed left. He overhauled the leaders in turn and was going away by two yards at the tape.

Hold Up Meet.

Princeton's track, four laps to the mile, a cinder surface with clay composition, encircles the stadium gridiron from which the goal posts are removed. Only sparse grass where ten yard line marks left their impress reminds of the football field where last fall Roscoe of Yale threw that historic forward pass to the elongated Kelley, who then squirmed past the remaining Nassau secondary for the lone touchdown. Yale was a Jim Braddock that day. That touchdown was responsible for Princeton's defeat, its only setback of an otherwise victorious season. That same Kelley was stationed at Yale's first base today in the alumni day game which Princeton won, 8 to 7.

We of the middle west hardly conceive of the greatest mile run of all tiem awaiting the finish of a college baseball game, but that was the program. Hence the track events, only six in number, did not begin until shortly after 5 o'clock. They ended within an hour and fifteen minutes, however. Perhaps this was just as well as the early temperature of the high 80's during which Tiger graduates, nearly 3,000 strong, marched from Nassau hall to University field for the baseball game, moderated later. There was a mild south wind which did not affect the runners greatly, protected on three sides by the tiers of seats.

Over the main entrance to Palmer stadium floated Old Glory, Union Jack for Lovelock, and the Danish colors in honor of Nielson in the two mile run.

WESTERN OPEN GOLF SCORES

SOUTH BEND, Ind., June 15.—[Special.]—*Scores for the first two rounds of play in the Western open golf tournament on the Chain O' Lakes par 71 course follow:*

John Revolta, Milwaukee	74	70	144
Dick Metz, Chicago	72	73	145
Ted Longworth, Portland, Ore.	72	74	146
Byron Nelson, Ridgewood, N. J.	75	72	147
Harry Cooper, Chicago	74	73	147
Bill Kaiser, Louisville	74	75	140
Harold McSpaden, Kansas City	74	76	150
Gene Kunes, Philadelphia, Pa.	74	80	150
Tommy Armour, Chicago	76	75	151
Francis Schwartz, St. Louis	69	82	151
Willie Goggin, Los Angeles, Cal.	79	72	151
Frank Kennett, Kalamazoo, Mich.	78	73	151
Jock Collins, Mansfield, O.	79	72	151
Archie Hambrick, French Lick, Ind.	74	78	152
Jimmy Thomson, L. Beach, Cal.	76	76	152
Kanekichi Nakamura, Japan	78	75	153
Walter Hagen, Detroit	79	74	153
Mark Fry, Los Angeles, Cal.	76	77	153
*Johnny Fischer, Cincinnati	77	76	153
Irvin Ottman, Louisville, Ky.	77	76	153
Torcho Toda, Japan	77	77	154
Fay Coleman, Culver City, Cal.	79	75	154
Bill Mehlhorn, Louisville	77	77	154
*Winfield Day, South Bend	80	74	154
Rod Munday, Santa Rosa, Cal.	76	79	155
Jim Foulis, Chicago	80	75	155
Sonny Rouse, Chicago	82	73	155
Kenny Morine, South Bend	79	76	155
*Carl A. Engstrom, Beverley Shores, Ind.	80	76	156
*Wilfred Wehrle, Racine, Wis.	81	75	156
Abe Espinosa, Chicago	78	78	156
Bob MacDonald, Chicago	75	81	156
R. Stonehouse, Forest Pk., Ind.	79	77	156
Eddie Williams, Chicago	78	78	156
William Heinlein, Indianapolis	79	78	157
Teri Johnson, Decatur, Ill.	79	78	157
Tommy Miyamota, Japan	80	78	158
Fred Morrison, Los Angeles	78	80	158
Jock Hutchison Jr., Chicago	80	79	159
Roy C. Smith, Indianapolis	83	76	159
Bert Montresser, Decatur, Ill.	79	80	159
William Cole, South Bend, Ind.	80	79	159
Keith Johnson, Bloomington, Ill.	82	77	159
Jim Noonan, Lansing, Mich.	76	83	159
*John Lehman, Chicago	80	79	159
Jack K. Yasuda, Japan	80	79	159
Pete Palcher, Hammond, Ind.	83	77	160
*William Walsh, Kalamazoo, Mich.	74	86	160
Jack Grout, Fort Worth, Tex.	79	81	160
*Buddy Rust, Bloomington, Ind.	82	78	160
C. Garringer, Indianapolis, Ind.	80	80	160
*Howard Tyron, Elmira, N. Y.	80	80	160
Frank Champ, Terre Haute, Ind.	82	79	161
*Charles Evans, Chicago	83	78	161
Jack Ledwon, Michigan City, Ind.	84	77	161
Denny Sullivan, Chicago	86	75	161
Harold Brewer, Lafayette, Ind.	83	78	161
Hank Miller, Laporte, Ind.	83	78	161
Sam Bernardi, Chicago	80	81	161
Jock Hutchison, Chicago	82	79	161
*Joe Franco, Chicago	78	83	161
*Al Andereggen, Chicago	84	77	161
Seisui Chim, Japan	82	79	161
Maurice White, Columbus, O.	79	82	161
Herman Uebele, Laporte, Ind.	79	83	162
James Faltus, Dyer, Ind.	80	82	162
*C. J. Farley, Grand Rapids, Mich.	79	83	162
Don Swisher, South Bend	78	84	162
*Melvin Harbert, Battle Creek, Mich.	79	84	163
Charles Higge, Indianapolis, Ind.	84	79	163
Harry Adams, Chicago	88	75	163
Joe Jemsek, Chicago	80	83	163
*F. A. Dowling, Chicago	83	80	163
Sonny Manarchy, Rockford, Ill.	79	84	163
*Tom Sheehan Jr., Bass Lake, Ind.	83	81	164
*Frank MacDonald, Beverley Shores, Ind.	80	84	164
Wally Chamberlain, Bloomington, Ill.	82	82	164
J. R. Stonehouse, Indianapolis	84	80	164
Richard Reinsma, Blytheville, Ark.	79	85	164
Jimmy Easter, Logansport, Ind.	83	82	165
Paul Lovegren, Chicago	84	81	165
*Herb Walter, Gary, Ind.	82	83	165
M. H. Smith, Crawfordsville, Ind.	82	83	165
Paul Bunger, Logansport, Ind.	87	78	165
*G. E. Richards, South Bend	84	81	165
Jack Drucker, Chicago	85	80	165
Dave Tosh, Chicago	82	83	165
W. Timberman, Terre Haute, Ind.	82	83	165
M. V. Wrasse, Mishawaka, Ind.	86	80	166
Max Schultz, Indianapolis, Ind.	83	83	166
Lester C. Smith, Peru, Ind.	87	80	167
Frank Garrity, Chicago	81	86	167
Melvin Carpenter, Columbus, O.	84	83	167
Charles Penna, Chicago	81	86	167
*John Banks, South Bend	84	83	167
Jack White, Chicago	89	79	168
*Kenneth Young, South Bend, Ind.	88	80	168
J. D. Rees, Indianapolis	83	85	168
W. O. Tinder, Anderson, Ind.	82	86	168
Bill Reed, Chicago	89	80	169
*W. B. Bassett, Chicago	84	85	169
*William Kendall, Valparaiso, Ind.	85	85	170
Bob R. Asami, Japan	86	84	170
John Weeden, Orland Park, Ill.	85	85	170
Stanley Matewski, South Bend	83	87	170
Joe Kenneally, Dubuque, Ia.	91	81	172
*John Walter, Gary, Ind.	86	86	172
Bob Dustin, Niles, Mich.	88	84	172
H. C. Burkhard, Chicago	93	79	172
*Harold Mathisen, Chicago	85	87	172
Frank B. Shields, Indianapolis	91	82	173
*Charles A. Taylor, Laporte, Ind.	85	88	173
*Walter East, South Bend	89	85	174
*Joe Ehret, Beverley Shores, Ind.	86	88	174
F. E. Nelson, Indianapolis, Ind.	88	87	175
*Cortlandt Symonds, Pittsburgh	88	87	175
*J. W. Hamblen, South Bend	84	92	176
W. Anderson, Chicago	85	81	176
Harry Allspaw, Lafayette, Ind.	87	90	177
Willard Mitchell, Benton Harbor,			
*J. Bulger, Chicago	92	87	179
*John Foland, Gary, Ind.	95	85	180
F. W. Walaitis, Culver, Ind.	94	86	180
*Earle F. Tilley, Chicago	94	87	181
*C. W. Bader, Gary, Ind.	94	87	181
*Jacob Roherer, Leesburg, Ind.	89	93	182
Wallace Mehl, Leesburg, Ind.	101	91	192
Charles Eastley, Chicago	108	94	202

*Amateur.

YALE DEFEATS HARVARD, 10-2; WINS POLO CUP

New York, June 15.—(AP)—Yale today overwhelmed Harvard, 10 to 2, to take the 1935 intercollegiate polo championship and gain permanent possession of the Gouverneur M. Carnochan trophy.

Yale previously had won legs on the trophy in 1930 and 1932 while Harvard won in 1929 and 1934.

Ed Gerry, star of the Harvard team, was thrown from his pony at the outset. At the hospital he was said to be suffering from a concussion of the brain and a bruised elbow.

Geerry's loss proved costly to the Crimson and without him Yale turned the contest into a rout. Pete Dominick and Pete Grace, who scored twice each for Yale, opened up in the first chukker to give the Eli a 2 to 0 edge. Bob Wilson was high scorer for Yale with four.

Kasch to Coach Football at St. Cloud Teachers

St. Cloud, Minn., June 15.—(AP)—Appointment of Warren E. Kasch as head football coach at St. Cloud Teachers' college was announced today by George A. Selke, president. Kasch, head coach at Technical High school here for five years, succeeds John Weismann. Kasch attended Cornell college, Grinnell, Ia.

Kelly Petillo to Race at St. Paul on July 4

St. Paul, Minn., June 15.—(AP)—Kelly Petillo, winner of the 500 mile automobile race at Indianapolis, will take part in a racing show at the Minnesota state fair grounds, July 4, officials said today.

JOHNNY REVOLTA LEADS WESTERN OPEN WITH 144

Dick Metz Shoots 145 to Take Second Place.

[Continued from first sport page.]

ball tournament at Miami with Henry Picard, the only player to outrank him in money winnings throughout the tournament.

Ky Laffoon Withdraws.

Ky Laffoon, the Northmoor professional, who was runner-up to Cooper in last year's tournament, after a 36 hole playoff, withdrew from the tournament, leaving town last night without explanation for his action. Laffoon took a 77 in yesterday's first round.

The cards for the leaders follow:

Par—Out	444	354	444—36
Par—In	345	443	435—35—71
Metz—Out	444	444	445—37
Metz—In	355	343	535—36—73—145
Longworth—Out	434	465	543—38
Longworth—In	444	543	345—36—74—146
Cooper—Out	444	354	544—37
Cooper—In	345	453	435—36—73—147
Nelson—Out	443	344	444—34
Nelson—In	455	444	435—38—72—147

Makes Good Start.

Revolta began to dissemble the front nine of the Chain o' Lakes with no delay, bringing down four birdies within the first five holes, which comes under the head of red hot golf. He dropped eight foot putts on the first and second, got his par at the third, ran down one from ten feet at the fourth, and after being short of the 520 yard fifth chipped to within fifteen feet and sank the putt for another blow at par.

Johnny's second shot to the seventh was somewhat off the carpet and he went away with a five, finally finishing out the nine in 33, three under par. He chipped within a yard of the tenth pin, but blew the chance for a birdie. Trees, a trap, and a missed eight-footer cost him a five at the 11th, and he was in the rough and short at the 13th. His ten foot try for a deuce at the 15th bounced out of the cup, and he overshot the 16th green. Then came the 18th, where he was on in three, fiftten feet off the flag, and down in the one putt which gave him the lead.

Longworth Plays Steadily.

Except for a lapse of four straight holes, from the fourth through the seventh, Longworth did right well by himself. The Oregon pro, who is one of the major hopes of the Pacific northwest, birdied the second, ninth, twelfth, and sixteenth. He failed on a three foot attempt for a birdie at the 11th, and did likewise in reach for a par at the 17th. He had almost the same putt for a birdie as Revolta on the final green, but the ball halted at the edge of the cup.

Cooper's round was well nigh a perfect picture of par throughout the eighteen holes. The champion was over par only at the seventh and 14th, hammering at the card relentlessly for the other 17 holes. Nelson got his only birdies on the front nine, sinking a ten-footer at the third, and chipping stiff on the fifth, to be out in 34. As was the case yesterday, Byron's biggest trouble came on the homeward section of the course. He was short at the tenth, bounced off the 11th green, and after having a neat drive to the 15th, saw the ball roll off to the back edge, whence he needed three to get down.

Pro Leaguers Meet German Elevens Today

BY OFFSIDE.

The last important double header of the Chicago soccer season will be played today when two teams picked from the National Professional league will meet teams selected from German clubs in the district at Kuppenheimer stadium, 19th street and Keeler avenue.

In the windup which starts at 3 o'clock the professionals will have a lineup composed mostly of Maccabee and Sparta players. They will have to be good to get by Riebe, German goalie, who starred against the Scottish International team recently.

In the opening match at 1 o'clock the Professionals will start Hungarian-American and Lawndale Ranger players against the second German team.

Proceeds will go to the fund for injured players. Between games girl teams will take part in an exhibition.

Lineups for the main contest:

PRO. LEAGUE.		GERM. ALL-STARS.
Fisher, Maccabees	Goal	Riebe, 1st Germans
Heeney, Maccabees	R. B.	Schaaf, Schwabens
Rezek, Sparta	L. B.	Jorden, Schwabens
Sterba, Sparta	R. H.	Schiober, Kickers
Robb, Maccabees	C. H.	Preiss, Viennas
Pearson, Sparta	L. H.	Sack, Viennas
Pedalik, Sparta	O. R.	Geier, Kickers
Pearlman, Macabees	I. R.	Kramer, Wanderers
Wolf, Sparta	C.	Trimmel, Viennas
Vleck, Sparta	I. L.	Rathburt, Chi. S.C.
Ogilvie, Maccabees	O. L.	Brinkman, 1st Ger.

CHICAGO POLICE GET READY FOR ANNUAL MEET

Tickets are now on sale for the twelfth annual police field meet to be held June 30 and July 4 at Comiskey Park and July 7 at Wrigley field. Only uniformed Chicago policemen are authorized to sell tickets.

The feature of this year's program will be a series of three baseball games for the championship of the Chicago police department. The teams will be captained by Capt. John Hogan of Hyde Park, representing the south side, and Capt. Patrick Harding of Rogers Park in charge of the north side.

The entire proceeds of the three days will go to the fund devoted to the widows and orphans of policemen killed in the line of duty, and also to provide a general insurance fund for all Chicago city policemen.

Dorothy Round Wins Kent Tennis Title

BECKENHAM, England, June 15.—[U. P.]—Dorothy Round won the Kent tennis championship today with a 6-2, 6-0 victory over Katherine Stammers, who yesterday crushed Mrs. Helen Wills Moody in a semi-finals match.

MOTORS—TRAFIC—HIGHWAYS

ZEPHYR TRUCK

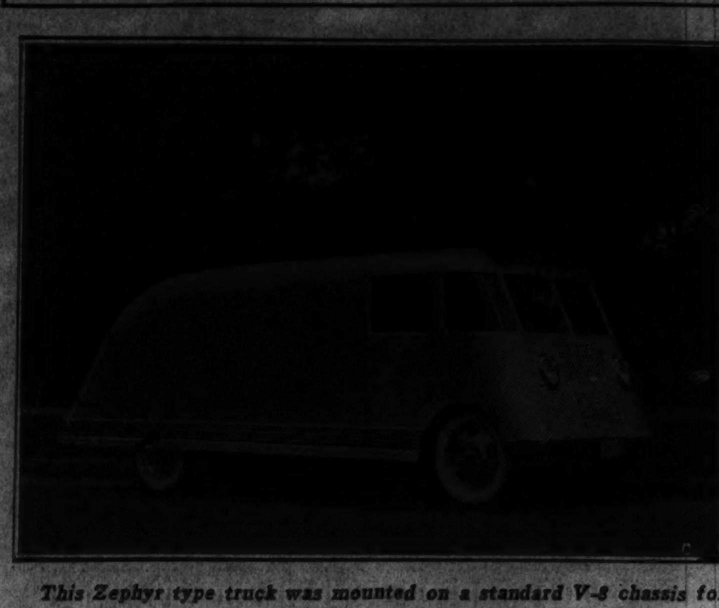

This Zephyr type truck was mounted on a standard V-8 chassis for city delivery service for a Chicago rug company. The steel topped aluminum body saves 1,000 pounds from the weight of a conventional body, permitting faster acceleration and deceleration.

VOICE OF TRAFIC

PENDING ELEVATED HIGHWAYS.

Chicago, June 11.—Your "Hands of Tragedy" clock, ticking off the score of automobile fatalities is, perhaps, a suitable method of producing remorse over what has already happened. I doubt its value as a preventive measure.

Also, your proposal of a system of elevated highways while admirable in the extreme, is certainly going to do nothing to prevent continued sacrifice of human life while the highway system is being planned and built.

A plan I have seen in operation is that of marking the site of each automobile fatality with a large white circle in the center of which a large red cross is painted, or in some cases with a red figure indicating the number of persons killed at that point. This method, while gruesome from the standpoint of esthetics, has proved, nonetheless, a powerful and effective preventive measure.

Upon approaching a dangerous intersection, the motorist or pedestrian is compelled by this visible proof of actual danger and previous tragedy, into taking greater heed of his own safety and that of others.

This method has been tried and found excellent in Phoenix, Ariz., and many other cities of the southwest, both large and small, where the toll from automobile deaths grew beyond endurance.

Why does not THE TRIBUNE inaugurate some such system for Chicago to prevent the ever mounting total to which it so insistently calls attention? Why not utilize the powers of publicity to bring such a system into being while the more permanent and positive measure of elevated highways is being planned and brought into being? PHILIP H. SCHELLER.

GRACIOUS POLICEMAN.

Chicago, June 1.—Courtesy and efficiency are the normal attributes of the Lincoln park police, but I should like to comment warmly on the exceptionally gracious and helpful assistance given my family, particularly the children, by the officer [whose badge number I was unable to observe] stationed at Lake Shore drive and Roscoe street at 4:15 p. m. yesterday. JACQUES JARDINS.

IDENTIFY POLICE CARS.

Chicago, June 10.—No law abiding citizen should object to being halted on the street or highway by an officer of the law and asked to give an account of himself. These men are only doing their duty.

On the other hand, none of us can help feeling either fear or anger, and probably a good deal of both, when crowded to the curb and summoned to stop, with nothing to show whether the order is coming from officers of the law or from holdup men.

This brings me to the suggestion I wish to make: Why not equip all police cars with an electric light on the top of the radiator with a police star in the face of the light. This light so constructed that the driver can direct it either toward the front or the side of the car and throw the light on and off as desired. It would serve the same purpose as a star carried by a plain clothes man and would serve as a search light on the car under inspection.

As I said in the beginning, no honest man should object to being halted by an officer of the law. On the other hand, if he knew his assailant was not an officer he might be in a position to put up a successful fight on behalf of himself and his family when attacked. F. W. STILWELL.

U. S. GRANT'S HOME TOWN.

Galena, Ill., June 5.—Let me urge all motorists who are planning a trip through the west or northwest this summer to travel over federal highway 20 to Galena. They will profit by a visit to the home of Gen. Grant and historic Grace church. This church is outstanding for its beauty and possesses many art treasures. The famous artist, the late John Norton, remarked that he saw nothing to compare with it in his foreign travels.

Hundreds of readers of Mrs. Janet Ayer Fairbank's novel, "The Bright Land," which mentions the church twice, have come to see it. The priest will always be on duty to conduct visitors. If he isn't at the church, he can be found at the rectory. [REV.] LYMAN HOWES, Priest in Charge.

NEWS AND VIEWS

The Chevrolet Motor company has arranged a coöperative national campaign in newspapers and magazines to raise the standards of used car advertising and merchandising. The advertising will carry the pledge of the Chevrolet dealer organization that used cars have been tested, tuned, and conditioned.

Roy H. Faulkner, president of Auburn, slipped away from the factory alone in a super-charged phaeton sedan on April 29 and returned recently after covering 4,000 miles.

C. H. Bliss, vice president and director of sales of Nash, last week reported May sales up 25.8 per cent over the same month last year. He added that orders on hand June 1 were 351 per cent over June, 1934.

Announcement of a Buick police department model, designed to meet the speed, performance and economy requirements of city, county and state law enforcement agencies, was made last week by W. F. Hufstader, general sales manager.

"A growing demand for Buick cars for police work has resulted in a special set of specifications for cars intended for this service," Hufstader said. "By redesigning the cylinder head, altering the valve mechanism slightly and changing the gear ratio, the top speed of the special police department cars has been increased from 85 to 90 miles an hour or better."

Pontiac has announced the Doctor's Special which consists of a coupe with medical equipment. A patented, portable medical case with space for carrying all of the instruments and supplies needed for residential calls is provided. This case fits into a compartment back of the driver's seat.

Five directors were elected by acclamation at the annual meeting of the Chicago Automobile Trade association Monday at the Lake Shore Athletic club. They are: M. J. Lanahan, K. K. Kenderdine and H. T. Hollingshead, to succeed themselves; and S. L. Davis and Charles L. Gerds. The election of officers for the ensuing year will be held by the board of directors within 30 days.

Lanahan is president of M. J. Lanahan, Inc., Dodge and Plymouth dealer; Kenderdine, president of the Northwest Buick company; Hollingshead, president of Nash Sales, Inc.; Davis, president of Hupmobile Illinois company, and Willys Illinois company, and Gerds, president of Gerds Motor Sales, Dodge and Plymouth dealer, representative of the truck interests on the board of directors.

Philadelphia Auto Race Driver Dead of Injuries

Langhorne, Pa., June 15.—(AP)—Frank Hildebrand, 26 year old Philadelphia racing driver, died in a hospital tonight a few hours after his car crashed through the inside rail of the Langhorne dirt track during a warmup for tomorrow's races.

Trafic Laws for Bikes a Real Problem

[Chicago Tribune Press Service.]

Springfield, Ill., June 15.—[Special.]—Whether a bicycle rider should be regulated in trafic as a pedestrian or as a motor vehicle is a problem perplexing rural and urban constabulary. The state highway department, in writing a new trafic code for Illinois for a bill now pending in the general assembly, didn't answer the question, but avoided the issue by making no mention of bicycle regulations in its draft.

"I haven't made up my mind one way or the other," said Harry H. Harrison, trafic engineer for the highway department. "The bicycle moves too fast to mingle without friction with pedestrians and it moves too slowly to mingle without friction with automobiles. I'm not sure whether it's better for the bikes to run on the sidewalks or on the streets, on the right side of the pavements or on the left.

Girls' Shorts a Hazard.

"I'm sure of one thing, however," he added, jesting. "There might well be some regulation of these bright colored shorts that the girl cyclists are wearing. Motorists in the parks fail to keep their eyes on trafic when passing one of these beauties."

The subject of bicycle control is really not one for jesting. The revived popularity of pedalizing for exercise and for recreation is causing no few accidents.

A third of a century ago when ladies in bustles and gentlemen with handle bar moustaches wheeled gas lighted streets and gravel roads, the cyclists were sometimes a nuisance in vehicular trafic because they frightened horses. But the results were not serious.

Today, the meandering cyclist on a street or a highway frightens motorists with any regard for the safety of others. Accident records indicate that these fears are not unfounded.

Cyclists on Walks.

"I don't know what should be done with the bicycles," said Robert Kingery, state director of public works. "It would be difficult to justify the expense of cycle paths on highway rights of way. If they were built of any material less desirable than concrete, the riders wouldn't use them, but would stick to the concrete.

"Most cities prohibit cyclists from using the sidewalks. In Winnetka, however, the bike riders are now using the walks with or without official authorization, and it seems to be working out better than having them in the streets."

The city ordinance in Chicago regulates bicycles as motor vehicles. Under the law, they are supposed to obey all of the rules applying to automobile operation. Under such a classification they are prohibited from the sidewalks. The riders who sometimes use the sidewalks occasionally frighten pedestrians, but there are no statistics on how many, hit pedestrians.

HOPES FADE FOR LOWER LICENSE FEE, GAS TAX CUT

Democrats Sidetrack Bills to Lift Motorists' Burden

BY HAL FOUST.

With only two more weeks of the 59th general assembly it is fairly safe to predict the outcome of this session from the motorist's standpoint. There is little likelihood of passage for a mass of bills that have received much advocacy in the last two years.

Half a dozen or more bills designed to reduce automobile license fees or the state gasoline tax have been successfully sidetracked by the Democratic majority into the house roads and bridges committee. Gov. Horner opposed any such reduction.

Secretary of State Hughes in the spring of 1934, when no legislature was in session, issued statements to the press favoring a cut in the license fee. This spring, with a legislature in session, he has been silent. Hughes also was going to reform the system of issuing plates so that all cars could carry the new numbers on Jan. 1.

Motor Club Concedes Defeat.

The Chicago Motor club, one of the leading advocates of a drivers' license, yesterday conceded defeat. The bill, introduced in the house last January, still is on second reading in this branch of the legislature and even the governor's whip, were he to use it, would have difficulty in getting the measure through both houses in two weeks.

The death of the driver's license bill also dooms a companion measure, a financial responsibility bill. This proposed law would revoke the license of a driver found guilty in a civil suit for damages until the judgment was paid and an insurance policy posted to protect the public in any future accident he might cause. The financial responsibility bill is on third reading in the house, having failed likewise to reach the senate.

Two other bills of much interest to motorists still have a slight chance of enactment. One would nullify the 45 mile an hour prima facie speed limit so as to disarm speed trap operators and shakedown cops of their favorite weapon. The other would require all motor vehicles to be equipped with an adequate muffler in contant operation, a law needed by the state police to silence unnecessary noises on the highways.

Bills Now in Senate.

These two bills have been passed by the house and are now in senate committees. These committees will meet on Tuesday night. If the bills are reported to the floor with recommendations for passage, active support on the floor can push them to enactment.

A bill authorizing municipalities to adopt compulsory mechanical tests of automobiles has been signed by the governor. Memphis, Tenn., has had favorable results from such safety inspections. Evanston this year inaugurated such a city regulation but enforcement was postponed pending legislative authorization.

There was some opposition to the safety tests on the grounds that they would work a hardship upon the owners of dilapidated machines. The proponents, however, pointed out that impecunious property owners were not permitted to maintain fire traps and that motor cars without brakes kill more persons than do dangerous buildings.

HOUSEHOLDER HEADS MIDGET RACERS TONIGHT

Midget cars roar into action again tonight at the Chicago Midget speedway, Lincoln and Devon avenues, starting at 8:30 o'clock.

Topping the list of drivers is Ronnie Householder, the Los Angeles youngster who has run up a remarkable string of victories this year. Competing at the same track last Wednesday night the Californian set two new track records—2:36.6 for eight laps and 3:12.2 for ten laps.

For tonight's meet he will have even stronger competition. Among his rivals will be Ray Campbell and Red Melton, both of Detroit, and Curly Mills, Ed Turner, and Paul Russo, a trio of aces from the west coast. Leaders of the local group entered are Ernie Carlson, Art Foley, Ray Richter, and Carl Peterson of Chicago, Ray Richards of Highland Park, and Chuck Bernard, Evanston.

ITALIAN DRIVER SETS 2 WORLD AUTO RECORDS

FLORENCE, Italy, June 15.—(AP)—Tazio Nuvolari, Italian automobile racer, today established what were claimed to be new world records for the kilometer and mile for automobiles of 5,000 cubic centimeter measurement.

He traveled the one kilometer course at 200.13 and the mile at 200.80 biles per hour. Nuvolari was clocked in 11.25 seconds for the kilometer and 17.93 seconds for the mile.

Officials here said the kilometer record previously was held by Caracciola and the mile record by Von Stuck.

KELLY BEATS WHITE, 125 TO 68, IN CUE TOURNEY

George Kelly of Philadelphia defeated Major White of Chicago, 125 to 68, in twelve innings in the opening match of the summer pocket billiard tournament at Bensinger's, 131 South Wabash avenue, yesterday afternoon. Kelly's high run was 43, and White's, 38.

Chicago Boy Named Tiger Polo Manager

Princeton, N. J., June 15.—[Special.]—Barton Cameron, a sophomore from Chicago, was named assistant manager of the Princeton polo team today. Next year he will automatically succeed to the managership, now held by Gordon A. Block Jr. of Philadelphia. William H. Wood of Tuxedo Park, N. Y., was elected chairman.

KEEPING UP WITH SPORTS HAPPENINGS IN THREE COUNTRIES

Jesse Owens, great Ohio State track athlete who'll take part in national meet on coast this week-end, talks things over with mother at Cleveland. [Associated Press Photo.]

Gordon Lester of Louisiana State is one of the few left handed shotputters in captivity. Here he is warming up for the national collegiate meet which will be held next Friday and Saturday at Berkeley, Cal. He has beaten 50 feet.

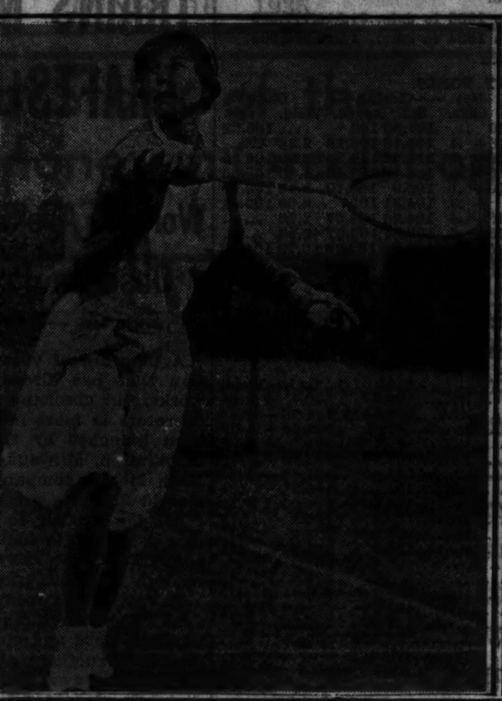

Helen Wills Moody again must be considered in running for all major tennis championships despite defeat in her second meet of English tour. [Associated Press Photo.]

Alice Van is one of several girl jockies who have been riding in Sunday races at the Agua Caliente track in Mexico. She weighs in at 104 pounds. Here she is with Don Neal, one of the leading jockies at western tracks, at Caliente. [Acme Photo.]

Coach Ky Ebright of University of California crew and Eugene Berkenkamp, stroke in boat that will row at Poughkeepsie next Tuesday. [Acme Photo.]

FINAL CLASSES OF GOLF SCHOOL HELD THIS WEEK

The curtain will be rung up this week on the third act of the drama "How I learned to play good golf in six easy lessons," produced by THE TRIBUNE and the 13 member courses of the Chicago Daily Fee association.

The free golf school, which in its two previous years had focused the attention of golfing America on its work, has made tremendous strides in both attendance and curriculum this year. As regards the latter, the teaching staf of the school underwent a rigid drill on the system of teaching to be used at all courses. Thus, regardless of the course and the individual ability of the teacher, the instruction and class work were the same. The Professional Golfers' association, which has been endeavoring for years to approach a standardized instruction, has been watching THE TRIBUNE school with the keenest of interest.

Classes Keep Growing.

In attendance, the school also has astounded the golfing gentry. This year, despite several days of unfavorable weather, the attendance reached 23,200 the first week. And last week 26,700 golfers, who seemed unable to get enough, ignored school hours, which had been set at 7 to 8 p. m. on the inner courses and 7:30 to 8:30 p. m. on the outlying courses. They came early and stayed late. Lessons still were in progress at some courses three and four hours after they started.

Four lessons already have been given. The pupils have been divided in classes of women and girls on Tuesdays and Thursdays and men and boys on Wednesdays and Fridays. The first two lessons, on the opening week, concentrated on the swing. Wooden clubs were used and all pupils were thoroughly drilled on the grip, stance, backswing, and follow through. The pupils brought irons for the third and fourth lessons. Lesson No. 3 featured the midiron, while the fourth lesson centered attention on the mashie shot.

Chipping, Putting Next.

Thus far the pupils have been well grounded in the use of the clubs up to the green. In the lesson on the midiron other long irons such as the three and four were demonstrated to show the similiarity of swing. The mashie lesson resolved itself into a session on general long approaches with the full mashie, the pitch shot, and the pitch and run.

SHERIDANS PLAY TWICE TODAY IN MIDWEST LEAGUE

A double-header at Shewbridge field, 74th and Aberdeen streets, with the Willow Springs Sheridans meeting the Marsh Markets at 1:30 p. m., and the Raab Tailors at 3, features today's twenty-two game schedule of the Midwest Baseball league. The schedule follows:

St. Cyril vs. Alberti Jewelers at Logan Square park, Kedzie and Elston avenues, 3 p. m.; Frank Zintaks vs. Grove Street Colts at 134th and California, 1 p. m. [2 games]; Donahue Reveres vs. Winecki Cragins at Long and Fullerton avenues; Frank Lymans vs. Chapman Motors at Clarendon and Sunnyside avenues; George Forth Coals at Niles Center; Franklin Union, No. 4, vs. Blue Island Athletics at 127th and Sacramento; Chicago Union Printers vs. Herman Hungarian club at Hamlin Park; Braun Brothers Oilers vs. Gallagher Brothers at Archer and Clifton; Illinois Giants vs. Cicero Pros at 26th and 56th avenue, Cicero; Brandt Florals vs. Maywood A. C. at 1st avenue and Washington boulevard, Maywood; Chicago South Side Police vs. Frank Sedor's Chi-Boys at Dixiana park, Logan and Elston avenues; Maciejewski Supervisors vs. Lacon A. C. at Roscoe and Long avenues; Higgins Musketeers vs. Austin Merchants at La Vergne and Le Moyne; Waukegan at Chicago Heights; Zoubek's Crackerjacks vs. Hartford Giants at Sparta stadium, 22d and Kostner; Waggoner's Service Stations at Aurora; Wojciechowski's Logan Orioles vs. Belmont Park Merchants at Lamon and Wellington; Hawthorne Furniture vs. Harlem Grays at 76th and Ingleside; Ten Bruins vs. Melrose Park Panthers at 25th avenue and Lake street, Melrose Park.

Missouri, Michigan State Elevens to Meet in '36, '37

Columbia, Mo., June 15.—[U.P.]—The University of Missouri and Michigan State college will play football games in 1936 and 1937, it was announced today by the University of Missouri athletic committee. The 1936 game will be played at Lansing, Mich., Oct. 17. No date has been set for the 1937 return game at Columbia.

Pitson's Six Goals Beat Blue Polo Four, 15 to 9

Old Westbury, N. Y., June 15.—[Special.]—George Pitson's six goals enabled the White polo team to defeat the Blues, 15 to 9, today. Billy Nicholls, former Pennsylvania Military college player, scored four goals. Ben Phipps and Terence Preece led the Blues with three goals apiece.

Scores of Chicago Golfers in Club Tournaments

DR. W. T. CARLISLE, with a 105—33—72, won the 18 hole medal play full handicap event at Flossmoor yesterday. Winners in the one-ball sweepstakes: Dr. A. F. Jones, 95—25—70; Dr. W. T. Carlisle, 105—33—72; W. M. Lyon, 96—22—74; G. W. Glaescher, 99—25—74.

ACACIA.

Results in the June class championship tournament: A—A. L. Lehman defeated Tom Jones 2 and 1; Art Wilson defeated Jerry Olson 1 up. B—J. C. Stewart defeated George Boss 2 and 1. C—Robert Carroll defeated Harry Johnson 1 up.

BEVERLY.

E. E. Rueckert, who finished 3 up, captured first prize in the match play against par event. Thomas McDonald, 2 up, took second honors. C. R. Walgreen Jr., with a 91—15—76, was the winner of the blind bogey.

BOB O' LINK.

W. N. Brady won the tee-to-green event, classes A and B, with a card of 51—17—34. Classes C and D were topped by N. J. Nelson, shooting 60—25—35.

BRIERHILL.

Semi-final results in the spring tournament: Class A—J. Barlow defeated Joe King, 1 up; G. C. Hoyt defeated H. N. Ross, 2 up. Classes B and C combined—E. Boyle defeated W. A. Woods, 3 and 2; C. Schlundt defeated G. Frankand, 2 and 1. Ball sweepstake winners: Joe King, 78—10—68; G. C. Hoyt, 82—13—69; J. Conner, 80—8—72.

BROOKWOOD.

F. A. Colburn and W. M. Flenger tied for first place in the match play against par tournament, both finishing even up. Flenger won the draw for the prize. Colburn, shooting 88—19—69, was first in the ball sweepstakes. In the first round of play for the Founders' trophy, D. L. Quinn defeated C. D. Jones, 6 and 4.

BRYN MAWR.

Charles Weiner, with a 42—15—27, was the winner of the par 4 holes tournament. Second round results in the competition for the President's cup were: David Olin defeated Maurie Fried, 1 up; Ned Cahen defeated Dr. Weidder, 2 up; Irwin Grossman defeated Samuel Blanksten, 2 up; Ade Himmelblau defeated Moe Stern, 2 and 1; Sam Weiss defeated Harry Weiss, 2 up.

CALUMET.

Ball sweepstakes winners: C. I. Lipple, 97—25—72; W. K. Wright, 84—10—74; James Rowland, 81—4—77; R. L. Langford, 83—6—77; L. F. Nuter, 82—5—77. In the competition for the W. J. Burghart trophy, eighteen hole match play against par with a three-quarter handicap, James H. Ledrer Jr. and E. A. Le Beau both were 1 up on par.

EDGEWATER.

J. W. McFarland won the low net event for nine holes with 38—7—31. The low net on odd holes was won by Judge Joseph McGarry with 45—12—33. The survivors in the second spring tournament include I. C. West, 76—8—68; T. W. Aeclin, 79—7—72; T. A. E. Vis, 77—3—74, and Dr. F. S. Adams, 80—5—75.

EDGEWOOD VALLEY.

The low gross prize was captured by D. F. Davis, who turned in a 79. Low net honors went to Dick Pritchard with an 86—18—68. Sweepstakes winners: Walter Kraast, 110—19—91; R. E. McEwen, 103—12—91; C. M. Dolan, 104—13—91; Howard Hughes, 102—8—94. Howard Baal defeated Melvin Theis, 2 and 1, to win the spring tournament.

ELGIN.

Ball sweepstake results: Frank Johnson, 77—5—72; Chappel Getzelman, 77—5—72.

EVANSTON.

E. H. Evans, 68, won the low gross prize in class A. F. A. Bunter, 85, led classes B, C, and D in low gross. First low net went to R. L. Wetzel, 80—6—74. He was followed by H. S. Camp, 86—12—74, and P. S. Billings, 83—8—75. Winners in the blind bogey were: W. W. Phelps, 76; Dr. H. J. Combs, 76; G. J. Noel, 76, and Homer Lange, 76.

INDIAN HILL.

Results in the 18 hole match play against par: D. D. Fuller, 1 up; Matthew Lindsay, 1 up; G. P. Lynde, 1 up; G. M. McConnell, all even; C. G. Littell, 1 down; L. S. Gordon, 1 down, and H. F. Penney, 1 down.

EXMOOR.

After shooting 80—14—66 in the best ball twosome event for A and B classes to tie C. A. Parliament and F. M. Beatty, who carded 83—17—66, R. M. Cobb and H. A. Towner won the draw. In C and D classes P. R. Pennington and C. W. Jones, with a best ball total of 87—25—62, triumphed. Ball sweepstake results: R. N. Moore, 86—17—69; A. J. Galagher, 85—15—70.

GLEN OAK.

J. H. Germain led the field in the 18 hole, low net tournament with a card of 88—18—70. He was followed by Leroy Hackett, 82—11—71; Douglas Tweetie, 76—3—73; Charles Stanssberg, 86—12—74; Bob Roberts, 87—12—75; Eddie Knite, 86—11—75; Al Lays, 80—5—75; John Hackett, 80—4—76; Frank Duggan, 94—18—76; Hunter Brown, 81—5—76.

GLEN VIEW.

The Fellowship III. tournament, limited to players 45 years of age and over, was won by L. S. Wescott, 87—16—71. In the Young Fellows competition, with an entry confined to those under 45 years, E. W. Rodormer, 76—6—70, won.

ILLINOIS.

The Illinois trophy—William Grate defeated W. Hutson 2 up. Glenn Holmes defeated Harry Herb 1 up, and Harry Osborne defeated W. F. Heberling 2 up. Blind bogey winners—Clark Gastes, 87—12—75; W. C. Brochon, 80—1—79, and E. O. Oettinger, 89—4—85.

ITASCA.

Medal play, 18 holes—George Arras, 88—24—64; Carl Herschbach, 74—7—67; H. G. Sawqlish, 81—14—67; F. D. Walmsley, 81—14—67, and L. Muskat, 91—24—67. L. W. Lutyens won the putting contest, carding 36.

KILDEER.

Second round results in the competition for the Founder's cup: George A. Jones defeated H. J. Hartwick, 1 up; J. L. Gardner defeated E. V. McKarahan, 3 and 2. First round results in the President's cup tournament, a 72 hole medal play event under handicap, follow: H. E. Gidde, 77—10—67; A. Ashcrast, 87—20—67; A. R. Crawford, 82—10—72; T. Salck, 88—16—72; D. N. Geyer, 84—12—72; J. L. Gardner, 91—17—74; M. W. Srissell, 97—23—74. The event will end on the Fourth of July.

KNOLLWOOD.

In handicap competition R. W. Starrett, 82—8—74, won in class A; J. F. Downey, 92—18—74, won in class B. Ball sweepstake winners: Class A—R. W. Starrett and A. D. Biuce tied with 86—12—74. Class B—J. F. Downey, 92—18—74.

LA GRANGE.

Hugh Mavor, with an 88—19—69, was first in the 18 hole low net tournament. Sweepstakes winners: Class A—Ray Dewkesbury, 78—7—71. Class B—B. N. Anderson Jr., 83—15—68; M. F. Skinner, 81—12—69. Class C—Hugh Mavor, 88—19—69; Fred Innes, 91—21—70; A. W. Ritsey, 94—24—70. Class D—C. C. Ford, 96—29—67; W. W. Loomis, 92—25—67.

MEDINAH.

William Bade and Walter Glader defeated Lloyd Peterson and Chester Shaffer, 9 and 8, in a special match. In play for the Morris Jcpsen trophy, O. H. Tweeten defeated W. I. Thomas, 2 up, and A. F. Rayspic defeated Walter Glader, 2 and 1. In Sydney Sturdy trophy play Edward Sawyer defeated John Kay, 2 up, and George William defeated Henry Staar, 2 and 1.

MIDLOTHIAN.

B. F. McShane won the J. J. Rutherford trophy and led the field in the ball sweepstakes with a card of 83—15—68. Runners-up in the ball sweepstakes were: M. F. Hollahan, 82—13—69; G. A. Miller, 80—8—72; C. O. Melich, 102—30—72; Leo Syke, 83—11—72; Fred Flyder, 80—8—72, and W. M. Witt, 82—10—72.

WINNERS in the Gen. John Smith post of the American Legion tournament at Evergreen yesterday were F. Johannison, 82—11—71, and E. C. Brignall, who carded an 81. Over one hundred competed.

NORDIC.

First round results in the competiton for the President's trophy: C. A. George defeated W. F. Blager, 1 up; E. J. Nelson won by default from W. H. Bergen; E. J. Rofberg defeated M. Nelson, 2 and 1; J. P. James defeated B. P. Susem, 3 and 2. V. E. Carlson shot 37—39—76 for the best score of the day.

NORTH SHORE.

Ball sweepstakes winners are: Class A—Ned Kelly, 77—5—72. Class B—J. M. Brooks, 88—16—72; G. M. Van Kirk, 89—15—74; P. H. King, 87—13—74; F. E. Bechstein, 91—17—74, and Ray Thorsen, 91—17—74. Class C—P. P. Merrill, 96—23—73; T. E. Murchison, 96—23—73, and C. H. Warner, 96—23—73.

OAK PARK.

The low net 9 hole class A scores: W. H. Spear, 40—6—34, and R. R. Simpson, 37—2—35. Class B—B. E. Prichard, 41—9—32, and C. E. Gambill, 43—9—34. Class C—H. S. Edwards, 41—10—31, and H. P. Snyder, 48—12—36. Low gross 9 hole class A scores—Ray Croflin, 36; C. E. McQuire and C. F. Simmons, each 37. Class B—C. O. Swanson, 42; H. B. Todd, 43. Class C—C. J. Bridgen tied D. D. Sperry with 44. L. C. Towle won the putting contest, carding 34, two under par. J. B. Wantz tied R. R. Simpson with 35, one under par. The ball sweepstakes winners: Class A—C. E. Simmons, 74—3—71. Class B—C. E. Prichard, 89—17—72. Class C—D. D. Sperry, 90—20—70.

OLYMPIA FIELDS.

Results in the first round for the President's trophy, played over course No. 3: T. J. Walsh defeated R. H. Sweizer, 3 up; C. M. Smalley beat Edward Rees, 3 up; W. E. Williams ousted Frank McGarr, 4 and 2; Al Carter defeated Carl Ragnith, 4 and 2; Dr. C. R. McFarland eliminated R. M. Field, 1 up; H. C. Alger defeated E. W. Donahue, 3 and 2. C. E. Henricks, finishing 1 down, won the match play against par event on course No. 4. Sam Ronksley, 3 down, was second.

ONTWENTSIA.

Dr. C. D. McCullough won the sweepstakes with 86—14—72. G. P. Kerrey was second with 89—16—72, and J. S. Davies was third, 91—18—73.

RAVISLOE.

Jack Kanfler, shooting 78—83—161, won first prize for low gross, 36 holes, on the annual stag day program, which was culminated with a boxing show featuring Tribune Golden Gloves boxers. Charles Eckstein finished in the runner-up position with a card of 85—87—172. Bernard Baruch, with a 145, won low net honors, with L. J. Lawrence second, 148.

RIDGE.

Second round results in the competition for the Sport and Pastime trophy: J. W. Vaughn defeated C. L. Stente, 1 up, 20 holes; R. S. Beatty defeated James Claster, 1 up; William E. Althouse defeated W. G. Winkler, 7 and 6; R. A. Braddock defeated Byron Strandberg, 4 and 3. Results in first round matches for the Secretary and Treasurer trophy were: Bill Colman defeated H. L. Hoey, 7 and 6; G. W. Holderby defeated Gordon Fox, 2 and 1; C. W. Brooks defeated R. L. Palmer, 1 up; W. B. Henderson defeated Edward Kitzelman, 1 up.

RIDGEMOOR.

Class competition medal play handicap 18 hole, class A—R. Lowrey, 84—11—73; F. W. Litzow, 82—9—73; W. A. Bayliff, 80—7—73; F. O. Stafford, 82—12—70; M. J. Fletcher, 84—12—72; R. M. Henry, 86—17—69; Dr. E. Swatek, 81—12—69. F. O. Stafford won the draw. M. C. Fox, 91—21—70, and J. C. Cororcan, 91—19—72. M. C. Fox won the draw.

RIVER FOREST.

Andy O'Blasney was first in low net with a card of 90—21—69. N. V. Ventiss was second, shooting 90—20—70. E. A. Bolgemann's 80 won first low gross prize, with M. C. Dawson's 82 good for second.

RIVERSIDE.

W. C. Albro won the spring match tournament in class A and S. B. Gross won in class B. T. R. Heeney Jr. was first in class C. [illegible]

ROLLING GREEN.

[illegible]

RUTH LAKE.

[illegible]

SHORE ACRES.

In the match play against par event L. T. Kelley and A. D. Farwell tied for low honors, each being [illegible]

SKOKIE.

[illegible]

SOUTH SHORE.

[illegible]

ST. CHARLES.

[illegible]

SUNSET RIDGE.

[illegible]

WESTMORELAND.

[illegible]

WESTWARD HO.

[illegible]

BRIDGES BOXES PACK IN RAVISLOE CLUB EXHIBITION

Three hundred and fifty members and their guests participated in the annual spring stag party at the Ravisloe Country club yesterday, the outstanding feature of which was a boxing carnival in the evening.

Clinton Bridges, Golden Gloves intercity and international light heavyweight champion, who recently turned professional, boxed an exhibition with Lorenzo Pack, intercity and international Golden Gloves heavyweight champion. King Levinsky, Chicago heavyweight, refereed.

In an amateur bout following the exhibition Eddie Helstrom defeated Samal Pasquale in five rounds. Results of other bouts:

John Helstron beat Angelo De Benedditto [3].
Clarence Lane beat Phil Cohen [3].
Philip Saell beat Joe De Pasquale [3].
Henry Newman beat Charles Agnes [3].

PRINCETON BEATS YALE IN ALUMNI DAY BASEBALL

Princeton, N. J., June 15.—[U. P.]—Princeton made a remarkable five run rally in the last half of the ninth inning today to defeat the Yale baseball team, 8 to 7, before an alumni day crowd of 15,000.

Trailing 7 to 3 Princeton pounded Ted Horton from the box and scored the winning run on a single with the bases full by Pinch Hitter Dal Rice. The victory was No. 67 for Princeton in this oldest intercollegiate baseball series. Since 1873 the teams have played 165 games.

Score:

Yale	060	100	000	7	10	2
Princeton	000	030	005	8	14	2

Electric Golf Club Will Hold Tournament Tuesday

Another Electric Golf club tournament will be held Tuesday at Westmoor Country club, Roselle road and Irving Park boulevard. Match play will start at 2 p. m. with approximately 200 contestants.

MISS HOLLINGER WINS NET TITLE IN BROWNE MEET

Painesville, O., June 15.—(AP)—Virginia Hollinger, Dayton, O., defeated Helen Grawn, Detroit, today to win the singles championship of the Mary K. Browne invitational tennis tournament, repeating her triumph of a year ago. Scores were 7 to 5, 6 to 0.

Miss Hollinger won the singles title last year by defeating the same runnerup, Miss Grawn. The victor is present national junior amateur women's champion. Miss Grawn's play was featured by excellent placements.

Merceina Weiss, St. Louis, University of Wisconsin tennis star, and Clara Davis, Evanston, also a Wisconsin net ace, won the doubles championship by defeating Misses Hollinger and Grawn, 6-2, 5-7, and 6-2.

GUMMERSON IS NEW BRADLEY TRACK CAPTAIN

Peoria, Ill., June 15.—[Special.]—Roy Gummerson, junior, has been elected captain of the 1936 Bradley university track team. Gummerson won the Little 19 conference cross country run and in addition holds the Bradley record of 9:56 in the two mile run. He succeeds Warner Johnson, half miler, as track leader.

Vince Dundee Signs for Seattle Bout with Steele

Seattle, Wash., June 15.—(AP)—Nate Druxman, Seattle boxing promoter, announced today he had signed Vince Dundee, former middleweight champion, for a bout within the next month with Freddie Steele, Tacoma. The date and the number of rounds will be set later.

McCarthy Beats Payne; Wins Middle Atlantic

Virginia Beach, Va., June 15.—(AP)—Morton McCarthy of Norfolk whipped his fellow townsman, Dick Payne, 2 and 1, to win the middle Atlantic golf championship today.

COLLEGE CREWS READY TO RACE ON HUDSON TUESDAY

[Chicago Tribune Press Service.]

Poughkeepsie, N. Y., June 15.—[Special.]—This city on the banks of the Hudson is beginning take on a festive air as the time approaches for the staging of the premier event of the intercollegiate rowing season—the Intercollegiate Rowing association regatta.

Seven varsity crews ,from the east and the west, have set up training camps and are now putting the finishing touches on their preparations for the race. The contest will be rowed over a four mile course next Tuesday.

The placid Hudson is a scene of animation daily as the rival crews send their frail racing shells skimming over the placid waters with their various coaches following behind in motor launches and yelling advice through megaphones.

Expect Close Race.

The crews which will be represented in this event, which has been put on since 1895 with only two interruptions—one because of the war and one in 1933 for reasons of economy—are California, Syracuse, Washington, Navy, Columbia, Pennsylvania, and Cornell. All are now at the secene of the race, which promises to be a more closely contested affair than was last year's.

The pre-race workouts of the crews have given little hint as to the probable winner, and the coaches, being unlike fight managers, refuse to state flatly that their charges will win the race. California, on its record, is most likely to be the favorite when the crews face the starter's gun. The Golden Bears have once again come east with a powerful eight that promises to duplicate its victories of last year and 1932.

The California crew looks much more like the 1932 Olympic champions than did the crew which won last year. They are sitting up straighter, breaking their arms at the catch and getting a terrific amount of power at the catch with each stroke. Ky Ebright, head man of the Bears, refuses to make any predictions as to the outcome of the race, but with five of last year's crew still in the shell they must be recorded among the threats for the title.

Syracuse Has Fast Trials.

Syracuse is another that is expected to send an excellent crew to the starting line. The eight has turned in some good times in races against the watch, and the prevalent feeling is that Coach Jim Ten Eyck has a varsity crew that must be reckoned with. The 83 year old Ten Eyck is frank about his prospects, but refuses to agree that Syracuse is a very strong boat.

Washington has sent a strong crew and is almost sure to be one of the foremost contenders. The charges of Coaches Al Ulbrickson and Tom Bolles have been unofficially clocked over the full four mile course in 20:45 3-5. The most impressive part of the trial was the manner in which the varsity stepped away from the sophomore crew, leaving it eight lengths behind at the finish.

Navy has been here only two days but an indication of its strength may be gleaned from the fact that it lost by only a tenth of a second to Rusty Callow's undefeated Pennsylvania eight. In many quarters, Pennsylvania is regarded as the east's best bet against the strong western crews.

Columbia is not conceded much of a chance, the coaches paying most attention to their freshman crews.

Lud Wray's Cornell crew has been working out well, although it has been defeated by Syracuse.

RECEIVER ASKED FOR BUNKER HILL COUNTRY CLUB

A suit asking appointment of a receiver to conserve assets for the benefit of creditors was filed in the Circuit court yesterday against the Bunker Hill Country club, in Niles township. The action was filed in behalf of the Chicago Title and Trust company as co-executor of the estate of Mrs. Amanda Louise Patten, widow of the late James Patten, "wheat king," Ralph Olmstead, a co-executor of the estate, and John McElhatton, manager of the Illinois Country club.

The suit alleges that the club's liabilities exceed $270,000 whereas its total assets amount to but $193,000. It also sets forth that in addition judgments totaling $43,489 were rendered against the club in favor of the plaintifs on May 31.

The country club on May 3 filed a suit in the Superior court against the plaintifs asking for $500,000 damages for false and malicious prosecution in pressing involuntary bankruptcy proceedings in the Federal court. A jury in that court found the club to be solvent.

In the WAKE of the NEWS

THIS WAKE IS CONDUCTED BY HARVEY T. WOODRUFF. HELP! HELP!

DO YOU REMEMBER 'WAY BACK WHEN:

WE played with wax dolls and at the end of a hot day they were a sorrowful sight?—Ada of Iowa.

Terminus of the bus line was at May and 12th, and 12th street was full of holes, compelling those on top of the bus to grasp the rail tightly to keep from going overboard, and the bus turned at 12th and Clark, which was a hay market?—S. E. A.

Nearly all hotels operated on the American plan only [1890]?—O. M. C., Dowagiac, Mich.

* *

The six Gibson girl pictures were popular, especially the one with a coiffure like a question mark, but a popular song ran "Don't Choose a Gibson Girl," although I never could understand why?—W. R. Eberle.

The lineup of the Chicago National leaguers in 1895 was: Jimmy Ryan, rf; Bill Dahlen, ss; Walter Wilmot, lf; Cap Anson, 1b; Bill Lange, cf; Bill Everitt, 3b; Ace Stewart, 2b; Malachi Kittridge, c; Clark Griffith, p?—R. McHenry, Indianapolis, Ind.

Electric headlights, train control, stokers, power reverse, superheaters, air controled fire doors, etc., were merely figments of the imagination, and the old single order system of issuing train orders was in vogue?—J. X. D.

* *

The old man on the Hawthorne race trains sold "lemon drops, sweet or sour," and handed you out a sample with tongs?—R. R.

In the late '80s Fay Templeton's lovely singing was heard at the old Criterion theater, Sedgwick near Division, recently torn down?—Jake Levy.

A favorite place to hide money was behind a picture or under the carpet, but many women deposited their roll in their stocking?—K. C. of Old Dubuque.

Ladies wore over their heads scarfs, clouds, or nubias made of dainty, fine woolen yarn finished with a large tassel, and one end hung down in front while the other was thrown over the shoulder?—Elouise Ellis.

Boys of the King school, Harrison and Western, called Philip Hen, janitor, "The Black Rooster," but we spoke pig-Latin in doing so?—Long of Whiting, Ind.

Hannah & Hogg's and West Brothers' billiard room opposite McVicker's theater was a rendezvous for Booth, Barrett, Scanlan, John Dillon, McKee Rankin, Charles McConnell, Haverly, and many more of revered memory [early '80s]?—Fad.

* *

After his presidency and return from his trip around the world, Gen. U. S. Grant held a reception for school children at the old Exposition building?—Fred A. Ebersold, River Forest, Ill.

We First Regiment, I. N. G., boys drilled in the armory which stood on the ground now occupied by the Illinois theater?—W. H. Freeman, Chicago Heights, Ill.

That famous triple alliance of crack shots, Col. W. F. Cody, Johnny Baker, and Annie Oakley, were featured with Buffalo Bill's Wild West Show?—Thirty Years Too Soon, Burlington, Ia.

* *

The fire insurance patrol located on Monroe near La Salle was always on the job ahead of the fire department?—C. W. Hassler, Bloomington, Ill.

The most enterprising grocer in town purchased a motor delivery truck and every one said "That will never pay" [1911]?—E. B. H., Galena, Ill.

We girls heated the curling iron over the kerosene lamp to "frizz" our hair?—Ede from Elcho, Wis.

* *

The Western Intercollegiate track meet was held at C. A. A. field, 35th and Wentworth, with 14 events, 30 colleges represented, and 300 athletes [1895]?—F. L.

Milady freshened up her outfit with a new ruche for the collar of her dress?—Belle of Byron, Ill.

Our silver tea service included coffeepot, teapot, sugar bowl, spoon holder, and bowl in which to empty leavings of tea or coffee pots before refilling them?—Mrs. Ann Sherman, Appleton, Wis.

U.S.C. Defeats Ohio State in Track, 9 to 6

[Continued from first sport page.]

teams. Southern California also was restricted to two entries in each event and won the javelin by default when Ohio State had no entrant.

Preps Set Record.

A world's interscholastic record was broken by the eight man mile relay team from Jefferson High school. Jefferson, with eight colored runners, won the event in 2:58 4-10. The previous record was 2:58 8-10. Jefferson won the city title with 42 points in the annual meet held in connection with the Ohio State-U. S. C. contest. Summaries:

100 YARD DASH—Won by Jesse Owens [O.]; George Boone [S. C.], second. Time—:09 7-10.

220 YARD DASH—Won by Owens [O.]; Foy Draper [S. C.], second. Time—:20 7-10.

440 YARD DASH—Won by John McCarthy [S. C.]; James Cassin [S. C.], second; Ed Gazdik [O.], third. Time—:47 5-10.

880 YARD RUN—Won by Charles Bettham [O.]; Ross Bash [S. C.], second; Estel Johnson [S. C.], third. Time—1:52.

1 MILE RUN—Won by Pete Zamperini [S. C.]; Dominic Renda [O.], second. Time—4:30 4-10.

120 YARD HIGH HURDLES—Roy Stanley [S. C.] and Phil Cope [S. C.] tied; Kenneth Seitz [O.], third. Time—:14 2-10. [Equals world's record by Percy Beard, 1931.]

220 YARD LOW HURDLES—Won by Owens [O.]; Norman Paul [S. C.], second. Time—:23 1-10.

TWO MILE—Won by Francis Benavidez [S. C.]; Glenn Price [O.], second. Time—9:55 7-10.

BROAD JUMP—Won by Owens [O.], 25 feet 5¾ inches; Al Olson [S. C.], second, 23 feet 10⅝ inches.

SIXTEEN POUND SHOT—Won by Owen Hansen [S. C.], 48 feet 9¼ inches; George Neal [O.], second, 47 feet 7 inches.

HIGH JUMP—Won by Melvin Walker [O.], 6 feet 5 inches; tie for second between Frank Jusek [O.] and Randall Spicer [S. C.] at 6 feet.

POLE VAULT—Won by Earle Meadows [S. C.], 14 feet; James Fimple [S. C.], second, 13 feet 6 inches; John Wonsovitz [O.], third, 13 feet.

DISCUS THROW—Won by Kenneth Carpenter [S. C.], 156 feet 5½ inches; Hansen [S. C.], second, 133 feet 2½ inches; Linwood Smith [O.], third, 129 feet 6 inches.

JAVELIN THROW—Won by Frank Martin [S. C.], 183 feet 9½ inches. [No Ohio entrant.]

ONE MILE RELAY—Won by Southern California [E. Johnson, J. Casin, Al Fitch, and J. McCarthy]. Time—3:12 4-10. Betters world record of 3:12 6-10 set by Stanford university [Maynor Shave, Alvin Hables, Leslie Hables, and Ben Eastman].

11 SHOWS ON CHICAGO BOXING CARD FOR WEEK

Eleven shows are on this week's Chicago boxing schedule. Professional cards will be presented at Marigold Gardens tomorrow, Western stadium Tuesday, and at Marigold and White City Casino Friday. Amateur boxing is booked at the 124th Field Artillery armory Wednesday, C. Y. O. stadium Thursday and Northwest stadium Friday. There will be wrestling bouts at White City tomorrow, Mills stadium Tuesday, and Marigold Wednesday, and Western stadium Thursday.

Davey Day, Chicago lightweight contender, and Patsy Severo, Cleveland, O., will be opponents in the ten round windup bout at Marigold tomorrow. On the same night Clarence Smith and Zack Maltov will hook up in the feature of the wrestling card at White City.

Weinert Faces Mike.

The ten round main event at Western stadium will bring together Walter [Puggy] Weinert, Brighton Park welterweight, and Petey Mike of Palm Beach, Fla. The wrestling program at Mills stadium will be headed by a heavyweight clash between George Zaharias, Pueblo, Colo., and Fred Grobmier.

A light heavyweight mat encounter between Frank Hart and Bert Rubi will be the attraction at Marigold Wednesday.

Thomas Fights Smith.

Otis Thomas, 1934 Golden Gloves heavyweight king, will make his professional debut in a four round contest at Marigold Friday. His opponent will be Adam Smith, roly poly baker boy of Rockford, also a Golden Gloves alumnus.

Bouts on this week's schedule include:

Monday.

At Marigold Gardens—Davey Day vs. Patsy Severo [10], lightweights; Jimmy Eliopoulos vs. Bobby O'Dowd [6], featherweights; Jackie Sherman vs. Mickey O'Shea, welterweights; Al Van den Bosch vs. Syl Saleska, middleweights, and Bob Tinsley vs. Jimmy Richards, lightweights, each four rounds.

At White City Casino—Clarence Smith vs. Zack Malkov, Pete Bartu vs. Al Williams, George Jonasen vs. Gerard Lauth, and Buck O'Neil vs. Kay Hoffman, all light heavyweights [wrestling].

At Milwaukee, Wis.—Buckets Goldenberg vs. Duke Ruppenthal, heavyweights [wrestling].

At Winnipeg, Man.—Frank Battaglia vs. Laurie Peppin [10], middleweights.

Tuesday.

At Western stadium—Puggy Weinert vs. Petey Mike [10], welterweights; George Engel vs. Scotty McLean [5], welterweights; Ernie Kulasik vs. Bob La Monte, welterweights; Karl Martin vs. Harry Booker, lightweights, and Bob Wiley vs. Tony Michaels, featherweights, each for four rounds.

At Mills stadium—George Zaharias vs. Fred Grobmier, heavyweights [wrestling].

At New York—Lou Ambers vs. Fritz Zivic [10], lightweights.

Wednesday.

At Marigold gardens—Frank Hart vs. Bert Rubi, light heavyweights [wrestling].

At Philadelphia, Pa.—Tommy Loughran vs. Ray Impellittiere, and Tony Cancela vs. Patsy Perroni, all heavyweights, each ten rounds.

At 124th Artillery armory—Eight amateur bouts.

Thursday.

At C. Y. O. stadium—Eight amateur bouts.

At Western stadium—Professional wrestling.

Friday.

At Marigold gardens—Lenny Cohen vs. Jimmy Eliopoulos [6], bantamweights, and Otis Thomas vs. Adam Smith [4], heavyweights.

At White City Casino—Six professional bouts.

At Northwest stadium—Eight amateur bouts.

CHAMPION
EXTRA-RANGE SPARK PLUGS

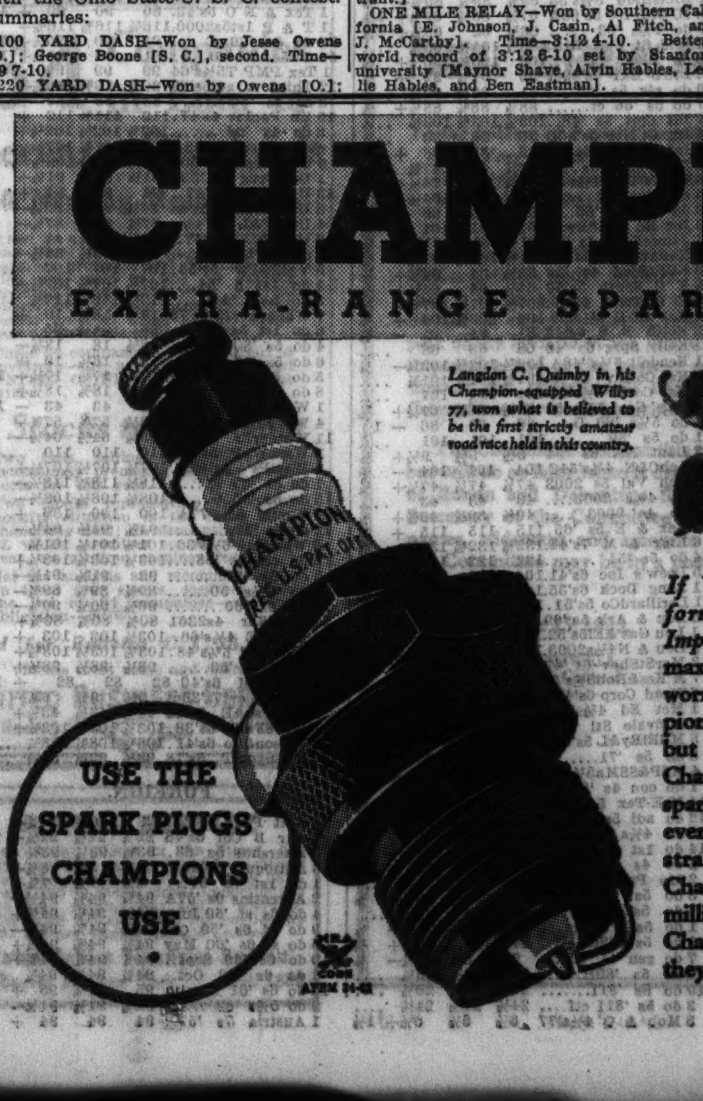

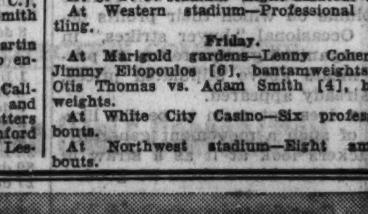

Langdon C. Quimby in his Champion-equipped Willys 77, won what is believed to be the first strictly amateur road race held in this country.

If You Want Maximum Engine Performance, Spark Plugs are Vitally Important and your engine will deliver maximum performance if you replace worn out spark plugs with new Champions every 10,000 miles. Two simple but highly significant facts point to Champions as your logical choice in spark plugs. Practically every major event the world around for eleven straight years has been won with Champions. The world's motoring millions, through experience, choose Champions. Now in their 25th year they continue to outsell all others.

SECOND GRADE RAILS ACTIVE; FEDERALS RISE

Best Corporation Issues Dull but Firm.

BOND AVERAGES

[Compiled by the Associated Press.]

	20 Rails.	10 Indus.	20 Util.	10 Fgn.
Net change.	+.5	none	+.1	+.1
Saturday ...	82.5	96.5	93.6	68.7
Previous day	82.0	96.5	93.5	68.6
Month ago..	80.2	96.9	92.7	68.3
Year ago..	89.4	88.9	86.6	65.2
1935 high...	87.8	97.0	94.1	70.4
1935 low...	76.4	92.2	84.5	65.5
1934 high...	89.4	92.9	88.9	70.0
1934 low...	74.5	73.7	68.2	60.2
1932 low...	45.8	40.0	64.6	42.2
1928 high...	101.1	98.9	102.9	100.5

10 LOW YIELD BONDS.

Saturday	109.8	1935 low	107.9
Previous day	109.7	1934 high	108.3
Month ago	109.6	1934 low	99.1
Year ago	107.4	1928 high	104.4
1935 high	110.3	1932 low	86.8

[Chicago Tribune Press Service.]

New York, June 15.—Second grade rails continued to supply the most trading interest in today's bond market. High grade corporation issues were firm but dull. United States government securities showed little activity, but closed higher.

The turnover amounted to about 6 million dollars, a substantial increase over the business of the previous Saturday. Domestic corporation issues accounted for five millions of today's total, compared with about 3⅓ millions a week ago, while dealings in United States government securities totaled only $236,400 against $366,900 on the previous Saturday.

International Telephone Rises.

A feature was strength in the issues of the International Telephone and Telegraph company which rose ½ to 2 points on the realization that reorganization of the Postal Telegraph would relieve International Telephone of its burden of sharing the former's deficit.

Among the more active and buoyant rail issues were those of the Baltimore and Ohio, Central Pacific, Erie, Illinois Central, Missouri, Kansas and Texas, Nickel Plate, St. Louis and San Francisco, and Southern Pacific, all of which showed rises of a point or more.

Krueger and Toll Strong.

In the foreign group Krueger and Toll 5s of 1959 certificates were active and rose 1¼ points to 35. French 7½s dropped ½ point. German 7s were unchanged and 7½s rose ¼ point.

Gains in the United States government group ranged from 1-32d to 5-32ds point, the larger gain being made by the treasury 3⅜s of 1941 to 1943.

SILVER FUTURES.

MONTREAL, June 15.—(AP)—Silver futures closed steady, 5 to 15 points lower. Sales were 8 contracts. Prices in cents per ounce:

June	72.90	72.90	*72.90
July	73.25	73.25	*73.15
September	74.20	73.95	73.95
December	75.00	74.95	74.95

*Bid.

INVESTORS' GUIDE

If you wish information about investments or insurance write to The Tribune Investors' Guide. Inclose stamped, self-addressed envelope for reply. Answers of public interest are published, but inquirers' names are never revealed. Beyond care in securing information The Tribune assumes no responsibility.

Sunday, June 16, 1935.

[Copyright: 1935: By The Chicago Tribune.]

Meat Packers.

During 1934 meat packers were greatly benefited by the rise in meat prices. Leading packers, however, are now afraid that too much of a good thing may be good for nothing.

Packers depend on a small unit profit on their products, hoping that tremendous volume of sales will roll that fraction of a cent per pound profit up into satisfactory figures. Of course, if prices should go up between the time that packers purchase and the time they sell their products they stand to make an inventory profit. The trouble is that prices can also fall, in which event inventory losses are sustained.

The sharp rises in prices of live stock, packers fear, will cut down consumption of meats, which will reduce the volume on which their profits depend. Occasional "buyer strikes," in which organized groups refuse to purchase meats above stipulated prices, have already appeared.

There does not seem to be the likelihood of such a movement generally, but packers look at it as a straw in the wind that blows them no good.

Whisky Certificates.

It appears that the sale of whisky warehouse certificates to the general public is on the wane. Enough are being sold, however, to warant cautioning investors that they are a dangerous type of speculation for the uninformed.

The purchaser of a certificate of ownership of a barrel of whisky in a bonded warehouse should realize that experts in the business look for a gradual decline in the price of bonded whisky; that he is in no position to judge the quality of whisky; that only certain whiskies will improve by ageing; that banks generally do not freely accept the certificates as collateral, contrary to the assertion of most salesmen, and that he is probably paying about twice the market price for his barrel of whisky.

The Past Is Gone.

B. J. E. writes: "What do you think of Standard Oil of New Jersey bought at 50? Is that too high a price at which to own this stock?"

It is obvious that B. J. E. is attacking his problem from the wrong angle. The price that he paid for the stock has no bearing on the decision to be made. It is up to him to decide from factors presently available whether the stock on today's market is overpriced or underpriced. If overpriced, he should sell; if not, he should not sell. The mere fact that he paid a price higher than current quotations in the past is unfortunate, but places him in a position no different from one who purchased the stock at half the prevailing quotation, as far as the future is concerned.

NEW YORK BOND TRANSACTIONS

DOMESTIC.

Sales, thous.		High.	Low.	Close.	Net chge.
[illegible]					

Saturday, June 15, 1935.

Total sales, par value	$6,084,000	Total sales 1935 to date	$1,546,771,000
Year ago	6,273,000	Total sales 1934 to date	1,949,600,000

UNITED STATES GOVERNMENT BONDS.

Sales in thous.	Issue—	High.	Low.	Close.	Net chge.	Closing— Bid.	Asked.	Yield.	Close yr. ago.
2	Liberty 4th 4¼s, 1933-'38	101.30	101.29	101.30	...	101.30	102	....	103.22
10	Treasury 3¼s, 1943-'45	106.18	106.16	106.18	+ .4	106.16	106.18	2.38	......
22	Treasury 4s, 1944-'54	111.26	111.22	111.26	+ .1	111.22	111.26	2.59	108.29
5	Treasury 3⅜s, '41-'43 March	108.16	108.16	108.16	+ .5	108.16	108.18	1.80	105.30
8	Treasury 3¼s, 1944-'46	106.10	106.9	106.10	+ .1	106.9	106.10	2.46	103.90
14	Treasury 3⅛s, 1946-'49	105	104.27	105	+ .3	104.31	105	2.60	102.11
5	Treasury 3⅛s, 1949-'52	104.26	104.26	104.26	+ .4	104.24	104.27	2.72	......
4	Treasury 3s, 1946-'48	103.26	103.26	103.26	+ .2	103.24	103.27	2.60	......
12	Treasury 3s, 1951-'55	103.25	103.23	103.25	— .2	103.24	103.26	2.70	101.13
44	Treasury 2⅞s, 1955-'60	101.16	101.15	101.16	+ .1	101.14	101.16	2.78	......
19	Fed Farm Mtg 2¾s, 1947	101.4	101.4	101.4	+ .2	101.2	101.4	2.56	......
2	Fed Farm Mtg 3s, 1949	102.5	102.4	102.5	+ .2	102.4	102.6	2.73	......
7	Home Own Ln 3s A, 1952	102.4	102.3	102.4	...	102.3	102.4	2.73	......
9	Home Own Ln 2¾s, '39-'49	100.19	100.17	100.19	+ .2	100.19	100.20	2.60	......

UNITED STATES TREASURY CERTIFICATES.

[Quoted by C. F. Childs & Co.]

	Issue—	*Bid.	*Asked.	Yield.
353	Notes, series B 1⅝s, Aug. 1, 1935	100.5	100.7	— 1-64
418	Notes, series D 2¼s, Dec. 15, 1935	101.24	101.26	—37-64
558	Notes, series C 2⅞s, April 15, 1936	102.21	102.23	—11-32
686	Notes, series E 1½s, June 15, 1936	101.5	101.7	— 3-32
364	Notes, series A 3¼s, Aug. 1, 1936	103.24	103.26	—11-64
514	Notes, series D 1½s, Sept. 15, 1936	101.26	101.28	— 1-64
357	Notes, series B 2¾s, Dec. 15, 1936	104.1	104.3	.01
428	Notes, series C 3s, Feb. 15, 1937	104.23	104.25	.12
502	Notes, series B 3s, April 15, 1937	105.3	105.5	.17
817	Notes, series A 3¼s, Sept. 15, 1937	106.6	106.8	.44
276	Notes, series A 2⅝s, Feb. 1, 1938	105.7	105.9	.61
455	Notes, series C 3s, March 15, 1938	106.7	106.9	.68
618	Notes, series B 2⅞s, June 15, 1938	106.1	106.3	.81
596	Notes, series D 2¾s, Sept. 15, 1938	105.2	105.4	.89
1,293	Notes, series A 2⅛s, June 15, 1939	103.15	103.17	1.21
516	Notes, series A 1⅝s, March 15, 1940	101.13	101.15	1.31
	W I Notes, series B 1½s, June 15, 1940	100.23	100.25	1.34

United States treasury 183 day discount bills were quoted yesterday at bid prices to yield .25 per cent; no asked price. *Fractional parts of quotations are in 32ds of 1 point.

Sales, thous.		High.	Low.	Close.	Net chge.
10	Mont Pwr 5s '43	105½	105⅜	105⅜—	⅛
7	do 5s '62	92¾	92	92¾+	⅝
6	Mor & Essex 5s '55	95⅞	95⅞	95⅞+	¼
3	do 4½s '55	88½	88½	88½—	¼
19	do 3½s 2000	93¾	93¾	93¾	....
1	Mur Bod 6½s '42	110⅞	110⅞	110⅞—	¼
1	Nassau El 4s '51	55½	55½	55½—	½
14	Nat Dairy 5¼s '48	104¼	104	104¼+	¼
3	Natl Steel 5s '56	105⅝	105⅝	105⅝—	⅛
4	NJ P&L 4½s '60	103⅜	103⅜	103⅜	....
1	N O PS 5s '52 A	71⅞	71⅞	71⅞+	¾
[illegible]					

FOREIGN.

Sales, thous.		High.	Low.	Close.	Net chge.
4	Australia 5s '55	101⅞	101¾	101⅞+	⅛
7	do 5s '57	102	101⅝	102 +	⅝
19	do 4½s '56	96⅝	96⅝	96⅝+	¼
1	Belgium 7s '55	114⅝	114⅝	114⅝	....
1	Berlin City 6s '58	24	24	24 +	½
7	Brazil 8s '41	27¼	27	27 —	½
1	do 6½s '27-'57	21⅞	21⅞	21⅞+	⅛
11	BrazCRyE 7s '52	21⅝	21⅝	21⅝—	¾
1	Bremen 7s '35	39½	39½	39½+	½
1	British 5½s '37	113½	113½	113½	
2	do 4s '60-'90	115⅝	115¼	115⅝	
[illegible]					
1	Tokyo City 5s '52	74	74	74 +	1⅛
9	Tokyo E L 6s '53	84¼	83¾	84¼+	1
5	Uruguay 8s '46	39⅝	39⅛	39⅝—	1⅛
2	do 6s '60	38⅛	38⅛	38⅛	....
2	do 6s '64	38⅝	38⅝	38⅝+	⅝

JOINT STOCK LAND BANK BONDS

[Quoted by F. A. Carlton & Co.]

NOMINAL QUOTATIONS.

Banks—	Rate.	Bid.	Ask.
Atlanta [Ga.]	5	98½	100
Atlantic [Raleigh, N. C.]	5	99	100½
Burlington [Ia.]	5	98	100
Do	4½	97	99½
California [San Fran.]	*5	4.50%	3.00%
Chicago [Ill.] Rcr's Ctfs.	...	39	40
Dallas [Tex.]	5	99½	100½
Denver [Colo.]	5½	91	92
Do	5	90½	92
Des Moines [Ia.]	5	100	101
Do	4½	99½	100¾
1st Carolinas [Columbia]	5	96	98
1st Ft. Wayne [Ind.]	5	100	101½
Do	4½	99¼	101
1st Montgomery [Ala.]	5	87½	89½
1st New Orleans [La.]	5	95	97
1st Texas [Houston]	5	97	98½
1st Trust [Chicago]	5	96½	98
Do	4¾	96	97¾
Do	4½	95½	97
Do	4¼	95	96¾
1st Trust [Dallas, Tex.]	5	96½	98
Fletcher [Indianapolis]	5	100½	102
Do	4½	100	102
Fremont [Lincoln, Neb.]	5	90	92
Do	4¾	89	91
Greenbrier [Lewisburg, W. Va.]	5	*4.50%	3.00%
Greensboro [N. C.]	5	97½	99½
Illinois [Monticello, Ill.]	5	92½	95
Do	4½	91	93
Do	4¼	90	92
Illinois Midwest [Edwardsville, Ill.]	5	87½	89½
Iowa [Sioux City]	5	98	100
Do	4½	97	99
Kentucky [Lexington]	5	*4.50%	3.00%
Lafayette [Ind.]	5	94	96
Do	4½	93	95
Lincoln [Neb.]	5	94	95½
Do	4½	93	94½
Louisville [Ky.]	5	100	101
Md.-Virginia [Baltimore]	5	*4.50%	3.00%
Mississippi [Memphis, Tenn.]	5	99½	100½
New York [Rochester]	5	97½	99
No. Carolina [Durham]	5	95½	97
Ohio-Pa. [Cleveland]	5	96½	98
Ore-Wash. [Portland, Ore.]	5	95	97
Pacific C'st [Los Angeles]	5	*4.50%	3.00%
Do [Portland]	5	98	99½
Do [Salt Lake]	5	*4.50%	3.00%
Do [San Francisco]	5	*4.50%	3.00%
Pennsylvania [Phila.]	5	97½	99
Phoenix [Kas. City, Mo.]	5	104¼	105¼
Potomac [Wash'ton, D.C.]	5	98¼	99¾
St. Louis [Mo.] Rcr's Ctfs.	...	52	53½
Do [Committee Ctfs.]	...	50	51
San Antonio [Tex.]	5	99¾	100
Southern Minn. [Minneapolis] Rcr's Ctfs.	...	47	48½
Do [Committee Ctfs.]	...	46	47½
Southwest [Little Rock]	5	85½	87
Tennessee [Memphis]	5	99½	100½
Union of Detroit [Mich.]	5	96½	98
Union of Louisville [Ky.]	5	100	101
Virginia-Carolina [Elizabeth City, N. C.]	5	98¼	100
Virginian [Charleston, W. Va.]	5	97	99

CHICAGO CLEARING HOUSE

Clearings for the week ending Saturday, June 15, 1935:

	Clearings.	Balances.
Monday	$ 34,400,000	$ 3,700,000
Tuesday	38,500,000	3,700,000
Wednesday	54,600,000	6,600,000
Thursday	47,700,000	4,600,000
Friday	41,000,000	5,900,000
Saturday	42,600,000	4,100,000
Total for wk.	$258,800,000	$28,600,000
Corresp. last year.	230,500,000	20,900,000

NEW YORK.

NEW YORK, June 15.—(AP)—The weekly statement of the New York clearing house shows: Total surplus and undivided profits, $722,482,600 [unchanged]; total net demand deposits [average], $63,789,000 [increase]; time deposits [average], $7,161,000 [decrease]; clearings week ending today $3,662,797,182; clearings week ending June 8, $3,439,243,088.

CHICAGO CURB STOCK.

	Sales.	High.	Low.	Close.	Prev. close.
EngessBr cl A	350	.85	.75	.85	.85
G Heilemn Brw	50	7⅝	7⅝	7⅝	7⅝
Muessel Brew	50	1⅝	1⅝	1⅝	1⅝
Paducah Coop	150	.45	.45	.45	.50

Total sales, 600 shares.

All listed on formal application of the company.

NASH AUTO UNIT TRAINS MEN AS CRAFTS CHANGE

Workers Are Shifted from Obsolete Processes.

A program of vocational rehabilitation that has already converted 300 workers at obsolete crafts into skilled operators in more modern trades, has been launched by the Seaman Body corporation, Milwaukee affiliate of the Nash Motors company. According to Harold Seaman, president of the concern, the system to rehabilitate employés is new to industry but can be adapted to practically every phase of modern manufacturing.

The wholesale reëducation started a year ago when Nash abandoned combination wood and steel bodies for all-steel construction. Approximately one out of three workmen in the assembly division encountered permanent curtailment of their crafts.

Keep Workers Off Relief.

Seaman said the company was faced with devising some sort of plan or letting the men go on relief. A plan was evolved giving workmen, where possible, personal selection in choosing a new craft, utilizing old training as a background. In many instances the first new trade chosen turned out to be an unwise selection and the worker was transferred to some new job. This was repeated as many as six times in some cases.

In reëducating skilled woodworkers to new tasks they were placed among crews of trained workers as apprentices, receiving apprentice wages until they were qualified to earn regular skilled operators' compensation. In the new trades, which include flash, arc, acetylene, and spot welding, upholstering, painting, trimming, soundproofing, wiring and other operations weekly and hourly wages are equivalent to former pay levels at woodworking.

Provide for Older Workers.

More than 70 per cent of the men initiated to new jobs were more than 40 years old while the oldest was 69.

"We have been unable to estimate the exact cost of the undertaking," Seaman said, "but we know it has been insignificant in contrast to the improved morale and increased loyalty inspired among employés."

The same method of readjustment is being applied to the Nash company's Racine and Kenosha plants, wherever new manufacturing methods eliminate tasks accomplished by skilled workers. These auto workers are taught new vocations and left on the pay roll.

POSTAL STOCK, BOND GROUPS ARE FORMED

New York, June 15.—[Special.]—Protective committees were formed today to represent the holders of Postal Telegraph and Cable corporation 25 year collateral trust 5 per cent bonds due 1953, and 7 per cent non-cumulative preferred stock, following the filing of a petition by the company to reorganize under the federal bankruptcy act.

Neither committee is calling for deposits at this time, but asks security holders to send their names, addresses, and amount of holdings to the respective secretaries or to the nearest depositary.

The committee on securities of the New York Stock exchange ruled that bonds of the company should be dealt in "flat" until further notice, and must carry July 1 and subsequent coupons.

Robert Lehman of Lehman Brothers, is chairman of the bondholders' committee and Joseph P. Ripley of Brown, Harriman and company heads the preferred stock group.

BANK STOCKS

CHICAGO.

STATE BANKS.

	Bid.	Ask.
Beverly State Savings	25	40
Chicago City [50 par]	54	60
Drexel State [40 par]	10	18
Drovers Trust & Savings	60	65
Evanston Tr. & Savings	10	20
Hamilton State	20	30
Harris Trust & Savings	205	215
Lake Shore Tr. and Sav. [50 par]	13	18
Lake View Trust	140	155
Main State	62	67
Mercantile Trust	70	77
Merchandise Bk & Tr. Co.	60	65
Metropolitan State	50	60
Northern Trust Co.	445	455
Oak Park Trust & Savings	40	50
Personal Loan & Savings	100	..
Pioneer Tr. & Sav. Bk. [$50 par]	30	40
Pullman Trust & Savings	160	....
Sears Community State [$25 par]	28	35
South Chicago Savings	20	25
St. Bk. & Tr. Co. of Evanston [$60 par]	35	42
University State	35	45
Upper Avenue State	80	90
NATIONAL BANKS.		
Amer. Nat. Bk. & Tr. Co. of Chi.	160	...
City Nat. Bk. & Tr. Co. of Chicago	80	90
Cont. Ill. Nat. B. & T. $33 1-3 par	46	48
Cont. Ill. Co. Ctfs. of Ben. Int.	.40	.50
Drovers National	100	110
First National	111	115
First National [Cicero] $50 par	30	40
First National [Englewood]	125	150
Halsted Exchange	65	75
Lawndale National $10 par	6	9
Mid-City National Bank	100	120
Mutual National	80	100
National Boulevard Bank	160	...
National Builders [$50 par]	14	18
Terminal National [$20 par]	9	11
TRUST COMPANIES.		
Central Republic	4⅝	4⅞
Chicago Title & Trust	94	96

NEW YORK.

	Bid.	Ask.		Bid.	Ask.
Bk of Man	22	23½	Fifth Av.	990	1,040
Banker Tr	59½	61½	Fir B Cor	46¼	47¾
Bklyn Tr.	84	89	First Nat.	1,530	1,570
CHBk&Tr.	106	109	Guar Tr.	258	263
Chase Na	24½	26	Irving Tr	12	13
ChemBk&Tr	39	41	Mfgrs Tr	21¾	23¼
Com'ercial.	135	141	Nat City.	22⅝	24¼
CoBk& Tr	12⅝	14¼	N Y Tr.	93	96
CornExB&T	46⅛	47¼	Public	29	30½
Emp. Tr.	16	17	Title G&T	5	6
			UnitSt Tr.	1,625	1,675

INVESTMENT TRUSTS

	Bid.	Ask.		Bid.	Ask.
Am Bkstks	.92	1.03	Nor Secur.	.48	.55
Am Bus Sh.	.95	1.03	Qtly Inc Sh.	1.35	1.49
AFds 6% pf	19½	22	Rep Tr Sh.	8.87	9.62
Do 7% pf.	20½	23	Sel Am Sh.	2.62	....
Am Ins Stks	2⅝	3⅝	Do Inc.	1.25	1.37
Brit Ty Inv.	.22	.42	Sel Cum Sh.	7.11	....
Cum Tr Sh.	4.26	....	Sel Inc Sh.	3.67	....
Corp Trust.	2.22	....	Sel Mgt Tr.	5	5⅝
Do A A.	2.14	....	SpTrask F.	15.72	16.72
DoAAmod	2.48	....	SupofAT A.	3.34	....
Div Trust B	7⅝	....	Do AA.	2.31	....
Do C	3.55	3.65	Do B.	3.52	....
Do D	5	5⅝	Do BB.	2.33	....
Div Shrs.	1.34	1.46	Do C.	6.16	....
FundInvInc	2.07	2.27	Do D.	6.17	....
FundTSh A	4⅝	5⅛	Sup Shrs.	1.35	1.48
Do B.	4⅜	....	Tr Fd Shrs.	3⅝	4¼
Incor Inv.	17.64	18.96	Tr Ind Shrs.	1.17	1.29
Maryld Fd.	16.10	17.41	Tr St InvC.	2.35	....
MassInvTr.	20.77	22.58	Do D	2.30	....
Na Wi Sec.	3.32	3.42	Tr St A O.	6.39	....
Do vct	1.19	1.30	Do B.	5.48	....
NYBkTsSh	2.50	....	Tr NYB Sh.	1.21	1.37
NA BdTr ct.	87⅝	91⅝	Tr Am Bk B.	.88	.98
NAmTrSh	2.12	....	Us El&P A.	13¼	14
Do 1955	2.53	....	Do B	1.88	1.98
Do 1956	2.51	....	Do vct	.68	.70
Do 1958	2.53	....			

CHICAGO STOCKS

Saturday, June 15, 1935.

Shares sold today	12,000	Total sales 1935 to date	3,249,000
Year ago	13,000	Total sales 1934 to date	2,763,000

Prev. High.	1935 Low.	Div. rate, $.	Description.	Sales.	High.	Low.	Close.	Net chge.
[illegible]								

*Ex dividend. †Ex-rights. Plus Including extras. ‡Declared or paid so far this year. a—Cash or stock. b—In stock. k—Accumulated dividends paid this year. n—Also extra cash or stock dividends paid since Jan. 1.

UNFAVORABLE WEATHER CUTS CREDIT SALES

St. Louis, Mo., June 15.—(AP)—Unfavorable weather conditions that prevailed over much of the United States during the month were blamed for a decline in retail collections and credit sales for May in an analysis issued today by the National Retail Credit association.

Although 49 of the 60 cities reporting listed collections higher than in the corresponding month of last year, the average increase was below the level set in previous months of 1935. Six cities showed decreases ranging as high as 10 per cent. Forty of the same cities reported increases in credit sales, but the average was only 4.3 per cent.

Kansas City reported a 15.5 per cent decrease in credit sales due to rainy weather. Collections there showed a slight increase. Rain for 25 consecutive days slowed business activity in St. Louis, but there was a nominal increase in collections.

ORGANIZED LABOR GAINS OFFICES ON COMPANY UNION

Gary, Ind., June 15.—(AP)—Organized labor cut into company union ranks when tabulation of 10,000 votes cast yesterday at the annual employe representative election in the Gary works of the Illinois Steel company was announced today.

Three members of the Amalgamated Association of Iron, Steel and Tin Workers were named to the employee council.

Returns showed approximately 90 per cent of the plant's 11,000 employes took part in naming 34 representatives. At the Buffington plant of the Universal Atlas Cement company 323 of 447 workers voted to elect five employe leaders.

Bond Group to Discuss Colombian Debt Problem

New York, June 15.—(AP)—The executive committee of the Colombian bondholders' committee announced today it will soon discuss the external debt problem of Colombia with the Colombian minister to the United States.

Chicago Banker to Head Robert Morris Associates

E. M. Tourtelot, vice president of the First National bank of Chicago and former president of the Chicago association of Credit Men, was elected president of the Robert Morris Associates at the annual convention in Skytop, Pa., yesterday.

MONEY AND EXCHANGE

Money rates are quoted by Chicago banks as follows: Customers' commercial loans, 4@5% nominal; collateral loans, 4@5% nominal; brokers' loans, 1½@2½%; bankers' acceptances, 30-90 days, ⅛@⅛%; nominal: 120 days, ⅛@⅛%; 150-180 days, ⅛@⅜%.

NEW YORK MONEY MARKET.

NEW YORK, June 15.—(AP)—Call money, steady; ¼% all day. Time loans, steady; 60-90 days, ¼% offered; 4-6 months, ¼% offered. Prime commercial paper, ¾%. Bankers' acceptances, unchanged. Rediscount rate, New York reserve bank, 1½%. Bar silver unchanged at 72⅞c an ounce.

FOREIGN MONEY MARKET.

LONDON, June 15.—(AP)—Money, ½%. Discount rates, short bills, ⅝%; 3 month bills, ⅝-11/16%. Bar gold advanced one penny to 140s 9d. [U. S. equivalent $34.78]. Bar silver firm, 1/16 higher at 32⅞d. [U. S. equivalent 73.19 cents.]

FOREIGN EXCHANGE.

[Quotations are in American cents.]

	June 15.	June 14.	Wk. ago.	Year ago.
London	494.25	494.25	492.25	505.12½
Paris	6.59½	6.59½	6.62¼	6.60½
Italy	8.25	8.24½	8.27¼	8.61
Belg'm	16.94	16.92	17.00	23.38
Switz'd	32.65	32.62	32.71	32.50
Holland	67.75	67.70	67.80	67.83
Denmark	22.07	22.07	21.98	22.56
Sweden	25.47	25.48	25.39	26.05
Norway	24.82	24.83	24.74	25.38
Spain	13.67	13.67	13.72	13.70
Germany	40.30	40.33	40.53	38.20
Austria	*18.95	*18.95	19.00	18.94
Poland	18.95	18.95	18.95	19.85
Greece	.94¼	.94¼	.94⅝	.95
Rumania	1.02	1.02	1.02	1.01
Jugo-Sl	2.29	2.29	2.30¼	2.28
Czecho-Sl.	4.18	4.17½	4.18½	4.17
Finland	2.18	2.18	2.18½	2.24
Canada	99.93¾	99.90⅝	99.93¾	101.00
Argentina	26.40	26.40	26.40	25.25
Brazil	*8.59	*8.59	8.60½	8.54
Hongk'g	58.45	58.50	58.25	36.50
Shanghai	41.20	41.20	41.12½	33.25
Japan	29.08	29.10	29.00	30.00
India	37.35	37.40	37.25	37.15
Chile	5.30	5.30	5.00	9.90
Singapore	57.80	57.80	57.50	59.50
Hungary	*29.65	*29.65	29.70	29.65
Mexico	27.90	27.90	27.90	28.00

*Nominal.

COMMODITY PRICES

The Associated Press wholesale price index of 20 basic commodities [1926 average, 100] follows:

Today	70.02	High 1935	75.48
Yesterday	70.18	Low 1935	75.48
Week ago	71.02	Low 1934	56.61
Year ago	63.23	High 1934	72.55

DROUTH, AAA ACREAGE CUTS BOOST IMPORTS OF COTTONSEED OIL

Galveston, Tex., June 15.—[Special.]—Since last August approximately 36,000 tons of cottonseed oil have been shipped into the United States from Brazil, Argentina, and Russia, according to figures submitted to members of the Texas Cottonseed Crushers' association at its annual convention here. At the ports of Galveston and Houston alone during the first four months of this year, there were received as imports about 9,000 tons of sunflower oil, cottonseed oil, sesame seed, and soya bean cake, it was stated.

Drouth and curtailed acreage, the latter being due to government control, caused a decrease of production of cottonseed from an average of 2,500,000 tons annually for the state to approximately 1,000,000 tons last year, it was stated.

Calling on Texas oil mill operators to encourage the breeding of cottonseed of exceptionally large size for its oil content, ammonia and feeding value rather than lint and seeing in the soya bean an emergency crop to take up the slack of cottonseed tonnage occasioned by restricted production, A. G. Mayse, president of the East Texas Chamber of Commerce, envisioned a new cash crop for east Texas farmers. He cited estimates that fully 10,000,000 acres would be required to raise fats and oils to replace those now being imported.

First National Bank Stock Rises 11 Points for Week

Stock of the First National bank shot up 11 points in unlisted trading here last week. Demand improved sharply, with the issue closing at 111 bid, 115 asked. Continental Illinois gained a point to 46, Northern Trust was unchanged at 445, Harris Trust was strong at 205 bid, Merchandise Bank and Trust was firm at 60 to 65 and Terminal National ruled steady at 9 to 11. In the miscellaneous division Chicago Title and Trust advanced 3 points to 94 bid, 96 asked.

Atlantic and Pacific Assets Total Below Year Ago

New York, June 15.—(AP)—The annual statement of the Great Atlantic & Pacific Tea Co. shows total assets of $189,212,887 as of Feb. 23, the end of the company's fiscal year. This compares with $193,799,126 at the end of the preceding fiscal year. The company had on hand $83,047,131 in cash and marketable securities against $96,642,096 a year ago.

Chicago Credit Men Leave Today for Annual Meeting

Headed by W. J. Claussen, president of the Chicago Association of Credit Men, a party representing that association will leave Chicago this morning in a special train over the Baltimore and Ohio railroad to attend the fortieth annual convention in Pittsburgh, Pa., of the National Association of Credit Men.

Marine Diesel Oil Price Is Cut to $1.65 a Barrel

New York, June 15.—[Special.]—The Standard Oil Company of New Jersey today announced a reduction of 24 cents a barrel in marine diesel oil at north Atlantic ports, making the new price $1.65 a barrel.

Bank of Montreal Closes Paris Branch; Business Dull

PARIS, June 15.—(AP)—The Paris branch of the Bank of Montreal closed its doors at noon today after 16 years of business.

U. S. TREASURY

[Chicago Tribune Press Service.]

WASHINGTON, D. C., June 15.—The following is a statement of the condition of the United States treasury on June 13:

Income to date this year		$3,502,000,000
Income to date last year		2,872,300,000
Increase		$ 629,700,000
Nat'l. defense costs to date—		
Army	$213,200,000	
Navy	306,600,000—	519,800,000
Veterans' costs to date		543,500,000
Emergency relief and public works costs to date		1,436,300,000
Federal Emerg. Relief adm.		1,185,900,000
Emergency conservation work		404,800,000
RFC costs to date		346,700,000
Deficit this year		3,233,000,000
Deficit last year		3,739,200,000
Decrease		$ 506,200,000
Balance general fund today		2,008,100,000
Balance previous day		2,005,200,000
Increase		$ 2,900,000

NUNN-BUSH SHOE PUTS EMPLOYES ON YEARLY BASIS

Acts to Stabilize Wages and Work.

Milwaukee, Wis., June 15.—[Special.]—A plan designed to stabilize the yearly income of the 700 employés of the Nunn, Bush Shoe company's Milwaukee factory and at the same time promote interests of employer and employé was announced today by Henry L. Nunn, president of the company. Savings effected through the plan will be turned back to the employés on a pro rata basis.

The new arrangements, effective July 1, supplants the present basis of payment of an hourly rate for a five day 40 hour week. It provides that the employés will receive a salary check every week of the year, this check to be figured by taking the estimated yearly income for every employé and dividing it by 52. The basis for this estimate, Nunn said, is the total the employé now earns for 48 work weeks, the number usually worked during the year.

Maintains Wage Level.

If an employé works more than 48 weeks, he receives additional compensation at the hourly rate. In this way, Nunn explained, the employés receive at least what they do now.

The opportunity to receive more depends on savings that may be effected by leveling off of production through keeping the employés working steadily, and on the company's gross income for the year. A percentage of the gross income has been allotted to labor in the company's budget, Nunn said, and according to business, the amount set aside for labor may be larger than the total of the employés stabilized salary. In this case, the difference will be returned to employés on a pro rata basis.

The employés will accept more responsibility in their work, and they can aid in increasing business by better workmanship, Nunn said. Eighty-nine per cent of the employés have voted for the plan's adoption.

Ends Seasonal Hazards.

This innovation has grown out of a belief, shared by the employés and the management of the company, that the need of labor is an adequate yearly income rather than a high price or hourly rate subject to seasonal hazards, it was said.

Satisfactory relations between capital and labor depend upon labor being regarded as part of the management rather than as a commodity to be bought as the business would purchase its supplies, the management said.

RUSSIAN GRAIN ACREAGE MUCH LARGER FOR 1935

[Copyright: 1935: By the New York Times.]

MOSCOW, June 15.—More than a million more acres have been sown to grain this year than in last year's record planting, the commissariat of agriculture announced today. The total is 225,402,000 acres, exceeding the plan for this year.

Travelers coming in from the grain regions report confidence in a bumper crop everywhere. Rains which continued all through April and May and the first week in June have been succeeded by warm growing weather.

It was also announced that the introduction of Canadian and American wheat in Leningrad province was successful. These grains have a shorter vegetation period than the wheat generally sown here, which is an advantage in northern parts of the Soviet union.

PRICES OF LARD FUTURES ARE UNCHANGED TO LOWER

Outside interest in provision futures was limited yesterday. Lard eased slightly during early trading in sympathy with the easiness in grains, pressure being mainly on the December delivery. Closing trades were unchanged to 7½ cents lower. Bellies were nominally unchanged to 2½ cents higher. Cash lard closed at $13.65; loose, $13.90; leaf, $14 and bellies at $17.35 per 100 pounds.

Stocks of lard in cold storage at Chicago decreased 3,300,000 pounds during the first half of June with total supplies at 42,100,000 pounds, compared with 124,600,000 pounds last year. A small increase was shown in bellies during the first half of the month with stocks at 6,300,000 pounds, against 15,200,000 pounds a year ago. Prices in dollars per 100 pounds follow:

Lard.

	High.	Low.	Close Jun.15, 1935.	Jun.14, 1935.	Jun.16, 1934.
July	$13.47	$13.42	$13.45	$13.45	$6.52
Sept.	13.40	13.40	13.40	13.42	6.87
October	13.27	13.27	13.27	13.27	7.00
Dec.	12.35	12.27	12.27	12.35	7.25
Clear Bellies.					
July			17.12	17.10	9.20
Sept.			17.05	17.05	9.50

Note—Above prices include processing tax of $2.47 per 100 pounds on lard and $2.62 per 100 pounds on bellies processed since March, 1934. This tax is rebated on products exported, but varies according to the amount due to the fact that the tax was gradually increased.

NOVEMBER BUTTER RISES; OCTOBER EGGS UNCHANGED

Continued rumors that the government would ask for tenders of 4,000,000 to 5,000,000 pounds of cash butter for relief purposes were effective in advancing the November delivery ⅛ cent per pound yesterday, the close on the Chicago Mercantile exchange being at 25 cents. The into storage movement at the four leading cities aggregated 1,300,000 pounds, compared with 560,000 pounds last year.

Heavier receipts of fresh eggs and an into storage movement slightly in excess of last year led to selling of futures early, but a rally came toward the last and the October closed unchanged at 25⅛ cents per dozen. Sales of butter aggregated 32 cars and eggs 71 cars. Prices follow:

BUTTER.

	Open.	High.	Low.	Close.	Prev. close.
Stor. stands— November	24⅞	25⅛	24⅞	25	24⅞
Fresh stands— June	24¼	24¼	24¼	24¼	23⅝
July	24¼	24¼	24¼	24¼	23⅝

EGGS.

	Open.	High.	Low.	Close.	Prev. close.
Refg. stands— October	25⅛	25⅛	25⅛	25⅛	25⅛

TRADE CHAMBER ADOPTS PLANS FOR RECOVERY

Votes Broad Study of Legislation.

Washington, D. C., June 15.—[Special.]—A broad program for business recovery and reëmployment was adopted today by the board of directors of the Chamber of Commerce of the United States to guide members of the organization during the year.

The program considers a wide range of topics, ranging from NRA to "combating subversive activities," and embodies largely a restatement of a resolution adopted at the May meeting here. At the same time the chamber announced that thirty-six industries have adopted a policy concerning coöperation in maintaining certain provisions of the former codes.

Chamber States Program.

"The recent Supreme court decision, new legislative enactments, and other proposals pending make necessary a reëxamination of the entire question of means for establishing and maintaining fair business practices, as well as requiring further exploration of the field of labor relations," the chamber's statement said.

"The chamber will use every effort to make effective the resolution of the annual meeting in May which declared that the investment of the large sums necessary to restore operations in the capital goods industries is delayed because of existing laws and also by threatened legislation which would permit the further intrusion of government into business. The chamber holds that the return of capital to normal investment in these enterprises would bring improvement in quarters where depression and unemployment have been most acute.

Wishes Study of Plan.

"The chamber will continue to advocate that enactment of the major features of the pending social security legislation be postponed until there can be further examination by a congressional committee. If a study of this character is made, the chamber will present to such a committee its views as to the constitutionality of the legislation as proposed and will emphasize the fact that the proposals now pending would double the entire present volume of federal taxes.

"Committed to the policy that public action should not be substituted for private enterprise, the chamber will urge that the government, in its use of the $4,000,000,000 relief appropriation, should avoid disturbance of existing employment in private occupation.

Stand on Agriculture.

"Support will be given by the chamber to policies looking toward diversion of submarginal agricultural lands to uses more beneficial to the public interest. It will give further examination to the present policy of adjustment of agricultural production, with the purpose of making recommendations in the national interest.

"The chamber has vigorously opposed the destruction of the value of investments in the power utilities. It will continue to advocate proper development of state regulation of these utilities and will insist upon a clear definition of the field to which federal regulation should be limited.

"Federal legislation for equitable and appropriate regulation of the different forms of transportation has had chamber support. The organization will continue to press for such legislation.

Will Study Rail Policies.

"The membership of the chamber, as users of railroad transportation, have a legitimate interest in proposals for railroad consolidation. The chamber, therefore, during the year will examine government policies respecting consolidation, including the question of how far competition should be maintained, having in mind the placing of recommendations before its membership.

"The chamber will consider the allocation of federal and state responsibilities for flood control on interstate streams, giving attention to the question of the extent, if any, to which the federal government is justified in exceeding expenditures necessary for flood control and improvment of navigation to provide for development of hydro-electric power.

Federal Preserve System.

"Maintenance of fundamental principles of the federal reserve system is a desire of the chamber. It, therefore, will give attention to any legislation that may be enacted in this field during the present session of congress and will have recommendations to make.

"Federal expenditures have reached unprecedented proportions. Since funds expended can only be raised through eventual taxation, it is an obligation on the part of business to give consideration to such questions as the handling of the national debt and that of balancing the national budget. To these questions the chamber will address itself.

"If new revenue legislation is passed in this session of congress such changes as may be made will be scrutinized. The chamber also will continue its efforts to bring about an improvement in the budgetary procedure of the federal government."

33 Favorable Dividend Changes Voted in Week

New York, June 15.—(AP)—Dividend actions during the last week resulted in 33 favorable changes against 27 in the previous week, the Standard Statistics company reported today. Unfavorable announcements numbered 5 compared with 2 the week before.

California Man Approved as Power Commissioner

Washington, D. C., June 15.—(AP)—The senate today confirmed Clyde L. Seavey of California as a federal power commissioner for the term expiring June 22, 1940.

Parade Brings Colorful End to Rail Week

Swinging in a long parade through the streets of the loop yesterday, 15,000 employés of ten western railroads and the Pullman company brought a colorful end to the observance of Railroad week, which the western lines sponsored.

The week was a concentrated effort to call attention to the great strides the western roads have taken in bringing out new equipment and innovations, in reducing passenger rates, and in modernizing railroad travel in every way.

In the reviewing stand in front of the La Salle street entrance to the city hall were Mayor Edward J. Kelly and various military, civic, and railroad dignitaries.

Participating Railroads.

Participating in the parade were delegations from the following lines: the Milwaukee, North Western, Illinois Central, Burlington, Santa Fe, Rock Island, Wabash, Alton, C. & E. I., and Great Western. Leading in numbers were the North Western with a marching unit of 2,500, and the Milwaukee with 2,000 marchers headed by J. T. Gillick, vice president.

Mathew J. Murphy was grand marshall of the parade, and honorary marshals were: Harry Guy Taylor, chairman of the Western Association of Railroad Executives; Mayor Kelly; H. W. Siddal, chairman of the Transcontinental Passenger association, and the following railroad officials: L. A. Downs, Illinois Central; ;Ralph Budd, Burlington; Fred W. Sargent, North Western; H. A. Scandrett, Milwaukee; S. T. Bledsoe, Santa Fe; Norman B. Pitcairn, Wabash; C. T. O'Neal, C. & E. I.; P. H. Joyce, Great Western; D. A. Crawford, Pullman company, and H. P. Vorhees, Alton.

Line of March.

The line of march was from Wacker drive, south on State street to Jackson boulevard, west on Jackson to La Salle street, then north on La Salle street to Wacker drive.

Budd, speaking for the western roads, declared that the lines are awakening to the possibilities in the improvement of speed and service, and can promise more of both in the future. He said that 40 million dollars has already been spent in air conditioning passenger cars, and more will be spent soon.

He also said that the construction of more modified streamlined trains will bring new speed and efficiency in suburban service.

FINLAND PAYS ON WAR DEBTS; BUT 12 DEFAULT

Washington, D. C., June 15.—(AP)—The sum of $165,453, representing the full amount due on war debts, was received by the treasury today from Finland. Twelve European nations defaulted.

Finland's payment was insignificant when compared with the total of $180,000,000 due today. The cumulative total of today's defaulted payments and past arrears rose to $812,000,000.

The payments due today and arrears were [illegible]elgium, $7,409,453 and $21,578,[illegible]choslovakia, $1,682,812 and $6,21[illegible] Estonia, $322,850 and $1,844,185; France, $64,367,137 and $163,616,845; Great Britain, $85,670,765 and $379,461,776; Hungary, $37,410 and $202,249; Italy, $15,141,593 and $30,570,196; Latvia, $134,883 and $642,028; Lithuania, $164,351 and $490,501; Poland, $4,039,000 and $22,972,909; Rumania, $1,448,750 and $2,346,250 and Jugo-Slavia, $325,000 and $825,000.

HIBBARD, SPENCER, BARTLETT TO PAY 30 CENTS EXTRA

Hibbard, Spencer, Bartlett & Co. yesterday declared an extra dividend of 30 cents a share in addition to three monthly payments of 10 cents a share. The first monthly payment and the extra are to be made on July 26 to stock of record July 19, the second monthly payment on Aug. 30 to stock of record Aug. 23, and the third payment on Sept. 27 to stock of record Sept. 20. The company paid an extra of 15 cents a share last December.

Directors of the Minnesota Mining and Manufacturing company declared an extra dividend of 2½ cents and the regular quarterly payment of 15 cents a share on the 961,260 shares of capital stock. The disbursement, to be made on July 3, will amount to $168,220.

ROOSEVELT GOLD ORDER FOUGHT BY SWISS COMPANY

New York, June 15.—(AP)—President Roosevelt's gold policy was challenged today in a suit brought by the Uebersee-Finanz-Korporation Aktien Gesellschaft, a Swiss company.

The suit seeks to restrain Ladenburg Thalmann & Co. from turning $1,250,000 in gold double eagles held by the company over to the United States treasury department. Judge Alfred C. Coxe signed an ex-parte order staying surrender of the gold until hearing on June 18. The Federal Reserve bank is named a defendant along with Thalmann & Co.

Mortgage Banker Governors Will Meet Here on June 21

Governors of the Mortgage Bankers' association of America will hold their midsummer meeting June 21 in the Hotel La Salle. Subjects for discussion include the Supreme court's decision on the Frazier-Lemke act and legal procedure now to be followed, management of properties, and the correspondent method of procuring and servicing mortgages, compared with the branch office plan.

Budd Plans Streamlined Trains for French Road

Work has been started by the Edward G. Budd Manufacturing company on engineering plans for 20 two-car streamlined, stainless steel trains to be built in France for the State Railways of France. The trains will cost approximately $1,200,000. They will be air conditioned and will have a capacity of 220 passengers each.

Monetary Gold Stock of the United States and Money in Circulation 1923-1935

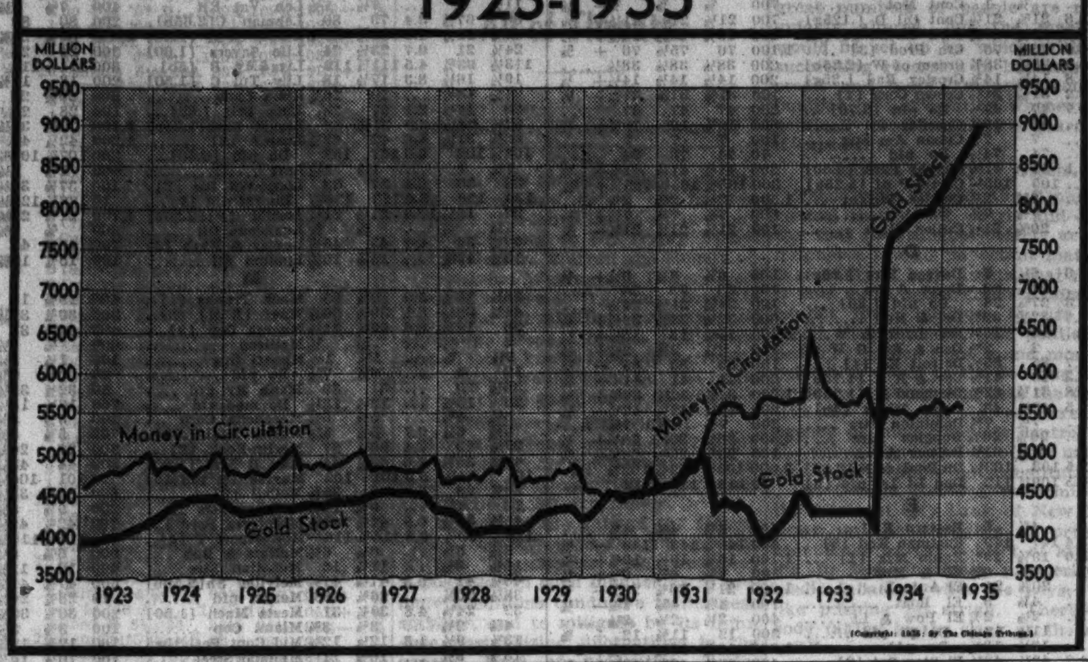

Ayres Visions Trade Upturn as NRA Ends

Suspension of NRA through abrogation of the NIRA by the United States Supreme court will be followed by a period of improving business conditions, according to Leonard P. Ayres, widely known economist and vice president of the Cleveland Trust company.

The first and safest conclusion is that conditions will probably improve after necessary readjustments to the changed conditions of conducting business have been worked out, he said.

"It seems quite improbable that the trend of industrial production in this country can continue to decline during the next two years at the same rate it declined during the last two years," Ayres continued.

Natural Forces Operating.

"Natural forces for recovery are operating vigorously in the rest of the world and they are bound to have at least some effect here unless we erect too many barriers that restrain them.

"Nevertheless, we should not let our expectations become unduly optimistic merely because the codes have been suspended. Vigorous industrial recovery in this country is dependent on two additional conditions."

These, he said, are considerable expansion of building construction and revival of new corporate financing through the floating of long term bonds for industrial expansion and improvement of productive equipment.

Although some industries, notably automobiles, have made large gains, the declines of some and small gains of others, which Ayres termed "poor showings," indicated, he said, "that our depression problems are still awaiting solution."

Warns Against New Legislation.

Declaring that the Supreme court's decision against NRA will give business men greater confidence to loosen their purse strings for new corporate financing the economist added that "this betterment might easily be offset by new legislation creating additional uncertainties."

Ayres said in the two years during which American industry operated under the codes it made "almost the worst record among the nations of the world insofar as recovery is concerned." In June, 1933, he said, industrial production in the United States stood at 92 per cent of the 1923-25 average. At the present time, he continued, the level is approximately 84 per cent.

UTILITY CONTROL BILL WILL PASS, ROOSEVELT TOLD

Washington, D. C., June 15.—(AP)—Assurance of passage of some form of utility holding company regulation legislation at this session of congress was given President Roosevelt today by Chairman Rayburn of the hourse interstate commerce committee.

He said, however, that the measure as passed by the senate, providing among other things for the abolition of holding companies held to be "unnecessary," would have to go to a joint conference with the senate. This was interpreted by some to mean there might be some prospect that the bill would undergo changes in the house.

Rayburn reported the subcommittee considering the bill expected to conclude its work late today and it would be submitted to the full committee next week. Under this procedure, he said, he thought it would be possible to get the legislation up in the house the following week.

INCOME TAX SET AT $272,000,000 THIS QUARTER

Washington, D. C., June 15.—(AP)—The treasury's money counters were busy today as income tax payers hurried to get June instalments in before the deadline, midnight tonight. The treasury believes receipts on this instalment will be $272,000,000.

This would mean a total of $1,116,788,000 for the fiscal year ending June 30. And would be about $60,000,000 more than President Roosevelt estimated in his budget message.

Sales of Farms Increase 100 Per Cent Above 1934

Washington, D. C., June 15.—(AP)—An increase of 100 per cent in farm sales in the first quarter of 1935 as compared with the same period of 1934 was reported today by the federal land banks. Sales totaled 2,398 farms this year and 1,196 last year. The largest increases were in the south and northwest.

MOST COMMODITIES STEADY IN LAST WEEK, ALTHOUGH GRAINS SAG

Decided weakness in the grain markets overshadowed other developments in the commodity markets last week. Aside from grains commodities showed a relatively steady tone. Cotton, bellies, and rubber registered moderate gains, while the leading futures in eggs and sugar closed the week unchanged. Hides, coffee, and butter declined.

The following table shows closing prices yesterday on a representative list of commodities as compared with the final quotations of the preceding week and the high and low figures for the season:

	Close June 15.	Close June 8.	*Seas. range. High.	*Seas. range. Low.
Wheat, July, bu.	$ .78⅝	$ .83⅜	$1.02	$ .78⅝
Corn, July, bu.	.78⅞	.81⅞	.90⅛	.71½
Oats, July, bu.	.34	.35½	.53	.33½
Rye, July, bu.	.44½	.48½	.90⅞	.44
Barley, July, bu.	.44⅞	.45	.74⅞	.41¼
Lard, July, lb.	13.45c	13.52c	13.90c	10.85c
Bellies, July, lb.	17.12c	17.05c	17.15c	15.60c
Cotton, Dec, lb.	11.46c	11.39c	13.72c	10.42c
Butter, Nov, lb.	.25	.25¼	.30	.24¾
Eggs, Oct, doz.	.25½	.25½	.26⅞	.22
Wheat, Winnipeg, July, bu.	.81⅞	.83½	.91⅛	.80½
Coffee, NY, Rio, Dec, lb.	5.09c	5.38c	7.69c	4.95c
Sugar, NY, Dec, lb.	2.44c	2.44c	2.71c	1.91c
Rubber, NY, Dec, lb.	13.16c	13.07c	14.88c	10.91c
Cottonseed oil, NY, Dec, lb.	10.11c	10.20c	10.96c	9.70c
Hides, NY, Dec, lb.	10.57c	10.69c	11.81c	9.37c
Silver, Montreal, Dec, oz.	74.95c	75c	81.25c	61.75c

*Since the start of futures trading.

NOTE—Above prices do not include tax of 30 cents per bushel on wheat and 5 cents per bushel on corn; ½ cent per pound on sugar and 4.2 cents per pound on cotton. Tax of 2.47 cents per pound on lard and 2.62 cents per pound on bellies is included.

FRANC, STERLING HOLD STEADY IN QUIET TRADING

New York, June 15.—[Special.]—The gold bloc currencies were quiet and unchanged to higher in the foreign exchange market today. The franc remained at 6.59½ cents, about ½ point above its gold import price. Guilders rose 5 points to 67.75 cents and Swiss francs were 3 points dearer at 32.65 cents. The pound sterling remained at $4.94⅛, and the Italian lira rose ½ point to 8.25 cents.

At the price of 6.69½ cents for the French franc the dollar was worth $1.0058 and based on the old parity of the franc the dollar was valued at 59.41 cents.

The widest movement of the day was in the German mark, which fell 11 points to 40.23 cents but rallied to close at 40.30 cents, off 3 points. This quotation is largely artificial, however, since most German business is being done in the various forms of blocked marks, which are dealt in at large discounts below the "free" mark.

There were no engagements of gold abroad for shipment here but $15,332,100 gold from France which has previously been engaged arrived here.

USE OF CHECKS SHOWS GAIN IN MIDWEST TRADE

Business activity in the Chicago reserve area last week climbed 12.5 per cent above the previous week and was 27.9 per cent over the corresponding period of 1934, based on the volume of checks drawn against individual deposit accounts.

Debits by 161 banks in 41 clearing house cities, for the week ended June 12, aggregated $996,626,000, compared with $885,548,000 a week earlier. Excluding Elgin, Ill., which was not included in last year's compilation, banks in the 40 cities reported withdrawals of $995,157,000, against $778,025,000 in 1934.

Volume here amounted to $628,596,000, against $471,590,000 last year. Detroit reported $145,017,000, against $117,748,000; Des Moines,, $20,221,000, against $15,380,000; Indianapolis, $34,031,000 against $29,032,000, and Milwaukee, $48,198,000, against $44,482,000.

Italy and Soviet Sign Commercial Credit Pact

ROME, June 15.—(AP)—Premier Mussolini and the soviet ambassador, Boris Stein, today signed a commercial accord, the principal point of which is a governmental guarantee of credits for exports. The new commercial treaty follows the lines of an existing accord. An official communique said the governments hope the accord will favor commerce between the two nations.

SALESMAN WANTED

Nationally known, highly respected organization has opening for high type salesman about 25 to 30 years of age, able to contact business men. Modest salary, commission and auto expense. Write us full particulars at once.

ADDRESS B P 363, TRIBUNE.

French Panic Wanes; Public Still Shaken

BY EDMOND TAYLOR.

[Chicago Tribune Press Service.]

PARIS, June 15.—Following a two weeks' panic which threatened to sweep the French franc off gold, the market has become relatively calm. The groundswell after the storm persists, showing that confidence is not completely restored.

One symptom is the Bank of France report through June 7, giving gold exports in that week as over $65,000,000, a figure which is considerably diminished this present week. Now the hurricane is over the French find that the coverage which a month ago was 80 per cent has fallen to 73.54 per cent. That leaves the franc still well covered but does not preclude the possibility of the return of another panic and flight of capital from Paris.

Government Finance Still Problem.

Observers agree that restoration of confidence depends upon two factors—one immediate, one permanent. The immediate one is more wisdom in the government's handling of the so-called problem of speculation. Much criticized, for instance, is Finance Minister Regnier's measure forbidding further advances in paper francs against gold.

It is pointed out that the practice had already ceased, being found unprofitable. As a result the measure has been combatting speculation where it does not exist, distracting attention from more important aspects of the problem and at the same time keeping the foreign exchange market nervous. This unwise measure, it is agreed, will have to be withdrawn and the Bank of France as soon as possible must lower the discount rate—now at 6 per cent—to relieve the money market tension. One authoritative observer sees a return to a reasonable discount rate about June 20.

Need to Remedy Deficit.

Permanent measures for preventing recurrence of a panic are political and depend upon the government's making an effort to cure the chronic budgetary deficit. Premier Laval has already taken up the question in one cabinet council, but only vague indications of what he intends doing are given out for fear of starting new complications with parliament.

Economy decrees to reëstablish the franc firmly will not be published, it is expected, until between June 23 and 26 after parliament has been sent on vacation. There will be no chance then of the deputies changing their minds and taking away from the cabinet the dictatorial powers already granted. Reductions in government expenditure are expected, but it is dubious if even Laval will have the courage to wipe out the entire deficit at one stroke.

May Reduce Public Staf.

Experts agree he is more likely to issue decrees reducing the number of civil servants and extirpating pension frauds, and thus reduce the deficit by about half, leaving it over $350,000,000.

Optimists think that might be enough, provided tax laws are improved so as to hamper business less. A consequent improvement in the general economic situation would then enable the government to get out of the hole.

Output of Autos Placed at 90,788 for Last Week

Automobile production in the United States and Canada last week totaled 90,788 cars and trucks, according to an estimate by Cram's Reports Inc. This compares with a revised total for the preceding week of 89,855 and 71,293 units in the same week last year. Schedules were unchanged in 21 plants, four reported increases and two registered declines.

20 STOCKS

Return this "ad" and $1 for the next four issues of THE FINANCIAL WORLD and you will receive two important groups of unbiased stock recommendations. The one lists 10 Stocks we consider attr[illegible]e at inflation hedges and the o[illegible]er is entitled—10 Stocks With A Future. Besides the above you will receive without extra charge a copy of the June issue of "Independent Appraisals of (1300) Listed Stocks"; also "How to Invest $3,000, $7,500 and $15,000", "Forecasts of 1935 Dividend Changes", 64 "Stock Factographs", "5 Stocks Under 10" and "An Analytical Basis for Selecting Stocks." Our June 19th issue will feature "A Group of Stocks for Income", "The Oil Stocks Ex-NRA" and "The Packing Stocks".

The FINANCIAL WORLD

21-B West Street New York

STOCKS STEAM AHEAD AS RAILS FURNISH POWER

Weakness in Silver Group Mars Trend.

[Chicago Tribune Press Service.]

New York, June 15.—The speculative fraternity continued to look on the bright side of things today as the stock market, with the carrier section of the list in the van, worked itself fractionally higher. Discouraged selling of silver shares was the only untoward note in an otherwise tranquil market.

Trading was brisk at the opening, with a number of active stocks slightly higher. Dealings quieted down somewhat after the initial flurry, but the undertone of the market continued firm. The last hour saw supply and demand about evenly balanced resulting in narrow price fluctuations. Total transactions for the abbreviated session amounted to 579,620 shares.

Silver Stock Loses Buoyancy.

Weakness in the silver stocks, which bore United States Smelting down more than 2 points and Cerro de Pasco and American Smelting down a point each, was in marked contrast to the strength and buoyancy of the group a week ago. The failure of the administration to push its silver buying campaign or to boost the price for the white metal was held responsible for today's selling.

In view of the rather widespread belief in the "street" that the technical position of the market had been weakened by the continued advance, the performance of the list was satisfactory to traders in every respect. Although the gains in industrial shares were mostly fractional, the average was pushed to another new high for the movement soon after the opening.

Less Fear Over Utility Bill.

The financial community seemed satisfied with the news from Washington and no apprehension was felt concerning the prospective legislation on the holding company bill.

The carrier section of the list held its recently assumed position as group leader of the market with belated buying coming into the leaders in response to the favorable movement of trafic. Atchison gained over a point and Illinois Central jumped 2 points, while New York Central, Pennsylvania, Union Pacific, Chicago and North Western, Southern Pacific and Delaware and Hudson were fractionally higher.

While the industrial favorites were less in evidence, a number of them made good gains. Phillip Morris ran up 2⅝ points to reach a new high mark, and American Can set another new high as it moved up more than a point. Owens Glass, United Fruit and International Cement were others to gain a point or more.

Utility Group Is Firmer.

The utilities gave a good account of themselves, although most gains were confined to fractions. United States Steel and Bethlehem shook off some of their dullness to work themselves fractionally higher.

Chrysler continued to be a bellwether among the automobile stocks, rising a fraction on a large volume. General Motors also did well as rumors were heard an extra dividend for shareholders is in the offing.

Postal Telegraph reflected the filing of a petition in bankruptcy by declining a fraction. International Telegraph, on the other hand, gained a fraction, as it will no longer have to bear the burden of the Postal company deficits.

Farm implement shares were inclined to sag, J. I. Case, Deere and Harvester losing small fractions. Oil shares were steady.

Union League Club Bill to Reorganize Approved

Federal Judge Charles E. Woodward yesterday approved the voluntary reorganization petition of the Union League Club of Chicago under section 77B of the amended bankruptcy law. The petition said the club's assets were approximately $5,000,000 and the liabilities in excess of $4,000,000. Judge Woodward set July 8 for a hearing.

64 Companies in Line to Increase Dividends

30 Nearing Resumption

After an exhaustive survey, our Staff has listed the 64 companies whose earnings prospects and financial position put them in line for further dividend action this year; and 30 others whose sound background and recent progress make early resumption of dividends probable.

These 94 companies—so significant to investors—are named in the current UNITED OPINION Bulletin, together with

4 Stocks to Buy Now

Two rails, selling under 20, with increasingly promising earnings prospects for this year.

Two stocks representing the most hopeful situation in the chain merchandising field; dividend payers; one of which promises to set up, this year, an all-time earnings record.

Get the analysis and recommendation on these four stocks, together with the list of 94 companies—without obligation—NOW!

Send for Bulletin C.T.38 FREE!

(Please print name and address)

UNITED BUSINESS SERVICE

210 Newbury St. Boston, Mass.

A REAL SERVICE

This Bureau, oldest in the Street, has fully measured up to its old traditions during the big moves of past sixty days. Several 100 to 200% profit opportunities have been pointed out and a score of 10-20 point moves. Send for particulars or $1 for one week's Sample Service.

Town Topics Financial Bureau

16 Beaver St., New York. Est. 1889

U. S. Imports of Meat Show Big Increase

The American consumer in the first four months of 1935 paid out 391 per cent more money for foreign meats and edible meat products than during the corresponding period last year, department of agriculture figures revealed yesterday. During this period this country imported a total of 120,180,118 pounds of meats, poultry, edible gelatin, and beef and mutton tallow in various forms with a total valuation of $5,823,963, as compared to 11,070,165 pounds valued at $1,186,102 a year ago.

April imports of 39,600,212 pounds valued at $1,170,923 compared with 19,674,389 pounds in January, and 3,999,913 pounds in April of last year. The increase in the importation of meats this year is probably the largest in history, due to a situation created by the drouth of last year and federal control of production.

Four Month Figures.

The tonnage of imported meats and edible meat products for the first four months of 1935 shows an increase of 1,788 per cent in beef, 211 per cent in pork, 112 per cent in other meat, 27 per cent in poultry, 163 per cent in canned meat, and 46 per cent in edible gelatine. In the same period this country imported 88,483,408 pounds of beef and mutton tallow. No tallow was imported in the preceding year.

Fresh, chilled, and frozen beef imported during April aggregated 1,209,331 pounds worth $136,434, as compared with a total of 118,034 pounds worth $12,524 in January of this year, and only 2,485 pounds worth $468 in April last year. April pork imports totaled 171,196 pounds valued at $21,829 as compared with 51,449 pounds worth $9,018 in January and 23,075 pounds valued at $2,879 in April of last year. Other fresh, chilled or frozen meats at 88,620 pounds compared with imports of 12,033 pounds in January and 21,474 pounds a year ago.

Canned Meats Increase.

Canned meats imported during April aggregated 9,517,835 pounds valued at $650,297, as compared with imports of 4,155,263 pounds in January worth $291,577, and 3,786,865 pounds a year ago that were worth $259,122. Pickled or cured beef and veal imported in April totaled 45,850 pounds, compared with 26,804 pounds a year ago.

Hams, shoulders, and bacon amounted to 222,073 pounds, compared with 44,208 pounds a year ago, and imports of pickled and salted pork at 50,157 pounds, compared with 12,326 pounds in the same month last year. Edible gelatin imports were 174,752 pounds, against 67,122 pounds a year ago, while imports of 28,098,994 pounds of beef and mutton tallow compared with none in April, 1934.

Comparative Figures.

The following table shows the tonnage of meats and products imported during the first four months of 1935 and 1934, in pounds, as reported by the department of agriculture:

	1935.	1934.	Increase.
Beef	3,490,056	184,757	3,305,299
Pork	1,550,977	497,388	1,053,589
Other meat	294,146	138,731	155,415
Poultry	215,355	168,735	46,620
Canned meats	25,613,601	9,718,137	15,895,464
Edible gelatin	532,575	362,417	170,158
Beef & mutton tallow	88,483,408	....	88,483,408
Totals	120,180,118	11,070,165	109,109,953

MOODY'S INDEX INDICATES RISING BUSINESS TREND

New York, June 15.—(AP)—Statistics appearing during the last week indicated a rising business tendency, according to Moody's index figures for freight car loadings, electric power production, and steel ingot output.

These index figures are adjusted for seasonal variation—that is, if the change from the previous week should coincide with the normal seasonal change, the index figure would be unchanged.

	Carloadings.	Electric.	Steel.	Combined.
Latest week	62.2	114.9	47.3	74.8
Prev. week	61.2	111.5	46.5	73.1
Month ago	57.1	112.2	49.1	72.8
Year ago	60.7	110.2	69.0	80.0
1935 high	66.0	114.9	63.9	79.5
1935 low	56.7	109.3	46.5	71.3

[1928 weekly average, 100.] Copyright, 1935, by Moody's.

CRITICS REVEAL MANY DANGERS IN BANKING BILL

Experts Fail to See All of Threats.

BY HOWARD WOOD.

So many radical provisions have been bound up together in the legislative hodge podge called the omnibus banking bill of 1935 that even bankers and financial experts with years of experience are still unable to grasp all the implications of the measure.

Much criticism has been leveled at the provisions of the bill which would make of the federal reserve system a politically dominated central bank, helpless to resist the raid on its assets by the New Deal spenders in Washington.

Attacked by Leaders.

Some of the biggest men in banking, men who have come through the depression with no stains on their records, have publicly attacked this scheme and pointed to the dangers of turning absolute control of the nation's banks over to their biggest debtors, the political spenders.

The enormity of this attempt on the part of the New Dealers to grab control of the banks and render them helpless to resist the expropriation of their assets has occupied so much of the attention of critics that they have not paid much attention to other equally dangerous potentialities of the banking bill.

This bill contains provisions which would confer upon a politically controled reserve board in Washington the power to change not only the complexion of the banking structure of the nation, but the nature of its money as well.

Provisions of the Bill.

The provisions of the bill which would thus drastically alter the American monetary system are about as follows:

1. Statutory restrictions specifying the kind of paper which may be used as backing for federal reserve notes are eliminated and full power to say what paper should be thus used is given to the federal reserve board, politically appointed and controled by the administration.

2. Statutory restrictions specifying the kind of paper on which commercial banks could borrow from the federal reserve banks are eliminated and, again, the federal reserve board is given full power to decide.

3. Statutory requirements stating what percentage of their deposits commercial banks must keep on deposit with the federal reserve banks are repealed and the federal reserve board is permitted full discretion. It may, according to the bill as now written, require that any amount—from nothing at all up to 100 per cent—must be deposited by member banks with the federal reserve.

Board Gets Full Power.

4. The power to decide how much money they should lend to the government is taken away from the individual federal reserve banks and the politically dominated reserve board is given full power to tell them when to lend and how much.

5. Rediscount rates—that is, the interest rates charged borrowing member banks by the reserve banks—are to be decided by the reserve board at Washington.

All these steps are in line with theories expressed by Marriner S. Eccles, the new governor of the federal reserve board, and first propounded by his tutor Dr. Lauchlin Currie, former Harvard university instructor and now economist for the reserve board.

According to the Currie-Eccles scheme the theory on which the reserve system has been operating for the last 20 years has been entirely wrong. The reserve authorities have been trying to control the quality of bank assets, say Eccles and Currie, when they should have been controling the volume of money.

Thus, the theory which they pro-

[Continued on page 11, column 4.]

BONDHOLDERS' PROTECTIVE COMMITTEE

POSTAL TELEGRAPH AND CABLE CORPORATION

To the holders of Postal Telegraph and Cable Corporation Twenty-five Year Collateral Trust 5% Gold Bonds due July 1, 1953; Twenty-five Year Collateral Trust 5% Debenture Stock due July 1, 1953:

On June 14, 1935 Postal Telegraph and Cable Corporation filed a petition under Section 77B of the Bankruptcy Act stating that it is unable to meet its debts as they mature and that it desires to effect a plan of reorganization. Cooperation on the part of the holders of the above-mentioned securities is therefore imperative and at the request of holders of substantial amounts thereof the undersigned have agreed to act as a Protective Committee for such securities.

The Committee is not at this time inviting or accepting deposits but will do so later when it deems it necessary. However, holders of Bonds and Debenture Stock are requested to send to the Secretary of the Committee or to the nearest Depositary their names, addresses and amounts of their holdings, in order that the Committee may be in a position to communicate with them by mail.

New York, June 15, 1935.

SULLIVAN & CROMWELL, *Counsel*

PAUL E. MANHEIM, *Secretary*, 1 William Street, New York, N. Y.

American Depositary: Bankers Trust Company, 16 Wall Street, New York, N. Y.

English Depositary: Bankers Trust Company, 26, Old Broad Street, London, E. C. 2

Canadian Depositary: The Royal Trust Company, Montreal

ROBERT LEHMAN, *Chairman*, *Lehman Brothers*

WALTER H. BENNETT, *President, Emigrant Industrial Savings Bank*

CHARLES V. HEWARD, *Formerly of The Royal Trust Company, Montreal*

CHARLES G. MEYER, *Chairman Finance Committee, Home Insurance Co. of New York*

EDWIN L. WEISL, *Attorney*

FRAZAR B. WILDE, *Vice-president, Connecticut General Life Insurance Co.*

Committee

NEW SECURITIES LAW TIGHTENS STATE CONTROL

Greater Power Over Sales and Brokers Provided.

More stringent liabilities of persons connected with security sales, easier revocation of brokers' licenses by the secretary of state, and a stricter interpretation of "private sales," have been made possible by amendments to the Illinois securities act which became law June 8.

The amendment provides that any officer, director, distributor, or accountant who signs or circulates any data contained in the qualification statement, knowing that data to be false, shall be liable to purchasers of the stock for the purchase price.

Given Power to Revoke License.

New powers given to the secretary of state to revoke brokers' licenses enables him to do so whenever a broker has "taken grossly unfair advantage of a customer in any security transaction," has failed to satisfy any final judgment in a civil proceeding, or has conducted any business "in which the registrant may be engaged in a fraudulent manner."

Resale of securities already sold in compliance with the law is permitted when made in good faith, according to the act, but not when it is attempted as a violation of the securities act or where it would tend to work a fraud and the secretary of state has prohibited their sale.

$50,000 Deposit Required.

As in the clauses existing prior to the amendments, companies selling investment contracts must maintain with the secretary of state a minimum of $50,000 of securities in which life and casualty insurance companies are permitted to invest. The deposit must be maintained to the full amount of outstanding liability on contracts sold in Illinois. Under the amendment recently enacted all surplus above $50,000 must be in securities that are listed in standard manuals or which are quoted on recognized exchanges.

The secretary of state has greater powers in examining security dealers, but results obtained from such examinations must be treated confidentially. The act will become effective July 1.

John T. Jarecki, securities commissioner, had no comments to make yesterday on the passage of the amendments.

POWER INDUSTRY REVENUE IN APRIL ABOVE YEAR AGO

New York, June 15.—[Special.]—Total revenue of the electric light and power industry for April was $156,069,100, compared with $149,851,700 in the same month last year, an increase of 4.1 per cent, the Edison Electric institute announced today. For the year ended April 30 revenues were $1,865,036,200, against $1,794,903,400 in the preceding year, a gain of 3.9 per cent.

Average annual consumption for the domestic customer was 642 kilowatt hours, against 609 the year before, and average revenue per unit was 5.23 cents, against 5.42 cents. The average monthly bill was $2.80 against $2.75.

Speer Firm to Celebrate Its Fiftieth Anniversary

H. C. Speer & Sons company will hold a celebration on Monday to commemorate the fiftieth anniversary of the founding of the firm, W. W. Speer, president, announced yesterday. H. C. Speer, 85, founder of the firm, spends most of his time in California, but will be here for the celebration, it was stated.

CORPORATION EARNINGS

The following net incomes were reported yesterday:

	1935.	1934.
YEAR ENDED MARCH 31.		
Davega Stores	$ 166,495	$ 245,525
YEAR ENDED MAY 31.		
Conn El Service	3,641,571	3,851,855
SIX MONTHS ENDED MARCH 31.		
Black & Decker	140,600	110,671
QUARTER ENDED MARCH 31.		
Intl T & T	1,228,758	1,075,477
Loft Inc	*52,199	61,281
QUARTER ENDED APRIL 30.		
Fed Min & Smelt	*70,914	132,427
RAILROADS.		
FIVE MONTHS ENDED MAY 31.		
Alton R R	*1,020,945	*819,035
MAY.		
Alton R R	*407,073	*150,010

*Net loss.

EARNINGS PER SHARE

NEW YORK, June 15.—(AP)—Corporate earnings reported during the week, reduced to a par share basis, included:

	1935.	1934.
QUARTER ENDED MARCH 31.		
Int'l Telephone & Tele	$ .19	$ .17
Vulcan Detinning	1.20	1.86
National Power & Light	.32	.31
SIX MONTHS ENDED APRIL 30.		
Firestone Tire & Rubber	.40	.06
Florsheim Shoe	*.76	*.70
YEAR ENDED APRIL 30.		
Truax-Traer Coal	1.18	....
YEAR ENDED MAY 31.		
Detroit Edison	4.22	5.80
YEAR ENDED MARCH 31.		
Todd Shipyards	2.27	3.23

*Class A.

WHAT STOCKS DID

TRIBUNE AVERAGES.

	High.	Low.	Close.	Net chge.
25 railroads	26.19	25.88	26.11+	.27
25 industrials	167.80	166.51	167.20+	.44
50 stocks	96.99	96.19	96.65+	.35

	High.	Low.	Close.
50 stocks 1 year ago	87.63	86.77	87.49
50 stocks 2 yrs. ago	82.18	80.42	81.10

ASSOCIATED PRESS AVERAGES.

	30 Indust.	15 Rails.	15 Util.	60 Stks.
Net change	+.1	+.3	+.1	+.1
Saturday	60.8	24.4	31.0	44.2
Previous day	60.7	24.1	30.9	44.1
Month ago	58.3	22.0	28.5	41.8
Year ago	54.6	35.4	33.8	44.6
1935 high	60.8	27.6	31.3	44.2
1935 low	49.5	18.5	21.6	34.8
1934 high	61.4	43.0	40.6	51.4
1934 low	45.3	22.8	24.2	34.9
1932 low	17.5	8.7	23.9	16.9
1929 high	146.9	153.9	184.3	157.7
1927 low	51.6	95.3	61.8	61.8

DOW-JONES AVERAGES.

	High.	Low.	Close.	Net chge.
Industrials	119.67	118.63	119.17+	.17
Rails	33.62	33.25	33.54+	.38
Utilities	21.19	21.03	21.14+	.14

ISSUES TRADED.

	Saturday.	Friday.
Advances	284	430
Declines	173	158
Unchanged	159	165
Total issues	616	753
New 1935 highs	33	74
New 1935 lows	1	3

NEW YORK STOCK TRANSACTIONS

Saturday, June 15, 1935.
Shares sold today.....579,620
Year ago.....576,295

Saturday, June 15, 1935.
Total sales 1935 to date.....113,123,967
Total sales 1934 to date.....209,565,465

[The figures in brackets after name of stock are the present dividend rate.]

Prev. 1935 High.	Low.	Div. yld. pct.	Bid.	Asked.	Description, div. rate, $s—	Sales.	High.	Low.	Close.	Net chge.
24⅞	20	8.7	22½	22⅝	City Ice & F [2]	100	22⅝	22⅝	22⅝—	⅛
100	87	6.7	95½	97	CityI&SF pfd [6.50]	10	97	97	97	....
18¼	15⅛	2.9	17⅛	17¼	Colgate-Palm [.50]	1,000	17¼	16⅞	17¼+	¼
105½	101	5.8	104	104¼	Do pfd [6]	300	104	104	104 +	¼
17⅞	9	...	17⅛	17⅝	Coll & Aik	1,400	17⅞	17½	17½—	¼
94	69¾	7.6	92½	93½	Coll & Aik pfd [7]	130	93¾	92½	92½—	½
15½	7	...	14⅛	14⅝	Col & Sou 1 pfd	130	14⅝	14	14⅝+	1⅝
5½	½	...	1¼	1½	Col Fuel & Ir	400	1½	1⅛	1½+	⅛
7⅝	3⅜	...	6⅝	6½	Colum G & El	1,600	6⅝	6¼	6⅝	....
68¼	35½	9.4	63⅝	64¾	ColG& E pfd A [6]	500	64⅝	63⅝	63⅝—	¼
65⅝	34½	1.6	64½	65¼	Colum Pic vtc [1a]	700	65	64½	64½—	¼
93	67	...	92	92¾	Colum Carb [4]	300	93	92¼	92¾+	⅝
48¼	39½	4.3	47¼	47½	Coml Credit [2]	200	47½	47½	47½	....
67⅝	56¼	3.7	67¼	67½	Com Inv Tr [2.50b]	300	67⅝	67½	67⅝+	½
23⅝	17⅝	4.2	....	....	Coml Solv [.85b]	1,400	20½	20	20⅛+	⅝
45½	34½	1.4	44⅝	44½	Int Harvester [.60]	1,300	44⅝	44	44⅝—	¼
29⅝	22¼	1.0	28⅝	28⅝	Int Nick Can [.30g]	2,900	28⅝	28⅛	28⅝—	⅛
47	42¼	4.4	45½	46	Int Shoe [2]	100	46	46	46 +	¼
75¼	60½	6.3	62	70	Int Silver pfd [4]	50	63⅝	63⅝	63⅝—	¾
9⅞	5⅝	...	8⅞	9	Int Tel & Tel	8,800	9	8⅞	8⅞+	⅛
10½	6⅛	2.0	10¼	10⅝	Intertype [.20g]	200	10½	10½	10½+	¼
					J					
59	49	5.4	56	57⅞	Jewel Tea [3]	100	56½	56½	56½—	¼
57⅞	38½	0.5	50¼	51	Johns-Manv [.25g]	600	50⅞	50½	50⅞+	⅝
73	50	...	59½	60	Jones & L Stl pfd	40	60	60	60	....
					K					
8⅝	3⅝	...	5⅝	6	Kas City Sou	200	5⅝	5⅝	5⅝	....
13½	6⅝	...	8½	10½	Do pfd	200	9½	9½	9½+	⅝
120¾	115	4.2	119	120	Do pfd [5]	30	120	120	120	....
35⅝	20⅝	6.9	34¾	35	Pub Sv N J [2.40]	1,100	35	34¾	35 +	½
91½	62⅝	5.6	89⅜	90	Do $5 pfd [5]	100	90	90	90 +	½
52⅞	34	7.5	39⅞	40	Pullman [3]	3,400	40¼	39¾	40 —	⅜
9¼	5⅝	...	8⅝	8½	Pure Oil	1,300	8½	8⅝	8½+	⅛
75⅝	49⅝	...	75	76	Do pfd	190	75	74¾	75 —	⅜
14	8⅝	7.1	13⅝	13⅞	Purity Bak [1]	1,800	14	13⅝	13⅞+	¾
					R					
6	4	...	5⅜	5½	Radio	4,100	5⅝	5¼	5½+	⅛
51⅛	35¼	...	50	50½	Do pfd B	1,000	50½	50	50	....
2⅝	1¼	...	2	2¼	Radio-Keith-O	800	2¼	2⅛	2⅛	....
10	4¼	...	7	7¼	R R Sec Ill C Stk	50	7¼	7	7¼+	⅛
21	16½	5.9	17¼	17⅞	Raybest-Man [1]	300	17⅞	17⅞	17⅞—	⅛
					Y					
4¼	2⅝	...	2¾	2⅞	Yell Trk & C	100	2¾	2¾	2¾	....
27⅞	18	6.5	26¾	27	YoungS & W [1.75b]	600	26⅞	26¼	26⅞+	⅛
21⅞	13	...	16⅝	16⅞	Youngst Sh & T	1,000	16¾	16½	16¾+	½
					Z					
2½	1¼	...	1⅜	1⅜	Zenith Radio	200	1⅜	1⅜	1⅜	....
4⅞	2⅝	...	3	3⅛	Zonite Prod	200	3	3	3 —	⅛

*Ex dividend. †First sale since ex dividend date or dates. xr—Ex rights. a—Plus extras. b—Including extras. e—Paid last year. f—Payable in stock. g—Declared or paid so far this year. h—Cash or stock. k—Accumulated dividends paid this year.

Sales to 11 a. m., 290,000 shares; total sales, 579,620.

CHICAGO GRAIN PRICES

	Open.	High.	Low.	Close.	Prev. close.	Last year.
WHEAT.						
July	.80¼	80¼	78⅝	78⅞	80¼	94
Sept.	.81	81	79¼	79½	80⅞	94½
December	.83⅛	83⅛	81⅜	81⅞	83¼	95⅝
CORN.						
July	.79	79⅜	78¼	78⅞	79⅛	57⅝
Sept.	.73	73⅜	72½	73	73½	58⅝
December	.61¾	61⅜	61⅛	61¼	62⅛	59¼
OATS.						
July	.34½	34½	33⅜	34	34⅝	43½
Sept.	.32¼	32½	32	32¼	32½	43⅛
December	.34¼	34¼	33¾	34	34¼	44⅜
RYE.						
July	.45	45	44	44½	44⅞	65
Sept.	.46⅝	46½	45½	46	46⅝	66½
December	.49⅝	49⅝	48⅝	49⅛	49⅝	....
BARLEY.						
July	....	....	....	44¾	41½	56¼
Sept.	....	....	....	42	42	54¼

Note—Above prices do not include tax of 30c levied on wheat and 5c per bushel on corn processed and consumed domestically. Tax on product exported is rebated.

WHEAT IN U. S. FUNDS

Wheat prices per bushel in leading markets reduced to United States funds at rates of exchange when then closed:

	Saturday.	Friday.
Chicago, July	$0.78⅞	$0.80¼
Winnipeg, July	.81⅝	.81¼
Liverpool, July	.77½	.77⅞
*Do Argentine	.80¼	.80¼
*Do Australian	.82⅝	.82⅝
*Do No. 1 Manitoba	.90⅝	.99⅝
*Do French	.74⅝	.74⅝
Rotterdam, July	.68⅝	.69
Buenos Aires, July	.59⅝	.59¼
Do August	.59⅝	.59½

*Cash price.

DIVIDENDS DECLARED

Stock, rate, period—	Payable.	Stock of record.
Can Westinghouse, 50c q	July 1	June 20
Dan Cohen, 40c q	July 1	June 20
Dow Drug 7% pfd, $1.75q	July 1	June 20
Gibson Art, 30c q	July 1	June 20
Hib, Spenc, Bart, 10c m	July 26	July 19
Do, 10c m	Aug. 30	Aug. 23
Do, 10c m	Sept. 27	Sept. 20
Do, 30c extra	July 26	July 19
E Kahn's, $1.75 q	July 1	June 20
Laclede Steel, 15c q	June 29	June 21
Minn Mng & Mfg, 15c q	July 3	....
Do, 2½c extra	July 3	....
Nat Fuel Gas, 25c q	July 15	June 29
Packer Corp, 25c q	July 1	June 20

BOARD OF TRADE STOCKS.

	Sales.	Open.	High.	Low.	Close.	Prev. close.
Dist & Br	150	3¼	3¼	3¼	3¼	3¼
G Am Tr	50	37	37	37	37	34¼
Quar Inc	100	1.37	1.37	1.37	1.37	1.28

Total sales, 300 shares.

CASH GRAIN

Official receipts of grain at Chicago yesterday: Wheat, 21 cars; corn, 28 cars; oats, 10 cars; barley, 17 cars; soy beans, 2 cars. The range of cash grain prices per bu in leading markets follows:

WHEAT.

	Chicago.	Kansas City.	St. Louis.
No 2 red.	81½	83	83½
No 3 red.	81	79¼@82⅝	82¾
No. 2 hd.	91½	83½	92
No 2 mx.	83	....	....

	Duluth.	Winnipeg.	Minneapolis.
No 1 nor.	96⅝@1.04⅝	80⅝	94⅝@97⅝
No 2 nor.	95⅝@1.02⅝	77⅝	93⅝@94⅝
No 1 d n.	96⅝@1.04⅝	....	95⅝@1.01⅝

	Toledo.	Omaha.
No 2 red	83½@84½	....
No 2 hd	....	81½@83

CORN.

	Chicago.	Kansas City.	St. Louis.
No 2 yel.	84 @84½	85½@87	87½
No 3 yel.	83	83½@86	87
No 2 wh.	87½@88	88 @89½	....

	Milwaukee.	Minneapolis.	Peoria.
No 2 yel.	85½	81 @82	83
No 3 yel.	....	79	82
No 2 wh.	88½	....	....

OATS.

	Chicago.	Kansas City.	Minneapolis.
No 2 wh.	40	39¼@42	37⅝@38⅝
No 3 wh.	38½@39	37⅝@41	35⅝@37⅝
No 4 wh.	35½	....	33⅝@35⅝

	Winnipeg.	Toledo.	Peoria.
No 2 wh.	39	42¼@43½	37

RYE, BARLEY AND FLAX.

	Rye.	Barley	Flax.
Chicago	....	45 @90	1.63
Milwau	....	1.01@1.06	....
Minneap.	44 @46	38 @94	1.56@1.63
Duluth	43½@46½	50 @70	1.57

Note—Above prices do not include tax of 30c per bu levied on wheat and 5c per bu on corn processed and used domestically. There is no tax on corn used for feeding.

FIELD SEEDS

New crop timothy seed for August shipment quoted around $6.50 for country run and $7 per 100 lbs for fancy recleaned.

Prices quoted for irregular country run lots, unless otherwise specified, per 100 lbs. Jobbers' prices to retail trade are higher.

Red clover: Country run, $11.75@13.25; fancy recleaned, $17.00; alsike, $17.50@19.50; Kansas, $17.00@17.50; Oklahoma, $14.75@15.25; Utah, $23.35; Idaho, $23.25. Sweet clover: Country run, $5.00@5.50; red top, 90 to 95 per cent purity, $7.75@8.75. Timothy seed: Country run, $8.50@8.50; recleaned, $10.00. Millet: Yellow, $3.60@3.85; early fortune, $3.25@3.30; Hungarian, $3.60@3.85; Japanese, $3.00@3.25; sunflower, $1.90@2.25.

METALS.

NEW YORK, June 15.—(AP)—Metals nominally unchanged.

GRAIN IN OTHER MARKETS

	Open.	High.	Low.	Close Jun15. 1935.	Close Jun14. 1935.	Close Jun16. 1934.
July Wheat.						
K. C.	79¼	79¼	77¼	77½	79¼	86⅝
Mpls.	92	92	90⅝	90⅝	92¼	97⅝
*Dul.	79⅝	79⅝	79	79	81¼	93⅝
Wpg.	81⅝	82	81¼	81⅝	81⅝	77
Lvpl.	77¼	77¼	77¼	77¼	77⅛	71½
August Wheat.						
Wpg.	81⅝	82⅛	81⅝	82	81⅜	....
September Wheat.						
K. C.	77⅝	77⅝	76	76⅛	77⅝	86⅞
Mpls.	83¼	83¼	81⅝	81⅝	83¼	95⅝
*Dul.	77⅝	77⅝	76⅝	77	78¼	83½
October Wheat.						
Lvpl.	78⅛	78⅛	78⅛	78⅛	78⅛	75⅝
December Wheat.						
K. C.	77⅞	78	77⅛	78	79⅛	88⅝
Mpls.	83	83	81⅝	81⅝	82⅞	....
Lvpl.	78⅝	78⅝	78⅝	78⅝	78½	78¾
March Wheat.						
Lvpl.	79	79¼	79	79⅛	79	....
July Corn.						
K. C.	80	80⅝	79⅛	80	80¼	53⅝
September Corn.						
K. C.	72⅝	73¼	72½	72⅝	73½	54⅝
July Oats.						
Mpls.	33	33	31⅞	32⅝	33¼	41⅝
Wpg.	39¼	39¼	38⅝	39	39¼	38⅝
September Oats.						
Mpls.	30	30¼	29½	29⅝	30¼	41
October Oats.						
Wpg.	33½	33⅝	33¼	33½	33⅝	38⅝
July Rye.						
Mpls.	42	43¼	42	43	43⅝	66
Dul.	....	....	....	43½	43½	65⅝
Wpg.	40⅝	41⅛	39⅞	40⅝	40⅝	54⅝
September Rye.						
Mpls.	44	44	43⅝	43⅝	44½	66¼
Dul.	....	....	....	44½	....	67
October Rye.						
Wpg.	43	43¼	42¼	42½	43¼	56⅞
July Barley.						
Mpls.	39	40	39	40	40⅝	51¼
Wpg.	38½	38⅝	38¼	38½	38⅝	44½
September Barley.						
Mpls.	38⅝	38⅝	37½	37½	39¼	48⅝
October Barley.						
Wpg.	38⅝	38⅝	38	38¼	38⅝	45⅝
July Flaxseed.						
Mpls.	1.62	1.62	1.54	1.54	1.62	1.83¼
Dul.	....	....	....	1.57	1.64	1.86¼
Wpg.	1.22⅝	1.22⅝	1.21⅛	1.21⅛	1.22	1.59½

*Durum. †Exchange, $4.94; Friday, $4.94.

HAY MARKET

Receipts of hay were small yesterday, but demand was slow, and the market was quoted as easy. Receipts were 1 car of timothy and 2 trucks. Prices per ton follow:

U. S. grades—	No. 1.	No. 2.	No. 3.
Timothy	$20@21	$17@19	$14@16
Clover, lt. tim. mx	18@19	13@15	10@12
Clover	17@18	10@12	8@10
Alfalfa	17@19	....	....

Rye straw, $10@11; wheat and oat straw, $78.

• OFFICIAL WEATHER FORECAST

Weather forecasts for today and tomorrow and yesterday's table of records follow:

Indiana—Thunder showers Sunday and Monday; warmer Sunday and cooler Monday in northwest.

Lower Michigan—Thunder showers Sunday and possibly Monday, clearing Monday afternoon; warmer in east and north Sunday; cooler in west and north Monday.

Upper Michigan—Thunder showers, warmer Sunday; Monday fair and cooler.

Wisconsin—Thundershowers, warmer in east Sunday; Monday fair, cooler in east and south.

Missouri—Thunder showers Sunday and in east and south Monday; fair in northwest Monday.

Iowa—Thunder showers, cooler Sunday; Monday fair; cooler in central and east.

Minnesota—Fair in southwest, thunder showers in east and north Sunday; cooler in south Sunday; Monday fair, warmer in northwest.

North Dakota—Fair Sunday and Monday, possibly showers in east Sunday morning; warmer Monday.

South Dakota—Fair Sunday and Monday; cooler in east Sunday; warmer Monday.

Nebraska—Fair Sunday and Monday, possibly thunder showers in southeast Sunday; cooler Sunday; warmer in west Monday.

Kansas—Thunder showers in east and south Sunday; Monday fair; cooler in northwest Sunday; warmer in northwest Monday.

Ohio—Cloudy, local showers Sunday and Monday.

Place of observation. State of weather. June 15, 1935, 8 p. m. Chicago daylight time.

Place of observation.	Direction of wind.	Temp. 8 p. m.	Highest today.	Lowest last night.	Precipitation 24 hours.
East central states—					
Alpena, cloudy	S.	62	68	48	...
Cairo, cloudy	S.	76	78	70	.02
Chicago, cloudy	E.	62	65	57	...
Cincinnati, clear	S.W.	78	86	70	.02
Cleveland, cloudy	N.	66	68	66	...
Detroit, cloudy	N.E.	68	74	60	.08
Escanaba, cloudy	S.	62	64	48	...
Evansville, cloudy	S.W.	72	76	72	...
Fort Wayne, cloudy	S.	74	84	70	.06
Grand Rapids, cloudy	S.E.	76	80	56	...
Green Bay, cloudy	S.E.	68	72	54	...
Indianapolis, clear	S.W.	78	86	70	...
La Crosse, cloudy	S.E.	78	78	58	.10
Madison, clear	S.E.	74	78	56	...
Marquette, cloudy	E.	56	74	50	...
Memphis, rain	E.	78	80	70	.32
Milwaukee, cloudy	N.E.	64	64	54	...
Nashville, cloudy	S.E.	74	76	70	.08
Peoria, cloudy	S.	82	90	70	...
Sault Ste. Marie, cldy	W.	60	72	42	...
Springfield, Ill., cloudy	S.	80	88	70	...
West central states—					
Bismarck, cloudy	E.	66	68	60	.94
Charles City, cloudy	S.E.	80	84	62	.43
Concordia, cloudy	S.	78	84	70	...
Davenport, clear	S.W.	86	88	72	.02
Des Moines, clear	S.	84	84	70	...
Devils Lake, cloudy	S.E.	84	84	70	.24
Dodge City, cloudy	S.E.	78	84	68	...
Dubuque, cloudy	S.E.	80	82	64	...
Duluth, cloudy	N.E.	62	72	48	...
Huron, cloudy	S.	86	88	60	.02
Kansas City, cloudy	S.	82	88	72	.04
Keokuk, clear	S.W.	80	88	70	...
Moorhead, rain	E.	62	72	60	.44
North Platte, clear	S.	82	88	66	...
Oklahoma City, cloudy	S.	76	82	70	.02
Omaha, clear	S.	82	86	72	...
Rapid City, cloudy	N.	74	76	60	.04
Sioux City, clear	S.	84	86	72	...
St. Louis, cloudy	S.W.	78	86	72	.02
Minneapolis, cloudy	S.E.	76	78	56	.28
Springfield, Mo., rain	S.E.	70	76	68	.04
Wichita, cloudy	S.E.	72	80	70	...
Williston, cloudy	N.W.	66	76	60	.32
Eastern states—					
Albany, clear	W.	68	84	72	.25
Atlanta, cloudy	N.	76	80	68	.32
Boston, clear	N.W.	76	82	66	.48
Buffalo, clear	S.W.	62	68	60	.02
New York, clear	N.	80	86	70	.01
Parkersburg, cloudy	N.D.	76	86	68	.44
Philadelphia, cloudy	W.	84	88	70	.06
Pittsburgh, cloudy	N.	78	84	70	.01
Raleigh, cloudy	S.W.	76	88	74	.28
Washington, cloudy	N.W.	82	90	70	.10
Gulf states—					
Abilene, cloudy	E.	82	86	70	.84
Amarillo, clear	S.E.	82	90	62	...
Brownsville, clear	S.E.	82	88	78	...
El Paso, clear	W.	92	96	72	...
Dallas, cloudy	S.	76	76	68	4.50
Galveston, cloudy	S.	82	86	M	M
Jacksonville, cloudy	S.E.	80	90	74	.06
Miami, clear	E.	82	88	80	...
Mobile, cloudy	S.	82	86	78	...
Montgomery, rain	N.	72	90	72	.04
New Orleans, cloudy	S.E.	82	90	76	...
San Antonio, cloudy	S.E.	80	84	74	.68
Shreveport, cloudy	S.E.	80	84	72	.18
Tampa, cloudy	N.W.	82	92	76	...
Vicksburg, cloudy	E.	72	86	72	.46
Mountain states—					
Boise, cloudy	N.	70	72	46	...
Cheyenne, cloudy	N.E.	70	86	56	...
Denver, cloudy	N.E.	86	90	64	...
Helena, cloudy	W.	60	60	46	...
Lander, clear	W.	72	72	58	...
Miles City, cloudy	N.	70	74	60	...
Phoenix, clear	W.	100	104	72	...
Pueblo, cloudy	S.	92	94	63	...
Salt Lake City, cloudy	N.W.	72	74	56	...
Santa Fe, clear	W.	82	84	54	...
Yellowstone P., cloudy	S.W.	58	62	38	...
Pacific states—					
Fresno, clear	N.W.	82	86	54	...
Los Angeles, clear	S.W.	68	72	60	...
Portland, Ore., cloudy	S.E.	66	68	54	...
San Diego, clear	S.W.	62	64	56	...
San Francisco, clear	W.	60	66	50	...
Seattle, Wash., cloudy	E.	68	68	50	.08
Spokane, cloudy	S.	62	62	42	.14
Walla Walla, clear	W.	72	72	52	...
Canadian—					
Battleford, cloudy	E.	62	68	54	...
Calgary, cloudy	N.W.	52	52	48	1.52
Edmonton, cloudy	N.E.	56	64	50	.22
Medicine Hat, cloudy	W.	64	72	44	...
Minnedosa, cloudy	N.E.	60	62	56	.11
Montreal, clear	N.W.	62	68	52	.08
Qu' Appelle, rain	N.E.	54	62	50	1.57
The Pas, cloudy	S.E.	64	68	48	...
Toronto, cloudy	S.E.	68	70	58	.28
White River, cloudy	W.	64	74	34	...
Winnipeg, cloudy	E.	68	74	54	...

NAVAL STORES.

SAVANNAH, Ga., June 15.—(AP)—TURPENTINE—Firm, 44¾-45c per gal. Sales, 408 casks; receipts, 549; shipments, 107; stock, 30,382. ROSIN—Firm. Sales, 1,070 brls; receipts, 1,807; shipments, 100; stock, 119,047. Quote per brl: B, $3.40; D, $3.80; E, $3.95; F, $4.15; G, H, I, and K, $4.35; M, $4.40; N, $4.80; WG, $5.05; WW, $6.00; X, $6.10.

RAINS IN TEXAS BOOST COTTON 5 TO 10 POINTS

Unwanted rains in Texas attracted more attention from the cotton trade yesterday and led to increased buying of futures, which lifted prices in Chicago 5 to 10 points over Friday's finish while other markets gained 5 to 9 points for the day. Private reports indicated crop prospects in the southwest were now less favorable than recently owing to the persistent wet weather. Shorts and commission houses were the best buyers. The Liverpool Cotton exchange was closed yesterday in observance of the Whitsuntide holiday. Prices in cents per pound follow:

	High.	Low.	Close.	Prev. close.	Last year.
CHICAGO MARKET.					
July	11.75	11.69	11.75	11.67	12.04
October	11.49	11.41	11.43	11.38	12.23
December	11.51	11.44	11.46	11.41	12.37
January	11.50	11.47	11.48	11.41	12.42
March	11.56	11.53	11.55	11.45	12.54
May	11.62	11.58	11.58	11.53	12.65
NEW ORLEANS MARKET.					
July	11.60	11.58	11.61	11.55	11.94
October	11.36	11.26	11.29	11.24	12.16
December	11.39	11.31	11.33	11.27	12.28
January	11.35	11.33	11.35	11.29	12.32
March	11.42	11.40	11.43	11.36	12.44
May	11.46	11.43	11.47	11.40	12.53
NEW YORK MARKET.					
July	11.69	11.62	11.66	11.59	11.96
October	11.40	11.32	11.36	11.28	12.18
December	11.42	11.36	11.40	11.31	12.30
January	11.44	11.40	11.40	11.33	12.36
March	11.51	11.46	11.50	11.41	12.47
May	11.57	11.51	11.56	11.47	12.57

Note—Above prices do not include tax of 4.2c per lb levied on cotton processed and used domestically. No tax on products exported.

FEDERAL LAND BANK BONDS

	Bid.	Asked.
4½s Jan 1956-36	102⅛	102⅝
4½s Jan 1955-'35	101	101⅝
4½s J & J 1953-'33	101	101⅝
4½s Jan 1943-'33	101	101⅝
4½s May 1942-'32	101½	102
4½s Nov 1958-'38	105	106
4½s May 1957-37	104	104½
4¼s Jan 1957-'37	103⅝	104⅛
4¼s July 1956-36	103	103½
4s May 1958-'38	104¼	105
4s Nov 1957-'37	103⅝	104⅛
4s July 1946-'44	107⅛	108
3¼s 1955-'45	101½	101⅝

PRODUCE MARKETS

Fresh eggs were in somewhat slower demand yesterday, with prices steady to ¼c per doz lower. Receipts were 16,349 cases. Butter was unchanged to ½c per lb higher. Receipts were 21,239 tubs. Live hens were steady to ½c lower, Leghorn broilers 1c higher, and geese 1@2c per lb lower. Receipts were 13 trucks. Potatoes were weaker, with supplies liberal. Receipts were 114 cars, with 314 cars on team track.

WHOLESALE CREAMERY BUTTER PRICES.

	Chicago Whole milk.	Chicago Centralized.	New York.	Boston.	Philadelphia.
93 score	24½	....	25	....	26
92 score	24	....	24½	25½	25½
91 score	23½	....	24¼	25	24¾
90 score	23	24	24¼	24¾	24¼
89 score	22½	23	23⅝	24½	23½
88 score	22	23	23½	....	22⅝
87 score	....	....	23¼	....	22

BUTTER PRICES TO CHICAGO RETAILERS.

Score—	Tubs.	Prints.	Cartons.
Best [92-93]	26 -27½	27 -28½	28 -29½
Good [89-91]	24½-25½	26 -27	26½-27½

WHOLESALE CHEESE PRICES.

	Chicago.	Boston.	New York.	Philadelphia.
Flats	....	....	15½-16	....
Twins	13 -13¼	15 -15¾	....	....
S.Dais.	13½-13¾	15¼-15½	14¾-15	14¾-15¼
Y. Am.	....	15¼-15½	15¼	....
Lghns.	13½-13¾	....	....	14¾-15¼

LIVE POULTRY—WHOLESALE.

Broilers	18@20c	Geese	6@8c
Fryers	19@22c	Ducks	9@18c
Springs	20@24c	Turkeys	13@17c
Lghn. brls.	14½@15½c	Hens	14@18c
Old roosters	14c	Leghorn hens	11@14c

FRESH EGGS.

Fresh eggs, extra firsts, cars	23¾c
Less than car lots	23¼c
Fresh grade firsts, cars	23¼c
Less than car lots	22¾c
Current receipts	22c
Dirties	21c
Checks	20½c

COUNTRY DRESSED VEAL CARCASSES.

50@60 lbs.	9½c	90@100 lbs.	12@12½c
70@80 lbs.	10½@11½c	100@120 lbs	13c

WHOLESALE DRESSED BEEF.

	Yearlings.	No. 1.	No. 2.	No. 3.
Ribs	23	25	24	13
Loins	31	36	31	15
Chucks	17	14½	14	11
Rounds	19	18	17½	11½
Plates	13½	13½	13	8½

POTATOES.

Idaho russets, 100 lbs.	$1.00@	1.10
Wisconsin round white, 100 lbs.	.35	.40
New southern, 100 lbs.	1.45@	1.55

COTTONSEED OIL.

NEW YORK, June 15.—(AP)—COTTONSEED OIL—Bleachable oil closed today unchanged to 5 points lower with sales of only seven contracts. The steadiness of cotton offset the lower trend of lard, and easiness in wheat. Bleachable spot, nominal; July closed 10.20c per lb; September, 10.28c; October, 10.26c; December, 10.11c; January, 10.14c.

GRAIN PRICES RESUME TREND TO LOWER LEVEL

Crop Conditions Work Against Buyers.

BY THOMAS FURLONG.

The fleeting showing of strength displayed by the grain market Friday faded quickly yesterday and prices resumed a downward course that resulted in the posting of new lows for the season on leading wheat futures. Because of a background of almost perfect June crop conditions buyers backed away from the market and prices receded under the selling that came into the pits.

Quoted values for wheat were marked down 1⅜ cents a bushel with the July delivery closing the week at 78⅞. With a loss of 1¼ cents July corn closed at the same price as July wheat, an abnormal price relationship for the two grains which has existed infrequently in the Chicago market.

Crop News Favorable.

It was the weakness in wheat in the northwestern markets that focused the attention of the trade here on the uniformly favorable crop news that is coming out of the spring wheat territory. The northwest has not had a normal wheat crop since 1932, but prospects indicate that 1935 production will be the best in recent years. July, the critical month for the crop, is still ahead, but the excellent progress reported so far has submerged for the time being all apprehension about future crop "scares."

Likewise the winter wheat crop which is now entering the harvest season promises a far better return than was expected a few weeks ago. Production in the winter wheat territory will not approach a normal figure, but may still show an improvement over the last three years.

Comparative Prices.

Closing prices in the Chicago market on July futures, with comparative quotations, follow:

	Yesterday.	Friday.	Wk. ago.
Wheat	$ .78⅞	$ .80¼	$ .83⅝
Corn	.78⅞	.79⅛	.81⅜
Oats	.34	.34⅝	.35⅛
Rye	.44½	.44⅞	.48⅛

December wheat was the only delivery that failed to sell at a new low price for the season. During the day July wheat had touched 78⅝ cents a bushel. In Minneapolis and Kansas City losses of approximately 2 cents a bushel were recorded.

The market's reversal after Friday's rally confirmed the general belief that the upturn had been based largely on technical market conditions which brought a moderate volume of short covering. As the volume of trading has not been heavy at any time during the last week it takes little volume on either side of the market to vary the price trend.

Foreign wheat markets were comparatively steady in the face of the weakness here.

CHICAGO LIVE STOCK

The following figures on hog prices include $2.25 per hundredweight collected by the federal government as processing tax. There is no processing tax on cattle or sheep. The price quotations given below are for 100 pounds of live animal:

HOGS.

Receipts, 4,000; shipments, 100.

Good to choice, 140@180	$11.40@12.10
Good to choice, 190@219	12.10@12.25
Good to choice, 220@250	12.05@12.25
Good to choice, 260@325	11.50@12.00
Good to choice, 250@400	11.25@11.50
Light packing sows, 270@350	10.80@11.25
Heavy packing sows, 350@550	10.40@10.80
Pigs, common to best	8.25@11.50

CATTLE.

Receipts, 500; shipments, 100.

Prime steers, 1,000@1,500	$12.25@13.50
Good to best, 700@1,000	10.75@12.50
Poor to best, 700@1,000	7.00@12.50
Bulk of steers, 700@1,500	8.50@10.00
Cows, choice to prime	8.00@ 8.75
Cows, good to choice	6.75@ 8.00
Cows, fair to good	5.65@ 6.65
Cows, common to fair	5.00@ 5.65
Cows, canners and cutters	2.85@ 4.75
Hefers, common to fair	5.25@ 8.00
Hefers, yearlings, fair to best	8.00@11.25
Bulls, bologna, common to best	5.00@ 6.25
Bulls, beef butch, fair to best	5.85@ 8.75
Stockers and feeders	5.00@10.00
Calves, poor to best	4.50@ 8.75

SHEEP AND LAMBS.

Receipts, 2,000; shipments, 100.

Native lambs, fair to best	$8.00@8.75
Native lambs, common to fair	7.00@8.00
Native lambs, culls	5.50@7.00
West, range lambs, gd. to choice	8.25@8.75
Ewes, light, good to choice	3.25@3.50
Ewes, light, fair to good	2.75@3.25
Ewes, light, culls to fair	1.00@2.50
Ewes, heavy, fair to best	2.00@2.50
Yearlings, wethers	5.00@6.75
Bucks	1.50@2.00
Feeding lambs	5.00@6.50

COMPARATIVE PRICES.

HOGS—Bulk of sales yesterday	$11.40@12.10
One month ago	11.35@11.75
One year ago	6.05@ 6.95

Top yesterday, $12.25; average, $11.65.

CATTLE—Bulk of sales yesterday	$ 8.50@10.00
One month ago	9.00@11.00
One year ago	5.50@ 7.00

Top yesterday, $11.00; average, $9.25.

LAMBS—Bulk of sales yesterday	$ 8.00@ 8.75
One month ago	8.75@ 9.25
One year ago	8.00@ 9.00

Top yesterday, $8.75; average, $8.35.

LIVE STOCK STATISTICS

AVERAGE PRICES AT CHICAGO.

	Cattle.	*Hogs.	Sheep.	Lambs.
Last week	$10.75	$11.70	$2.50	$ 8.50
Previous week	10.60	12.00	2.50	9.30
1934	7.50	6.25	1.50	8.35
1933	5.85	4.50	2.35	7.45
1932	6.55	3.50	1.60	6.05
1931	7.60	6.65	1.65	7.30
1930	10.65	9.90	3.25	11.55
Average '30-'34	7.65	6.15	2.05	8.15

*The hog prices for last week, previous week, and 1934, include $2.25 processing tax to federal government. There is no processing tax on other live stock.

LIVE STOCK MOVEMENTS AT CHICAGO.

Receipts.

	Cattle.	Calves.	Hogs.	Sheep.
Est. June 15	500	100	4,000	2,000
Last week	33,295	7,883	59,577	38,925
Prev. week	34,112	8,828	66,996	44,615
Year ago	37,612	9,078	100,026	36,886

Shipments.

	Cattle.	Calves.	Hogs.	Sheep.
Est. June 15	100	......	100	100
Last week	10,106	862	5,184	1,230
Prev. week	7,562	547	5,935	1,257
Year ago	12,208	217	8,929	2,372

RECEIPTS AT TWENTY MARKETS

	Cattle.	Hogs.	Sheep.
Last week	168,000	233,000	282,000
Prev. week	190,000	252,000	286,000
Year ago	185,000	397,000	201,000
1935 to date	4,437,000	7,276,000	7,242,000
1934	4,739,000	12,898,000	6,490,000
1933	3,879,000	12,490,000	6,483,000
1932	3,986,000	14,159,000	8,996,000

Combined receipts of cattle, hogs and sheep for the year to date, 18,955,000; year ago, 24,127,000; two years ago, 22,852,000, and three years ago, 27,141,000.

Next Monday's receipts are estimated at 11,000 cattle, 14,000 hogs, and 12,000 sheep compared with 10,298 cattle, 15,976 hogs, and 7,838 sheep a week ago, 16,898 cattle, 21,260 hogs, and 5,031 sheep a year ago, and 14,668 cattle, 39,806 hogs and 12,113 sheep two years ago. Receipts for next week are estimated at 33,000 cattle, 60,000 hogs, and 42,000 sheep, compared with 21,229 cattle, 101,790 hogs, and 34,241 sheep a year ago, 39,005 cattle, 169,351 hogs and 55,453 sheep two years ago, and 33,818 cattle, 80,595 hogs, and 61,657 sheep three years ago.

HIDE FUTURES.

NEW YORK, June 15.—[Special.]—Trade in hide futures was limited with prices unchanged to 3 points higher. Sales aggregated 10 lots or 400,000 lbs. Closing bids in cents per pound: June, 9.98c; Sept., 10.26c; Dec., 10.57c; March, 10.85c; June, 1936, 11.15c.

NEW YORK CURB

Saturday, June 15, 1935.

Shares sold today.................. 99,000 Total sales 1935 to date......22,802,000

Year ago..........................139,350 Total sales 1934 to date......36,634,526

	Sales.	High.	Low.	Close.	Net chge.
†AeroSupMf B	100	1⅝	1⅝	1⅝	....
Ainsworth	100	28	28	28	....
Atl Gt Sou	100	31	31	31	+ ½
Allied Mills	100	18⅝	18⅝	18⅝	+ ⅝
Alum Co Am	200	55¾	55⅝	55⅝	− ⅛
Do pfd	150	86½	86	86	− ⅞
†Am Beverage	200	1¾	1¾	1¾	....
†Am Cit P&L A	100	38⅜	37¾	38¾	+ ¼
Am Cyan B	8,800	21⅝	20⅞	21⅛	+ ¾
Am Founders	200	1-16	1-16	1-16	....
Am Gas & El	600	28⅛	27⅞	28⅛	+ ⅛
Do pfd	50	107	107	107	+ 1
Am Lgt & T	200	10⅝	10⅝	10⅝	+ ⅛
Am Meter	50	12	12	12	+ ½
Am Pot&Chm	200	18½	18	18½	+ 1½
Am SupP 1 pf	200	54½	54½	54½	− 1
Do pfd	100	13¼	13¼	13¼	....
Angost Wupp	100	5	5	5	+ ⅛
Ark Nat G A	500	1	1	1	− ⅛
Armstrong Ck	700	23	22⅝	23	+ ⅝
†Art Met Wks	100	5¼	5¼	5¼	....
†As G&EL A	100	½	½	½	....
Do war	900	1-32	1-32	1-32	....
Atl Cst Fish	500	4⅝	4½	4½	− ⅛
[illegible]					

DOMESTIC BONDS.

Sales, thous.	High.	Low.	Close.	Net chge.
[illegible]				
5 Cin StRy 5½s'52	73¾	73½	73½	....
2 do 6s '55 B	79⅛	79½	79½	+ 1¾
2 Cities Ser 5s '66	49½	49	49½	+ ⅝
56 Cities Ser 5s '50	50¼	49⅝	50	+ ¼
3 CitSGas 5½s '42	84½	84	84	− ¼
3 CitSGPipe 6s '43	96	96	96	+ ½
6 CitSP&L 5½s '49	43⅝	43⅜	43⅝	+ ⅝
24 CitS Pow 5½s'52	43¼	42½	43⅛	+ ⅝
1 ComwlEd 5s'54B	112⅝	112⅝	112⅝	− ⅜
12 do 4½s '56 C	110	109¾	110	....
1 do 4½s '57 D	109¼	109¼	109¼	− ⅝
1 do 4½s '60 E	102¼	102¼	102¼	....
75 do 4s '81 F	103⅜	103⅜	103⅜	+ ¼
4 do 5½s '62 G	105⅝	105⅝	105⅝	....
10 ComwlS 5½s'48A	99⅞	99¾	99⅞	+ ⅛
1 ComunP&L 5s'57	63⅝	63⅝	63⅝	− ⅛
3 ConnL&P 5s'62D	107¼	107¼	107¼	− ½
1 do 5½s B '54	109	109	109	− ½
1 ConGELBa 4s'81	109⅜	109⅜	109⅜	+ ¼
1 ConGUt 6½s'43A	13¼	13¼	13¼	+ ¾
8 do 6s '43	68	67	67	− 1
2 ConPub 7¾s'39stp	96	96	96	− 1
2 ConsumP 4½s'58	108⅞	108⅞	108⅞	+ ½
[illegible]				
6 Stand G&E 6s'35	49	48	49	+ 1¼
1 do 6s '35 cvt	48½	48½	48½	+ ⅝
4 do 6s '51	45	44	45	+ ¾
23 do 6s '66	43½	43¼	43½	....
7 Stand P&L 6s'57	39⅜	39⅛	39⅛	+ ⅛
2 Stand Tel 5½s'43	33⅝	33¼	33¼	− 2¼
1 Swift&Co 5s'40	102⅛	102⅛	102⅛	....
4 Tex El S 5s'60	97⅞	97⅞	97⅞	+ ⅛
5 Tex P&L 5s'56	101⅝	101⅝	101⅝	....
1 do 5s '37	105½	105½	105½	....
1 †Therm 6s'37stp	79	79	79	+ 1¼
6 TideWatP 5s'79A	93¼	93	93	....
16 Toledo Ed 5s'62	107⅜	107¼	107¼	− ⅛
23 TwCRT 5½s'52A	52⅞	52½	52½	....
2 Ulen&Co 6s'44sta	51½	51½	51½	+ ½
10 Un L&P 6½s'74	43½	42⅝	42¾	− 1¼
17 do 6s '75	43	42⅞	43	+ ½
1 do 5½s '59	93⅛	93⅛	93⅛	− ⅞
14 Un L&Ry 5½s '52	63⅜	63⅛	63¼	− ¼
5 do 6s '52 A	99¼	99	99¼	+ ¼
3 do 6s '73 A	44½	44½	44½	− ¼
1 U S Rub 6½s '38	101⅛	101⅛	101⅛	+ ⅛
2 Virg P S 6s '46	82¼	82¼	82¼	+ ¼
6 do 5½s '46 A	94½	94⅜	94⅜	− ⅛
1 Wash W P 5s '60	105	105	105	....
1 West N Un 6s'44	35½	35½	35½	− 1
15 West Pa 5s 2030	91	90⅛	91	+ 1
23 West T U 5s'57A	75½	74½	75	+ ½
6 W NG&E5½s'55A	105	104¾	104¾	+ ¼
1 Wis P S 6s '52A	105¼	105¼	105¼	− ⅛
6 Wis P&L 5s '56E	97½	97	97	− ¾
5 do 5s '58 F	97⅞	97¼	97⅞	+ ⅝
3 Yadkin R P 5s'41	105½	105½	105½	....
2 York Rys 5s'37	102⅞	102⅞	102⅞	+ ¼

FOREIGN.

	High.	Low.	Close.	Net chge.
1 AMB7s'34-46cp on	22½	22½	22½	+ ¾
1 do 7s'34-47cpn on	21½	21½	21½	− 1
1 Cauca Val 7s '48	8	8	8	....
2 Cubn T 7½s '41	82	82	82	− 1
10 Europ M 7s'67C	43	42½	42½	− ½
1 Fin RMB 5s'61stp	99	99	99	....
1 Ger C Mun 6s'47	26½	26½	26½	+ ¼
3 Terni El 6½s '53	62¾	62¾	62¾	− 1¾

†Officially listed on application by the corporation.

Other securities are admitted to dealing as "unlisted," on application of a regular member and approval by the listing committee and the board of governors.

xd—Ex dividend. ex—First sale since ex dividend date or dates. ur—Under rule. ww—With warants. xw—Without warants.

GASOLINE AND OILS.

GASOLINE—Tax included, service stations: Red Crown, 17½c per gal; ethyl, 19½c; Standolind, 16½c. FUEL OIL—Stanolex, No. 1 tank wagon, 1 to 99 gals, 8.8c per gal; 100 to 149 gals, 7.8c; 150 gals and over, 7.3c; No. 2, 1 to 99 gals, 8.8c; 100 to 149 gals, 7.8c; 150 gals and over, 7.3c; No. 3, 1 to 149 gals, 7.5c; 150 gals and over, 6.5c. KEROSENE—Tank wagon, 9.8c per gal. LINSEED OIL—Raw, 83½c per gal; boiled, 86½c. TURPENTINE—60c per gal. DENATURED ALCOHOL—38c per gal. WHITE LEAD—100 lbs, $11.00.

CRITICS UNCOVER MANY DANGERS IN BANKING BILL

Even Experts Fail to See All of Threats.

[Continued from page 9, column 8.]

pose to try is the same old "quantity money" scheme dolled up in new clothes. It belongs in the same group as the theories of Dr. Irving Fisher and Professors Warren and Rogers.

Professors Warren and Rogers were given a chance to try their theory in the dollar devaluation program and have been dropped by the administration. Nobody knows how the Currie-Eccles scheme would work, but the banking bill opens the door to its attempt.

Bill Forces Experiment.

More than that, wording of the bill actually instructs the central banking authorities in Washington to carry out the Currie-Eccles experiment.

"It shall be the duty of the federal reserve board," says the bill as now worded, "to exercise such powers as it possesses in such manner as to promote conditions conducive to business stability, and to mitigate by its influence unstabilizing fluctuations in the general level of production, trade, prices, and employment, so far as may be possible within the scope of monetary action and credit administration."

In exercising "such powers as it possesses" the politicians on the federal reserve board and in the treasury could, if the bill is passed:

1. Expand the federal debt indefinitly by printing bonds, shipping them to the federal reserve banks, and taking the federal reserve bank's freshly printed paper money in exchange.

2. Force the reserve banks to lend to commercial banks on any kind of cat and dog securities.

3. Print federal reserve notes secured 60 per cent by the same kind of cat and dog securities.

All this would be possible under the Currie-Eccles "monetary theory of banking." It would not necessarily follow quickly upon the enactment of the banking bill, because the habits of great numbers of people are not so quickly altered, but the machinery would be set up by which with each succeeding recession in business more credit and more "money" could be pumped into circulation whenever the politically controled reserve board finds it expedient.

Ignores Quality of Assets.

Those who criticize the "monetary control theory" of Currie and Eccles say that its principal defects are that it ignores the all important matter of the quality of bank assets, that though it can make more credit available it cannot force business to use more credit than it needs, that political expediency rather than sound monetary principles would be the deciding factor in policy making, and that the delegation by congress to an executive agency of such complete control over the volume and quality of the nation's money is probably not constitutional.

Dr. George Roberts, economist for the National City bank of New York, sums up the thoughts of orthodox economists on the subject of attempting to force business prosperity by credit inflation when he says, "It's like pushing on string. There's nobody taking in the slack at the other end."

RUBBER.

NEW YORK, June 15.—(AP)—RUBBER—Crude: Futures closed quiet, 5 to 7 points higher. July, 12.83c per lb; September, 12.97c; Oct., 13.03c normal. Smoked ribbed spot closed 12.75c nominal.

BRITISH UNEASY OVER WAR CLAUSE IN STOCK OFFER

Involves French Bid for Gas Company.

BY JOHN STEELE.

[Chicago Tribune Press Service.]

LONDON, June 15.—Uneasiness has developed on this side of the water over the fact that a French group which is offering to buy English owned stock in the European Gas Company, Ltd., reserves the right to call the deal off "if war breaks out or grave disturbances arise in Europe before June 30, 1935."

Their offer is regarded as favorable and English stockholders with one eye on the calendar are apparently rushing to accept. The company owns profitable gas works in Amiens, Le Havre, Boulogne, Nantes, and other places.

Bank of England Criticized.

Another rather "jumpy" incident of the week was the revolt led by the city of Glasgow against the Bank of England's control of the issuance of gilt-edged securities. As it happens, the corporation of Glasgow has a Labor party majority, but the fact is that United Kingdom municipalities, whatever their political complexion, are much dissatisfied with what they regard as the bank's amateurish handling of their public issues.

It was because of the volume of this criticism that the government stock broker this week took the unprecedented course of issuing a statement defending the Bank of England's guidance in these matters. But the fact remains that the bank was responsible for the failure of the London county council's $50,000,000 issue last January of which 55 per cent was left with the underwriters, and that its handling of various public loans floated by electricity commissioners made the market squirm.

Seems Bit of Breakdown.

The situation represents, apparently, a bit of a breakdown in the English genius for informally distributing responsibility and power. But in a sense Britain's most difficult problem is the handling of its huge gilt-edged market.

Neville Chamberlain, chancellor of the exchequer, and world optimism lifted British government stocks to the peak in January and from that summit it really looked as though the government credit was so high that long term issues would soon be bought at a price yielding only 2½ per cent.

Since then one setback after another has occurred and the government has been forced to abandon the plan of converting even the modest 3 per cent local loans to a lower yield basis. "Old" 2½ per cent consols are weak around 85 after having been sold in January at 94.

Industrial View Brighter.

But on the industrial side things continue to wear a cheerful aspect. Steel output last month at 853,000 tons showed a gain of 45,000 tons on April, and of 73,000 tons or almost 10 per cent on May, 1934. Last month's figure was the highest since October, 1929, when 889,800 tons were produced. Although it is well below the post war peak of 950,000 tons in March, 1927, it is well above the monthly average for 1929 of 804,600 tons. Pig iron output was the highest since June, 1930.

Building construction continues active. Construction of private houses without state assistance has shot up from 142,000 in 1933 to 208,000 in 1934 and to 286,000 in the 12 months ended March 31, 1935.

SLUMP IN MEAT CUTS PRICES OF LIVE STOCK; WEATHER IS FACTOR

Severe declines in wholesale meat prices, warmer weather, and various other bearish factors kept live stock prices sliding most of last week. Pressure on prices as a result of the New York consumers' boycott has eased considerably, and business in some of areas most affected by this strike is again almost normal, but the weak undercurrent persisted in meat markets at all distributing points.

Wholesale quotations for beef fell 50 cents to $1 more, with final quotations for veal down $1 to $2 for the week. Lamb came down as much as $3 in some places, while pork declined $1.50 to $2.50.

Better grades of steers and yearlings led the decline in the cattle market, falling 50 to 75 cents in six days, with longfed stock carrying the most beef showing the biggest loss. The the least weakness.

The week's top price for prime medium weight steers was $13.50. Only a sprinkling of sales was made over $12.50. Because of the much better quality of receipts the week's average cents advance.

Light receipts failed to save lambs from a drubbing. Prices fell $1 to $1.50. Best old crop lambs, now called yearlings, sold at $6.75. New crop natives late in the week brought $8.75 and under.

An uneven break featured the hog trade. Light new crop stock weighing under 225 pounds rallied before the close and finished in line with a week ago at $12.25 and down, but stock over 250 pounds closed 10 to 25 cents lower, butchers and sows above 300 pounds being off most. The week's average at $11.70, tax included, was down 20 cents.

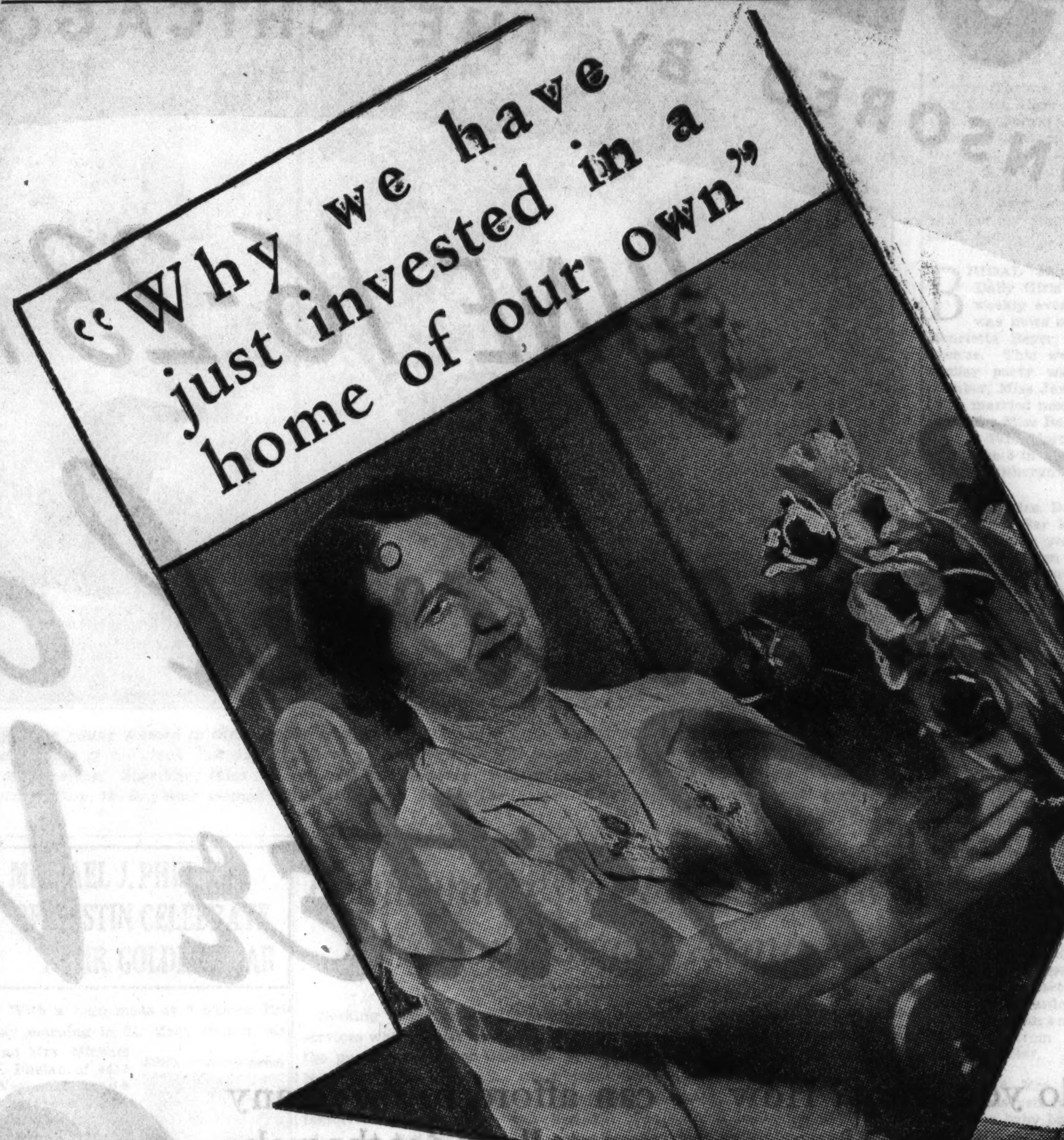

Mrs. Bertha Schoenberg, 5842 N. Mobile Ave., tells why she thinks now is the time to buy real estate

"WHEN we lived in an apartment, we never felt 'at home'. So for a long time we had been talking about getting a little house or bungalow of our own.

"We know that real estate is low in price right now. The experience of several of our friends convinced us of that. We had a little money in the bank and we decided that we might as well invest it now as wait and pay more later on.

"We started looking in the Tribune want ads. We followed up ads and looked at houses for several weeks without seeing anything that fitted our ideas.

"Three weeks ago there was an ad in the Tribune offering a house. I called up the Advance Realty Co., 5232 Irving Park Blvd. At 2:30 that afternoon Mr. Klingler of that firm took me to see the house. I liked it so well I made an offer, subject to my husband's approval.

"That evening my husband saw the house and made a firm offer. The agent presented our offer to the owner who accepted it. The deal was closed at 8 o'clock that same evening.

"We have now moved in and are delighted with the house. It has automatic heat, a 2-car garage, a large sleeping porch and wonderful landscaping around the house.

"Now is certainly the time to buy real estate, and the Tribune is the place to find the kind of house you want."

* * *

Are you worrying about rising rents? Many people are finding the answer to the housing problem in a home of their own. If you are a renter, that may be the answer to your problem, too.

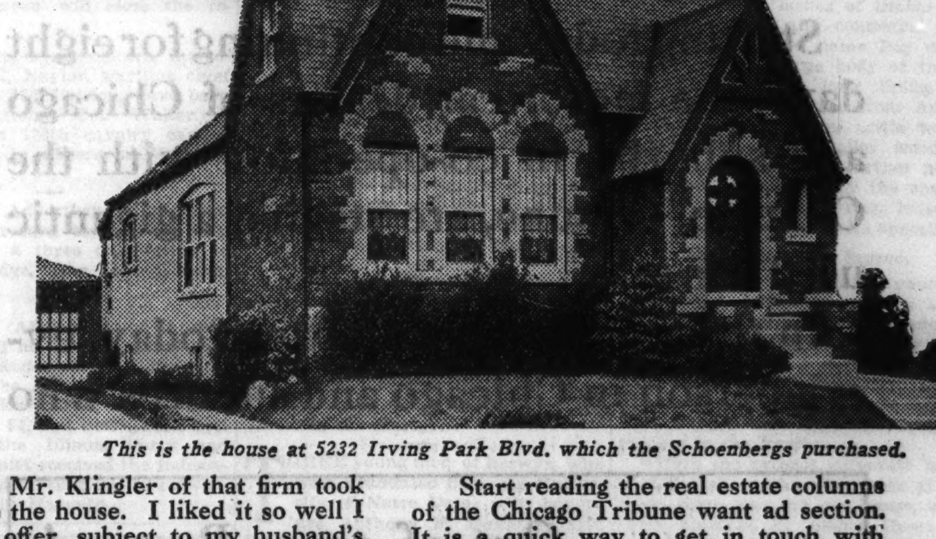

This is the house at 5232 Irving Park Blvd. which the Schoenbergs purchased.

"Could Have Sold More Buildings If We Had Had Them"

PETER J. KLINGLER

"We have been an advertiser in your paper for the past ten years and wish to state that we have received excellent results.

"Recently we inserted a small ad in your paper under Houses—Northwest. The first day the ad was inserted we received a call from same, and sold the building to the party who called. But we could probably have sold three or four more buildings of the same type if we had had them. Therefore, this makes us a bigger booster for the Tribune."

ADVANCE REALTY COMPANY.

(Signed) Peter J. Klingler

Start reading the real estate columns of the Chicago Tribune want ad section. It is a quick way to get in touch with attractive offers.

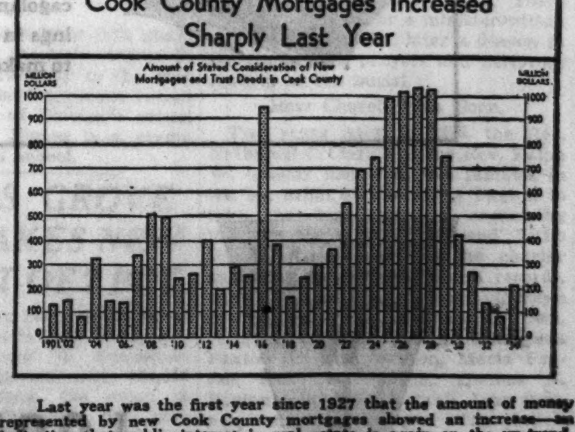

Last year was the first year since 1927 that the amount of money represented by new Cook County mortgages showed an increase—an indication that public interest in real estate is again on the up-trend.

CHICAGO TRIBUNE

Want Ad Section

It Begins Today

CHICAGOLAND USED CAR WEEK

SPONSORED BY THE CHICAGO TRIBUNE

JUNE 16-23 inclusive

A Carnival of Better Values!

What kind of a car do you want? How much do you want to pay for it?

You can get it—*today!*

Starting today and continuing for eight days, the motor car dealers of Chicago and suburbs, in co-operation with the Chicago Tribune, are staging a gigantic used car sale.

In these eight days, starting today, every person in Chicago and suburbs who can afford to drive any car at all can get the make and model he wants.

To the Ladies!

Women car owners are especially invited to inspect the values in late-model automobiles which dealers are featuring this week. Even if you are not quite ready to buy, you are invited to attend dealers' showrooms and see how much automobile your dollars will buy this week.

The majority of the cars are late models—32s, 33s, 34s—and even 35s. Many of them have been reconditioned and carry liberal guarantees.

Starting today, they go on sale at prices and on terms calculated to generate the biggest auto-buying rush ever seen anywhere. To focus public attention on this opportunity, the dealers throughout the city and suburbs are joining in a united drive to make it worth your while to investigate.

Out-of-town Buyers!

If you live outside of metropolitan Chicago, it will pay you to take advantage of Chicagoland Used Car Week. Check the offerings in today's want ad section and decide to make a special trip to Chicago this week!

Their best values in this carnival of used car values are described in the Tribune want ad section. Turn to the Automobile columns now. Read over the offerings. Note the prices and terms. Then make up a list of the ones which appeal most to you. Visit the showrooms and inspect the cars.

Don't pass up this opportunity of acquiring a better automobile. Turn to the want ad section now!

THE LATEST FEATURES!

Why not enjoy many of the latest features in motor cars—snappy designs, speed and power, quick-acting brakes, modern ventilation, improved riding qualities and safety glass! Read Tribune want ads today and then go shopping for a better, late model car.

Chicago Tribune Want Ad Section

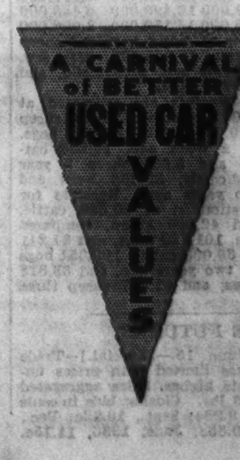

LOOK FOR THESE SIGNS IN THE WINDOWS OF AUTOMOBILE DEALERS WHO ARE CO-OPERATING WITH THE TRIBUNE TO MAKE CHICAGOLAND USED CAR WEEK A CARNIVAL OF BETTER VALUES!

Part 3 Metropolitan Section W

Chicago Sunday Tribune
THE WORLD'S GREATEST NEWSPAPER
JUNE 16, 1935.

Neighborhood News
Churches, Clubs, Schools
Radio Programs, News Pictures

BATAVIA CHURCH HOLDS CENTENARY

CHURCH SCHOOL AT DES PLAINES OPEN THIS WEEK

Methodists to Have Record Program.

BY THE REV. JOHN EVANS.

The Des Plaines camp grounds, owned and controled by Chicagoland Methodism, is offering this summer the most extended program in its entire history. An important item is the summer school conducted by Illinois Wesleyan university, Bloomington, which opens tomorrow with its courses calling for full college credit in the six weeks session.

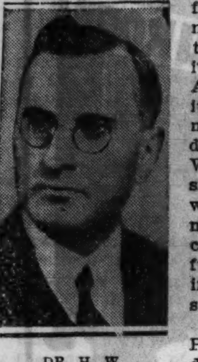

DR. H. W. McPHERSON.

Dr. H. W. McPherson, president of the university, said that although the usual summer session will be maintained at Bloomington, the educational program offered in connection with the seventy-sixth annual Des Plaines camp meeting "will be as strong as the university can offer" in English, psychology, sociology, music, and religion.

Raymond G. Kimbell quoted Bishop Waldorf as having urged and aided in building this enlarged program and pointed out that the evangelistic emphasis will be strengthened this year with the coming of Dr. I. M. Hargett of Kansas City, who will conduct a two weeks' campaign beginning July 8 in which all the pastors of this area are coöperating.

Carry On Traditions.

Illinois Wesleyan project at Des Plaines was first discussed with Dr. McPherson about a year ago by the Rev. Philip L. Bohi, pastor of the Des Plaines Methodist church, and a leader of the famous camp meeting association, but it was found impossible to complete the plans last summer.

Earl Allison, camp meeting director, said the 1935 sessions, while augmented by collegiate atmosphere, will still carry on the traditions of nearly three generations. The sessions, in addition to the university summer school, will have two other features, the midsummer Methodist Social union banquet on July 1 and a laymen's week program sponsored by the Rock River conference.

President McPherson announced that six members of the Wesleyan faculty will conduct twelve courses during the extension summer school period, with Dean Browns, Prof. R. F. Corn, Prof. S. C. Ratcliffe and Miss Genevieve White in charge.

The Rev. James J. Mertz of Loyola university will lead the Catholics of Illinois in their first annual pilgrimage, June 18 to 22, to the Jesuit martyr shrine at Midland, Ont., a little community in the "Thirty Thousand islands."

The shrine at Fort Ste. Marie near Midland is celebrated as the cradle of Christianity in Ontario. It is a monument to eight Jesuit missionaries, slain by the Iroquois Indians in the 17th century. Six of these martyrs lived in the wilderness of the Georgian bay country between 1639 and 1649, evangelizing the 20,000 Huron Indians who inhabited that area. One priest was shot at the door of his chapel, another tomahawked and a third slain and his body thrown into the Nottawasaga river. When eight had been slain the remaining fathers burned their fortified mission and betook themselves to Christian island.

The present church was built on the site of Fort Ste. Marie in 1926 and four years later the continent's first martyrs were canonized saints.

The 55th synodical council of the Reformed Episcopal church will be held next Wednesday at St. Paul's church, Adams street and Winchester avenue, beginning with holy communion at 10:30 a. m. celebrated by Bishop Frank V. C. Cloak of Philadelphia, assisted by the Rev. J. Martineau Darnell, rector of this parish.

The council sermon will be preached by the Rev. Richard L. Somme of Beverly Hills and in the evening there will be a rally led by the Rev. H. H. Trotter of Cleveland, O., and Dr. E. J. Sonne of the Bishop Cheney Memorial church, Chicago, with "Christian Stewardship" as the forum topic.

The commencement exercises of the college of Jewish studies will be held next Sunday at 8 o'clock in Fullerton hall of the Art Institute. Diplomas will be awarded by Dr. Felix A. Levy, chairman of the board.

CATHOLIC COURT TO GIVE CHURCH BENEFIT PARTY

Joan of Arc court, Catholic Daughters of America, will hold a card party for the benefit of St. Malachy's church Friday evening in the Graemere hotel, Washington boulevard and Homan avenue. Past and present parishioners and alumni of St. Malachy's school are expected to attend.

Mrs. Lauretta Grisim is chairman. Members of her committee are Mrs. John Bowman, Miss Mary Mulcahy, Mrs. Alice Groeninger, Miss Ella Decker, Mrs. Dan Lyons, Miss Martha Byrne, Miss Genevieve Nix, Mrs. Loretta McGuirk, Miss Grace M. Marshall, and Mrs. Matthew Regan.

Miss Margaret Fitzgerald is grand regent of Joan of Arc court, which was founded in St. Malachy parish. The Rev. James F. Callaghan is pastor of the church.

Flower Girls to Add Charm to Suburban Garden Party

The true spirit of "the good old summer time" will be portrayed by these young women in their frocks of net, organdy and flowered print, and wide brimmed hats, when the Austin, Oak Park, and River Forest Art league holds its annual garden card party at 2 o'clock Tuesday afternoon in the home of Mr. and Mrs. John Meyer, 601 North Kenilworth avenue, Oak Park. From left to right, seated: Miss Flora Case, Miss Dorothy Nelson. Standing: Miss Bettie Ludwig Miss Dorothy Langley, Miss Priscilla Thompson, Miss Beverly Coffman, and Miss Peggy Kast. In addition to adding much charm and atmosphere, these young women will sell flowers during the party. Proceeds of the event will benefit the scholarship fund maintained by the league.

[TRIBUNE Photo.]

Life (in His Garden) Begins at 6:40 for Harry J. Mull

BY ARCH FARMER.

Life begins at 6:40 for Harry J. Mull of Chicago and Glen Ellyn.

At about that time each evening in the west suburb, Mr. Mull, who between commuting hours is chief wire clerk for a Board of Trade grain house, makes a quick change from business to "pleasure" clothes, grabs up a spade or a pair of pruning shears, and goes joyously out into his backyard, there amid the nodding glories of an old fashioned flower garden to work off the accumulated doldrums of office hours in the city.

Now, commuting flower and vegetable gardeners are no novelty in a metropolis whose purlieus are famous for their rich soil and favorable growing conditions, and Mr. Mull, were he of the ordinary stamp of such men, would hardly merit a column of news print. The justification for this story, however, lies in the fact that neither Mr. Mull's attitude toward his garden nor the garden itself is ordinary.

Back to Nature.

Probably not since lilacs last in Walt Whitman's dooryard bloomed has anybody believed more strongly in the salutary effects of man's close communion with nature. Certainly few amateur gardens in Chicagoland surpass in the quality or quantity of their blossoms the one which Mr. Mull cultivates behind his modest white home on Taylor avenue in Glen Ellyn.

Mere numbers are inadequate to describe the effectiveness of the garden, but a few may be given to suggest its size and range. Of tulips, the earliest blooming flowers, there are more than 5,000 plants, including 65 varieties, ranging in color literally from white to black.

Of irises, next in order of bloom, there are 100 varieties. Between 300 and 350 varieties of peonies, among them specimens of the select Ama-No-Sode and other Japanese peonies, were beginning last week to unfold their showy white, red and pink blossoms.

Peonies—Six Thousand.

The peony display, which this year will total more than 6,000 blooms, is one of the finest in the garden and is chiefly responsible for attracting the scores of persons who visit it each spring.

Two of Mr. Mull's choicest possessions are specimens of the new variety of Mary L. Vorhees peony and a rare scarlet Waterloo. Other varieties include Kelway's Glorious, Lecygne, Mrs. Edward Harding, Argentine, Mrs. A. M. Brand, Myrtle Gentry, Lady Kate, Nancy Dohlman, June Day, and Pittie Sinn.

Graceful columbine, as varied in color as the tints of the rainbow, blue, white, and pink larkspur, and yellow gladioli are other flowers which with the tulips, irises and peonies comprise the sextet of perennials in which Mr. Mull specializes. Zinnias, petunias, roses, daisies, pansies, and other cut flowers serve seasonal fill-in purposes.

Trees for Background.

The plan of the garden is simple and informal. Hard maple and bur oak trees shade the gently sloping lawn approach. Interspersed for horizontal effect, around the house, and as background are blue spruces and Norway pines, juniper phitzer, high-bush honeysuckle, bridalwreath and French lilacs.

A border of tulips and irises invites the eye along the edge of the lawn to the garden proper, colorful glimpses of which may be seen through the hedges and trees.

Here is no elegant, tailored garden, laid out by landscape artists in precise geometical designs. No artificial waterfalls or marble statuary detract from the charm of its natural simplicity.

The bird houses which depend from the limbs of several trees are tenanted by sparrows. Mr. Mull would rather have swallows, but humanity inhibits his proprietary instincts, and the sparrows, alas, stay on.

Growing flowers is more than a hobby with Mr. Mull. It is a mental and physical preservative. Checking his worries each evening at the garden gate, working thigh deep in a blaze of color, he ignores the fact that at 58 years of age he should be succumbing to dyspepsia and rheumatism.

Esthetic considerations have little to do with his choice of an avocation. "Some men play golf," he says tolerantly. "I grow flowers. I like to get my exercise and ponder at the same time."

Won't Enter Shows.

In the 15 years he has owned a garden, he has never sold a blossom or competed in a flower show, although he has given hundreds of blooms away and is a hospitable host to visitors. Commercial motives, he believes, would take the fun out of gardening.

The variety of tulip which he has found best stands the sun is known paradoxically as Eclipse. Another variety with great lasting qualities, he says, is the Gloria Swanson, a crimson-red specimen with bluish base. He has paid as much as $40 for a single bulb and is constantly seeking out the latest creations of hybridizers.

Mr. Mull attributes a large part of the success of his garden to natural conditions. "There is no better soil in the earth than right here. There is adequate rainfall, and growing conditions generally are wonderful."

This season especially, he adds, has been ideal. The degree of moisture and warmth have been just right to make tulips and peonies flourish.

Doubtless the weather man is Mr. Mull's best friend and collaborator. Mr. Mull plants flowers and the weather man brings them up. Between them, in Glen Ellyn, they have done an excellent job.

MICHAEL J. PHELANS OF AUSTIN CELEBRATE THEIR GOLDEN YEAR

With a high mass at 9 o'clock Friday morning in St. Mel's church, Mr. and Mrs. Michael J. Phelan of 4419 West Monroe street celebrated their golden wedding anniversary. Following the ceremony breakfast was served

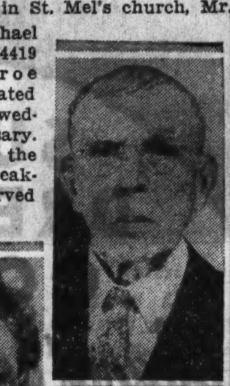

MICHAEL PHELAN.

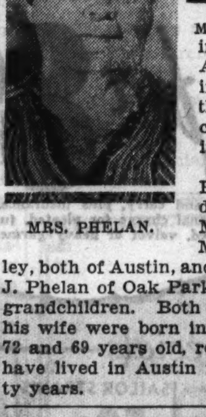

MRS. PHELAN.

in the Midwestern Athletic club and in the evening there was a reception and dance in the clubhouse.

Mr. and Mrs. Phelan have two daughters, Mrs. Mae Madden and Mrs. Bess Crowley, both of Austin, and one son, Kieran J. Phelan of Oak Park. There are nine grandchildren. Both Mr. Phelan and his wife were born in Ireland and are 72 and 69 years old, respectively. They have lived in Austin for the last thirty years.

ENROLL 234 BOYS FROM WEST SIDE FOR SCOUT CAMPS

Reservations have been made by 234 scouts of the west side for participation in summer camps conducted by the Chicago scout council, it was revealed last week by officials directing the summer program. Of the total, 128 will go to Camp Stuart, one of the Owasippe camps near Whitehall, Mich., and 106 will attend Camp Kiwanis, near Willow Springs, Ill.

Situated in the lakes and woods country of central Michigan, the Owasippe scout camps occupy an area of 1,000 acres in an undisturbed wilderness. The opening period of the 25th season of Owasippe will begin July 1, with succeeding periods starting on July 15 and 29. A special seamanship session for Sea Scouts will open Aug. 10 and will conclude with a four day cruise on the S. S. Escanaba.

Camp Kiwanis, a short-term camp in the forest preserve near Chicago, will have a season of 10 periods beginning Monday, June 24. A total of 895 reservations for the first period have been made by scouts of all parts of Chicago.

Legionnaires of Forest Park to Adopt Grand Army Post

Seeking to perpetuate the memorial services which it has conducted during the past 10 years for Columbia post, No. 706, of the G. A. R., the Forest Park post of the American Legion tomorrow will formally and legally adopt the civil war veterans' organization at a meeting in the Legion Memorial hall, Circle and Adams streets, Forest Park.

Committees representing the Legion post and the Columbia Women's Relief corps decided on the adoption after this year's services, which for the first time since the Columbia post's inception saw not one of the heroes of '61-'65 present.

The Forest Park post is believed to be the first post in Illinois to insure by the adoption method the future decoration of the graves of civil war dead. It was also the first post in Illinois and the third post in the United States to build and own its own clubhouse.

E. L. Bassey is commander of the post and Mrs. Annabelle Buchan heads the Columbia Women's Relief corps.

The largest gathering of war veterans in Chicago since the national convention of the American Legion here in 1933 is expected at the three day reunion of the 33d Division War Veterans association opening at the Morrison hotel Friday, June 28. A. W. Calderwood, promotion officer for the reunion committee, said last week that the reports of unit commanders indicate a large percentage of the 35,000 veterans in the division will attend the session.

The reunion will open with an executive meeting Friday and will continue with general sessions, election of officers, a banquet and a midnight show Saturday. Memorial services Sunday afternoon will close the reunion.

High ranking army officers, including William K. Naylor, wartime chief of staf of the 33d division, have been invited to attend. Col. Walter J. Fisher of the 106th cavalry carried the invitation to officers in Washington.

Members of Advertising Men's post, No. 38, will return to the city this evening from a three day outing to Nippersink lodge, near Lake Geneva, Wis.

Leonard J. Applequist of Aurora has announced his candidacy for election as commander of the Illinois department of the American Legion. A past commander of the Roosevelt-Aurora post, No. 84, and now grand chef de gare of the Illinois Forty and Eight, Applequist received the indorsement of the 2d division at its convention recently in Harvard.

MARSHALL HIGH YOUTH LEADS AT POLLS AND STUDY

Robert Pink, 744 Independence boulevard, senior class president, made the valedictory address at the Marshall High school commencement last week. In addition to leading his class scholastically, Robert was president of the German club, treasurer of the Music Appreciation club, and member of the student council, Civic Industrial club, Latin club, Jewish Youth league, and Astronomical society. He won first place in the west division of the high school oratorical contest and placed second in the county finals.

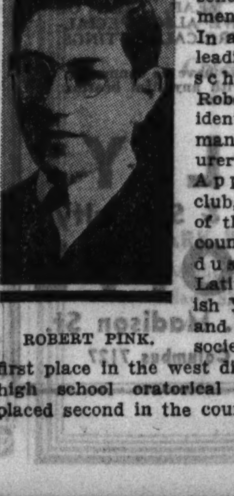

ROBERT PINK.

OAK PARK HOSPITAL ANNUAL LAWN PARTY WILL BE TOMORROW

The spacious greens surrounding the Oak Park hospital will be the scene of the annual lawn card party to be held by the auxiliary of that institution at 2 o'clock tomorrow afternoon.

According to Mrs. Charles J. Weigel, general chairman, several table and door prizes are to be given and refreshments will be served. If the weather is inclement, the party will be held in the nurses' home.

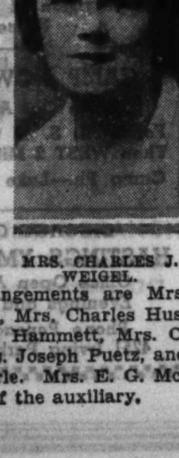

MRS. CHARLES J. WEIGEL.

Assisting Mrs. Weigel with arrangements are Mrs. Homer J. Buckley, Mrs. Charles Hussey, Mrs. John C. Hammett, Mrs. C. O. A. Kramer, Mrs. Joseph Puetz, and Mrs. E. G. Hepperle. Mrs. E. G. McNeil is president of the auxiliary.

OUR TOWN

Paragraphs About Some Folks You Know.

OUR TOWNERS bade farewell last week to Dr. C. A. Spaulding, pastor of the River Forest Presbyterian church and a Rhodes scholar, who departed for England, where, as an exchange speaker, he will preach in various churches at the invitation of the English Speaking union. Dr. Spaulding hopes to attend the tennis championship matches at Wimbledon.

Miss Genevieve Mikula was crowned popularity queen during the recent dance held by the Girls sodality of St. Ann's parish, 1814 South Leavitt street. Among her attendants were Miss Sophie Trzesniowski, Miss Marie Mocadlo, and Miss Valeria Czolgosz. The Rev. Joseph Kruszka is pastor of St. Ann's.

MR. AND MRS. BENJAMIN M. STOUT of Oak Park will not occupy their country home on Lake Geneva this summer, as Mrs. Stout is convalescing from a long illness. Later in the season, they plan to motor to Whitefield, N. H., where they will be guests of Mr. and Mrs. Frank S. Dodge.

From Thelma E. Schultz, 1927 South 56th court, Cicero, we learn, that Mr. and Mrs. James C. Lucas of the same address have just returned from a thousand mile trip. Their itinerary included visits to Indianapolis, Louisville, Ky.; Mammoth cave, Crystal cave, Hidden River cave, Springfield, Tenn., and Turkey Run state park at Marshall, Ind.

BRIDAL showers for the Dilly Dally Girls are beginning to be weekly events. Last week there was news of one given for Miss Henrietta Beyer, 1704 North Latrobe avenue. This week, we hear that a similar party was held for another member, Miss Jewel Dubnicek, who is to be married next Sunday. The ceremony for Miss Beyer and Walter Lindner of 1010 North Pulaski road was held June 8 in the North Austin Evangelical Lutheran church.

Mr. and Mrs. Bernard C. Bolotin announce the Bar Mitzvah of their son, Allan David, yesterday morning at the Congregation B'nai Israel of Austin, 5433 Jackson boulevard. A reception was held last evening by the Bolotins in the Columbus Park refectory. Last week, Allan David was graduated from the Emmet school and from the Congregation Sunday school.

AMONG the most vivacious of dancers during the annual revue held by the Jean Mulhern studios Monday in the auditorium of West High school, Aurora, was Miss Jeanette Fixmer, daughter of Mr. and Mrs. William Fixmer, 807 Spring street, Aurora. Jeanette was making up for her disappointment of last year, when just one week before the performance a troublesome appendix placed her in the hospital. Nevertheless, under the watchful eye of her nurse, and seated in a wheel chair, she attended the recital.

The 20th wedding anniversary of Mr. and Mrs. Joseph T. Baitel of 1758 West 17th street was celebrated recently at a garden party at Antioch, according to an announcement received last week from Miss Libuse Baitel, their daughter.

Mr. and Mrs. Ben Yedor of 1257 West Roosevelt road announce the arrival of a baby boy. The Yedors have two other children, Marcella June and Jeanine Ruth.

WITH the school year at its close, this column was flooded last week with news of enterprising students, who have won awards, offices, or other positions of prominence on their respective campuses. Among them was Miss Elizabeth Blair, 237 South Oak Park avenue, Oak Park, who was graduated with high honors from Swarthmore college in Pennsylvania. She was elected to the Swarthmore chapter of Phi Beta Kappa and was awarded the Oak Leaf medal, the highest honor a senior girl may attain at Swarthmore.

Miss Alice Prosch, 3420 Wenonah avenue, Berwyn, a graduate of the J. Sterling Morton High school in Cicero is the winner of a $150 scholarship for any college in Illinois. The prize was awarded by the Illinois Woman's Relief corps for her patriotic essay, "Lincoln the Martyr."

THREE young men of Berwyn who were graduated from the University of Notre Dame with honors are Anthony F. Dunning, 2102 Gunderson avenue; Claude W. Tourek, 2710 Euclid avenue, and Edward J. Nerad, 6550 West 26th street. Mr. Tourek hopes to enter West Point or Annapolis and Mr. Nerad will continue his studies at the University of Chicago.

Edwin Nemec, 4346 West 26th place, has been awarded the Delta Sigma Pi key, which goes annually to the man student with the best academic record in the University of Chicago's school of business. Mr. Nemec is a graduate of Crane High school.

DOWNERS GROVE BANK MAKES NEW PAYMENT OF 7 PCT.

The closed First National bank of Downers Grove last week made a 7 per cent repayment to depositors. Checks totaling approximately $54,000 were sent out from the office of Charles Knapp, receiver. The payment was the fourth the bank has made and brought to 52 per cent the total of deposits recovered.

Opens Lecture Series.

Dr. H. Percy Ward will deliver the first of a new series of eight lectures on world problems Thursday evening at the Jewish People's institute, 3500 West Douglas boulevard.

100 YR. RECORD TO BE RECALLED AT RITES TODAY

OtherCongregations Join in Service.

BY PHYLLIS HAMMOND.

A century of Christian service, springing materially from a log cabin known as "The Church of the Big and Little Woods," and spiritually from the hearts of rugged but home loving pioneers, who held to the precepts of their fathers amid

THE REV. WILLIAM KEITH.

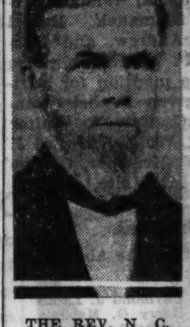

THE REV. N. C. CLARK.

the prairies and dense woodlands west of Chicago, will be celebrated today by the Batavia Congregational church.

One hundred years of struggle, wherein faith was tested by disappointment and physical obstacles were met with a grim determination to insure the protection of a pure home life, will be relived today in reminiscences supplemented by early documents of the church.

First Service 11 A. M.

The centennial service will begin at 11 o'clock this morning, when Dr. Robert W. Gammon will speak on "The Glory of the Christian Church." The presentation of a memorial tablet inscribed: "Erected at the centennial in honor of the devoted men and women who organized 'the Church of the Big and Little Woods,'" will be made by A. T. Jackson. The tablet will be received in behalf of the church by Hugo L. Larson.

At 3:30 o'clock this afternoon a reception will be held in the church parlors, when older members and former pastors will exchange recollections of days gone by. The Rev. William A. Keith, present pastor, will preside during a union service in which all Batavia churches will participate at 7:30 o'clock this evening in the Batavia High school. The Rev. John Gordon will speak on "Our Supreme Task."

Address Reveals History.

From the recorded address of Dr. William Coffin given during the golden anniversary of the church, in 1885, much of the church's first 50 years and an abundance of other local history is revealed.

There was no town of Batavia and no county of Kane 100 years ago. La Salle county extended its boundaries over this part of the state with its county seat, then as now, at Ottawa, 60 miles away. In the valley of the Fox river there was not a settlement that could be called a village.

Various localities in this section were designated by the names of the groves. A traveler starting out from Chicago would have his course marked out for him by bodies of timber dotting the prairie and connected with Indian trails. The name Big woods was given to a large body of timber about seven miles long lining the banks of the Fox river from Aurora to Batavia. The term, Little woods, was applied to a smaller woodland some four to six miles farther north. Thus the name taken by the church, including both these terms, indicates the extent of the field of its operations.

Churches Were Scarce.

In 1835 there were a few churches in Chicago, 36 miles away, a small church near Naperville, and another at Big Grove, near what is now Newark, some 30 miles down the river. Aside from these there was not a church in the area. One at Galena, Kas., fronted unoccupied territory extending to the Pacific.

Within the present corporate limits of Batavia, on the west side of the river, there was but one house, a log cabin occupied by Alonzo Howe. A half mile below on the river bank was the cabin of Elijah Town, and at the same distance above, the cabin of Joel McKee.

Perhaps the first indication of religious need came when a child died in one of these frontier cabins. There was not a church or a minister within miles. Elijah Town, later a deacon in the church, led prayers and Scripture reading at the burial.

How Church Was Born.

Two years later, in 1835, the Rev. Nathaniel C. Clark and the Rev. Ralph W. Gridley met with five families in the log cabin of Thompson Paxton to take the first steps in organizing the Church of the Big and Little Woods. The names of the charter members, taken from church records, were William J. Strong, Carolyn Strong, Mr. Town, Hannah E. Town, John Gregg, Jane Gregg, Thompson Paxton, Cynthia Paxton, Maria Paxton, Margaret Paxton, Thomas N. Paxton, Elizabeth Maxwell, John Sawyer, and Elvira Sawyer. The church was admitted to the Ottawa Presbytery at the following meeting.

Until 1840 the church had no regular house of worship, and no regularly employed minister, but during this early period many changes had been wrought in its surroundings. A milling company was formed, a dam was

[Continued on page three]

HONOR SENIORS RECEIVE AWARDS AT FENWICK HIGH

72 Diplomas Granted by Oak Park School.

Twenty-one awards were made to honor students of Fenwick High school in Oak Park during graduation exercises recently in the school auditorium. The commencement address was given by James E. McCarthy, dean of the college of commerce at the University of Notre Dame.

The Very Rev. Msgr. John J. Code, pastor of St. Edmund's church in Oak Park, presented diplomas to 72 seniors, and also made the scholarship awards. The Fenwick faculty tablet for general excellence, alumni honor keys for general excellence, and the De Paul university scholarship award for competitive examinations went to John T. Kennedy.

Medals Are Awarded.

Walter M. Jennings, valedictorian, received the Father and Mothers' club medal for leadership in Catholic action. The Anthony R. Lawless award for athletics and the Fenwick faculty gold medal for languages went to Edward Norris, and the Catholic Press association's award for journalism was given to Leonard W. Mondl. Emanuel J. Kaucky received the Bausch & Lomb award for science, and Thomas J. Donal, the faculty award for religion.

Other honors are as follows: James C. Walsh, the Fenwick faculty gold medal for English; Francis E. Cunningham, the Fenwick faculty gold medal for Latin; William R. Demmert, the Fenwick faculty gold medal for science; and Henry Fiedler, John Bennett, Raymond Munick, William McAuliffe, Joseph Shimanek, Daniel Fodge, Donald McAndrew, and Robert Siroteck, the P. M. Keast music awards. Honorable mention for various awards was given Francis Cunningham, Donald C. Carroll, Walter Jennings, James C. Walsh, Edward J. Carmody, Frank W. Kraemer, George J. Doonan, Robert M. White, and Edward J. Corbett.

Others in Class.

Graduates, excepting the above list, are:

Peter J. Allegretti	Raymond J. Lyons
Joseph B. Benson	Harry G. Macholz
Arthur J. Biggins	James R. Maloney Jr.
Francis J. Boyce	Bernard J. Masterson
John W. Burke	Ralph J. Molitor
Henry T. Callahan	Ross J. Mullen
Thomas Collins	John J. Murphy
Albert T. Cote	Thomas E. McAndrew
John J. Cronin	Joseph P. McHugh
Edward A. Donlan	John W. McIntyre
James H. Dunn	Joseph W. J. O'Brien
Thomas R. Dussman	John J. O'Leary
John W. Eder	Robert E. Prybylski
Joseph Ensweiler	Edwin W. Rakowski
Edward J. Fanning Jr.	Joseph E. Ronan
Joseph H. Finnegan	Joseph L. Ryan
Joseph A. Gits Jr.	Warren F. Smith
Louis A. Grego	Clement J. Stava
Howard F. Grummel	Robert J. Sullivan
Francis A. Higgins	William J. Thiess
Francis W. Joyce	Gerald S. Torbeck
John A. Kilbridge	Charles A. Tracy
Philip W. Klingman	Adrian H. Ubl
Francis J. Korbel	Vincent T. Uselis
Donald W. Kuratko	Charles M. Verschure
Frank T. Leahy	Joseph Vinicky Jr.
Francis J. Linhart	Harold C. Weishaar
Robert A. Lizotte	Thomas J. Yenn
Louis F. Lome	

Announce Scholarships.

The Rev. Leo C. Gainor, principal of Fenwick, announced last week the names of successful contestants in the competitive Fenwick scholarship examination held three weeks ago.

They are Jack Murray of Ascension school, four year scholarship; Robert Zimmerman of St. Luke's, one year scholarship; Henry Smith of St. Giles, one year scholarship; John Kelly of Resurrection, one year scholarship. Half year scholarships went to James Conklin of Immaculate Conception, Richard Thoma of St. Edmund's, Ray Maloney of Our Lady of Grace, and Russell Drinnan of Our Lady of Grace.

WED LAST WEEK

The former Miss Charlotte Ann Blaha, daughter of Mr. and Mrs. Joseph G. Blaha, 1408 South 61st court, Cicero, who became the bride of Robert Erle Dillon of Cicero last Sunday afternoon in the summer gardens of her grandparents, Mr. and Mrs. John Legat of Fox River Grove.

BURNHAM SCHOOL WINS PLAQUE

The Cicero Safety council's annual award of a plaque to the school which has done the most in the interests of safety was made last week to the Burnham school. From left to right: The Rev. Albert J. Dedera, Miss Jenny B. Law, principal; J. F. Small, Frank J. Petru, president of the board of education; Mrs. Bret L. Vilna, George A. Schwebel, superintendent of schools, and in front, Gloria Kose.

[TRIBUNE Photo.]

BEST PLAY YARD PLANS WILL WIN DOG FOR CHILD

Contest Features Club Drive for Safety.

Plans for the summer "off-the-street" campaign, were announced last week by the Chicago Motor club, a feature of which is the prize of a wire haired fox terrier pup to the boy or girl on the west side who submits the best design for the construction of a back yard play yard.

The contest, opening June 30, will continue until July 31. Another contest of the best play yard constructed will open June 30 and close Sept. 1. According to Charles M. Hayes, president of the club, the play yard contest conducted last year was highly successful.

"When the contest closed last year," he stated, "statistics issued by the police covering the first ten months of 1934, showed a drop in fatalities among children under four years of age. The toll for 1933 was 37, but in 1934 it dropped to 24."

Must Suit Children.

"The club believes that the preliminary contest involving the development of plans for play yards will accelerate interest in the play yard contest," Mr. Hayes said. "The judges will be civic leaders. Originality, neatness, and accuracy are some of the points upon which they will base their decisions."

The aim is to devise a play yard most adaptable to the children who will use it. The use of equipment suitable for 12 or 14 year old boys would be out of place for 6 year olds, the instructions point out.

"The best use of the space available also is an important factor," Mr Hayes explained. "Plots available for a play yard possibly may not be more than ten feet square, yet it is possible to construct a play yard in such a small space."

Originality Most Important.

In addition to indicating the size of the back yard play yard, the plans should indicate the size, kind, and style of equipment to be used. Also, they should indicate whether the equipment is purchased or homemade. Originality in the conception of materials for the play yard will be the most important factor in rating.

"Last year," Mr. Hayes continued, "we discovered many original play yard spots. In Washington, D. C. a group of children constructed a home made ship which was launched in a back yard. The steering wheel was an old wagon wheel painted black and white; the lifeboat was a sled equipped with rubber wheels; a cabin had been built with bunks, and there was a mast topping the structure. In other places we found homemade caves, forts, and stockades." Because of the number of contestants expected, plans will not be returned.

ENTRANCE BLANK

For Play Yard Plans Contest.

Chicago Motor Club.
66 East South Water St.

I hereby enter the Play Yard Plans Contest and agree that the plans being forwarded shall become the property of the Chicago Motor club.

Name ....

Home address ....

Age ....

ARRANGES DANCE

Arrangements for the annual summer formal dance of Circle 26 of the Oak Park Infant Welfare society are in the hands of Miss Marjorie Cookman, 335 South Harvey avenue, Oak Park, general chairman. The dance will be Saturday evening in the Mohawk Country club, near Bensenville.

Jewish Charities Opens Summer Camp for Boys

A city summer camp for west side boys who cannot afford to attend a country camp will be opened Tuesday at 3415 West 13th place, by the American Boys' Commonwealth of the Young Men's Jewish Charities. Activities will include swimming, baseball, art and handicraft classes, campfire singing, attendance at major league baseball games, boating and health instruction.

B'nai Brith Picnic.

The Austin lodge of B'nai Brith will hold its seventh annual picnic next Sunday at Renehan's lodge, Round Lake. S. J. Rosenstein is chairman of the arrangements committee.

DOWNERS GROVE AND WHEATON TO EXPAND SCHOOL

The addition of a new wing to the Downers Grove High school building and the construction of a new junior high school in Wheaton are among west suburb building projects contemplated for this summer, according to announcements last week by officials in charge.

Bids are being received by the board of education of district 99 for the Downers Grove addition, and plans and specifications for the building have been prepared by Joseph C. Llewellyn & Co., Chicago architects. Funds for the building will be obtained from tuition and similar sources, as bonds cannot be issued because the district is now bonded to the statutory limit.

The new wing ultimately will provide thirteen additional classrooms, although only four classrooms and the corridors will be completed this summer.

Plans for the Wheaton construction originally called for the rehabilitation of the present junior high school building, and bonds totaling $35,000 for that purpose recently were voted at a school district election. However, architects who surveyed the old building declared it unsatisfactory for modern use, and a new bond election was called to raise an additional $35,000.

ELMHURST SEEKS BETTER SEWAGE DISPOSAL PLANT

Citizens' Group Places Cost at $264,000.

Recommendations by a citizens' committee of fifteen for the rehabilitation of the Elmhurst sewage system at an estimated initial cost of approximately $264,000 and an annual charge of $72,000 are awaiting council action, following a meeting of the committee with city officials and state engineers.

The committee has recommended the immediate rebuilding of two sewage disposal plants on their present site and the provision of an additional sludge bed in a third unit, together with the future enlargement of the system in accordance with increased population needs.

Supplementary recommendations of state engineers, made public at their meeting with the committee, include a proposal that, inasmuch as the two sewage disposal plants to be rebuilt are located in a residential section, they should not be reconstructed on their present site.

Foresee Complaints.

"If plants were constructed at this site," the engineers' report stated, "the city would probably continue to receive complaints from property owners surrounding the plants, and in all probability would be called on to defend itself against damage suits due to odors."

With most of the committee's suggestions the state engineers concurred. One such proposal was that the city make an effort to obtain the necessary funds to meet the actual cost of rehabilitating the system by application to the proper federal agency.

The committee also recommended that steps be taken to deduct from present taxes the present cost of disposal plant operation, and that the funds required to operate the system as proposed be collected through the adoption of a sewer rental plan.

Decision in July.

The council's decision on the recommendations is expected to be made at a meeting early in July.

Members of the citizens' committee are A. H. Reinhardt, E. H. Perry, M. L. Landreth, E. F. Andres, John Thomas, C. W. Burger, W. J. Corrigan, G. A. Saint, S. H. Smith, Ralph Hickey, V. J. Swanson, C. N. Bunch, Elmer Schaefer, L. H. Hills, and M. L. Lyles.

I Will Lodge of I. O. O. F. to Entertain Districts

The I Will encampment, No. 3, Order of Odd Fellows, will be host to the Second District Encampment association and District No. 10 organization of Odd Fellows at a meeting Friday evening in the lodge headquarters, 2345 South Kedzie avenue.

AIDS INDUCTION

Miss Mary Frances Burke, 4219 West End avenue, who was a cochairman of the formal installation held by Sigma Tau Gamma sorority Thursday evening in the Medinah Michigan Avenue club. Miss Roma Ricci was installed as president.

OPEN OUTDOOR THEATER TODAY IN WEST SUBURB

Western Springs Will Have 30 in Ballet.

Ballet performances of Ravel's "Bolero," and the "Nutcracker Suite" by Tschaikowsky, this afternoon at 4:30 o'clock will open the new outdoor theater, "Symphony Woods," in Western Springs. A ballet corps of 30 and the theater's symphony orchestra of 35 members will take part in the presentation.

The theater, financed by the subscriptions of 300 villagers, will be the scene this summer of a number of concerts and plays. Visiting bands, civic choruses, solo artists, and winners in high school orchestra and band contests, are to be featured in semi-weekly programs scheduled for Thursday evenings and Sunday afternoon.

Today's program will be presented under the direction of Mrs. Mildred Zook of the Hinsdale school of dancing. The ballet corps will dance in full Russian costumes, and Spanish costumes and scenery have been provided for the "Bolero."

The personnel of the Symphony Woods orchestra includes musicians from eight suburbs: Western Springs, LaGrange, Riverside, Berwyn, Cicero, Hinsdale, Clarendon Hills, and Downers Grove. Under the direction of Miss Lela Hanmer, a member of the American Conservatory of Music, the orchestra has been rehersing for four months, and has prepared a complete concert repertoire for its initial summer season.

KIWANIS CLUB OF OAK PARK TO PICNIC SUNDAY

The Oak Park Kiwanis club will hold its third annual picnic next Sunday at the Countryside Athletic club near Mundelein, when opening games in the soft ball tournament for the championship of the Second division, Illinois and eastern Iowa district of Kiwanis International, will be played.

Clare Bullen, lieutenant governor of the division, has donated a loving cup to be presented to the winning team. The Franklin Park club team will lead off next Sunday, playing against Oak Park's nine. According to Dr. Walter A. Luehring of Oak Park, baseball chairman, Norwood Park, Edison Park, Park Ridge, and the Grand-Harlem clubs are organizing teams.

Members of the Oak Park team are Walter Ferrette, captain; Curtis Killion, Harold Barclay, Dr. Hugh Leaf, George Chambers, Joel Anderson, Donald Vetter, Edward Duzan, Dr. Luehring, Harry Lossau, and Walter James.

HAVE YOUR OLD SOFA Reupholstered
BEFORE AFTER
We specialize in the finest workmanship and use only the best fillings and inner springs available.
$29.50
Phone Nevada 2363 Van Buren 4429
For Free Estimate
CUSTOM MADE FURNITURE CO.
3346 Roosevelt Road

JACK ALTMAN
FITTED by X-RAY
A BEAUTY TREATMENT FOR YOUR FEET
RED CROSS SHOES $6.50
JACK ALTMAN
2 NO. CICERO AVE. at Madison St. CHICAGO

Give Your Boy a Real Vacation at HASTINGS YMCA CAMP
Owned and Operated by IRVING PARK YMCA
At Lake Hastings—50 miles from Chicago, 2 miles from Lake Villa—your boy (from 7 to 15 years) can have the best and safest vacation he has ever had. Pony Riding, Swimming, Hiking, Athletics and every kind of outdoor activity, all under supervision of college trained YMCA camp supervisors. Camp Mothers in charge of younger boys. Food prepared under dietetic direction. Boys sleep in weatherproof cabins. Limited enrollment.
All the Privileges of a Private Camp at Moderate Weekly Rates
Approved by Chicago Board of Health—Rating 96% Health and Sanitation Under Supervision of Registered Nurse
CAMP NOW OPEN
Drive Out Any Day
Follow U. S. 45 to MILBURN, Then WEST 2 Miles to Camp. Camp Ph.—Lake Villa 148M1
CHICAGO OFFICE: HASTINGS YMCA CAMP
Office Open All Day—Evenings and Sundays
Phone Pensacola 1070
4251 Irving Park Boulevard

Fits MORE SMOOTHLY ... GOES ON MORE QUICKLY!
*FLEXEES twin control TALON-FASTENED Girdle
$5
Other FLEXEES to $25
FLEXEES Corselettes in fine Lastex batiste $5.00
● It's a joy to slip into this new 15" FLEXEES girdle—the brightest and most modern foundation idea of the day. The smooth Talon slide-fastener makes it easy to put on—easy to wear—and easy to look at. Fashioned of figured Lastex batiste with the new rubber-tipped Fantom hose-supporters. Sizes 25 to 32.
WE OFFER AN ATTRACTIVE, CAREFULLY SELECTED ASSORTMENT OF GIRDLES—CORSELETTES — CORSETS — BRASSIERES AND GARTER BELTS—ALL CORSETS FITTED BY EXPERT CORSETIERS.
ALL GARMENTS FITTED BY US ARE KEPT IN REPAIR FOR ONE YEAR, FREE OF CHARGE. WE ALSO SPECIALIZE IN SURGICAL FITTINGS.
NOTE We have no connection with any firm bearing a similar name.
LILLY Corset & Specialty SHOPPE
5904 W. Madison St.
Phone Columbus 7127

"We're CRAZY About Abarbanell's Cleaning"
says The THREE STOOGES Now in Person at the MARBRO THEATER
SUITS DRESSES COATS
Cleaned and Pressed
2 for 89¢
Cash and carry, plus insurance. Small additional charge for pleated, for trimmed, velvet or heavy garments.
Specials
PANAMAS 75¢ plus ins. | SAILOR STRAWS 50¢ plus ins.
White Flannel PANTS 50¢ plus ins. | Ladies' White COATS 65¢ plus ins.
Fur Coats STORED CLEANED GLAZED $3.50
Abarbanell Brothers
162 N. STATE ST., 2nd Floor Dearborn 0085
220 S. STATE ST., Room 814 Harrison 0307
CHICAGO
5940 W. Madison St....Estebrook 2828
5624 W. Chicago Ave.....Austin 2651
1145 Austin Blvd.........Austin 2618
5540 Division St..........Austin 2617
4758 W. Washington Blvd...Austin 2650
229 S. Cicero Ave.........Austin 8818
5942 W. Roosevelt Rd...Mansfield 8084
5832 W. North Ave....Merrimac 4082
3203 W. North Ave.....Belmont 8648
6924 W. Fullerton Ave..Merrimac 6920
3155½ Logan Blvd......Belmont 2656
OAK PARK
810 S. Oak Park Ave.....Village 4974
1000 North Blvd..........Village 4973
107 S. Ridgeland Ave.....Village 4971
733 Lake St..............Village 4972
1105 Chicago Ave.........Euclid 1446
CICERO
5920 W. 22nd St..........Cicero 282
BERWYN
6436 W. 22nd St.........Berwyn 228
FOREST PARK
7500 W. Madison St..Forest Park 3745
MAYWOOD
1621 W. Madison St....Maywood 5080
BROOKFIELD
3722 W. Grand Blvd...Brookfield 3600
ELMHURST
104 W. Park Ave......Elmhurst 3670
LA GRANGE
116 W. Burlington Av..La Grange 90-91

LEVINSON'S FORTUNATE PURCHASE SALE!
YEAR AHEAD 1935-36
SPAIN FRANCE LONDON
Now $40 off
BRAND NEW WORLD WIDE ZENITH
REGULAR $69.95
MODERN CONSOLE AEROPLANE DIAL PERFECT TONE QUALITY
GETS EUROPE
Only $29.95 COMPLETE Trade In Your Old Radio
CASH or TERMS
Lowest Prices on PHILCO and RCA-VICTOR RADIOS
BRAND NEW RCA VICTOR Auto Radios
$18.95 COMPLETE REGULAR 39.95 VALUE
LATEST 1935 PHILCO—MOTOROLA—ZENITH—SPARTON AUTO RADIOS—ONLY $1 WEEKLY
LATEST 1935 LONG AND SHORT WAVE
A REAL VALUE
$12.95 COMPLETE Gets Police Calls
$1 DOWN WEEKLY
SPECIAL! YOUR CHOICE BRAND NEW WASHER or THOR Ironer
1935 MODEL
Sale $39.95
Model Illustrated $39.95
NATIONALLY KNOWN WASHER
$1 DOWN WEEKLY
Thor
Was $69.50
JUST LIKE GETTING AN ELECTRIC REFRIGERATOR FREE
NEW 1935 NORGE
PAY only 15¢ A DAY
NO MONEY DOWN
Phone VAN BUREN 4343
$99.50
Cheaper than Buying Ice!
FREE Delivery, Installation and Service for 1 Year.
Sale! KELVINATOR AND FRIGIDAIRE $49.95
FULLY GUARANTEED—RECONDITIONED!
NOTICE For guaranteed quality merchandise as advertised, be sure you are in a Levinson Store. We can be imitated, but our values cannot be duplicated. On Deferred Payments. No Interest. No Carrying Charge for 90 Days. Small Carrying Charge After 90 Days.
EST. 1910 LEVINSON RADIO STORES
3125 LINCOLN AVE. Near Barry
4121 W. MADISON ST. Opposite Marbro
(OPEN EVERY NITE TILL 10 P. M.)
6343 S. HALSTED ST.
506 W. NORTH AVE.
(OPEN MON., TUES., THURS., SAT. NITES TILL 10 P. M.)
WAREHOUSE BARGAIN OUTLET
766 W. Jackson At Halsted. Entire Bldg.
Open Mon., Tues., Thurs., Saturday Evenings Till 9
SUNDAY 10 to 5

NORTH END CLUB OF AUSTIN WILL INSPECT SCHOOL

Board to Study Program of Next Season.

An all day meeting of the board of managers of the Austin North End Women's club will be held tomorrow in the home of Mrs. O. G. Grenzebach, 5733 West Superior street. This is the first of a series to be held, during which vacancies will be filled and a program planned for the coming club year.

MRS. ALEXANDER C. DALLACH. [Rayhuff-Richter Photo.]

Members of the club will meet at noon Tuesday at the Kloechkner Memorial church, Central avenue and Rice street, for a tour of the Park Ridge School for Girls, which is being sponsored by the garden circle, under the chairmanship of Mrs. Effie Cleland.

Dearborn Chapter, D. A. R.

Mrs. Alexander Carl Dallach, 220 Waiola avenue, La Grange, is the newly elected regent of the Gen. Henry Dearborn chapter, Daughters of the American Revolution. On her board of directors is Mrs. H. E. Torrence, 4245 Washington boulevard, who is chairman of the committee on the correct use of the flag; and Mrs. William Foster West, 5515 Race avenue, chairman of the committee on patriotic education for national defense.

West Area Club.

Installation of officers of the West Area Business and Professional Women's club will be held during a dinner tomorrow evening in the Washington Pine hotel, 5511 Washington boulevard. Miss Bessie Ryan and Mrs. Ruth Biehle have charge of the musical program. Miss Helen R. Ringe of Washington, D. C., a vocational adviser to the National Federation of Business and Professional Women's clubs, will speak. Miss Naomi Moore has charge of decorations and menu.

New chairmen were announced last week. They are: Mrs. Clara M. Kelley, program; Mrs. Virginia E. Russell, publicity; Miss Ryan and Mrs. Biehle, entertainment; Miss Belle Kreider, education; Miss Mary Fitzgerald, international relations; Dr. Jean MacBean, health; Miss Alma Rasmussen, finance; Miss Martha Seewar, public relations; Miss Naomi Moore, research; Miss Ruth Svoboda, membership; Miss Nellie Quigley, transportation; Miss Phoebe Williams, resolutions; Mrs. Biehle, emblem; Miss Iola Hartwell, yearbook, and Mrs. Jessica Slatis, legislation.

CIVIC LEADERS DIRECT U. S. CLAY COURT TOURNEY

Men prominent in local civic affairs and active in national tennis will have charge of the national clay court tennis tournament which gets under way tomorrow at the River Forest Tennis club.

Representing the United States Lawn Tennis association will be Ralph W. Westcott, past president of the Chicago Tennis association, director of the Western Tennis association, and secretary of the U. S. L. T. A. He is a member of the River Forest board of education.

Another member of the committee is Chester Johnson, who is a sanction committeeman of the U. S. L. T. A. and referee of the national intercollegiate championships, which will be played this summer at Northwestern university. He also is a past president of the Chicago association and formerly was secretary of the western association.

Other committee members are Max A. Berns, former president of the River Forest recreation board, organizer of the River Forest Sunday Evening club, and a former village trustee; Art Kaiser, a six time winner of the River Forest club championship; Gurdon Hamilton, former club champion and president, and a member of the Oak Park board of education, and Webster Corlett, another past president of the club.

Other past club champions include C. Ward Seabury, former president of the Chicago Association of Commerce; G. Whittier Hale, and Walter B. Herrick.

Girls' Swimming Classes Opened at Oak Park 'Y'

The 26th annual summer program of swimming and diving classes for women and girls at the Oak Park Y. M. C. A. will open Tuesday, with Miss Edith Osborn directing. Classes will be held on Tuesday and Thursday mornings throughout the summer.

University Students' Club to Hold Meeting Friday

The University Students' club will hold a business meeting Friday evening in the home of H. B. Okner, executive director, at 4221 West Jackson boulevard.

TENNIS TOURNAMENT STYLE MODEL

Miss Evelyn Mae Moffatt, 422 South Harvey avenue, Oak Park, a senior at Northwestern university, who will be one of the models in a style show Friday in connection with the national clay court tournament at the River Forest Tennis club. [Carlos Photo.]

BATAVIA CHURCH OBSERVES 100TH BIRTHDAY TODAY

Other Congregations Join in Service.

[Continued from first page.]

built with mills for sawing lumber and grinding grain, and a bridge was constructed over the river. With them came stores and shops and a postoffice.

With subscriptions from members, amounting to $401, a church house was built, and dedicated in January, 1841. In 1843 the church government was changed from Presbyterian to Congregational and was admitted into the Fox River Union of Congregational Churches.

Population Increased.

Serving the church at indeterminate intervals during its early beginning were Dr. Clark, the Rev. Lucius Foote, the Rev. Lucian Farnham, the Rev. E. B. Coleman, and the Rev. Josiah Town. In 1851, however, the Rev. George D. Hubbard came to Batavia and served as pastor for one year.

He was followed by the Rev. E. Whitney, and in 1852 by the Rev. Stephen Peet, under whose leadership the membership was doubled. The population of the village was increasing also at this time and resources of the church were strengthened by the completion of a railroad and the establishment of manufacturies.

During the civil war, under the pastorate of the Rev. George C. Partridge, twenty-five enlisted as soldiers from the church and congregation. Sixteen members of the Sunday school, including the superintendent, several teachers and all of Deacon Bradley's Bible class enlisted in one company.

Used Kerosene Lamps.

The present church was erected during 1855-'56 at a total cost of $13,401.52, and for many years was considered the most imposing church in the Fox River valley. The first lights in the building were bracket kerosene lamps fastened to the window casings. In 1871 chandeliers and a new pulpit with lamp stands were purchased. Electric lights were installed in 1891.

Until 1893 the subscription list "for the support of the minister" was in use.

Emphasize Youth Program.

From the very first the church placed great emphasis on religious education for young people. In 1919 it coöperated with other churches in the community and the board of education in establishing a plan of week day religious education, now known nationally in religious circles as "the Batavia plan."

The record of the Batavia Congregational church is one not alone of dates and material changes, but of devoted and loyal men and women. In 1929 a memorial service was held for Miss Alice M. Williams, organist for 63 years, and Miss Amelia F. Brown, clerk for 47 years.

To the names of these and other devoted women may be added those of Nelson Wolcott, Judge Samuel D. Lockwood, E. S. Bradley, I. S. Stephens, J. G. Brown, N. S. Young, L. A. Des Rosier, William J. Hollister, E. C. Bradley, William Coffin, S. W. Fowler, Joseph Felver and Joel McKee.

The Rev. William Keith became pastor of the church in 1929 after having been graduated that spring from the Chicago Theological seminary. During Dr. Keith's ministry the membership of the church has been increased by 60 per cent.

Organizations within the church at present are the Missionary society, the Ladies' Aid, the Delta Alpha club, the Service circle, the Tuxis club, and the Aletheans.

Teacher 29 Years Retires

Miss Anna Lois Shinn, whose retirement as River Forest school superintendent was the occasion recently for a reception given by friends and former pupils. Miss Shinn had been associated with River Forest schools for twenty-nine years. [Karmen-Winger Photo.]

PURDUE GRANTS DIPLOMAS TO 48 IN CHICAGOLAND

Names of Graduates and Courses Announced.

Forty-eight students from Chicagoland were among the nearly 700 graduates who received their diplomas last Tuesday at the sixty-first annual commencement exercises as Purdue university, Lafayette, Ind. The degrees were conferred by President E. C. Elliott. Gov. Paul V. McNutt of Indiana made the address.

The Chicagoland graduates and their degrees, are: Chicago—Arthur H. Boundy, 6617 Yale avenue; Thomas J. Evans, 11227 Wallace; Edward A. French, 9412 Longwood drive; Andrew K. Kolar, 7546 Merrill avenue; Samuel Naismith, 7801 Burnham avenue; William E. Resag, 5707 West Superior street; Donald A. Trescott, 6925 Jeffrey avenue; Laurence J. Whitmarsh, 362 East 70th place; James A. Erskine [graduated with distinction], 7961 South Peoria, and James R. McAdams, 2860 East 76th. These students all received their bachelor of science in mechanical engineering degrees.

Electrical Engineers.

Chester G. Anderson, 9837 Prospect avenue; Wallace F. Blackford, 1626 West 105th street; Thomas E. O'Gara, 4726 North Winchester avenue; Francis T. Otto, 6151 Greenwood avenue; Daniel Shrevelenko, 3245½ Fulton boulevard; Leon H. Stuenkel, 7736 Yates avenue, received their degrees in bachelor of science in electrical engineering.

Betty Henius, 415 Aldine avenue; Lewis G. Matthews [graduated with distinction], 10458 South Campbell avenue, and Andrew M. Wightman Jr., 161 North LaVergne avenue, received their degrees in bachelor of science in chemical engineering.

Paul Blackburn, master of science in agriculture.

Mary Esther Converse, 7780 Dante avenue, bachelor of science in home economics.

Oak Park: Richard T. Myer, bachelor of science in chemical engineering; Gertrude Sarah Boyer, bachelor of science; Warren Tingley [graduated with distinction], Alvin W. VandeVen [graduated with distinction], Arthur R. Simpson, Foster N. Beeson Jr., John F. Buloch, Malcolm T. Miller, received their bachelor of science degrees in mechanical engineering.

Two from River Forest.

River Forest—Lester B. Williams, bachelor of science in mechanical engineering; William E. Sims, bachelor of science in chemical engineering.

Maywood—William F. Baur, Harry C. Minteer received their bachelor of science degrees in mechanical engineering; Ray C. Boggs, bachelor of science in industrial education.

Evanston—Dale V. Warner, 1000 Main street, and Marvin Magnusen, 1518 Wesley avenue, received their bachelor of science degrees in mechanical engineering; Jack S. Morgan, 926 Judson avenue, bachelor of science in electrical engineering.

Hinsdale—Compere Loveless [graduated with distinction], bachelor of science in civil engineering.

Chicago Heights—Richard B. Smith, bachelor of science in chemical engineering.

Barrington — Byron A. Burchby, bachelor of science in mechanical engineering.

Wilmette — William H. Freeman, bachelor of science in electrical engineering; John L. Durham, bachelor of science in mechanical engineering.

Elgin—Andrew L. McCarthy, bachelor of science.

Western Springs—Clement W. Hixson, bachelor of science in electrical engineering; Walter A. Krzewinski, bachelor of science in mechanical engineering.

South Holland—Earl M. Reitz, bachelor of science in chemical engineering.

Hollywood—Frank R. Jelinek, bachelor of science in mechanical engineering.

RECENTLY MARRIED

Mrs. Norman Bruner, who was Miss Vera Lacey until her marriage on May 18, is the daughter of Mr. and Mrs. Philip Lacey of 224 South Austin boulevard, Oak Park. Mr. and Mrs. Bruner will reside in Evanston. [Toloff Photo.]

CHICAGO NORMAL COLLEGE AWARDS DIPLOMAS TO 112

The Chicago Normal college graduated 112 students at commencement exercises Friday morning in the college auditorium, 6900 Stewart avenue. Butler Laughlin, president, awarded diplomas to the following:

Miriam Allen	Ethel Prince
Margaret Barich	Helene M. Quast
Frances T. Barre	Mazie A. Rabig
Muriel H. Beuschlein	Frank J. Rehder
Jane Bevan	Robert Reinsch
Rose F. Boland	Mary M. Ronan
Alma M. Bretz	Bernadette Rooney
Ada E. Brown	Jean H. Sandahl
Elizabeth C. Brown	Dorothy I. Schnabel
Grace Callahan	Jessie Shults
Mary Cawley	Harriet Shure
Barbara J. Clark	Hilbert E. Stewart
Margaret Clyne	William R. Sturgeon
Ruth Cohn	Myrtle E. Thorsen
Jeanne M. Collins	Dorothy R. Thullen
Virginia O. Cooper	Mary E. Townsend
Carolyn Crystal	Margaret M. Truddeau
Thomas E. Deacy	Hazel M. Whalen
Roger L. Frantz	Mildred V. Widen
Emily Fridlund	Wilfred Wigger
Lillian Friedman	Margaret I. Wilson
Emmett F. Gartland	Rita A. Youngerman
Katherine M. Geiger	Helen Youngreen
Kathryn Gibbons	Leo L. Zindell
Russell A. Griffin	Dorcee Branson
Martha B. Hartwell	Dorothye Frankel
Helen R. Hayes	Adele C. Ignowski
Stasia V. Hayman	Lucille Schaffer
Ruth L. Horlick	Evelyn C. Schwartz
Laura V. Jennings	Isabella H. Thomson
Mildred B. Jirinec	Dorothy A. Been
Clara Jurgens	Alice A. Cook
Mary A. Kielbasa	Stephanie A. Kara
Jennie Landa	Ann R. Kelly
Shirley J. Latham	Helen Seitz
Mary Leahy	Dorothy M. Tilsy
Anne K. Lehmann	Alex Tudyman
Martha M. Macku	Martha Ericson
Loraine E. Malmberg	Marion J. Watson
Maurice Maloff	Evelyn Albert
Nicholas Maravolo	Lillian G. Burke
Anne Matanky	Winifred P. Erickson
Helen Meehan	Helen L. Hanlon
Violet Meyerchick	Katherine Jansson
Valeria J. Molseed	Edmund Kubik
Mary A. Mulvihill	Leah M. Lindenberg
Lilamae Murray	Catherine McNellis
Catherine H. McCafferty	Marion R. Nelson
	Florence C. Breyer
Gertrude M. McGuire	Leone M. Carsher
Beatrice L. O'Connor	Madeline C. Kunz
Margaret A. O'Donnell	Mildred Mielke
Evelyn S. Olson	Juanita L. Parsons
Mary K. O'Malley	Grace Powers
William R. Pelc	Charlotte Schrik
Laura A. Pierce	Frances H. Macy
Joseph J. Portle	

Dudley Crafts Watson of the Art institute spoke on "Living Better in a World of Modern Miracles."

CHURCH SCHOOL IN RIVER FOREST ENTERS 2D WEEK

The children's vacation church school conducted by the River Forest Presbyterian church will enter its second week tomorrow with a program including Bible study, music, dramatics, stories, and recreation. Miss Margaret Coyner, church director of religious education, has charge. Members of the faculty are Miss Mary Broughton, superintendent of the kindergarten department; Miss Harriet Bell, primary department; Joseph Johnston, junior department, and Miss Clara Mencl, co-superintendent of primary work and supervisor of dramatics.

KATHRYN VROOMAN INC.
1025 LAKE ST., OAK PARK
"Exclusive But Not Expensive"

Summer Chic
It's eloquent of feminine charm and exquisite quality—this stunning jacket frock of fine crepe in a divine chamois-yellow tint. Boucle stitching makes the pique revers most distinctive.
$19.95
Other charming styles from $10.95

PERSONAL OPTICAL SERVICE
Optometrists—Dr. Otto Nerad and Dr. Virgil Nerad
Quick, accurate service — modern fitting rooms. Repairs while you wait. Lenses duplicated. It will pay you to try us.
FRANK NERAD
JEWELER
47 years of square dealing
1852 BLUE ISLAND AVE.

Subscribe for the Tribune

SALE AT OAK PARK STORE ONLY
Mitzi
1017 LAKE ST. OAK PARK
Near Forest Avenue

½ YEARLY CLEARANCE
SALE
Every Dress in the House Reduced!
MITZI'S famous sale brought to you two weeks earlier than usual. Hurry down and share in the thrilling savings for your vacation, holiday and summer wardrobes. Clever fashions for all occasions—hundreds to choose from at these sensationally low prices. Every purchase means a big savings, so come early to this famous sale!
DRESSES formerly priced up to $29.50
Lovely printed crepes, sheers and chiffons for street, sport and evening wear, in pastels and dark colors. All sizes. Reduced only to $11
DRESSES formerly priced up to $17.50
Silk crepes, washable silks and sheers. With and without jackets. White, pastels, dark colors and prints. All sizes. Reduced only to $7
DRESSES formerly priced up to $12.95
Tub silks, and crisp cottons in white and the most popular shades. Also corduroy and flannel coats . . . in a wide selection of styles and colors. . . . Be here early for this great Reduction Sale! $5.95
Open Tues., Thurs. and Sat. Evenings
No exchanges—no refunds—all sales final! During this sale

STORAGE
PROTECTS YOUR FURS
BEST
STORE YOUR FUR COAT
"Phone for Our Bonded Messenger"
WE STORE YOUR CLOTH OR FUR COAT FOR ONLY... $2.00
Repairing and Remodeling Now at Low Summer Prices
B. ADLERBLUM & CO.
36 Years of Honest Service
1115 Lake St., Oak Park
Euclid 6333

SAVE ½ on your SHOES
Bankrupt Stocks and Job Lots of Nationally Known Shoes for Men, Women and Children
All sizes—but not in every make and style—AAAA to EE
I. Miller, Red Cross and Stetson shoes for women. Smith Smart Shoes, Crosby Square and Hannahs for men. Peters Weatherbird, Flexies, Dr. Cross and Tomboy shoes for children.
And other brands too numerous to mention.
SPECIAL
Women's Hose
Ringless, full-fashioned, splashproof. Regular 89c value. 57c
GELMAN'S Quality Shoes
The Store the Whole West Side Is Talking About
4315 W. Madison
Tel. Austin 3595

A SALE OF SUMMER DRESSES
Specially Priced
$7.75 $10.75
$13.75 $16.75
Select your Summer wardrobe from a complete array of ravishing clothes. Sport, Street and Dinner Frocks.
H.M. Paradise
17 NORTH STATE ST.
STEVENS BLDG.

DRY CLEANING
Women's Plain Dresses
Women's Plain Coats
Men's Suits and Topcoats
CASH AND CARRY 69c PLUS INS. CASH AND CARRY
Picked Up and Delivered 85c PLUS INS.
Additional charge for pleated, velvet, fancy and two or three-piece ladies' suits; also for fur trimmed and heavy garments.
N. PREIB & CO.
Chicago's Finest Cleaners Since 1897
Main Office and Plant
4220-26 W. Madison Street
Phone: Kedzie 0123
OAK PARK BRANCH
11 Madison St.
Village 5200
AUSTIN BRANCH
5859 W. North Ave.
Phone Merrimac 3747
NORTH SIDE BRANCH
6239 Broadway
Rogers Park 9200

SEA SCOUTS WILL TAKE CRUISE ON CALIENDO YACHT

Owner Offers Craft for Seaman Training.

Sea Scouts of the ship, Austin Post, will be enabled to obtain true nautical experience this summer as a result of the offer by Anthony Caliendo, 1514 North Mayfield avenue, owner of the 30 foot cruiser yacht, Anita, to permit the scouts to use it as a training ship on several occasions. The Anita, formerly owned by Stuyvesant Peabody, recently was purchased by Mr. Caliendo, who is skipper of the Sea Scouters in the west side ship.

The 21 Sea Scouts of the ship are sponsored by the Austin post of the American Legion, of which their skipper is former commander. George Cartwright, 609 North Parkside avenue, is first mate of the ship.

Cruise on Waterway.

It is planned to take a cruise in the Anita this summer down the lakes-to-gulf waterway, through the government locks to St. Louis, and return. This will mark the first Sea Scout training cruise on the Illinois waterway in recent years.

Skipper Caliendo also expects to give the youths of S. S. S. Red Star, the only Sea Scout ship for crippled boys in the United States, an opportunity to cruise aboard his boat. This will give the 18 deprived boys a chance to get first hand knowledge of cabin craft.

All Rank High as Scouts.

The Mid-Town Kiwanis club sponsors the Red Star ship, which was organized four years ago. M. T. Gruener, 5357 Montrose avenue, is the skipper. He is aided by Warren Bell, 4625 Kenmore avenue, an Eagle Scout and a quartermaster, and by Emmett Sherlock, 2957 Warren boulevard, who after trying valiantly for three years, will soon pass his Scout life saving tests. All the boys are permanently crippled, yet are first class Boy Scouts. They have become accomplished in swimming, rowing and seamanship, which will be put to use on the cruise. They meet regularly each week at 1517 South Karlov avenue.

Oak Park Bridge Club Installs New Officers

New officers of the Arms Bridge club of Oak Park were installed at a luncheon meeting Wednesday noon at the Medinah Country club. Mrs. James S. Grady succeeded Mrs. John Schurfrider as president. Other officers are Mrs. T. P. Lill yand Mrs. William Motz, first and second vice presidents; Mrs. H. B. Effinger, secretary; Mrs. Frank Brunner, treasurer, and Mrs. S. R. Raymond, custodan.

Aids British Bazar

MISS ELYSIA VAN SANTEN.
[TRIBUNE Photo.]

Miss Elysia van Santen will conduct a posy booth during the third annual garden party and bazar to be held Saturday afternoon on the grounds of the British Old People's home, 31st street and Desplaines avenue, for the benefit of the home. The event is being sponsored by the following British societies: American Order of the Sons of St. George, Daughters of St. George, Daughters of the British Empire, British Empire association, Kymry society, British and Colonial Veterans, and the British American Women's club.

DANCERS IN SUBURBAN RECITAL

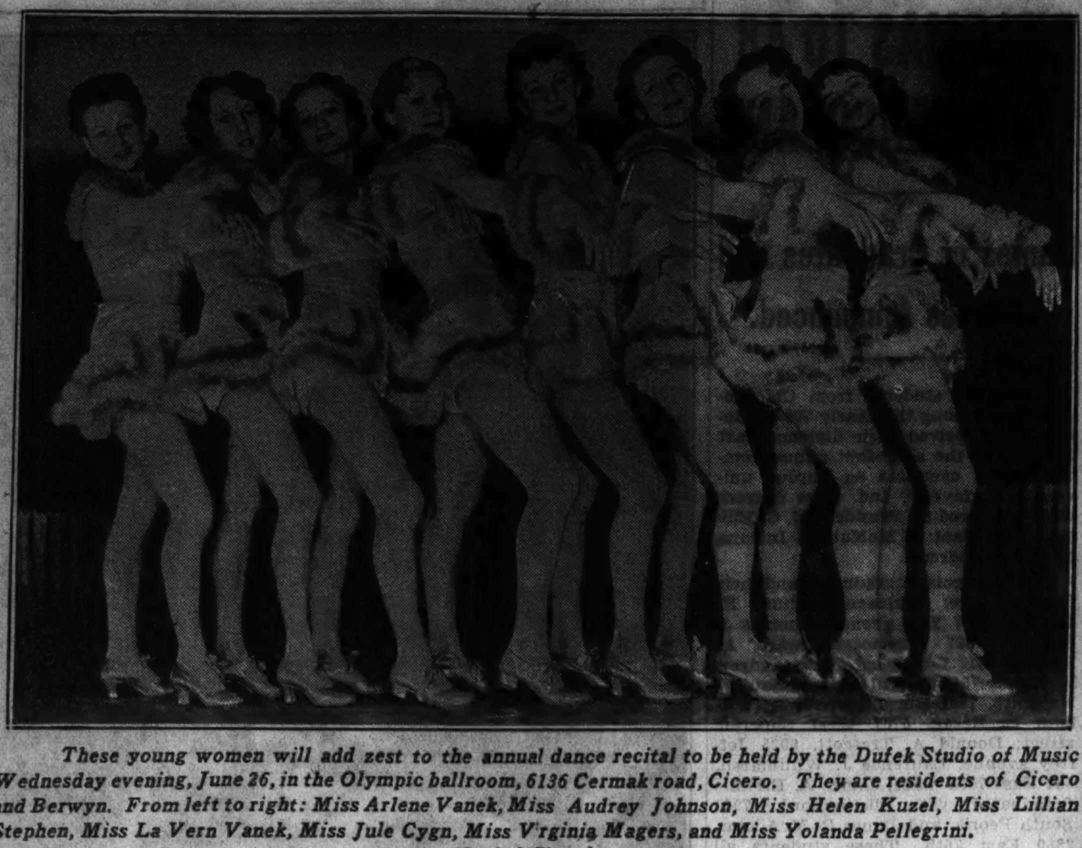

These young women will add zest to the annual dance recital to be held by the Dufek Studio of Music Wednesday evening, June 26, in the Olympic ballroom, 6136 Cermak road, Cicero. They are residents of Cicero and Berwyn. From left to right: Miss Arlene Vanek, Miss Audrey Johnson, Miss Helen Kuzel, Miss Lillian Stephen, Miss La Vern Vanek, Miss Jule Cygn, Miss V'rginia Magers, and Miss Yolanda Pellegrini.
[Boudnek Photo.]

OPTIMISTS WILL DEFEND OAK PARK CLUB GOLF TITLE

New Officers Prepare Season's Program.

Retention of the brown derby trophy, symbol of golf supremacy among service club of the village, will be the aim this summer of the Optimist club of Oak Park, according to Emile O. Bloche, newly elected president of the group. The trophy was won by the club last summer.

George H. Langley, chairman of the program committee for June, said that a professional golfer of note would be obtained to speak at one of the meetings during the month.

Cyrus C. Collins Jr. recently was elected vice president; Harold Teasdale, treasurer; Harold B. Vail, secretary, and Goldwin H. Smith, sergeant at arms.

New members of the board of governors are Fred E. Williams, C. J. Long, J. Harold Soderborg and Judge Roy F. Nix. Mr. Collins was appointed chairman of all committees.

Judge Nix was appointed chairman of the boys' work with Clarence E. Winchell and C. W. Scott as members of his committee. The club sponsors a Junior Optimist group consisting of 16 members of grammar school age, to whom memberships at the Y. M. C. A. have been awarded.

Other committee appointments include:

Membership—J. B. Kritzer, Ralph B. Barnes, Hugh Gardner and Otto Handke; program—the Rev. O. A. Geisemann; publicity — George Lane and Ralph Skillin; reception—Goldwin H. Smith, Vernon Balch and Roy R. Reyff, and special entertainment—Fred Williams, Dr. Lucius Cole, and C. J. Long.

Others are: Music—Dennis Organ; attendance — W. C. Bosworth and George Langley; golf—Earl Wrechsler, Fred Emich, Dr. Joe E. Krizek, and Henry Curran; civic welfare—Louis S. Gibson; visitation—T. L. James and Joe Wolthius, and optimist education—Clarence E. Winchell and Ralph Skillin.

MEDICAL GROUP TO INSTALL NEW BRANCH LEADERS

Physicians named to represent the Chicago Medical society in activities on the west side for the next 12 months wilil be installed at the annual meeting and dinner of the society Wednesday evening at the Hotel Sherman. They are D. Paul B. Kionka and Dr. William Raim, president and secretary respectively of the Aux Plaines branch; D. Felix M. Jansey and Dr. Bernard Kleinman, president and secretary of the Douglas Park branch, and Dr. Fred S. Selby and Dr. Samuel G. Plice, president and secretary of the West Side branch. General officers of the society, also to be installed Wednesday night, include Dr. Thomas P. Foley, president, and Dr. Robert H. Hayes, secretary.

SOON TO BE BRIDE

Miss Esther Ewing, whose approaching marriage to Roy Edward Leming, son of Mr. and Mrs. Edward Leming of Maywood, is announced by her parents, Mr. and Mrs. Fred Ewing, 220 Elgin avenue, Forest Park. Mr. Leming is a graduate of Northwestern university and a member of Phi Kappa Sigma fraternity.

CHICAGO WOMEN'S CONCERT CHORUS WILL MAKE DEBUT

The Chicago Concert chorus, new city-wide women's organization, will make its debut Wednesday evening at Kimball hall. Miss Lucy Atkinson is director and Miss Mary Craven accompanist.

Members of the chorus are Mrs. Ellie J. Brown, Miss Eugenia Derendal, Miss Marie Kane, Miss Florence Eckman Lohrber, Miss Ruth Studman, Miss Lillian Meller, Miss Josephine Marie Tasch, Miss Freddie White, Mrs. Kathryn W. Carter, Miss Carolyn DeSmedt, Miss Clementine DeSmedt and Miss Constance DeSmedt.

Others are Miss Helen Janata, Miss Libby Ryba, Miss Gladys Allen, Miss Mona Allen, Miss Anna Brown, Miss Ada Cross, Miss Mary DeSmedt, Mrs. Mary Lawson, Mrs. Esther Spencer and Miss June White.

Albany Park B'Nai Brith Juniors to Crown Queen

The Albany Park Juniors of B'nai Brith will give a party for its members next Sunday afternoon at the Allerton hotel. The feature will be selection and coronation of a queen. Following there will be card games and refreshments.

EXPECT 500,000 TO VISIT FOREST PRESERVE TODAY

Picnic Permits Increase 907 Above 1934.

Cook county's 33,000 acre forest preserve, one of the largest in the United States adjacent to a metropolis, is becoming increasingly popular as a resort land for residents of Chicago and vicinity, it was indicated last week with the release by Clayton F. Smith, president of the board of county commissioners, of comparative figures ,on the number of picnic permits issued.

Permits granted this year total 2,337, as against 1,430 issued during the same period in 1934. The increase of 907 has occurred despite the exceptional cold and rainy weather which has prevailed this spring. On Memorial day there were 259 picnics scheduled in the preserve district, an advance over last year of more than 100.

204 Permits for Today.

Last week 204 groups asked for permits to picnic today in various sections of the preserve. Among them were 14 church and social organizations whose members will spend the day in Thatcher woods, River Forest. Other groups are occupying groves on the Marne reservation, in the Che-Che-Pinqua preserve along the Des Plaines river, and in Palos Hills to the south.

An estimated total of 500,000 persons was expected to spend the day somewhere on the preserve. The groups range in size from families to organizations of more than 2,000 members. Permits are required only for picnics attended by more than 100 persons. They are issued from room 527 County building.

President Smith said that he attributed the increase to improvements which have been made in the preserve district, added facilities for sport, and enlarged parking spaces.

Called Safety Value.

Charles G. Sauers, general superintendent of the preserve, said that such improvements are constantly being made as are needed to achieve the purpose of handling large crowds without injury to landscape.

"The forest preserves," he said, "constitute a huge safety valve releasing the pent-up emotions of dwellers in the congested city.

"Each nationality has its own distinctive characteristic in the conduct of its picnics, in the choice of their location, in their amusements and costumes. Indeed, on a single Sunday, one might pass from one grove to another and easily imagine that he was traveling in Europe."

'Y' FOREMEN'S COUNCIL OPENS CAMP INSTITUTE

The Foreman's council of the Sears Roebuck Y. M. C. A., 3210 Arthington street, members of which represent 20 large industries on the west side, opened its ninth annual institute at College camp, Lake Geneva, yesterday.

Judson G. Rosebush of Appleton, Wis., will address the group this morning on the institute theme, "The New Leadership." His talk will be followed by a general discussion. Mr. Rosebush spoke yesterday on "Wanted—A Chief Executive."

The institute opened yesterday morning under the chairmanship of W. J. Saunders. During the day a boat ride and a trip through Yerkes observatory was taken. H. D. Agnew of the council spoke at dinner. Church services are to be conducted this morning by J. H. Hiller.

According to Mr. Saunders the institute's purpose is to help foremen acquire greater skill relative to the human relation side of their tasks, and advance greater interest in shop management.

Also in attendance at the institute are representatives from the Austin, Duncan, Wilson avenue, and South Chicago Y. M. C. A.'s, and a number of out of town Y. M. C. A. Foremen's clubs, Mr. Saunders said.

Reorganize Jewish Group to Admit Young Women

Reorganization of the Young Men's chapter of the Jewish People's Convalescent home was announced last week. The group, to be known in the future as the Young People's chapter, will admit young women as well as young men as members. The group will hold a picnic next Sunday at Marquette Park, Ind.

AUSTIN BRIDE

MRS. JAMES M. BYRNE.
[Lavecchia Photo.]

Mrs. James M. Byrne is the former Miss Marianne Dooley, daughter of Mr. and Mrs. John C. Dooley of 4812 Washington boulevard, whose marriage took place June 8 in St. Thomas Aquinas church. The couple plan to reside in Austin following a trip through northern Wisconsin. Mrs. Byrne attended De Paul university and is a graduate of Siena High school. Mr. Byrne, the son of Mr. and Mrs. Maurice J. Byrne, 934 North Leclaire avenue, is a graduate of St. Mel High school.

GLEN ELLYN WILL CELEBRATE DROP IN TRAFIC TOLL

Ceremony to Be Held on July 4.

Progress in their drive for more adequate parking facilities and a decrease in trafic accidents will be celebrated by Glen Ellyn residents July 4 as part of their annual Independence day observance. Plans for a ceremony marking the establishment of a new village operated parking lot and headway made in a campaign for safe driving are being formulated by the Glen Ellyn civic safety committee.

Music by a Boy Scout band, an aerial bomb salute, and the awarding of cash prizes to winners of a contest to name the new parking lot on Pennsylvania avenue will feature the program.

The increased parking facilities provided by the new lot, it is believed, will eliminate the overcrowding of available street parking space in the Glen Ellyn shopping district and reduce the number of trafic ordinance violations.

Boy Scouts have assisted in the committee's safety campaign by selling safety plates to Glen Ellyn automobile drivers. A portion of the funds received from the sale will be used to send two Glen Ellyn Boy Scouts to the national scout convention at Washington in August.

The scout safety drive has been directed by Scoutmaster Howard G. Wilson. Chief of Police Gus Nemitz supervised police participation.

REFUGEE GERMAN DENTISTS ATTAIN SECOND DEGREE

Attending dental classes by day, studying English at night, two German emigrants, Herr Theodore Baum and Fraulein Paula Eisenman, completed within a year and a half the course of study of the University of Illinois College of Dentistry, and last week were awarded diplomas at the college commencement exercises held in the Civic Opera house.

Graduates of the University of Heidelberg, both Baum and Miss Eisenman had successful practices as dentists in Germany. With the advent of the Nazi régime, however, their economic ground was cut from under them and in 1933 they came to the United States to begin their careers anew.

The difference in dental standards, procedure and methods of teaching, coupled with the necessity of learning a new language, increased the difficulties which they had to overcome in winning their American degrees. Nevertheless each was graduated with honors. They were the winners of two of three prizes awarded to members of the class for exceptional attainment.

Dr. Baum will practice in Chicago, where he is making his home with his wife and three children. Miss Eisenman plans to establish a practice in New Orleans.

Do You Know

1 THAT you can build your Summer home now, and finance the whole cost up to $2,000 under the terms of the N. H. A. without any down payment.
2 THAT the N. H. A. plan, unless extended by the Federal Government, expires Jan. 1st, 1936.
3 THAT you may never have another opportunity to build under such liberal terms as you have now.
4 THAT we are prepared to give you best possible service in selecting designs for your new home.
5 THAT thousands of people have taken advantage of this wonderful opportunity.
And You, Too, Can Do the Same
BUILD NOW AND SAVE
FREE ESTIMATES

2-CAR GARAGE
SIZE 18x18
Built With ALL NEW MATERIALS
PAYMENTS $4 Per Month
$139

CENTURY BUILT HOMES
Give You More Value
• Superior in Appearance. Excellent Workmanship. Finest Materials. Sound Construction.

This attractive little home is one of our most popular models, built according to the best specifications and guaranteed to give satisfaction. Built in 3, 4, and 5 rooms. Priced as low as...... $390

ALL KINDS OF HOUSE ALTERATIONS
Porches, Porch Enclosures, Brick and Asbestos Siding, Basement and Attic Flats—

WE ARE CO-OPERATING
BETTER HOUSING PROGRAM

We Build Anywhere Within 150-Mile Radius
CENTURY BUILDERS
3953 W. 16th St. Phone Lawndale 4433
Open Daily 9 to 6 - Sun. 10 to 3

PANAMA HATS
Properly Cleaned and Blocked
85c
Fine Cleaning
CARL STOCKHOLM
WEST SIDE SHOPS
229-33 N. CRAWFORD AVE.
N. Cor. Paradise Theater Bldg.
Van Buren 1020
5440 WEST MADISON ST.
Corner Madison and Lotus
Austin 3373
4801 WASHINGTON BLVD.
S. W. Cor. Cicero & Washington
Mansfield 0660
11 CHICAGO AVE.
OAK PARK
Euclid 8100

Berwyn Cleaners
SPECIALS
FELT HATS Cleaned and Blocked 25c
WHEN BROUGHT IN WITH AN ORDER OF 3 GARMENTS AT $1
PANAMAS Cleaned and Blocked 40c Regularly 75c
WHEN BROUGHT IN WITH AN ORDER OF 3 GARMENTS AT $1
SUITS-DRESSES-COATS
Cleaned and Pressed 3 for $1.00
Cash and carry, plus insurance. Small additional charges for pleated, fur trimmed velvets and heavy garments.
BERWYN DRY CLEANERS
OAK PARK 25 W. Madison St. EUCLID 6883
OAK PARK 328 Harrison St. EUCLID 5247
BERWYN 3250 S. Grove Ave. BERWYN 10
MAYWOOD 714 S. Fifth Ave. MAYWOOD 1636

G-E Model F-4
Formerly Priced at $138.50
8th Anniversary Sale
$112.50

FULL FAMILY SIZE BEAUTIFULLY STYLED G-E REFRIGERATOR
• This is the 8th Anniversary of the famous General Electric Refrigerator. In observance of the event we are offering a limited number of models at specially attractive prices.
All-Steel Cabinet • Stainless Steel Super-Freezer • Temperature Control • Automatic Interior Light • Foot Pedal Door Opener • Defrosting Switch
THE MEIER CO.
5704-08 W. CHICAGO AVE.
OPEN THURS. AND SAT. EVES.
PHONES MANSFIELD 4800 EUCLID 7071

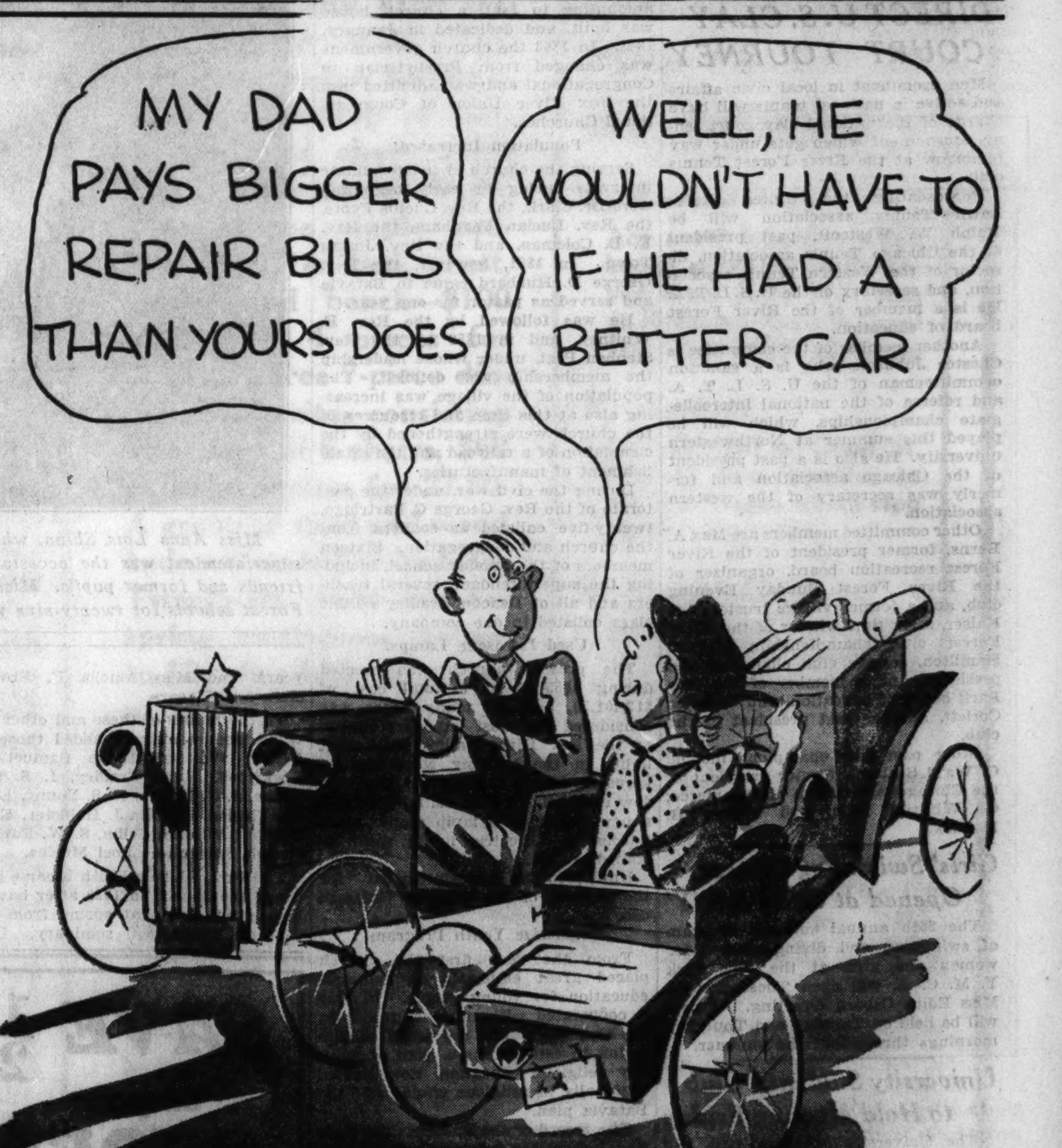

• Enjoy a Car with These Features!
With prices so low and terms so liberal, practically every one who can afford a car at all can now drive one with modern lines, abundant power and speed, quick-action brakes, improved ventilation, better riding qualities, and safety glass. Check Tribune want ads today for late model used cars of the make you prefer!

LATE-MODEL USED CARS are selling on the most generous terms in years. Your old car may be the only down payment required. The balance can be paid in small instalments.
If you have been waiting to buy a better car, now is the time to check the want ads in the Tribune. You'll find a large selection of late-model used cars of practically all makes and body styles—'32s, '33s, '34s—even '35s. Begin today to look in Tribune want ads for the car you want!

THREE WEST SIDE P.-T. A.'S INSTALL NEW OFFICERS

...ns Association Will Picnic in July.

Announcements of officers of three west side Parent-Teacher associations, who were recently installed, were made last week. Mrs. Frank Kroll will head the Burns association, with Mrs. William Bilek as first vice president.

Other officers, who were inducted by Mrs. Charles Clauss, director of District 23, are second vice president, Albert Kacena; recording secretary, Mrs. G. A. Basta; corresponding secretary, Mrs. Louis Ritter, and treasurer, Mrs. A. A. Sann. Mrs. R. S. Malichor is the outgoing president.

Mrs. Anna Rus, leisure time chairman, announced last week that the annual picnic will be held July 28.

Allan B. Henrikson, 705 North Waller avenue, has been elected president of the Howe Parent-Teacher association. The first vice president is Mrs. W. O. Hartless, 526 North Lockwood avenue; second vice president, Earle D. Haley, 606 North Leamington avenue; treasurer, B. L. Lynch, 651 North Pine avenue, and secretary, Mrs. J. R. Geigerich, 511 North Lockwood avenue. Directors are Henry Dehmer, 621 North Leamington avenue, and C. W. Fay, 5437 West Race avenue.

At the last meeting of the Lawson association for the school year, the following officers were elected: President, Mrs. Joseph Fox; vice president, Mrs. A. M. Horowitz; treasurer, Mrs. Morris Skolnick; financial secretary, Mrs. Arnold Goodman, and secretary, Mrs. Emil Gollubier. In behalf of the organization Mrs. Fox presented a gift to the retiring president, Mrs. Muriel Kanter. George Sype, principal, gave a short talk, and a musical program was presented by students.

LEWIS INSTITUTE HANGS PORTRAIT OF G. N. CARMAN

A portrait of George Noble Carman, retiring director of the Lewis institute, was unveiled Friday evening at the institute, 1951 West Madison street. The portrait, painted by Oskar Gross of Chicago, is the gift of the trustees, faculty, alumni and students.

The ceremony of the unveiling was held in the lobby on the second floor, where the picture will hang. Adolph Fensholt, president of the alumni association, introduced by Alex D. Bailey, who spoke on behalf of the donors. The institute was represented by Charles S. Cutting, president of the board of trustees.

Director Carman will retire Sept. 1, after 40 years of service with the school.

Union Printers' Athletic Society to Give Dance

The Union Printers' Athletic association will give a cabaret party and dance on Saturday evening at the Medinah Michigan Avenue club, 505 North Michigan avenue.

OAK PARK BRIDE-TO-BE

Miss Marion Genevieve Jordan, daughter of Mr. and Mrs. Harlan T. Jordan, 918 Home avenue, Oak Park, will be wed to Stanley James Keldsen of Cheboygan, Mich., Saturday evening, June 29, at a ceremony in the home of her parents.

CENTRAL Y. M. C. A. COLLEGE AWARDS DIPLOMAS TO 148

Forty west side students were among the 148 candidates for degrees and titles at the sixteenth annual commencement exercises of the Central Y. M. C. A. college Friday evening in the First Methodist church, Clark street and Washington boulevard.

Dr. H. M. Gage, president of Coe college, Cedar Rapids, Ia., gave the commencement address and diplomas were presented by T. H. Nelson, president of the Central Y. M. C. A. college. A brief program was presented by the college's music department.

A bachelor of arts degree was awarded Paul Fox. Other west siders who received the title of associate in arts are Herman Amer, Edwin Astrinsky, Julius Bell, Albert G. Benedix, Wilbur Boike, Marion Carter, John Collis, Edward Czerwinski, John Doukas, Joseph Dousa, Morton Edelheit, James Gathman, William Gray, Harold Honoroff, John Jonad, Albert Dramer, Paul Lester, Jack Mamot and Peter McLennon.

Others are Miss Clelia Medow, Milton Melamedfi, Jack Miller, Jerome Nu-Delman, Bruce Quackenbush, Harry Reizner, Henry F. Ricci, Louis Schnitz, Abe Schwartz, Louis Schwartz, John Sevick, George Simon, Roger Stockton, Lee Trace, Miss Dorothy Turner, Miss Joyce Turner, Arthur Weinberg, Miss Harriet Weinger and Miss Florence Wissig.

PLANS BOAT DANCE

Miss Saara Jane Hill, 5426 West Congress street, heads the arrangement committee for the showboat dance to be held aboard the S. S. Theodore Roosevelt Saturday evening. Approximately 800 members of 16 fraternities and 67 sororities expect to attend the dance, of which Frank H. Croke, 138 North Menard avenue, is general chairman.

Joseph Medill Alumni Group to Hold Reunion

The Joseph Medill Alumni association will hold a reunion meeting this afternoon at 2 o'clock at the Palmer house. Entertainment will be provided by the Krassner School of Dancing. Miss Ida Klein has charge of arrangements.

9 FROM CHICAGO WIN FREE YEAR AT ARMOUR TECH

Nebraskan Only Outsider Among Qualifiers.

Nine Chicagoans and one youth from out of town have been awarded freshman scholarships at Armour Institute of Technology, Dr. C. A. Tibbals, chairman of the scholarship committee, announced last week. Ten scholarships are awarded each year to male graduates of any United States accredited public or private high school who can qualify under the entrance requirements. Each scholarship provides free tuition for one year and is worth $300.

Winners of Awards.

Awards are based on the results of a competitive examination, which includes a written examination in mathematics, physics, chemistry, and English. Consideration also is given to the candidate's scholastic record and extra-curricular activities in high school, his personality, and general fitness as a candidate.

Those who received the scholarships are: John Bubalauskas, 6740 South Maplewood avenue, Lindblom; Robert L. Platzman, 7545 Yates avenue, Hyde Park; Evans R. Snodgrass, 520 North Central avenue, Tilden; William Wagner, 9607 Prospect avenue, Tilden; Thomas W. Yeakle Jr., 1456 Birchwood avenue, Sullivan; William A. Ryan, 744 82d street, St. Leo; Leo J. Saidel, 3209 South Lituanica avenue, Marshall; William Hoyer, 2856 North Racine avenue, Lane; James H. Dean, 7656 Rogers avenue, Senn, and Edward Loutzenheiser Jr. of Gothernburg, Neb.

Alternates Listed.

Ten alternates also were chosen to take the places of any who were unable to take advantage of their good fortune.

They include James S. Cullison, 1016 Austin avenue, Evanston, Evanston Township High; Gilbert E. Erb, 8957 Emerald avenue, Calumet; Howard E. Esselberg, 676 Prairie avenue, Des Plaines, Main Township High; Daniel W. Jacobsen, 5121 Windsor avenue, Carl Schurz; Sigismund Moculeski, 4755 South Lincoln street, Tilden.

Others are Guy F. Morriss, 4443 Berkeley avenue, Hyde Park; Paul J. Peltier, 5737 North Fairfield avenue, Senn; John J. Rea Jr., 6619 South Richmond avenue, Lindblom; Robert B. Schmidt, 107 Berteau avenue, Elmhurst, York Community High, and Robert R. Williamson, 519 South Irving avenue, McKinley.

MYRON MYERS OF HINSDALE ARE WED FIFTY YEARS

Mr. and Mrs. Myron A. Myers recently celebrated their golden wedding anniversary at their home in Hinsdale. Mr. Myers, who was 80 years old in April, was born in Belvidere, and his wife, 76, in Webster City, Ia. They were married at Formosa, Ia., and lived in Chicago from their marriage until 1898, when they moved to Hinsdale.

Mr. Myers was connected in Chicago with the old Kellogg Newspaper company, from which firm, after becoming president, he retired in 1905 to enter partnership with Fayette S. Cable in the Cable-Nelson Piano company. In 1911 he retired from active business. He is a member of the Union League club of Chicago and the Union church of Hinsdale.

Three sons and one daughter, Lloyd R., Harold L., Edwin E., and Miss Florence Myers, live in Hinsdale. A fourth son, Arthur Myers, resides in New York City. There are seven grandchildren.

DANCE AT SENIOR PARTY

Dick Randall, 321 Home avenue, Oak Park, and Jean Dovell, 810 North East avenue, Oak Park, who entertained with dances during the party held by the graduating class of the Roosevelt school in River Forest Thursday at the River Forest Tennis club.

[Karmen-Winger Photo.]

STORE YOUR FUR COAT HERE

We will

Store Your Fur Coat
Clean the Fur
Clean the Lining
Clean and Lusterize the Fur
Install New Loops
And Insure Your Coat Up to $100

All This for $3.50

Phone Van Buren 1840 for Our Bonded Messenger

We Also Remodel, Repair and Reline Fur Coats

FELDMAN'S Wearing Apparel

4235 W. Madison St.

Crosley Shelvador

The "smartest" buy in electric refrigerators . . prices start at $99.50

Dignified Credit

Miller Bros. terms are most liberal—made to fit your income.

Miller Bros.—Chicago's most amazing furniture store Because—

You can always buy here for less—our low overhead expense enables us to sell on a much smaller margin of profit.

The most convenient inside arrangement . . holds more food and is more accessible.

High efficiency electric refrigeration at very low prices. Beautiful in appearance and sturdily constructed . . built to give maximum service.

MILLER BROS

4020-4028 West 26th St. AT CRAWFORD AVENUE

Open Tuesday, Thursday and Saturday 'til 10 P. M.

Warehouse removal sale of furniture

Also rugs, stoves, lamps, washing machines

Monday, June 17th (9:30 A. M.), to Saturday, June 22nd

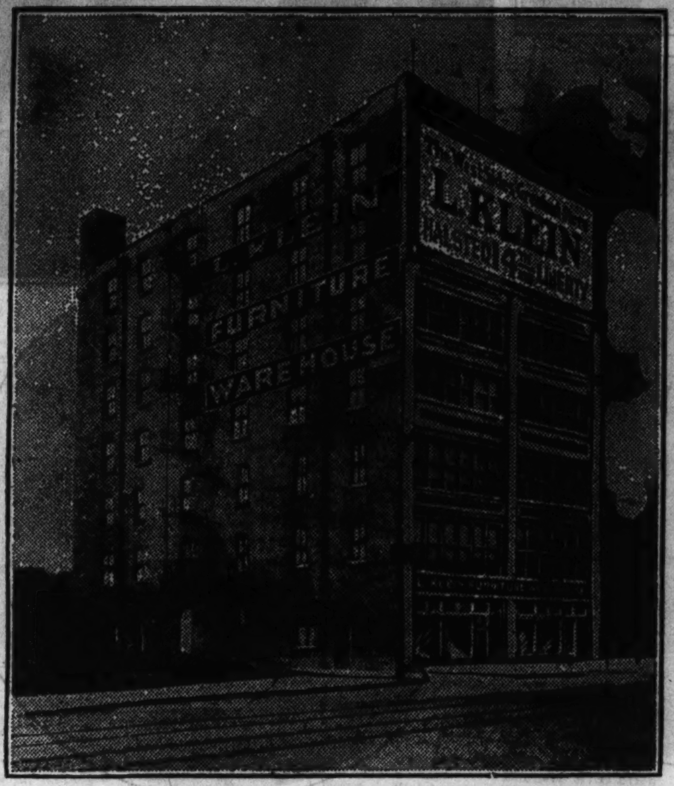

1106 and 1108 S. Canal St.

Between Roosevelt Road and Taylor Street

Experience teaches us that stating the truth about merchandising will sell it wherever located—in this instance it will be sold where it is stored.

Thousands of dollars worth of merchandise—regular stocks—sample pieces—odd lots—not enough space on our selling floors at the store to place this merchandise on sale. This year's warehouse sale prices are more drastic than ever before, because our new warehouse is on 14th Street, and we will not move a single piece.

This sale will be held beginning Monday morning in our seven-story warehouse.

Practically all of this merchandise is new and in perfect condition. You will see some pieces, however, that are slightly scratched and others that may need polishing or cleaning. We are not going to "dress it up"—when you see the prices on these pieces, you will gladly buy them as they are.

A few of the many savings

ONE 2 PC. LIVING ROOM SUITE, covered with mohair frieze, $200 value,	$109
FOUR 2 PIECE LIVING ROOM suites, tapestry covered, $55 value,	26.75
TEN 2 PIECE LIVING ROOM suites, values to $100, for	$51
TWO SOFAS, TAPESTRY covered, $40 value,	17.50
ONE 6 PIECE BEDROOM SUITE, dresser, chest, vanity, bed, night table, bench, $350 value for	$170
SIX 3 PIECE BEDROOM SUITES—chest, dresser, bed, regularly $55, for	31.75
THREE 3 PIECE MODERN BEDROOM suites—regularly $75,	38.75
STEEL BEDS—REGULARLY 7.50, for	3.85
5 PIECE BREAKFAST SETS—drop leaf table and four chairs,	5.25
SEVEN 5 PIECE OAK BREAKFAST sets, extension table and four chairs, formerly $25, for	15.75
14 PULL-UP CHAIRS, TAPESTRY covered, $6 values, for	2.88
LOUNGING CHAIRS, TAPESTRY covered, regularly $18, for	9.25
LAMPS WITH SHADES—TABLE, bridge and junior styles, $2.50 values,	1.09
MATTRESSES, 7.50 values,	4.65
TWO 7 PIECE OAK DINING ROOM suites—refectory table, 6 chairs, formerly $100, for	69.50
SEVEN CHINA CABINETS, regularly $25,	11.50
3 BUFFETS, $30 values,	19.90
14—THREE PIECE BEDROOM suites, regular $95 values, for	$54
9 BEDROOM SUITES, PERIOD styles—bed, dresser, chest, $150 value,	78.75
ROOMY CHESTS, regular $9 values,	4.65
STEEL KITCHEN TABLES, PORCELAIN top, $5 value, for	1.98
3 USED SEWING MACHINES—values when new, $20; for	7.50
6 ELECTRIC WASHING machines; used.	7.50
9 VACUUM CLEANERS, RECONDITIONED, 39.50 when new, for	8.85

Here are some typical values

Just imagine—one 2-piece living room suite, covered with American frieze, $119 value, 46.50. A 2-piece tapestry covered living room suite, regularly $159 value, yours for 69.50. Two 3-piece moderne bedroom suites, consisting of bed, dresser and chest, $149 value, 3 pieces for 49.85. One 4-piece maple bedroom suite—bed, chest, vanity and bench—$100 value—the 4 pieces for 43.50. Three 7-piece dining room suites consisting of table and 6 chairs, $60 value, complete for 27.50. A group of steel and wood beds, values to $15 for 5.85. Twenty-six new innerspring mattresses, values to $20, for 8.85. A group of bed springs, values to $12 for 4.40. Eleven rugs, washed American Orientals, $100 values, at 49.50. Fourteen 9x12 ft. American Oriental rugs, $55 values for 28.75. Nineteen 9x12 ft. Axminster rugs, formerly $35, for 19.50. Seven 9x12 ft. rugs, $20 values, 9.65. Twenty-seven 95-piece dinner sets (service for 12), 11.98 value for 7.98.

How to get to the warehouse

By surface lines

Any north bound or south bound street car to Roosevelt Road (12th St.), then on Roosevelt Road to Canal St. Walk half block north.

By elevated

Any elevated to Canal St. Station, then transfer to our free busses, which stop at our warehouse.

By automobile

Drive to Canal Street, then either north or south to 1106 S. Canal Street, between Roosevelt Road and Taylor Street.

Thousands of dollars of furniture for every room in the home, priced to sell out quickly. Be here early, prepared for the biggest bargains you ever saw. No exchanges—no C. O. D., phone or mail orders. No holdovers for later delivery. Many one of a kind.

Easy payments if you wish

Any reasonable request will be granted

There is a small bookkeeping charge.

L. KLEIN

Halsted, 14th and Liberty Sts.

LUM AND ABNER WIELD POWER IN PINE RIDGE

It Really Would Make Hitler Sick with Envy.

BY WILLIAM IRVIN.

GRANDPAPPY SPEARS.

Any time you want the keys to Lum and Abner's town, Pine Ridge, the boys can accommodate you with no trouble at all. They'll even have the mayor do a cartwheel for you and then give you the city hall to take home—if you like city halls. And if the mayor should happen to sprain his neck showing off they'd get a new one just like that one, to say nothing of a city hall. That's how important they are in the mythical town they run by remote control from W-G-N.

Lum and Abner, in fact, don't know their own power in Pine Ridge. At times they let their fancy dwell on what they really could do if they were a mind to, and when they start letting their fancy dwell it would make even Hitler sick with envy. Such tremendous power with its attendant responsibilities weigh heavily on their shoulders. Naturally they are tempted to toy with it once in a while, as what dictator isn't.

May Call Out Militia.

Just for example, they amuse themselves sometimes with the idea of calling out the Pine Ridge militia [certainly Pine Ridge has a militia with laughing gas and everything] as a show of force to keep Grandpappy Spears in his place.

Another idea that has sort of struck their fancy is to hold some naval maneuvers off the Pine Ridge coast with the battle fleet moving in formation before the flagship with Lum and Abner themselves on deck resplendent in their admiralty uniforms and with 300 planes zooming in massed flight overhead. The Swiss do things that way, too. The only drawback to the plan is that they would have to build an ocean adjacent to Pine Ridge and that would take some time, at least a week, and Lum and Abner never dillydally about things, so the ocean is out.

They were also thinking of having the Normandie run down to Pine Ridge for an excursion trip but the captain sent his regrets saying he had lost his bridge and couldn't appear in public without it so the whole thing was called off. It was just as well, too, for in going through some of the town statutes Lum found that Pine Ridge pulls in its docks at 9 o'clock which would have left the Normandie high and dry with nothing to measure itself by.

It Is to Brag.

These are just some of the things the boys could do if they ever wanted to, but to their credit it must be said they have never abused the privilege. Instead of settling down in Pine Ridge on a sliding old age pension starting at $5,000 a month, they have been content to live in very modest circumstances, getting themselves in and out of trouble like any other Pine Ridge citizens.

"We have to laugh, Abner and me, to hear some of these big cities like New York braggin' about their sights," said Lum. "Why to hear them talk a body would think that the Umpire State building, or whatever they call it, was somethin' to look at. Abner and me don't like to brag ourselves, but we could put up a building some morning at least 25 stories higher than it and have the elevators running before noon."

"Yeah, Lum, you're right about that, all right," said Abner. "But nobody's ever goin' to hear us tellin' around all what we can do, are they, Lum? If we take a notion to do a thing we just up and do it without a lot of talk."

Actions Speak Much Louder.

"Absolutely, Abner. Braggin' never got a person nowheres. As I've always said, 'Actions speak louder than words'."

"That's funny, Lum. I could hear every word you've been sayin'."

"Well, I reckon you could, Abner, unless you've suddenly gone deef."

"But, Lum, didn't you just say actions speak louder than words. Now I didn't hear a sound when you came into the store a while back. You liked to scared the daylights out of me slippin' up on me that way. Sometimes you're right noisy, but most of the time I can hear what you're sayin' better than what you're doin'."

"I know, Abner, but that's just an old sayin', 'actions speak louder than words,' meaning it's more convincing like to do somethin' than just talk about it."

"But I don't see how somethin' a body does can be heard better than what they say, unless they're doin' a lot of hammerin' or somethin' like that."

"I do declare, Abner, you're about the most stubborn mortal alive when you get an idea into that head of yours. Just forget it. Make out like I never said anythin' in the first place."

"Yeah, but I don't see——"

"Just let it go, Abner. You'd never get it through your head, anyway. The point is we believe in doin' things instead of just talkin' about them."

"Well, now, why didn't you say so in the first place, Lum."

Always Wanted a Circus.

"We always wanted a circus when we were kids," said Lum, "so a while back we got ourselves one. If we want to pave a street in Pine Ridge we don't have to float a bond issue, we just go ahead and pave it. If we want a county fair, or a new schoolhouse, or a railroad, we get that, too. And if we want the Pine Ridge ball club to win a game it's as good as won. We don't dabble much in politics. We leave that for the Pine Ridge folks to worry about."

"We might take a little graft now and then so they won't forget we're runnin' the town," said Abner. "I guess there wouldn't be nothin' wrong in that, would there, Lum?"

"There certainly would be, Abner. We're going to keep our skirts clean."

"What was that you just said, Lum, about skirts?"

"Let it go, Abner, let it go."

W-G-N'S BEAUTY PARADE

Here are six of the lovely ladies whose voices are heard over W-G-N and the Mutual Broadcasting system. In the upper left are the Doring Sisters, harmony trio—Grace, Ruth, and Marion; upper right is the lovely Rosemary Dillon, who sings with Earl Burtnett's orchestra at the Trianon ballroom; lower left is Diana Drake, who appears nightly with Veloz and Yolande orchestra, directed by Shep Fields, in the Empire room at the Palmer house, while in the lower right hand corner is Lysbeth Hughes, the singing harpist with Horace Heidt's orchestra at the Drake hotel.

NEW COMIC SHOW OPENS ON W-G-N, MBS TOMORROW

W-G-N and the Mutual Broadcasting system will offer a new 15 minute morning broadcast to radio listeners beginning at 9:30 CDST tomorrow. The show, known as "The Housewarmers," will be heard every Monday, Tuesday, and Thursday morning. Jack Saatkamp and his Housewarmers' orchestra will provide the music for the 15 minute presentation, which is built around the comic efforts of Charlie Godwin, a young Cincinnati radio comedian, who is assisted by a stooge known as "Goliath." Sparkling melodies aid Godwin and his "Goliath" in starting the day off right. The program is originated in the studios of WLW, Cincinnati, and will be heard over WOR, New York, and WXYZ, Detroit, in addition to W-G-N.

Eddie Duchin on W-G-N.

Eddie Duchin and his nationally famous orchestra will be heard over W-G-N and the Mutual Broadcasting system in a series of programs beginning Saturday from 9:30 to 10 p. m. At that time he will replace Little Jack Little on the W-G-N-Mutual air schedule.

Em's Deaf Spaniel Guest on Becker Show Tonight

"Little Black Sambo," the deaf cocker spaniel owned by Mrs. John M. Mitchell, "Em" of "Clara, Lu and Em," gossip trio, which is heard over W-G-N every morning except Saturday and Sunday at 9:15 o'clock, will be the guest of Bob Becker on his "Dog Chats" program today at 6:30 p. m. over W-G-N. "Sambo" will be accompanied by his mistress, and the two of them will demonstrate the dog's uncanny knowledge of a sign language which they have worked out between them. Bob Becker will relate the action to the radio audience.

TODAY'S BROADCASTS FROM CHICAGO STATIONS

Chicago Daylight Saving Time.
Chicago Wave Lengths.

W-G-N—720. WLS—870. WJJD—1130.
WIND—560. WAAF—910. WGES—1360.
WMAQ—670. WCFL—970. WMFC—1420.
WBBM—770. WMBI—1080.

A. M.
9:00—W-G-N—Sunday morning concert.
WBBM—Church of the Air.
WMAQ—Sunshine hour.
WIND—Modern melodies.
WGES—Jugo-Slav serenade.
WLS—Dixieland memories.
9:15—WJJD—Art Linnick.
WGES—Bohemian program.
WLS—Little Brown church.
WIND—Dance hits.
WAAF—Salon music.
9:30—WBBM—Gloom Dodgers.
WIND—Pot Pourri.
9:45—WAAF—"The Living Bible."
10:00—W-G-N—"Money Music."
WCFL—Variety program.
WAAF—Organ concert.
WIND—Mood Indigo.
10:15—W-G-N—Sunday morning concert [cont'd.]
WAAF—Dance hits.
WLS—John Brown.
10:30—WAAF—Encores.
WIND—Waltz time.
WJJD—Melody mart.
WCFL—Seventh Church of Christ, Scientist.
WLS—St. Joseph Congregational church choir.
11:00—WAAF—Across the Footlights.
WMBI—Moody church service.
WGES—Songs of Lithuania.
WLS—Herman Felber, violinist.
WMAQ—Musical moments.
11:15—W-G-N—Alice Blue, pianist.
WMAQ—"What Home Means to Me."
11:30—W-G-N—Sacred Music.
WMAQ—Round Table conference.
WLS—Bill and Dud.
WBBM—Musical Memory lane.
WAAF—Varieties.
WIND—Uncle Bob.
11:45—WAAF—Varieties.
WLS—Phil Kalar, baritone.
WBBM—Sunday Sunshine.
Noon—W-G-N—Reading the Tribune Comics.
WENR—"Lovely Ladies."
WIND—William Klein's German hour.
WAAF—Musical hour.
WMAQ—Moments of Melody.
P. M.
12:15—WENR—Larry Larson, organist.
12:30—WMAQ—Words and Music.
WMBI—Gospel service.
WENR—Sunday forum.
12:45—W-G-N—Alice Blue, pianist.
WBBM—The Three Gals.
1:00—W-G-N—"The Lamplighter."
WENR—"Your English."
WCFL—Sanctuary hour.
WJJD—Happy-Go-Lucky time.
WBBM—Lazy Dan.
WGES—Polish National hour.
WMAQ—Sally of the Talkies.
WAAF—Dorothy Adams.
WIND—Hungarian hour.
1:30—W-G-N—Baseball; 2 games; New York Yankees vs. Chicago White Sox; Also on WCFL, WIND and WBBM.
WJJD—Viennese nights.
WMAQ—Temple of Song.
WENR—Radio theater.
WAAF—Waltz time.
WCFL—Song parade.
1:45—WAAF—Waltz time.
WJJD—Victor Herbert melodies.
2:00—WJJD—Ben Kantor, songs.
WMAQ—Leviton ensemble.
WAAF—Hoosier Philosopher.
2:15—WAAF—Tower Tunes.
WJJD—Bing Crosby.
2:30—WMAQ—Penthouse serenade.
WENR—Sunday vespers.
2:45—WAAF—Arthur Trask.
3:00—WAAF—James Hamilton.
WJJD—Musical comedy memories.
WENR—Legion broadcast.
WMAQ—Willard Robinson.
3:15—WAAF—Jimmy Kozak, pianist.
3:30—WAAF—Betty Olson.
WMAQ—Norman Thomas.
WJJD—Dancing melodies.
3:45—WMAQ—Dream drama.
WAAF—On Wings of Song.
4:00—WMAQ—Rhythm symphony.
WJJD—Jimmy Corbin, pianist.
WGES—Slovak songs.
WENR—Roses and Drums.
4:30—WMAQ—House by Side of Road.
WENR—Leola Turner, songs.
WAAF—Elizabeth Kerr.
WJJD—Symphonic echoes.
4:45—WAAF—Organ interlude.
WENR—Bob Becker.
5:00—W-G-N—Anson Week's orchestra.
WENR—Music and Comments.
WCFL—Concert.
WMAQ—Catholic hour.
WIND—Italian program.
WBBM—National Amateur show.
WJJD—Beal and Taylor.
5:20—W-G-N—Earl Burtnett's orchestra.
5:30—WENR—Grand Hotel.
WMAQ—Continental Varieties.
WJJD—Mooseheart Boys' band.
WAAF—Masterpieces.
WCFL—Eric McDonald's orchestra.
WIND—Italian program.
WBBM—Ed McConnell.
5:40—W-G-N—Anson Weeks' orchestra.
5:45—WBBM—Voice of Experience.
6:00—W-G-N—Henry Weber's concert.
WCFL—Polish Alliance.
WENR—Jack Benny.
WJJD—Sunday Meetin'.
WMAQ—K-7.
WBBM—Ted Fio Rito's orchestra.
WAAF—Twilight hour.
WIND—German hour.
6:15—WBBM—Pat Flanagan.
6:30—W-G-N—Bob Becker "Dog Chats."
WJJD—Dance music.
WAAF—The Music room.
WIND—Criterion symphony.
WLS—Joe Penner.
WBBM—Money music.
6:45—W-G-N—Palmer House ensemble.
WMAQ—Morin Sisters and Ranch Boys.
WBBM—Billy Mills' orchestra.
7:00—W-G-N—The Dance orchestra.
WMAQ—Maj. Bowes' amateurs.
WLS—NBC Symphony hour.
WBBM—"Rhythm at 8."
WCFL—Polish program.
WAAF—Symphonic hour.
WJJD—Jimmy Evans' Sport Review.
WIND—The Hellanic hour.
7:15—W-G-N—Palmer House ensemble.
7:30—W-G-N—WXYZ's Band Box Review.
WJJD—Jimmy Corbin, pianist.
WBBM—Horatio Zita's orchestra.
7:45—WBBM—Melodies of Yesterday.
WLS—Hendrik Van Loon.
8:00—W-G-N—Joe Sanders' orchestra.
WIND—Pauline Jacques, organist.
WENR—Silken Strings.
WBBM—Sunday Evening hour, with Kolar's orchestra.
WJJD—Moissaye Boguslawski.
WCFL—Irish hour.
WMAQ—Manhattan Merry-Go Round.
WENR—Lenoard Kellers' orchestra.
8:15—W-G-N—W-G-N Dance orchestra.
8:30—W-G-N—Horace Heidt's dance concert.
WMAQ—Musical revue.
WENR—Cornelia Otis Skinner.
WJJD—Polish program.
8:45—WENR—Brodsky and Triggs.
WIND—American Family Robinson.
9:00—W-G-N—Tomorrow's Tribune.
WBBM—Ted Fio Rito's orchestra.
WMAQ—Gibson Family.
WCFL—The Rev. J. W. R. Maguire.
WENR—Road to Yesterday.
WIND—Ted Delrio's orchestra.
9:07—W-G-N—Quin Ryan's Sport Review.
9:15—W-G-N—The Concert orchestra.
WCFL—Herr Louie.
9:30—W-G-N—Arthur Sears Henning.
WBBM—Deon Craddock, Joe Raidin.
WJJD—Bosworth broadcast.
WCFL—Swedish Glee club.
WENR—Eastman Symphony orchestra.
9:45—W-G-N—Continental Gypsies.
10:00—W-G-N—Veloz and Yolanda's orchestra.
WBBM—Musical Moments.
WCFL—George Duffy's orchestra.
WIND—Gov. McNutt of Indiana.
WMAQ—Fireside Singers.
10:15—W-G-N—Joe Sanders' orchestra.
WIND—Caso Loma orchestra.
WBBM—Bill Hogan's orchestra.
WENR—Shandor, violinist.
WMAQ—Jesse Crawford, organist.
WCFL—Memory Lane.
10:30—W-G-N—Anson Week's orchestra.
WCFL—Eddie Duchin's orchestra.
WMAQ—Stan Myers' orchestra.
WIND—Pentecostal church.
WBBM—Frankie Masters' orchestra.
WENR—Leonard Keller's orchestra.
10:45—WENR—Maxon's orchestra.
10:50—W-G-N—Earl Burtnett's orchestra.
11:00—WCFL—Buddy Fisher's orchestra.
WENR—Ben Pollack's orchestra.
WBBM—Keith Beecher's orchestra.
WMAQ—Certain Four.
11:10—W-G-N—Veloz and Yolanda's orchestra.
11:30—W-G-N—Joe Sanders' orchestra.
WMAQ—Roy Maxon's orchestra.
WENR—Reggie Childs' orchestra.
WCFL—Rhythm Echoes.
WBBM—Frank Dailey's orchestra.
11:45—W-G-N—Veloz and Yolanda's orchestra.
Midnight—W-G-N—Continental Gypsies.
WBBM—Horatio Zito's orchestra.
WENR—Glen Lee's orchestra.
WMAQ—Leonard Keller's orchestra.
A. M.
12:15—W-G-N—Earl Burtnett's orchestra.
12:30—WENR—Roy Maxon's orchestra.
WMAQ—Arlie Simmons' orchestra.
12:30—W-G-N—Joe Sanders' orchestra.
1:00—W-G-N—Veloz and Yolanda's orchestra.

W-G-N ORCHESTRA WILL PLAY GRIEG WORKS TONIGHT

Weber to Direct Group in Norwegian Concert.

A program made up entirely of the works of Edvard Grieg, the eminent Norwegian master, will be presented by Henry Weber and the W-G-N concert orchestra this evening at 6 p. m. Mr. Weber will direct the concert and also will officiate as announcer on this program, which will present some of the best known music of the great composer.

Grieg's music was inspired by the Norwegian folk music of the nineteenth century. His writings were all original and personal and all of his work displayed a distinctive style. Perhaps his best known music was his Peer Gynt suite and the orchestra will present three of the writings from this suite tonight.

The complete program follows:

"Huldigungs March" [from Sigurd Jorsalfar].
"Morning" [from Peer Gynt suite].
"Anitra's Dance" [from Peer Gynt suite].
"Rustic Festival" [from Northern impressions].
"Shepherd's Frolic" [from Northern impressions].
"Nocturne" [from Lyric suite No. 1].
"Norwegian Dances," No. 2-3.
"In the Hall of the Mountain King" [from Peer Gynt suite].

At 9:15 p. m. tonight the musical travelog program, built on a Spanish theme, will be presented by Mr. Weber and the orchestra. Included on this program will be "Jote Aragonaise," by Alneniz; "Intermezzo," by Granados; "Jota," by the same composer, and "Les Toreador," by Bizet.

Lawrence Salerno, the W-G-N Neapolitan baritone, will present four songs with the W-G-N orchestra, directed by Mr. Weber on Tuesday evening. Mr. Salerno will sing "Why Shouldn't I," by Russell; "At Tankerton Inn," by Fisher; "Loleta," by Peccia, and "Blanquita," by Crescenzo. Included in the orchestral selections on the program will be the famous "Prelude in G Minor," by Rachmaninoff.

A paraphrase on the stage success, "The Pink Lady," with Attilio Baggiore, W-G-N's great operatic tenor singing the renowned "Beautiful Lady," will feature the program by the orchestra on Wednesday evening. Mr. Baggiore also will offer the sweet aria from the opera "Martha," "M'Appari," by Flotow; "O, Promise Me," from the opera "Robin Hood," by De Koven, and that familiar to all Irish classic, "When Irish Eyes Are Smiling."

Marjorie Livingston, widely known Chicago soprano, will be the guest soloist on Thursday evening when Mr. Weber and the orchestra will present the weekly "Symphonette" program. Miss Livingston will sing "Ritorna Vincitor," Aida's aria from the first act of the opera by the same name by Verdi, and "Thine Alone," from "Aileen," by Victor Herbert.

Among the orchestra offerings on this program will be "Artists Life Waltz," by Johann Strauss, "Quintette Meistersinger," an orchestra arrangement of the famous vocal number from the opera by Wagner, and another of the famous German composer's brilliant work. "Entry of the Gods Into Valhalla," the finale of the opera "Rheingold."

EDNA THOMPSON SOLOIST WITH NORTHERNERS

Edna Thompson, soprano who has been heard on other "Northerner" programs, will be the guest soloist with the octet and string ensemble tomorrow night at 9:30, when the weekly concert of that outstanding Chicago musical organization is broadcast over W-G-N. Miss Thompson will present Greig's "Gut Morgen" [good morning] as her solo offering and will be heard with the complete ensemble in the "Miserere" from Verdi's opera, "Il Trovatore," and selections from the operetta "Bright Eyes," by Hoschna. The octet will sing the Negro spiritual "Sing, You Sinners," "Rachmaninoff's "Bells at Eventide," "Wake Thee Now, Dearest," by Taylor, and another spiritual, "Oh Lawd, Look Down." The string ensemble directed by Carl Schulte will play Greig's "Norwegian Dance."

REHERSE FOR SYMPHONETTE

Henry Weber, director of the W-G-N concert orchestra, and Marjorie Livingston, soprano, who will be the guest soloist on the Symphonette program on W-G-N next Thursday evening, were photographed in a rehersal for the program. [TRIBUNE Photo.]

TODAY'S FEATURES

ON W-G-N.

9 a. m. and 10:15 a. m.—"The Sunday Morning Concert."
10 a. m.—"Money Music."
Noon—The reading of the Sunday Tribune comics.
1 p. m.—Jacob Tarshish, "The Lamplighter."
1:30 p. m.—Baseball: Two games. New York vs. Chicago White Sox, with Bob Elson; also on WCFL, WBBM, and WIND.
5 p. m. and 10:30 p. m.—The Aragon-Trianon dance time, with the orchestra of Anson Weeks and Earl Burtnett.
6 p. m.—Henry Weber's "concert."
6:30 p. m.—Bob Becker, "Dog Chats."
7:30 p. m.—WXYZ's Band Box Revue.
8:30 p. m.—Horace Heidt's Sunday Dance concert.
9 p. m.—Tomorrow's Tribune and the Sports Review, with Ray Dickerson.
9:30 p. m.—Arthur Sears Henning.

ON OTHER STATIONS.

9:35 a. m.—WBBM—Gloom Dodgers, with Leonard Keller, Muriel La France, and Meri Bell.
1 p. m.—WMAQ—"Sally of the Talkies," with Ireene Wicker and Basil Loughrane.
1:30 p. m.—WENR—Radio Theater—"The Patsy," with Loretta Young.
1:30 p. m.—WMAQ—Temple of Song.
2:30 p. m.—WMAQ—Penthouse Serenade, with Don Mario.
4 p. m.—WENR—Roses and Drums.
4 p. m.—WMAQ—Rhythm Symphony, with De Wolf Hopper.
4:30 p. m.—WMAQ—Tony Wons, "House by the Side of the Road."
5 p. m.—WBBM—National amateur night, with Ray Perkins.
5:30 p. m.—WENR—Grand Hotel; Anne Seymour and Don Ameche.
6 p. m.—WJJD—Andrew Dobson's Sunday Meetin'.
6 p. m.—WENR—Jack Benny, Frank Parker, and Mary Livingston.
6 p. m.—WMAQ—K-7 spy story.
6:30 p. m.—WLS—Joe Penner.
6:45 p. m.—WMAQ—Morin Sisters and Ranch Boys.
7 p. m.—WBBM—"Rhythm at 8"; Ethel Merman and Al Goodman's orchestra.
7 p. m.—WMAQ—Maj. Bowes' amateur hour.
7:45 p. m.—WLS—Hendrik van Loon.
8 p. m.—WBBM—Victor Kolar's Symphony orchestra.
8 p. m.—WENR—Silken Strings; Olga Albani; Charles Previn's orchestra.
8 p. m.—WJJD—Moissaye Boguslawski, pianist.
8:30 p. m.—WMAQ—American Musical Revue.
8:30 p. m.—WENR—Cornelia Otis Skinner.
8:45 p. m.—WENR—Brodsky and Triggs.
9 p. m.—WMAQ—The Gibson Family.
9:30 p. m.—WBBM—Deon Craddock and Joe Rardin.
9:30 p. m.—WJJD—Bosworth's revival.

W-G-N Will Broadcast Sox-Yankee Doubleheader

W-G-N will broadcast both games of the double-header at Comiskey park this afternoon between the league leading New York Yankees and the White Sox. The first game and the broadcast will start at 1:30 o'clock. Bob Elson, W-G-N's baseball announcer, will be at the mike for both games.

HEIDT'S SUNDAY CONCERT IN FAVOR WITH LISTENERS

Adds Two Monday Features.

Building radio programs to suit the taste of the listeners is one of the ambitions of Horace Heidt, the maestro of the Brigadiers orchestra, now playing in the Silver Forest room of the Drake hotel and heard nightly over W-G-N and the Mutual Broadcasting system. His Sunday evening concert of dance music at 8:30 o'clock has found favor with the listeners, and he has added two other featured programs to his broadcasts over W-G-N—a waltz hour at 10 o'clock on Monday night and a program of old time melodies at 11:30 on the same evening.

Heidt, whose California orchestra has shattered several records at the Drake, will present his complete musical unit during the thirty minute dance concert at 8:30 tonight. The program will include "I Won't Dance," sung by Charlie Goodman "Thrilled," with Alyce King singing the refrain, and "Tell Me That You Love Me," featuring Lysbeth Hughes, the singing harpist. Also, the Four Kings will present "Every Little Tingle of My Heart" and the Ramblers ensemble will bring the popular "Latin from Manhattan" to the air. "Narcissus," with Harold Woolsey, and a trumpet duet, "Friendly Rivals," presenting Warren Lewis and Jerry Bowne, bringing the show to a close.

Heidt as a student at Culver Military academy was one of its best athletes. Next Friday night, when he celebrates Culver night at the Silver Forest room, he will be honored by alumni and students.

STOKES HAS NEW STAR ON MUSICAL VARIETY SHOWS

Ken Strong, Tenor, Sings on 'Parade of Melody.'

Harold Stokes, W-G-N maestro and producer of many of the popular musical variety shows heard over THE TRIBUNE station during the evening, has added a new voice and name to his cast for the summer months. The new star is Ken Strong, a boy with a high tenor voice who has been heard in Chicago and over W-G-N with Charlie Agnew's orchestra. Strong earned the right to sing with the W-G-N dance orchestra when he won a recent audition held by Stokes. Strong will be heard regularly with the orchestra on the 30 minute show, "The Parade of Melody," which is heard on Tuesday nights at 7 o'clock. The new artist will make his debut on the night of Tuesday, June 18.

Sally Jo Nelson, petite brown eyed songstress who earned a spot on the W-G-N staf after her appearance as a guest star with the orchestra, will be featured at 7 o'clock on Thursday night when the orchestra presents 30 minutes of specially arranged popular tunes.

Two units whose voices have long been favorites with W-G-N fans have become a permanent fixture with the Friday Frolics, which will be heard regularly on Friday night at the unusual hour of 7:50 o'clock for 25 minutes, they are the Doring Sisters, harmony trio, and Lawrence Salerno, veteran radio star with the rich baritone voice. Their next program will be Friday night, June 21.

Marlowe and Pliner, a double piano team, long starred from coast to coast in vaudeville, will be the guest artists on the Mardi Gras show next Saturday night, June 22, at 8 o'clock. They'll play their own arrangement of the "Carioca" and "Lullaby of Broadway." Lynn Cole, who made his first appearance with the dance orchestra last week, will be co-starred with the two pianos. He has a rich baritone voice and is well known to radio fans and Chicago theatergoers.

Maestro Stokes threatens to produce peaceful music for the radio listeners this summer, and attributes his desire to the fact that all his programs are made up while he is lounging around his 36 foot motor launch.

FORD SUNDAY EVENING HOUR

Guest Artists
Fray and Bragiotti
Pianists

WBBM TONIGHT
8 to 9 o'clock
Daylight Saving Time

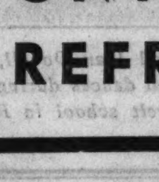

WBBM
LEONARD KELLER AND HIS BISMARCK HOTEL BAND
SUNDAY MORNING 9:35 to 11:30 A.M.
Muriel La France, Coloratura • ROBERTA, Radiant Songstress • Betty, Jean and Jim • 3 Kings • Dodge Six • Jimmie Hatton • Starring NELIDOFF and his GYPSIES
"GLOOM DODGERS"

FOR HEALTH'S SAKE—
Your Mattress Should Be Renovated Every 4 Years

We will rebuild your mattresses so that they look and feel like new. When you sleep on a mattress that's in poor condition the muscles are unsupported and you awaken fatigued.

$2.50 And Up
ONE DAY SERVICE

ESTIMATES CHEERFULLY GIVEN WITHOUT OBLIGATION
Phone or Write
Free pickup and delivery
IRVING M. SOGOLOW CO.
2112 ROOSEVELT ROAD
Phone MONroe 1920

We also specialize in remodeling old style Hair Mattresses into modern Hair-Inner-Spring Mattresses

For Lasting Beauty and Service Use QUALITY PAINTS

Let Our Painting Experts Give You Helpful Advice

If the job is worth doing at all, it's worth doing RIGHT. And in buying here you get the advantage of our expert advice. We carry so complete a stock of supplies that you're sure to find every decorating need—at moderate prices.

The largest exclusive painting supply dealers on the west side

FIGATNER-SCOTT CO.
OAK PARK STORE 132 N. Marion St. Euclid 667
CHICAGO STORE 4341 W. Madison COLumbus 2660
CICERO STORE 6031 W. 22nd St. CIcero 67

LARRY MANGIONE of West Town Radio Co., Inc. . . . SAYS:

"WANT TO SAVE AS MUCH AS A WEEK'S SALARY ON AN ELECTRIC REFRIGERATOR?"

A week's salary looks pretty good these days! How would you like to save that much on a brand new electric refrigerator? There's a saving that's worth while! If you act quickly, it can be yours. Enjoy the advantages of electric refrigeration this summer. Come in and let us show you our variety of dependable makes and sizes. You get big savings to start with. And our NO MONEY DOWN PLAN puts an electric refrigerator in your home immediately—without a cent's outlay. Take advantage of this offer—come in and see us.

All Popular Standard Makes PRICES START AT $69.50

OPEN SUNDAY 1 TO 3 P. M.

West Town Radio Co. INC.
Radios—Stoves—Washing Machines—Ironers
620 W. Jackson—Monroe 6336
Open Tues., Thurs. Eves. Till 9 P. M.
5246 West Chicago Ave.—Austin 4216
Open Tues., Thurs., Sat. Eves. Till 9 P. M.

3,002 DIPLOMAS ARE AWARDED BY WEST SIDE HIGH SCHOOLS

AUSTIN CLASS LARGEST WITH 697 GRADUATES

McKinley Shows Greatest Advance Over 1934.

A total of 3,002 seniors were graduated Thursday afternoon and evening from nine west side high schools. The number exceeded last June's mark of 2,921 by 81. Austin High school, which had 697 graduates, 163 less than last year, led the list. Flower Technical was next with 468.

The greatest progress in the last two years has been shown by McKinley. In June, 1934, it had the largest graduating class in its history, numbering 246. It exceeded that mark last week with 269. The smallest number, 23, was graduated from Medill, which last year had 34. Manley had 224; Harrison Technical, 312; Marshall, 452; Crane Technical, 384, and Farragut, 173.

Diplomas issued to Crane Evening High school students numbered 74, and a class of 34 received certificates at Austin Evening High school. Commencement exercises at Medill Junior college were held for 21 students.

The names of graduates follow:

AUSTIN

FOUR YEAR COURSES.

Edmund R. Abell
Nancy W. Abell
Hilda R. Abrams
Melvin D. Addis
Willard H. Ahrens
Franklin E. Alexander
Thelma T. Alperstein
John Alton
Norman A. Amundsen
Kathryn E. Andersen
Charles W. Anderson
Gunvor Anderson
Jane R. Anderson
Lorraine A. Anderson

Harriet M. Friedman
Irma Fritz
David S. Frohman
Charles C. Fryk
Walter J. Furman
Cordelia R. Gaebe
Muriel E. Garbe
LaVerne M. Gehrke
Carl B. Geissinger
Myra E. Gerbig
Fridolin W. Gerwen
LaVerne Getzelmann
Amelia Giallombardo
Martha T. Gianoulis

ST. JOHN'S SENIOR CADETS

ROSS L. CHRODO. S. W. WALKER. R. E. ZAHROBSKY.

F. F. LADD JR. R. N. LOUNSBURY. JOHN G. MAJER.

Six young men of the west side and suburbs, who will receive diplomas from St. John's Military academy today during commencement exercises. Precommencement celebrations at the school began Wednesday. Thursday was field day, Friday military day, and yesterday "old boy's day." The graduates, shown above, are R. E. Zahrobsky, 825 North Pine avenue; John G. Majer, 4339 Thomas street; F. F. Ladd Jr., 433 East Third street, Hinsdale; R. N. Lounsbury, 530 North East avenue, Oak Park; Ross L. Chrodo, 7610 Washington boulevard, River Forest, and S. W. Walker, 666 Lennox road, Glen Ellyn.

Dorothy M. Leahaey
Jack LeBeau
Richard K. Le Blanc
Georgia Lemperis
Helen E. Lenksas

William E. Rollett
Robert R. Romano
Myrtle E. Rose
Ogden W. Rosstedt
Henry J. Rothberg

SCHOLAR

Miss Mary June Marcoux, daughter of Mr. and Mrs. Roy W. Myreberg, 823 South Taylor avenue, Oak Park, had the highest four year scholastic average among members of the 1935 graduating class of St. Mary's-on-the-Fox academy at St. Charles. She was class secretary and won a scholarship to St. Francis college at Joliet.

[Marshall Photo.]

John J. York
Carl W. Zapfe
Edward W. Zeller
Stella Ziecina

Marion M. Zinga
Michael Zuffante
Sylvia F. Zussin

TWO YEAR GRADUATES.

Pius Massani
Philip J. Rheberg

MARSHALL

FOUR YEAR COURSES.

Gladys O. Abbott
Mildred Ackerman
Hyman Africk
Morris J. Aling
Jeanette Albert
George J. Alberts
Mitchell Aliotta
Miachell Aliotta
Mary Allen
Pearl Altenberg
Gail Alterman

Harold H. Entman
Dorothy Epstein
Gene Epstein
Jacob Epstein
Herman Eskovitz
Harold N. Fagel
Florence Faber
Arthur E. Falk
Leon W. Farmilant
Harold A. Feierberg
Eunice Feigenbaum

CRANE TECHNICAL

FOUR YEAR COURSES.

FLOWER TECHNICAL

TWO YEAR COURSES.

FLOWER

FOUR YEAR COURSES.

CRANE EVENING

FOUR YEAR COURSES.

MEDILL HIGH SCHOOL

FOUR YEAR COURSES.

FARRAGUT

MANLEY

McKINLEY

FOUR YEAR COURSES.

HARRISON

AUSTIN EVENING

MEDILL JUNIOR COLLEGE

Helen J. Macha

Farragut High school graduates more than doubled this year. In 1934 the number was 72.

SUICIDE OVER HICCOUGHS.

MANCHESTER, O.—Distracted by hiccoughs, which had kept him awake and in agony for five days, David McCullen, 59, a Spanish-American war veteran, killed himself here by firing a shotgun charge into his heart.

People Will Talk

about how nice you look if your clothes always have that well groomed look. Let us keep your wardrobe looking like a million dollars. Our exquisite workmanship costs no more.

Our Phone number is

VAN BUREN 6010

CALL THE ORIGINAL

Archambault

FRENCH CLEANERS

3513 W. Madison St.

2254 W. Madison St.

Gen. Goering of Prussia Confers with Boris of Bulgaria—Drive Sheet of Steel Into Earth for Dam

GEN. GOERING LEAVES SOFIA—The Prussian premier (right) with King Boris of Bulgaria as the former left Sofia airdrome recently following a secret conference with the Bulgarian monarch. Goering is Adolf Hitler's right hand aid. [Acme Photo.]

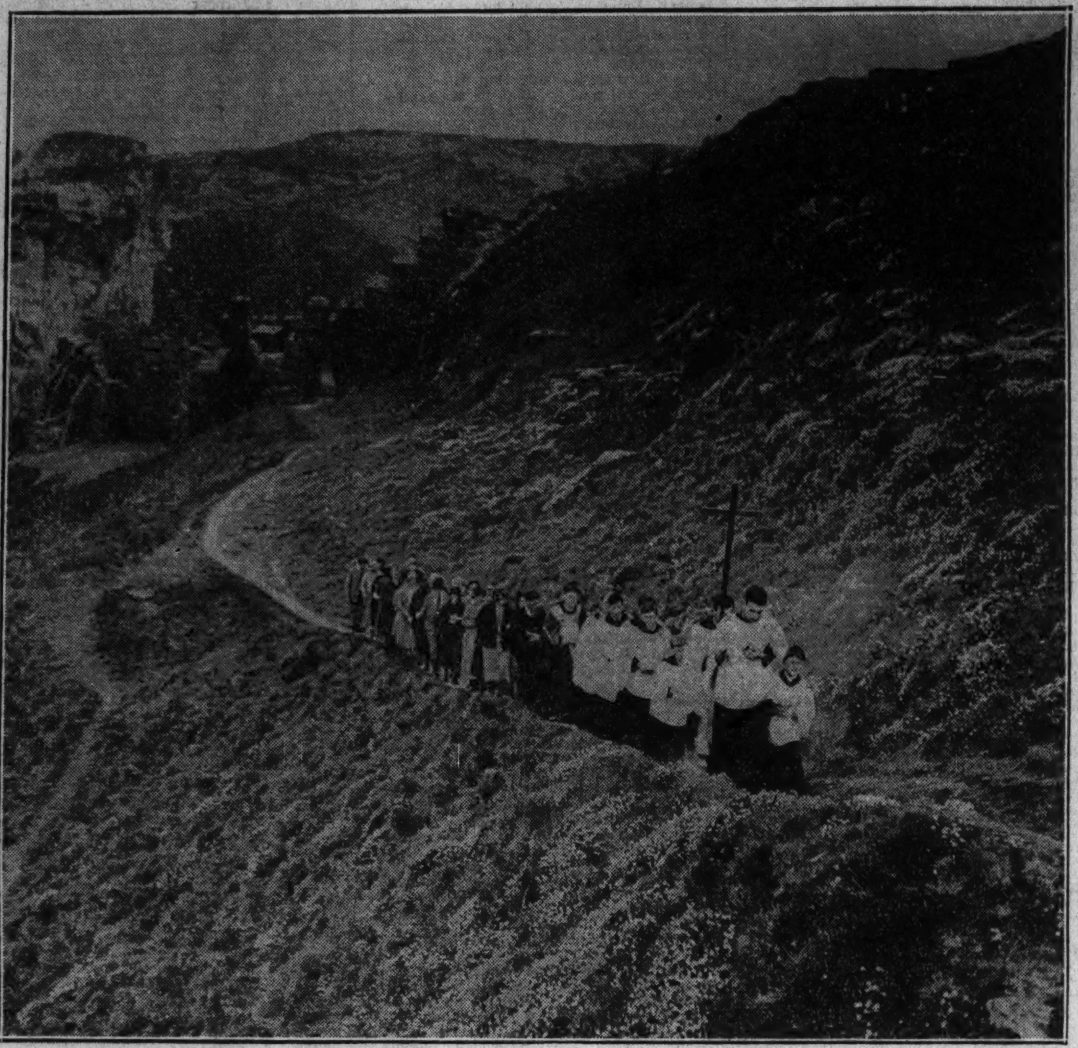

ROGATIONTIDE BLESSING—The traditional Rogationtide blessing of fields, fisheries, and mines was carried out at Tintagel, Cornwall, England, recently. The procession is shown on its way to the scene of blessing, with King Arthur's castle in background. [Acme Photo.]

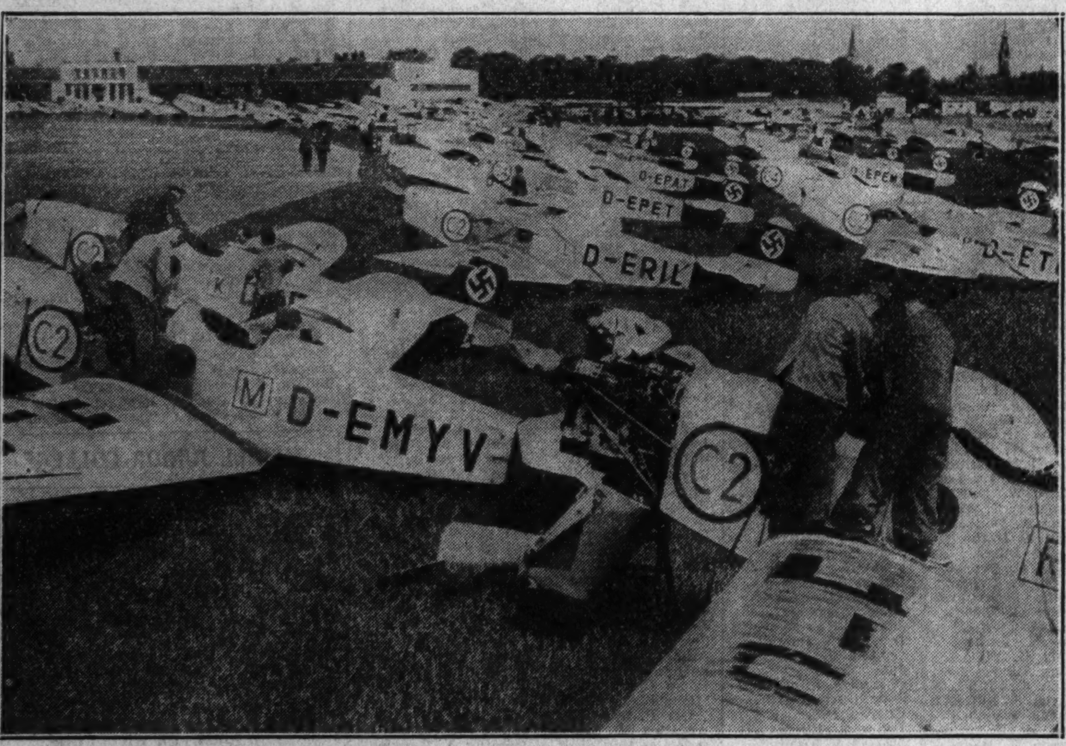

AT START OF GERMAN AIR RACE— Scene at Tempelhof airdrome, Berlin, just before start of 1935 German flight in which 156 "sport" planes took part. The flight this year was conducted on a team basis, no single competitors entering. [Acme Photo.]

[Acme Photo.]

WALL OF STEEL IN EARTH—A wall of sheet piling 4,000 feet long and 50 feet high is being driven into the ground at Pickwick Landing, Tenn., where TVA is building a dam a mile and a half long. The steel is being driven through earth and rock.

[Acme Photo.]

SWEDISH CHARMER—Pretty Helen Ericson, who has just been signed by Hollywood producers for movie appearances. Born in Worcester, Mass., of Swedish descent, she is 20 years old. She dances, sings, and acts.

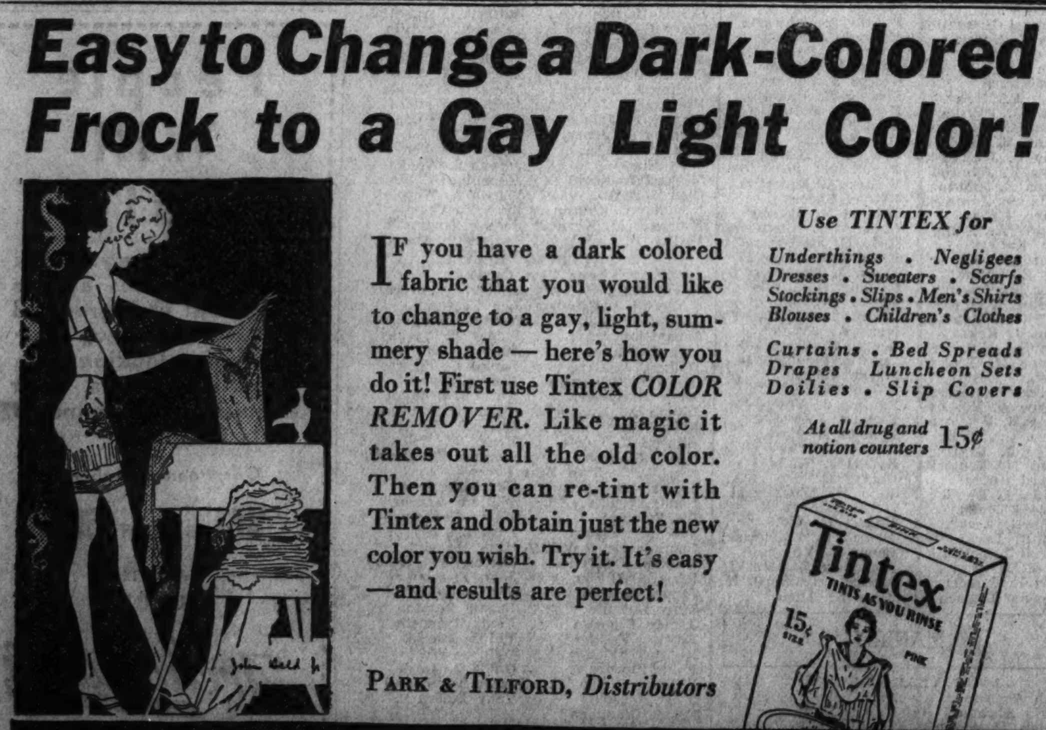

20 OR MORE COMICS

Chicago Sunday Tribune.

THE WORLD'S GREATEST NEWSPAPER

JUNE 16, 1935.

20 OR MORE COMICS

Reg. U. S. Pat. Off.; Copyright, 1935, by Chicago Tribune-N. Y. News Syndicate, Inc.

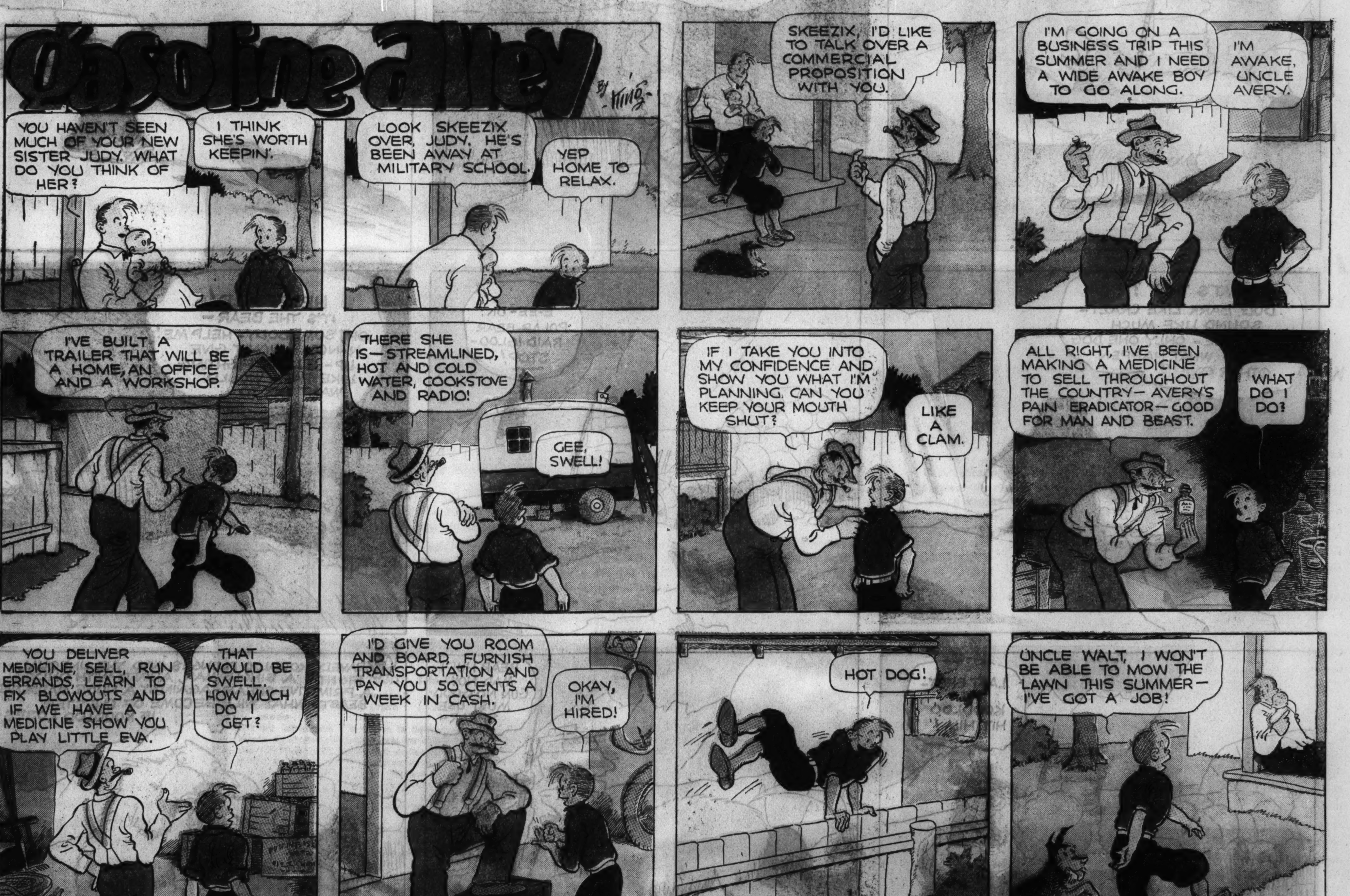

[ADVERTISMENT] [ADVERTISMENT] [ADVERTISMENT]

Chicago Sunday Tribune. THE WORLD'S GREATEST NEWSPAPER

JUNE 16, 1935.

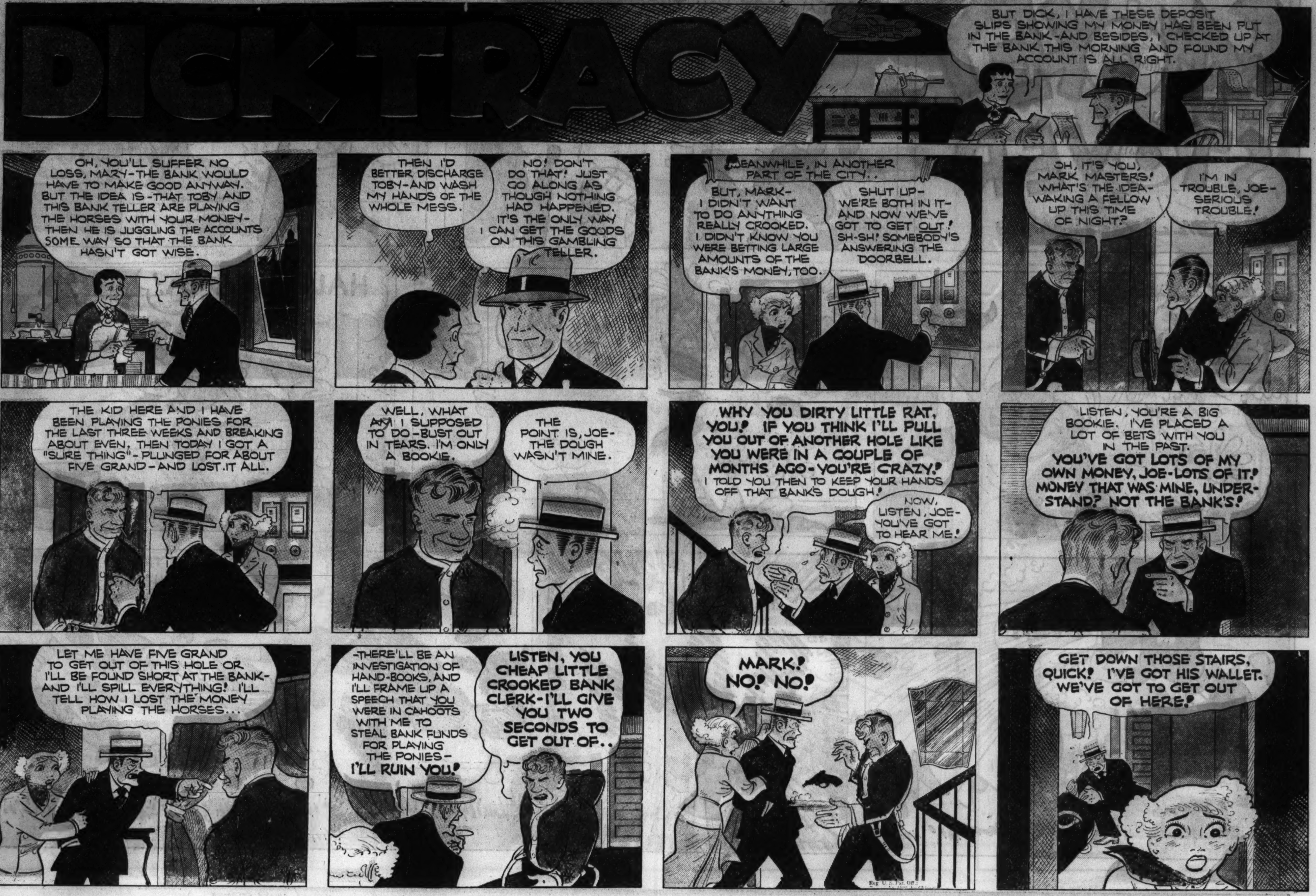

(ADVERTISMENT.) (ADVERTISMENT.) (ADVERTISMENT.)

$1.50 Wm. A. ROGERS AA SILVERWARE SERVER FOR ONLY 25¢

FOR DESSERTS, FRUITS AND SALADS

WITH OUTSIDE WRAPPER FROM 3-LB. CAN OF CRISCO

SATISFACTION GUARANTEE

by the makers of Wm. A. Rogers AA Silverware

The Berkeley Dessert Server offered here is a regular $1.50 value—made of rich durable silverplate. If, in your judgment, this Dessert Server is not satisfactory, return it to the undersigned for a replacement or a refund of 25¢.

ONEIDA LTD.
(formerly Oneida Community Ltd.)
SHERRILL, N. Y.

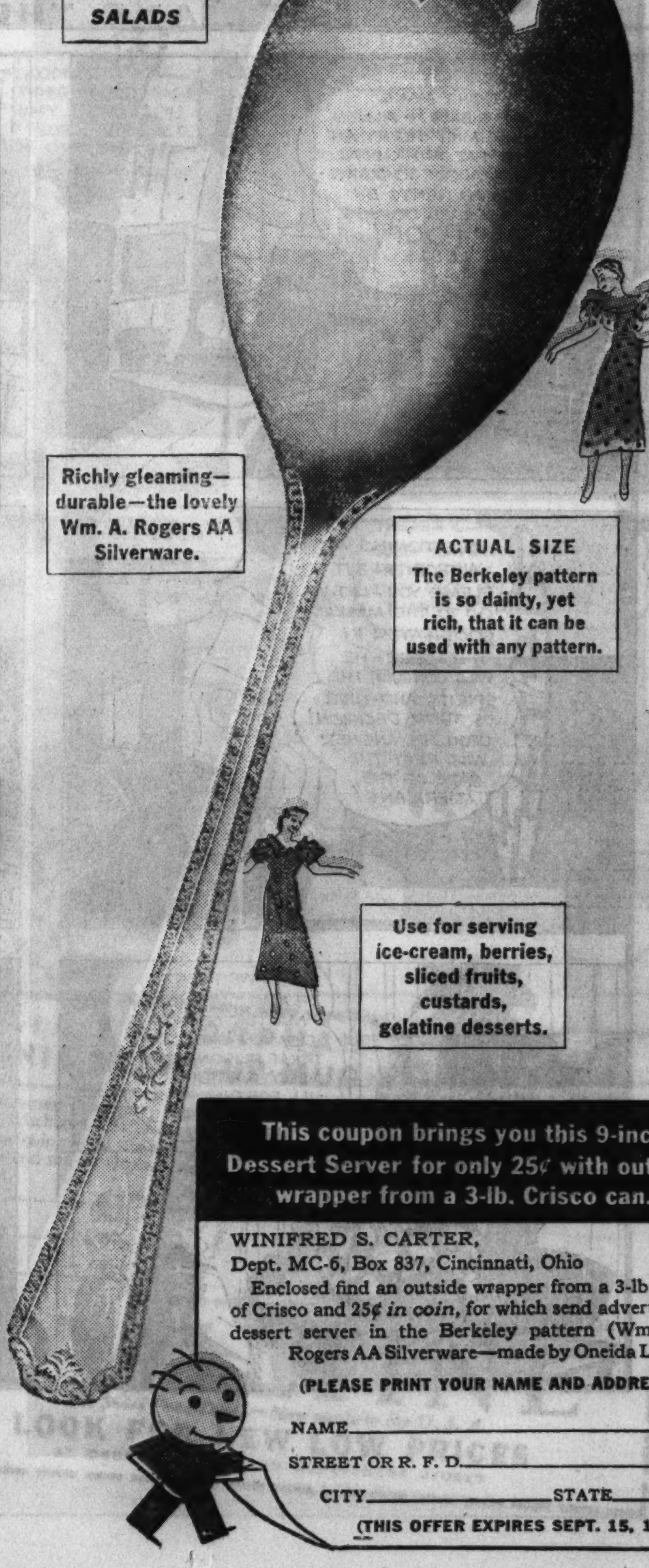

Richly gleaming—durable—the lovely Wm. A. Rogers AA Silverware.

ACTUAL SIZE
The Berkeley pattern is so dainty, yet rich, that it can be used with any pattern.

Use for serving ice-cream, berries, sliced fruits, custards, gelatine desserts.

What a bargain!

Look at this stunning server—regular $1.50 value! It's *yours* for only 25¢ if you mail in the outside wrapper from a 3-lb. can of pure digestible Crisco. Practically a gift—through this exclusive Crisco offer, you get this rich piece of Wm. A. Rogers AA silverplate at only one-sixth of its $1.50 value.

ACT QUICKLY . . . Make it yours! You'll be proud to use this server at your table—to serve shortcake, berries, sliced fruits, ice-cream, also countless desserts! Or, make somebody else happy by giving this handsome server as a present or bridge prize. Everybody loves a big bargain like this one, especially when it comes *with* a bargain like the thrifty 3-lb. can of Crisco.

Now everybody can afford Crisco for everything

You see, Crisco itself is the best real value today for all cooking and shortening purposes. You'll know what we mean when you price other shortenings and Crisco. Now everybody can afford Crisco! And everybody who wants to save pennies will notice that the 3-lb. Crisco can cuts down the cost per pound!

Luscious cakes cost less!

"I just started making Crisco cakes!" says a new Crisco fan. "No more hard-to-cream shortenings for me! Crisco is so creamy that I can easily combine Crisco with sugar and eggs, all three at one time! My cakes make a big hit with the family—and they cost *less.* Crisco is right-priced for me."

You can afford digestible food

Thousands of women have changed to pure digestible Crisco this year. They certainly deserve the thanks of their families! It's great to eat fried potatoes and doughnuts that aren't grease-soaked and soggy. You'll feel just fine after you've enjoyed crisp, Crisco-fried foods! And it's the same story with Crisco pies. They're light and flaky—just *looking* at them and *tasting* them tells you that they're good to eat—and *good for you.*

Many doctors say "Cook with Crisco"

Doctors know heavy greasy food is hard on the digestive organs. To help out, they often advise cooking with Crisco—the light creamy shortening. Do you realize why Crisco is so different? It's made entirely from pure *vegetable oils* that have been creamed and creamed. No wonder so many women now say, "I use Crisco for all my cooking *because it's pure digestible shortening.*"

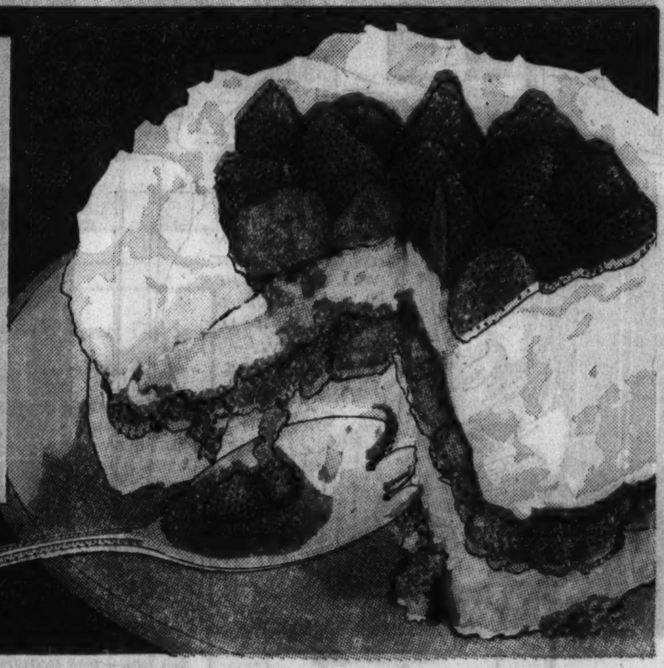

DIGESTIBLE "BISCUIT" SHORTCAKE

2 cups flour	1/2 teaspoon salt	1 egg
4 teaspoons baking powder	1/3 cup Crisco	milk or water (approx. 3/4 cup)

Sift dry ingredients. Cut Crisco (a light creamy *vegetable* shortening) in finely with fork. Beat egg slightly in measuring cup, add liquid to fill 3/4 full. Add enough liquid to make soft dough. Pat into 2 rounds on lightly floured board. Put one round in "Criscoed" pie plate, brush with melted Crisco, then lay on top round. (If you make individual biscuits, use same trick.) Bake in hot oven (425° F.) 20-25 minutes. Separate layers, spread crushed berries between and on top. Add whipped cream.

New! Caramel-Shortcake: Take 2/3 cup light brown sugar, 3 tablespoons Crisco, 1/8 teaspoon salt. Cream together. Spread between layers of shortcake *before* baking. Do not separate layers. Heap strawberries on top!

All Measurements Level. Recipes tested and approved by Good Housekeeping Institute. Crisco is the registered trademark of a shortening manufactured by the Procter & Gamble Co.

Have you compared the price of Crisco and other shortenings lately? Now everybody can afford CRISCO for everything!

This coupon brings you this 9-inch Dessert Server for only 25¢ with outside wrapper from a 3-lb. Crisco can.

WINIFRED S. CARTER,
Dept. MC-6, Box 837, Cincinnati, Ohio

Enclosed find an outside wrapper from a 3-lb. can of Crisco and 25¢ *in coin*, for which send advertised dessert server in the Berkeley pattern (Wm. A. Rogers AA Silverware—made by Oneida Ltd.).

(PLEASE PRINT YOUR NAME AND ADDRESS)

NAME__________

STREET OR R. F. D.__________

CITY__________STATE__________

(THIS OFFER EXPIRES SEPT. 15, 1935)

SMOKEY STOVER
BY BILL HOLMAN
A DELEGATION OF VISITING FIREMEN LEFT YOU THESE CIGARS, CHIEF!
HOT STUFF!
WOWIE! A "KIMONA KIMONA!"
CASH U. NUTT CHIEF
BANG
HALP! I'M ON FIRE!
GOODY!
HALP! MAMA!
BAM
HOW DID I KNOW THERE WAS GASOLINE IN THE BUCKET, CHIEF!
Reg. U. S. Pat. Off.:
Copyright, 1935, by Chicago Tribune-N. Y. News Syndicate, Inc.

TERRY AND THE PIRATES
by MILTON CANIFF
VELLY STLANGE MONKEY DOIN'S DLAGON LADY MAKE US STAY PUT IN HER FORTRESS JUS' LIKE PLISONERS!
DON'T MAKE SENSIBLES! – ALL TIME MIST' TERRY AN' MIST' PAT THINK DLAGON LADY ABOUT TO MAKE US DEAD GENTS BY SOME EVIL DOINGS –THEN POOF! SHE LET US LIVE...
WOMEN VELLY FUNNY PEOPLES! –NEVER DO WHAT YOU THINK THEY GOIN' TO! – GOT HUNCH MAYBE DLAGON LADY KINDA LIKE MIST' PAT PLETTY GOOD! – HIM QUITE SOME HANDSOME GUY! –SHOO MIKE!
WHAT DO YOU MEAN BURSTING IN HERE IN THIS MANNER? HAVE YOU NO RESPECT FOR MY PRIVACY? – SPEAK UP!
OOOH! DLAGON LADY AN' PIRATE CHAP MAKE TALK! –THINK I GIVE LISTEN!
I HAVE WAIT LONG ENOUGH FOR YOUR DECISION ON THE FATE OF THE FOREIGN DEVILS! – AS SECOND IN COMMAND I DEMAND TO KNOW!
I RESENT YOUR QUESTIONING MY AUTHORITY – BUT TO PLEASE YOU – LET US GO TO THE MASKED SOOTHSAYER IN THE TOWER – HE WILL CONSULT THE SPIRITS AND GIVE US THEIR DECISION! UPON HIS ANSWER WILL REST THE FATE OF THE AMERICANS!
F'GOO'NESS GOLLY! WHAT'S TO DO?
I HAVE KEPT THEM HERE AS HOSTAGES IN CASE WE ARE ATTACKED BY ENGLISH OR AMERICAN NAVAL VESSELS! – IS THAT NOT LOGICAL?
BAH! –YOU TREAT THEM AS HONORED GUESTS, NOT PRISONERS – I THINK YOU ARE FAR TOO FOND OF THE HANDSOME ONE!
OH MIGHTY SOOTHSAYER, WE BESEECH YOU TO CONSULT THE SPIRITS FOR THEIR COUNSEL ON THE FATE OF THE FOREIGN DEVILS NOW IN OUR CAPTURE!
WHAT DO THE PHANTOM GODS OF THE RED SMOKE ADVISE US TO DO, OH WISE AND NOBLE SEER? – MUCH RESTS UPON THEIR DECISION!
IT IS WRITTEN IN FLAME THAT NOBLE MASTER OF THIS DOMAIN SHOULD TREAT PLISONERS VELLY CAUTIOUSLY! –ILL FORTUNE WILL BEFALL YOU IF THEY ARE HARMED!
IF MASTER IS KIND, THE BLESSING OF SMOKE SPIRIT WILL BE UPON HER IN PEACE AND IN WAR – THE FLAME BURNS LOW! – THE VOICE OF THE FIRE HAS SPOKEN!
HMMPH!
THE SOOTHSAYER HAS COUNSELED US WELL! PERHAPS NOW YOU WILL NOT QUESTION MY LEADERSHIP! – THE AMERICANS LIVE!
OKAY NOW, MIST' SOOTHYSAYER – CONNIE VELLY SOLLY HAD TO BORROW FLANCY CLOTHES AN' SIT ON YOU IN BOX! HAD TO GET FLIENDS OUT OF PICKLEMENT! –BUT EVLYTHING HOTSY DANDY NOW!
GLUB

Chicago Sunday Tribune. THE WORLD'S GREATEST NEWSPAPER
JUNE 16, 1935.

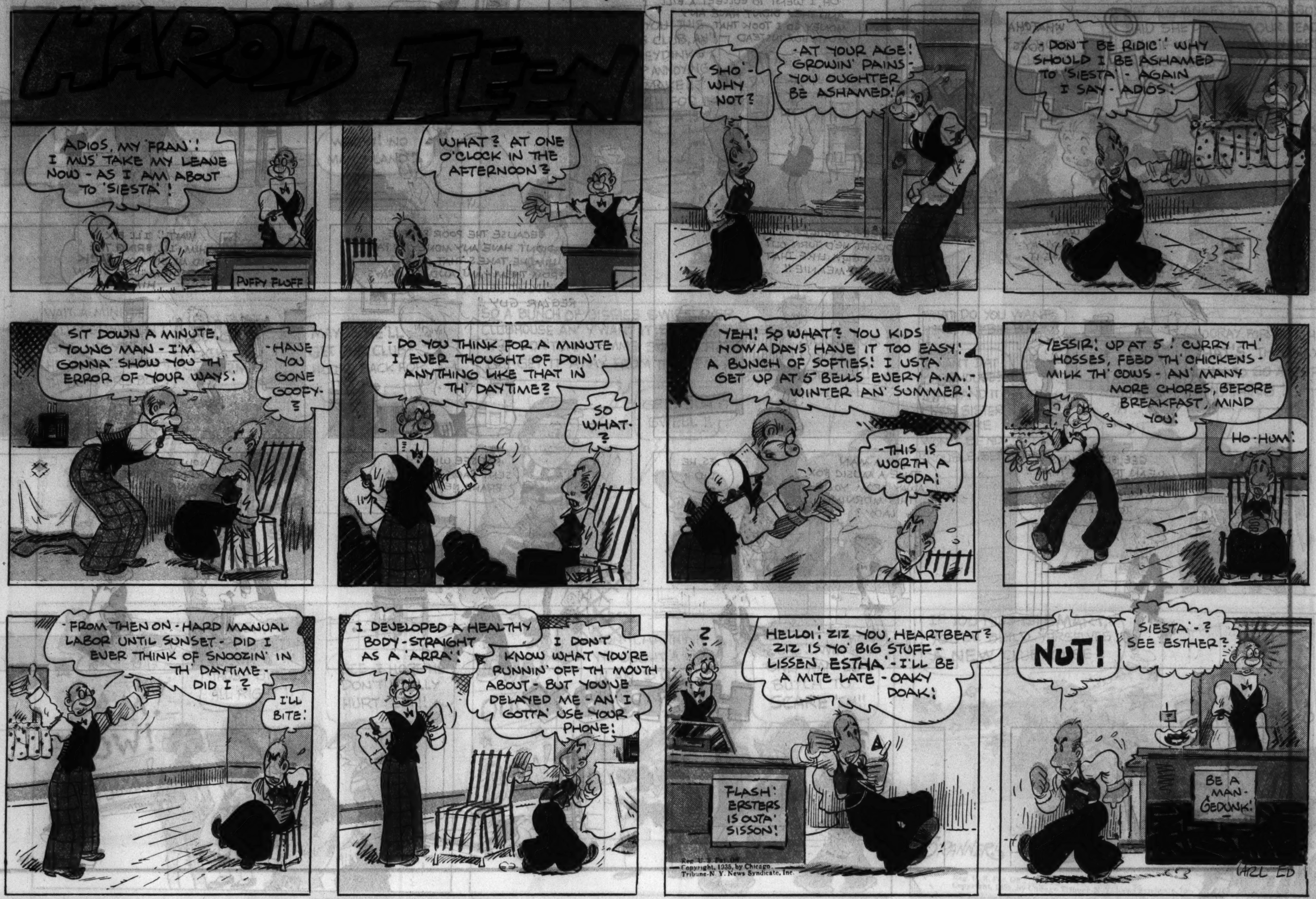

(ADVERTISMENT.) (ADVERTISMENT.) (ADVERTISMENT.)

THE BUILDING UP OF BOBBY

HE WAS SO LITTLE AND THIN EVERYBODY PICKED ON HIM...

"My Boy Gained 4½ Pounds in 2 Weeks"

writes Mrs. H. C. Konradt, 510 N. Race St., Urbana, Ill.

"My little boy has always been underweight and never had any color. Now he has gained 4½ pounds in the 2 weeks that he has used Ovaltine."

This excerpt from a letter written by Mrs. Konradt covers, of course, only one individual case. And we do not claim or guarantee that similar results will occur in every case when Ovaltine is used. But this letter is so typical of thousands we have received that we feel a thorough trial of Ovaltine is justified by every intelligent mother in similar cases of underweight.

Here is another letter from Mrs. Betty Ayres, 524 E. Main St., Roxborough (Philadelphia), Pa.: "My daughter weighed only 51 pounds. Hearing so much about Ovaltine, I decided to get some for her. Now, in a little over 2 weeks, she has gained 7 pounds."

Ovaltine is a delicious pure food concentrate created first in Switzerland—and approved by thousands of physicians. . . . It is also widely used as a strengthening food for nursing mothers, convalescents, and the aged—and for sleeplessness when taken as a hot drink at bedtime.

For the sake of your child, try Ovaltine. You simply give it mixed with milk (either hot or cold) and children love its delicious taste. At all drug and grocery stores.

FREE To Boys And Girls Who Drink Ovaltine

Get this wonderful Orphan Annie shake-up mug—absolutely free. It's a beauty! With colored pictures of Little Orphan Annie and Sandy playing "shake up" right on it! Just cut out and fill in the coupon at right—and attach to it all of the thin aluminum seal from under the lid of a can of Ovaltine. Mail it to The Wander Company, 180 N. Michigan Ave., Chicago, Ill. Then the postman will bring you an Orphan Annie shake-up mug FREE to keep for your very own. So you can play "shake up" every day and have all the delicious ice-cold Ovaltine you want this summer. Cut out the coupon now—and ask your mother to get you a can of Ovaltine, today, at any drug or grocery store.

MAIL FOR ORPHAN ANNIE SHAKE-UP MUG FREE!

THE WANDER COMPANY, Dept. 2-6
180 N. Michigan Ave., Chicago, Illinois
I am enclosing all of the thin aluminum seal from under the lid of a can of Ovaltine. Please send me an Orphan Annie shake-up mug Free! *(Only one mug to a person.)*

Name..........
Address..........
City.......... *State*..........
(Print name and address clearly IN PENCIL) 3557

OVALTINE

The Swiss Food-Drink—Now made in the U. S. A.

LOOK FOR NEW LOW PRICES
AT DRUG, GROCERY AND DEPARTMENT STORES

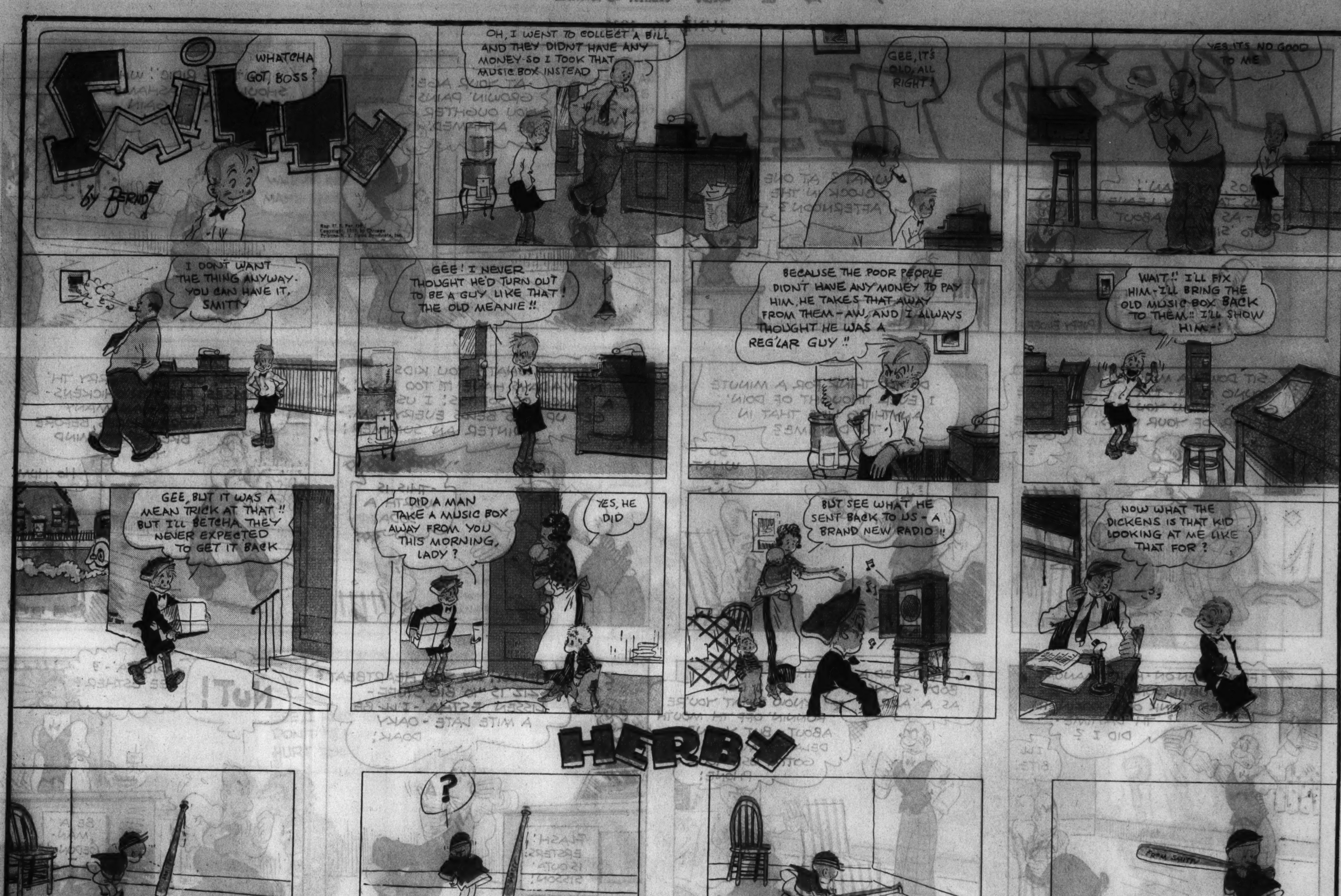
SMITTY
by Berndt
WHATCHA GOT, BOSS?
OH, I WENT TO COLLECT A BILL AND THEY DIDN'T HAVE ANY MONEY SO I TOOK THAT MUSIC BOX INSTEAD
GEE, IT'S O.K. ALL RIGHT
YES, IT'S NO GOOD TO ME
I DON'T WANT THE THING ANYWAY. YOU CAN HAVE IT, SMITTY
GEE! I NEVER THOUGHT HE'D TURN OUT TO BE A GUY LIKE THAT! THE OLD MEANIE!!
BECAUSE THE POOR PEOPLE DIDN'T HAVE ANY MONEY TO PAY HIM, HE TAKES THAT AWAY FROM THEM - AW, AND I ALWAYS THOUGHT HE WAS A REG'LAR GUY!!
WAIT!! I'LL FIX HIM - I'LL BRING THE OLD MUSIC BOX BACK TO THEM!! I'LL SHOW HIM!!
GEE, BUT IT WAS A MEAN TRICK AT THAT!! BUT I'LL BETCHA THEY NEVER EXPECTED TO GET IT BACK
DID A MAN TAKE A MUSIC BOX AWAY FROM YOU THIS MORNING, LADY?
YES, HE DID
BUT SEE WHAT HE SENT BACK TO US - A BRAND NEW RADIO!!
NOW WHAT THE DICKENS IS THAT KID LOOKING AT ME LIKE THAT FOR?
HERBY
?

TINY TIM
by Stanley Link
HIGHER! HIGHER! THERE, MR. BIRD! LOOK OUT FOR THOSE FLAMES!
TRAPPED BY THE MOVING WALL OF FLAME - TIM TIES HIMSELF TO AN EGG WHICH A BIG BIRD IS CARRYING ACROSS THE FIRE DEEPER INTO THE UNDERGROUND CAVERN OF THE BOOGABOO MEN-
GOOD NIGHT! THE STRAW IS ON FIRE - I'M DONE FOR NOW-
HERE GOES! I ONLY HOPE MY GUARDIAN ANGEL IS WITH ME NOW-
OOFF-F! WHAT A FALL - AND WHAT LUCK - I JUST BARELY CLEARED THE FLAMES-
NOW TO FIND THAT MAN OF IRON AGAIN - I HOPE I HAVEN'T LOST TRACK OF HIM-
THERE HE IS! BUT GOOD GRIEF - WHAT'S THAT HUGE TERRIBLE LOOKING FACE HE'S WALKING UP TO?
CAN YOU BEAT THAT - THE MOUTH'S OPENING - AND HE'S CLIMBING RIGHT BETWEEN THOSE TERRIBLE TEETH-

Winnie Winkle
THE BREADWINNER
WHEW! NO MAN'S LAND!!
LOOK HERE, YOU! THIS IS A GIRL'S CLUB, AN' IF YOU RINKEYDINKS DON'T STOP ANNOYING US, WE'LL MAKE IT REAL TOUGH FOR YA!!
RED'S DAREDEVILS
ANY LUCK, PERRY?
DO WE GET OUR CLUBHOUSE BACK FROM THEM DAMES?
NOT A CHANCE! THAT TOMBOY SAID SHE'D KNOCK OUR HEADS OFF IF WE CAME ANYWHERE NEAR THERE!!
I GUESS WE'RE SUNK!
WAIT A MINUTE, FELLERS! WE WON'T GIVE UP YET!! HERE COMES BUTCH, TH' BUTCHER'S BOY!
BOY, THAT GUY COULD LICK AN ARMY!!
MAYBE HE'LL GET OUR CLUB-HOUSE BACK FOR US!!
SO A BUNCH OF SISSIES SWIPED YER CLUBHOUSE AN' Y'WANT IT BACK, HUH? WHY DON'TCHA GIMME SUMP'N HARD? I'LL GET IT AWAY FROM THEM EASY!!
GEE, THAT'S SWELL!!
GOOD FOR YOU, BUTCH!!
WHAT DO YOU WANT HERE, YOU BIG BULLY?
I WANT DAT CLUBHOUSE! JIST HAND IT OVER, SISTER, AN' THERE WON'T BE NO TROUBLE, SEE!?
JES' LISSEN TO HIM TALK TO 'EM, WILL YA??
HOORAY FOR BUTCH!! THAT'S TH' ONLY WAY TO GO AFTER ANYTHING!!
BIFF
BAM! OW! SLAM!
G-GOSH, HE SURE IS GETTIN' TOUGH WITH THOSE GIRLS, ALL RIGHT!!
GEE, I HOPE HE DON'T REALLY HURT 'EM!!
BOP! OUCH! BAM!
DON'TCHA THINK WE OUGHT'A GO IN AN' STOP THAT FIGHT??
SURE!! WE ONLY WANTED BUTCH TO SCARE 'EM!!
IF YOU KIDS IS SMART, YOU'LL BUILD YERSELVES A NEW CLUBHOUSE!!
? ? ? ?
BRANNER
Reg. U. S. Pat. Off.
Copyright, 1935, by Chicago Tribune-N. Y. News Syndicate, Inc.

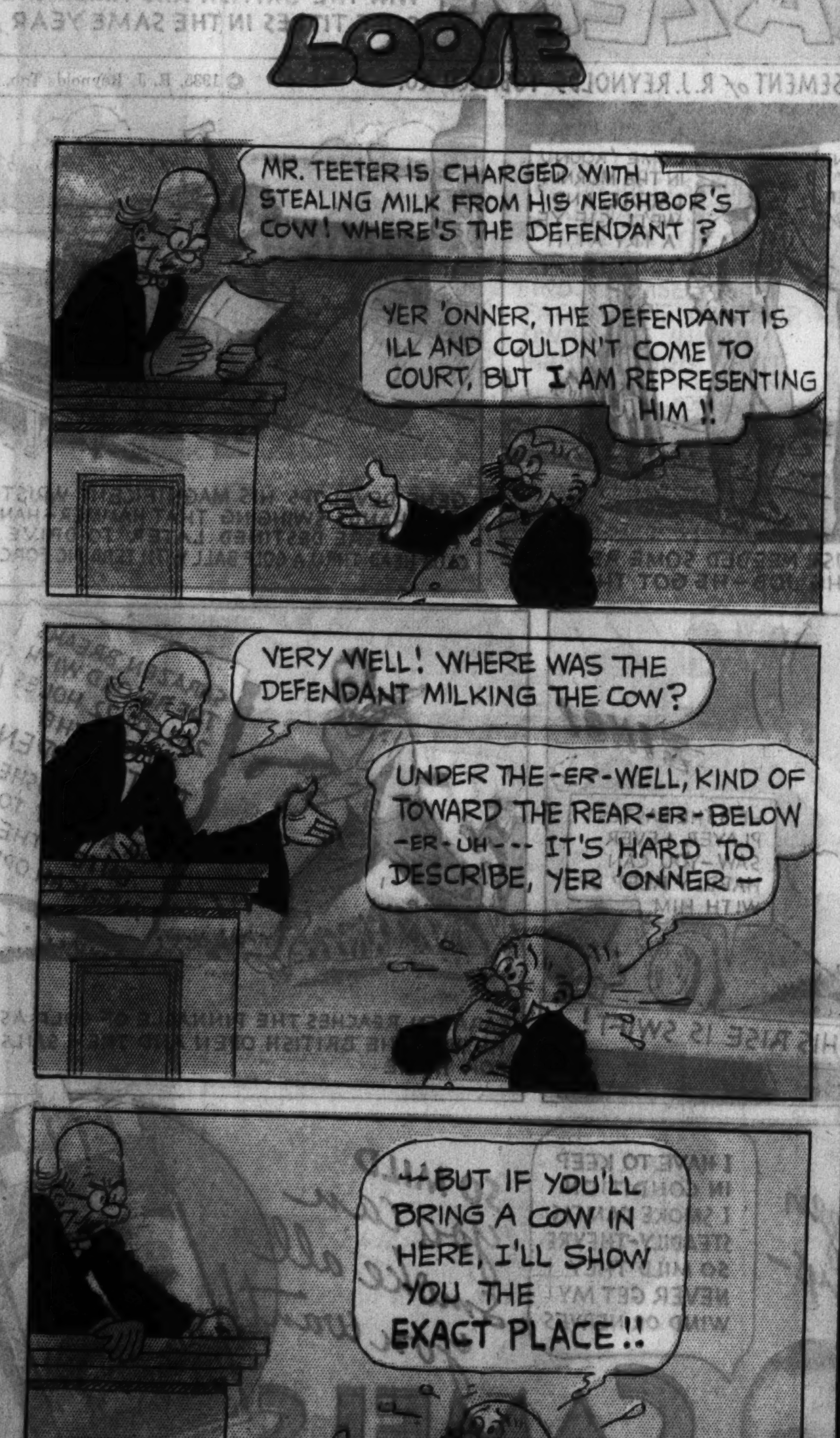
LOOIE
MR. TEETER IS CHARGED WITH STEALING MILK FROM HIS NEIGHBOR'S COW! WHERE'S THE DEFENDANT?
YER 'ONNER, THE DEFENDANT IS ILL AND COULDN'T COME TO COURT, BUT I AM REPRESENTING HIM!!
VERY WELL! WHERE WAS THE DEFENDANT MILKING THE COW?
UNDER THE -ER- WELL, KIND OF TOWARD THE REAR-ER- BELOW -ER-UH--- IT'S HARD TO DESCRIBE, YER 'ONNER --
--BUT IF YOU'LL BRING A COW IN HERE, I'LL SHOW YOU THE EXACT PLACE!!
BRANNER

Winnie Winkle
Fashion Cut-out
By BRANNER
CUT OUT HERE

HOLE	YARDS	PAR OUT	SARAZEN	HOLE	YARDS	PAR IN	SARAZEN
1	437	4	4	10	385	4	4
2	395	4	5	11	413	4	4
3	391	4	3	12	155	3	3
4	188	3	2	13	448	4	4
5	587	5	5	14	219	3	3
6	428	4	3	15	424	4	3
7	412	4	4	16	587	5	5
8	435	4	4	17	373	4	4
9	143	3	2	18	404	4	4
OUT	3416	35	32	IN	3408	35	34
				OUT	3416	35	32
				TOTL	6824	70	66

STREAKY
by GUS EDSON
REGGIE, DISAPPOINTED BECAUSE THE COACH MADE STREAKY FIRST STRING PITCHER ON THE MIDVILLE TEAM, GOT BILLY HILL BY TELLING HIM IT'S ALL JUST A JOKE — TO EMBARRASS STREAKY, AND MAKE HIM LOSE HIS PITCHING POST. JEANIE, SUSPICIOUS OF BILLY'S FRIENDSHIP WITH REGGIE, DECIDES TO INVESTIGATE IN HER OWN WAY. HAVING LEARNED OF THE PLOT FROM BILLY, SHE DETERMINES TO TELL STREAKY. MEANWHILE, STREAKY, MISUNDERSTANDING HER ATTENTIONS TO BILLY IS JEALOUS . . . .
THIS GAME IS GONNA BE EASY, HAWWW — THERE'S A BIG RED HEADED FELLER ON THIS HERE TEAM, A SLUGGER THAT JUS' MURDERS A FAST OUT CURVE — I SAW HIM AT BOOMTOWN AN' I KNOW EXACTLY WHAT HE LIKES —
OK! SIGNAL STREAKY TO PITCH A FAST OUT CURVE EVERY TIME THE BIG GUY COMES TO BAT. GOOD JOKE, HEY?
WELL, HERE GOES — I'LL DO MY BEST, BUT MY HEART ISN'T IN THIS GAME..... JEANIE TURNED AGAINST ME .... LOSING SO MANY GAMES LATELY... THE COACH MAD....
BATTER UP!
PSTT — THIS IS HIM NOW
HEY BROTHER, YOU GOT MY BAT — BRING IT HERE
? WHO ? ? WHAT ! ! TWINS ?!? ?
YOU'RE RIGHT FELLER, THAT'S YOURS — GIVE ME MINE
OKE
WOW!
RAY
ATTA BOY!
RA'RA STREAKY!!
STREAKY HRAY
BILLY'S CONFUSION OVER THE UNEXPECTED TWIN BROTHER, AND HIS INABILITY TO TELL THEM APART, GIVES STREAKY A CHANCE TO PITCH WITHOUT THE HANDICAP OF WRONG SIGNALS FROM THE CATCHER.... BACK IN HIS OLD STRIDE, AND GAINING CONFIDENCE WITH EVERY INNING, STREAKY TURNS IN A GLORIOUS AND VICTORIOUS GAME..........
WAALL-L, IT'S ON'Y A JOKE ANYWAYS — NO NEED TO GET SO HET UP ABOUT IT —
JOKE NOTHING YOU DOPE — I'M TRYING TO GET HIM THROWN OFF THE TEAM — AND YOUR BLUNDERING FOOLISHNESS HAS SPOILED IT!!!
NOW YOU LISTEN TO ME MR. STREAK! YOU WON'T GET AWAY TILL I EXPLAIN THINGS TO YOU. FIRST OF ALL, BILLY HILL IS NOT TO BLAME — REALLY! IT'S THAT REGGIE AGAIN. LISTEN —
BUT — JEANIE, I THOUG- — BLAME FOR WHAT ?!
Reg. U. S. Pat. Off.: Copyright, 1936, by Chicago Tribune-N. Y. News Syndicate, Inc.
WHERE'S REGGIE?! I'M LOOKING FOR THAT GUY?
NOW STREAKY, DON'T —
WAALL-L, I DON'T THINK AS HOW HE'LL BE A'SEEIN' ANYBODY FOR A FEW DAYS, HAW — I GOT HERE FIRST H'HAWW — HE MADE THE MISTAKE OF PLAYIN' A TRICK ON A OL' JOKESTER LIKE ME!! I GIVE HIM A COUPLE F'YOU, TOO —
JUNE 16

WHITEBOY IN SKULL VALLEY
COME ON YOU TWO SISSIES!
WHEN THE SMOTHERING BLANKET OF DUST CLEARS, THE UNSUCCESSFUL KIDNAPERS OF SYLVIA, THE CIRCUS QUEEN, FIND THEMSELVES FACING ONE OF THEIR OWN GUNS IN THE HAND OF BOB WHITE.
WHY YOU LITTLE SNEAK!
ONE JUMP AWAY CROUCHES THE ESCAPED CIRCUS TIGER
YOW, LOOK UP THERE — A TIGER!
NO TRICKS!
HELP!
!
THE TIGER MAKES FOR THE OUTLAWS
SHOOT HIM KID! QUICK!
SHALL BOB KILL A VALUABLE CIRCUS ANIMAL TO SAVE THE LIVES OF TWO MURDEROUS GANGSTERS
BOB KICKS UP THE DIRT TO ATTRACT THE TIGER'S ATTENTION
I'M SAVING THOSE TWO FOR THE SHERIFF KITTY —
THE ANGRY BEAST TURNS ON BOB —
CLICK CLICK CLICK CLICK
THE DUST STORM HAS CLOGGED THE GUN — IT WON'T FIRE!
BACK AWAY SLOW — EASY NOW, CUD —
SO LONG, KID, HOPE YOU DON'T GIVE THE TIGER INDIGESTION!
THAT'S THE KID'S WAY OF JOINING THE CIRCUS; INSIDE A TIGER — HAW!

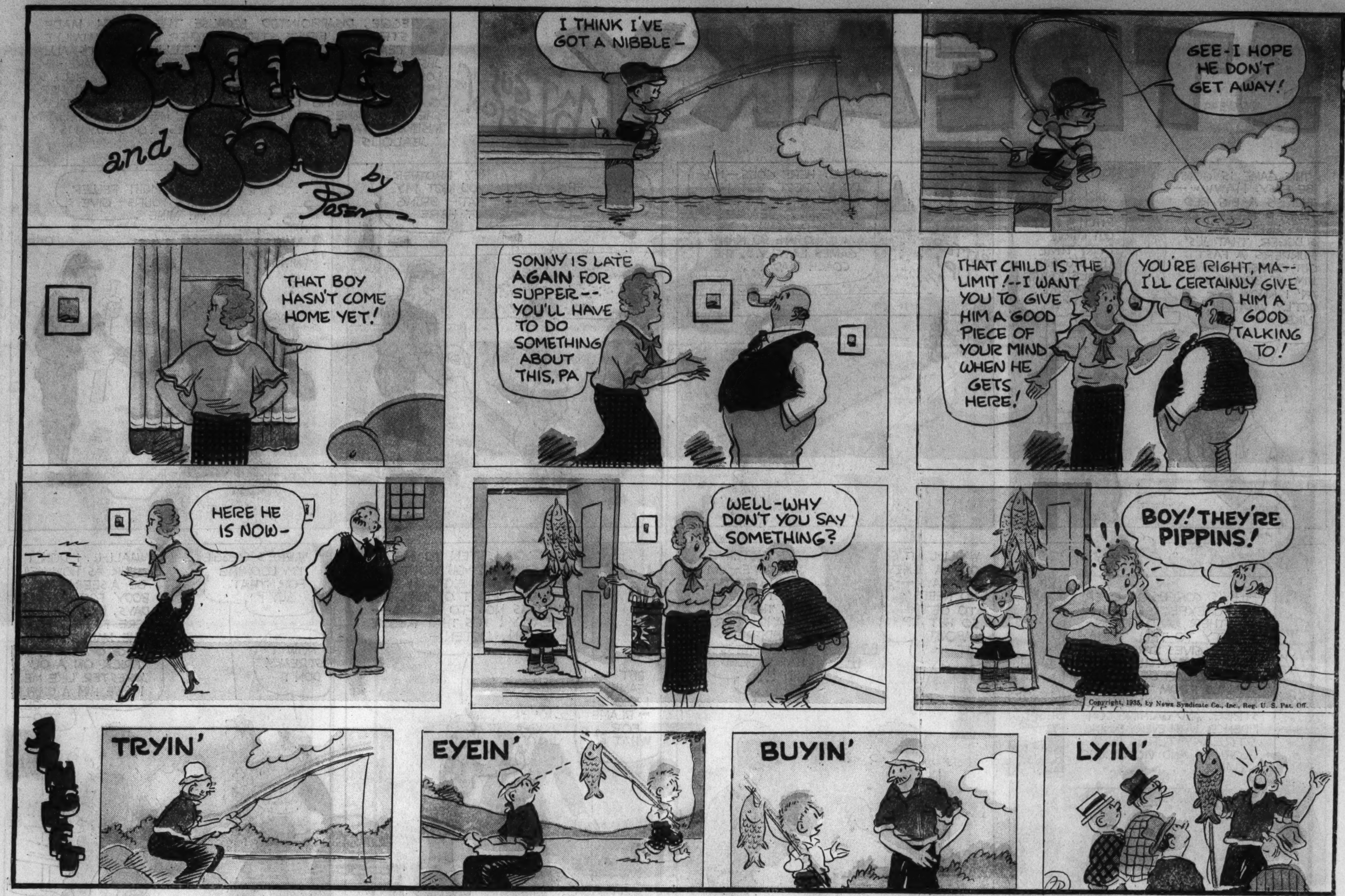

(ADVERTISMENT.)

(ADVERTISMENT.)

(ADVERTISMENT.)

Univex DOES IT AGAIN!

WITH THE FIRST FOLDING CAMERA for $1

Choice of Four Colors or Black

Summer's ahead and the new folding Univex is here...a quality camera at a sensationally low price...made possible by the company that produces more cameras a year than any other manufacturer in the world.

The new Univex is modern... streamlined for vest pocket or handbag. It's beautiful...four smart colors or black. It's efficient...a hand polished imported lens assures crystal clear pictures...snaps or time exposures. It's inexpensive...$1 to start and only ten cents a roll for film—cheap to develop, too.

Get one of these new Univex Cameras today. Take *million* dollar pictures with a *one* dollar camera. If your drug, stationery or department store hasn't yet stocked these new Univex Cameras, send money order or stamps to:

UNIVERSAL CAMERA CORP.
36 West 23rd Street, New York, N. Y.

THE GREAT UNIVEX PHOTO CONTEST

$5000.00 IN CASH!

And 400 Other Valuable Awards

Enter this contest at once—$5,000.00 in cash and other valuable awards will be made by us for good photos. For four months starting in June, 1935, awards will be distributed on the 20th of each month on winning entries received by the 15th of the same month. Certified lists of monthly winners will be available upon request.

This contest is open to all amateur photographers except our own employees. The rules of the contest are generous and allow an equal chance to everyone. Your photos may win valuable awards.

Enter this interesting $5,000.00 Univex Photo Contest at once. Ask your local drug, stationery or department store, or write us for the contest rules today. Then snap your way toward a handsome award! (Photos not entered according to the rules will not be considered.)

UNIVERSAL CAMERA CORP.
36 West 23rd Street, New York, N. Y.

OVER 2,000,000 TAKE GOOD PHOTOS FOR LESS MONEY WITH THIS UNIVEX

It has clicked its way to fame by taking sharp, clear little pictures in the hands of young and old alike. Get one today. Take all the pictures you like. Enlarge your favorites. You can snap it all summer and never feel the cost ... yet preserve all your happy memories for many summers to come.

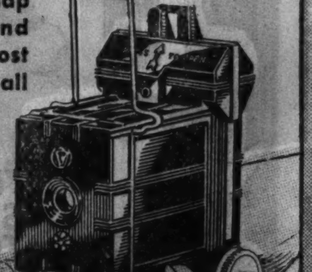

39¢

SMILIN' JACK
LOOK AT THAT!! MARY'S GONNA KILL HERSELF IF SHE DOESN'T QUIT THIS CRAZY STUNTING!
MARY! YOU'VE GOTTA STOP THIS WILD FLYING! STUNTING IS NO PROFESSION FOR A GIRL!
IS THAT SO! WELL WHAT ABOUT RED?
--SHE'S THE WILDEST FLIER IN THE BUSINESS AND YOU THINK SHE'S GREAT!
WELL-- ER--THAT'S DIFFERENT!
--AN' WHAT ABOUT YOU GOING TO TRY A STRATOSPHERE FLIGHT AROUND THE WORLD--I SUPPOSE YOU THINK THAT ISN'T DANGEROUS!
WELL, MEN HAVE TO TAKE CHANCES LIKE THAT TO ADVANCE AVIATION!
--BUT THERE'S ABSOLUTELY NO REASON FOR YOUR CRAZY FLYING! I FORBID YOU TO DO IT!
FORBID ME? SAY! JUST WHO DO YOU THINK YOU ARE TO TELL ME WHAT TO DO?!!
--AS HARD AS I'VE TRIED TO BECOME A DARE-DEVIL PILOT SO I'D HAVE THINGS IN COMMON WITH YOU, THIS IS THE THANKS I GET! I NEVER WANT TO SEE YOU AGAIN! GOODBY!
B-B-BUT MARY-WAIT I DIDN'T UNDERSTAND.
WELL, WELL, WHAT'S TH' MATTER WITH YOU, JACKIE BOY--LOOK LIKE YOU'D LOST YOUR BEST FRIEND!
ULP!
HULLO, RED! MARY AND I JUST HAD ANOTHER QUARREL-
OH, HOW NICE--I MEAN HOW TERRIBLE---COME OVER TO THE HOUSE AND WE'LL MAKE SOME FUDGE!
SAY, RED, I HAVEN'T SEEN YOU FLYING LATELY. HOW COME?
OH, I'VE GIVEN IT UP--I'M SPENDING ALL MY TIME LEARNING TO COOK. I'M GOING TO BE MARRIED!
MARRIED? WHO'S THE LUCKY GUY-- WHEN'S IT TO BE?
I DON'T KNOW EXACTLY. HE HASN'T ASKED ME YET.
HASN'T ASKED YOU? MY, BUT HE MUST BE AN AWFUL DUMMY!
I'LL SAY YOU ARE!

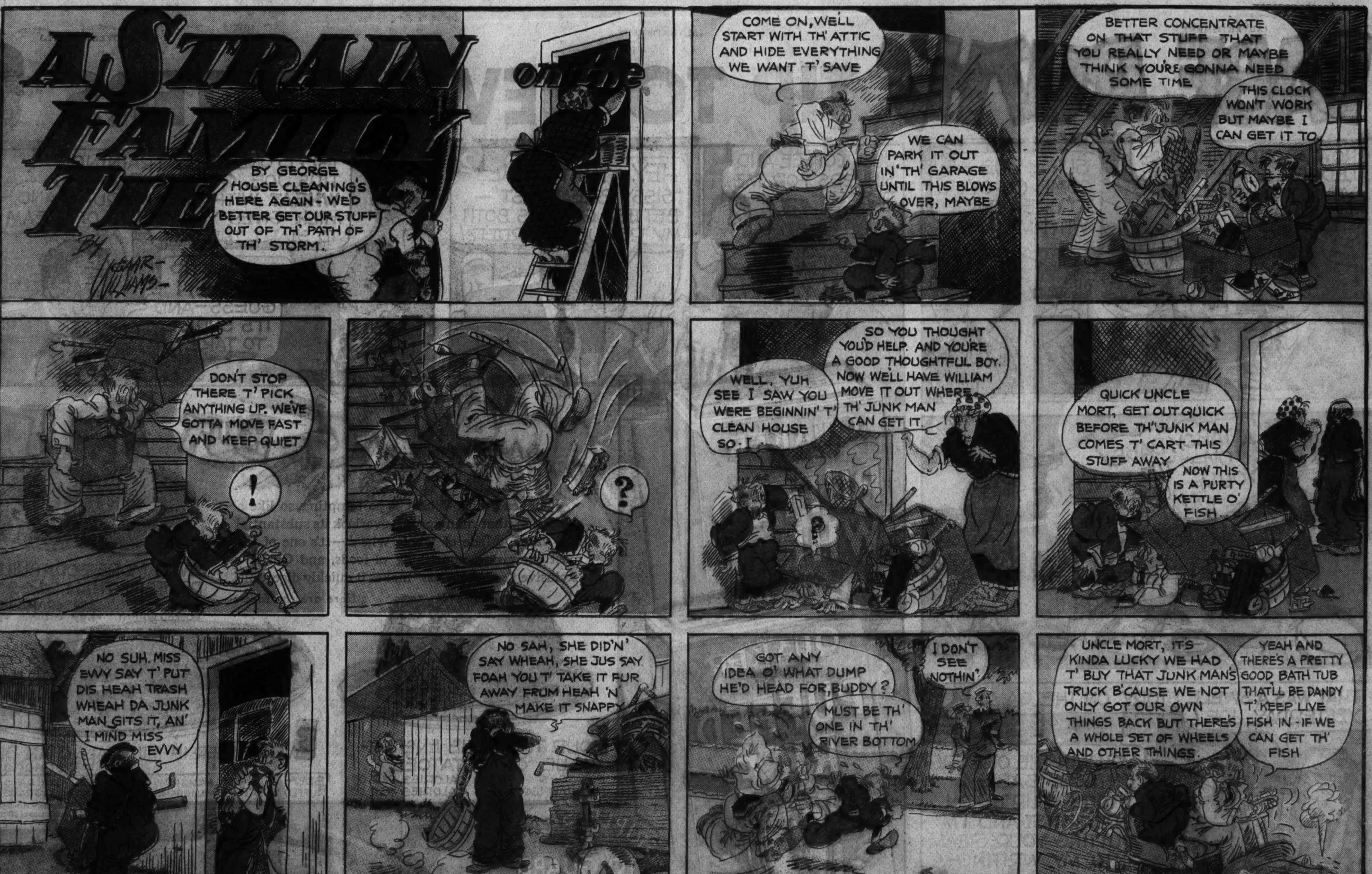

A STRAIN on the FAMILY TIE
BY GEAR WILLIAMS
BY GEORGE HOUSE CLEANING'S HERE AGAIN- WE'D BETTER GET OUR STUFF OUT OF TH' PATH OF TH' STORM.
COME ON, WE'LL START WITH TH' ATTIC AND HIDE EVERYTHING WE WANT T' SAVE
WE CAN PARK IT OUT IN TH' GARAGE UNTIL THIS BLOWS OVER, MAYBE
BETTER CONCENTRATE ON THAT STUFF THAT YOU REALLY NEED OR MAYBE THINK YOU'RE GONNA NEED SOME TIME
THIS CLOCK WON'T WORK BUT MAYBE I CAN GET IT TO
DON'T STOP THERE T' PICK ANYTHING UP. WE'VE GOTTA MOVE FAST AND KEEP QUIET
!
?
WELL, YUH SEE I SAW YOU WERE BEGINNIN' T' CLEAN HOUSE SO- I
SO YOU THOUGHT YOU'D HELP. AND YOU'RE A GOOD THOUGHTFUL BOY. NOW WE'LL HAVE WILLIAM MOVE IT OUT WHERE TH' JUNK MAN CAN GET IT.
QUICK UNCLE MORT, GET OUT QUICK BEFORE TH' JUNK MAN COMES T' CART THIS STUFF AWAY
NOW THIS IS A PURTY KETTLE O' FISH
NO SUH, MISS EVVY SAY T' PUT DIS HEAH TRASH WHEAH DA JUNK MAN GITS IT, AN' I MIND MISS EVVY
NO SAH, SHE DID'N' SAY WHEAH, SHE JUS SAY FOAH YOU T' TAKE IT FUR AWAY FROM HEAH 'N MAKE IT SNAPPY
GOT ANY IDEA O' WHAT DUMP HE'D HEAD FOR, BUDDY?
I DON'T SEE NOTHIN'
MUST BE TH' ONE IN TH' RIVER BOTTOM
UNCLE MORT, IT'S KINDA LUCKY WE HAD T' BUY THAT JUNK MAN'S TRUCK B'CAUSE WE NOT ONLY GOT OUR OWN THINGS BACK BUT THERE'S A WHOLE SET OF WHEELS AND OTHER THINGS.
YEAH AND THERE'S A PRETTY GOOD BATH TUB THAT'LL BE DANDY T' KEEP LIVE FISH IN - IF WE CAN GET TH' FISH

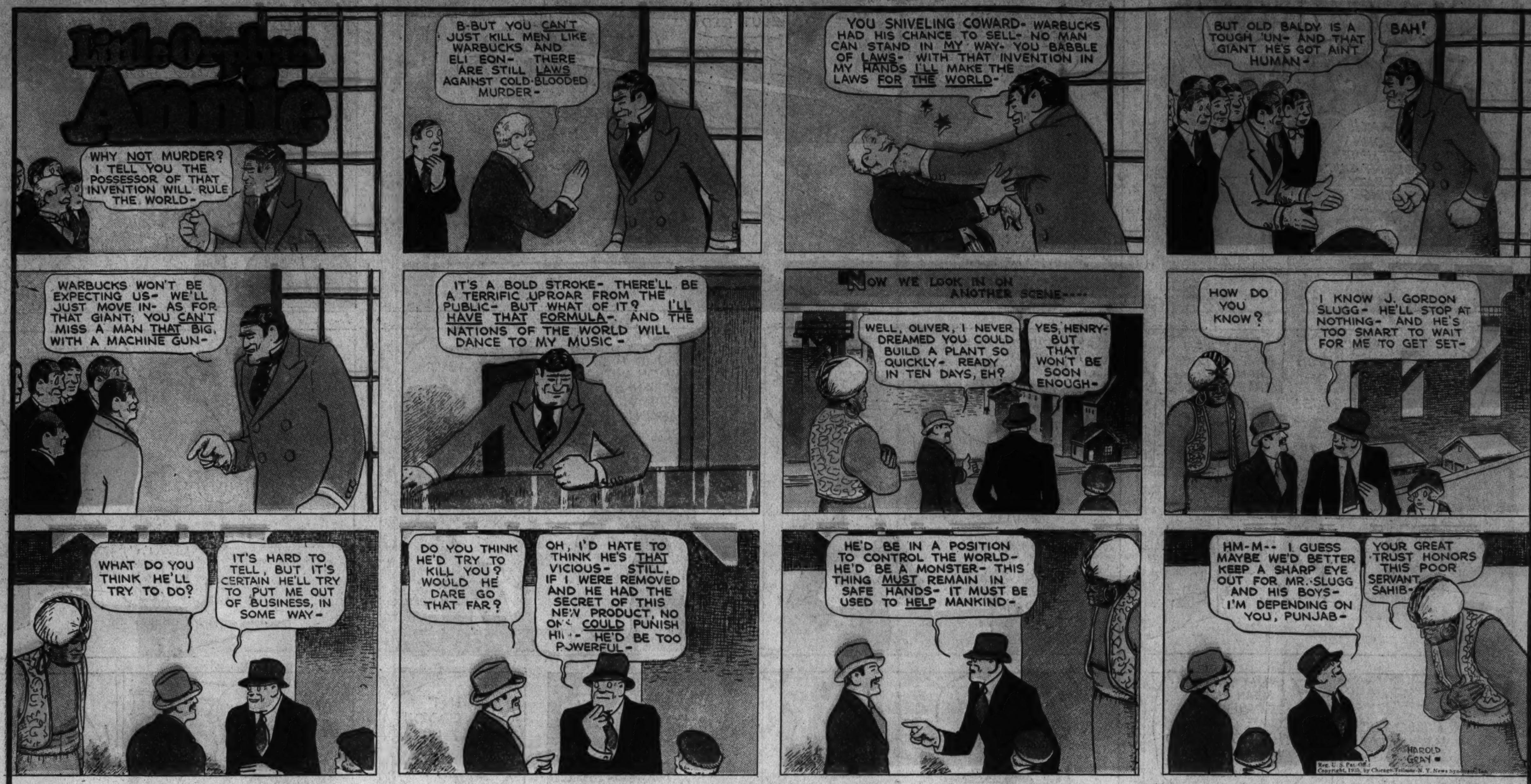

(ADVERTISMENT.) (ADVERTISMENT.) (ADVERTISMENT.)

CHICAGOLAND USED CAR WEEK STARTS: SEE PAGES 10-12

JEWELRY, OLD GOLD, ETC.

THE
U. S. LOAN BANK
SIXTH FLOOR
10 N. Clark-st.
44 yrs. in the heart of the loop
PAWNBROKER LICENSE NO. 1.

Out of Pawn Bargains
Brand New
Pawned by Jewelers
We will submit any article for appraisal before purchase

June Brides
Diamond Wedding Rings
BRAND NEW.

$200.00 DIAMOND WEDDING RINGS. All platinum Channel set. 28 large blue white perfectly matched diamonds. Approximate total weight. 1 kt. SPECIALLY PRICED....$50.00
$160.00 DIAMOND WEDDING RINGS. All platinum Channel set. 32 large blue white perfectly matched diamonds. SPECIALLY PRICED....$40.00
$130.00 DIAMOND WEDDING RINGS. All platinum Channel set. 51 large square cut blue white matched diamonds. SPECIALLY PRICED.$32.50
$90.00 DIAMOND WEDDING RINGS. All platinum Channel set. 55 large blue white diamonds. SPECIALLY PRICED $22.50
$78.00 WEDDING RINGS. ALL PLATINUM. Double row Channel set with 20 large. blue white matched diamonds. Newest feature........$19.50
$48.00 DIAMOND WEDDING RINGS. All platinum Channel set. 10 large blue white diamonds half way around. SPECIALLY PRICED...$12.00
$30.00 DIAMOND WEDDING RINGS. 5 large blue white diamonds set in white gold ring. SPECIALLY PRICED $7.50

Diamond Rings
6.02 kt. Diamond. Perfect. Free from any flaws or imperfections. Beautifully mounted in all platinum ring. Formerly $3,400.........$850.00
3.23 kt. Diamond. Blue white color. Gorgeously mounted in all platinum ring with 10 large blue white diamonds in mounting. SPECIALLY PRICED $375.00
2.42 kt. Diamond. Blue White color. Beautifully mounted in all platinum ring of latest design with 56 blue white diamonds in mounting. SPECIALLY PRICED $325.00
2 kt. Diamond. Blue white color. Gorgeously mounted in all platinum ring of modern design with 2 blue white baguette shape diamonds and 14 round diamonds in mounting. SPECIALLY PRICED......$250.00
1.47 kt. Diamond. Exceptionally brilliant. Beautifully cut. Set in plain white gold Tiffany mounting. SPECIALLY PRICED $165.00
1.02 kt. Diamond. Blue white color. Attractively mounted in all platinum ring with 2 blue white baguette shape diamonds and 16 round diamonds in mounting. SPECIALLY PRICED $95.00
90/100 kt. Diamond. Mounted in all platinum ring of latest design with 10 large blue white diamonds in mounting. SPECIALLY PRICED $85.00
76-100 kt. Diamond. Blue white color. Mounted in beautiful all platinum ring with 6 blue white diamonds in m'ting. SPECIALLY PRICED.$75.00
63.100 kt. Diamond. Blue white color. Artistically mounted in all platinum ring set with 2 blue white baguette shape diamonds in mounting. SPECIALLY PRICED $65.00
55-100 kt. Diamond. Handsomely mounted in platinum ring with 8 blue white diamonds in mounting. SPECIALLY PRICED.......$50.00
$40.00 Diamond rings. Blue white color, mounted in white gold. Ladies' and men's single stone and dinner rings. SPECIALLY PRICED....$10.00

Fancy Cut Diamonds
4.86 kt. Diamond. Emerald cut. Exceptionally brilliant, marvelous color. Gorgeously mounted in all platinum ring with 6 blue white baguette shape diamonds in setting. SPECIALLY PRICED...$1,250.00
2.01 kt. Diamond. Emerald cut. Absolutely p e r f e c t. Handsomely mounted in all platinum ring with 2 blue white baguette shape diamonds and 2 round diamonds in setting. SPECIALLY PRICED.$325.00
$400.00 DIAMOND. EMERALD CUT. Blue white color. Perfect. Mounted in latest design platinum ring with 6 large, blue white diamonds in setting. SPECIALLY PRICED.$100.00

Diamond Dinner Rings
$500.00 Diamond dinner ring. Set with 3 large blue white diamonds, about ¼ kt. each and 22 large blue white diamonds in all platinum modern design ring. SPECIALLY PRICED $125.00
$220.00 DIAMOND DINNER RING. Set with 2 large blue white baguette shape diamonds and 15 large blue white round diamonds. Artistically mounted in all platinum ring. SPECIALLY PRICED......$55.00
$140.00 DIAMOND DINNER RING. Beautifully set with 19 blue white diamonds in all platinum ring. SPECIALLY PRICED $35.00

Diam'd Watch Bracelets
BRAND NEW.

$500.00 BAGUETTE WATCH BRACELET. All platinum. Set with 67 large blue white diamonds. Attached with diamond set bracelet with diamonds all a r o u n d. Equipped with 21 jewel, fully adjusted, Geneva movement. SPECIALLY PRICED $125.00
$270.00 BAGUETTE WATCH BRACELET. All platinum. Set with 40 large blue white diamonds. 17 jewel guaranteed Waltham movement. SPECIALLY PRICED.......$67.50
$130.00 BAGUETTE WATCH BRACELET. Set with 2 large blue white diamonds. 14 kt. solid white gold. 17 jewel Waltham movement. SPECIALLY PRICED $32.50
$110.00 WATCH BRACELET. Choice of baguette shape or newest feature in special round style. Both watches set with 20 large blue white diamonds. 14 kt. solid gold case. 17 jewel guaranteed Geneva movement. Brand new.............$27.50
$60.00 WATCHES. 21 JEWEL, Illinois, Hamilton, and Elgin. White and yellow gold cases. SPECIALLY PRICED $15.00

Diamond Bracelets
$2,200.00 Diamond bracelet. Set with 1 large diamond about ¾ kt. in center and 143 large blue white diamonds in beautiful handmade all platinum flexible bracelet. SPECIALLY PRICED $550.00
$1,000.00 DIAMOND BRACELET. ALL platinum, flexible bracelet. Artistically set with 80 large blue white diam. SPEC. PRICED.$250.00
$500.00 DIAMOND BRACELET. SET with 9 large blue white diamonds. 9 genuine sapphires set in platinum. SPECIALLY PRICED....$125.00

NO SALES TAX NOW.

JOIN OUR XMAS BUDGET CLUB

Come in and get details—Select now. No interest or carrying charges.

Confidential Loans on diamonds, watches and jewelry in private rooms at lowest rates.

THE
U. S. LOAN BANK
SIXTH FLOOR
10 N. Clark-st.

JEWELRY, OLD GOLD, ETC.

FIDELITY LOAN BANK
9 S. Clark-st.
LICENSED BONDED PAWNBROKERS. ESTABLISHED 1893.

Liquidating Out of Pawn DIAMONDS

WE WILL SUBMIT ANY ARTICLE FOR APPRAISAL BEFORE PURCHASE. YOU SELECT THE APPRAISER.

Diamond Solitaires
$1,580 LADY'S DIAMOND SOLITAIRE. Weight 2¼ carats. Finest American cut. Perfect. Unusually brilliant. Beautifully set in a handmade all platinum dome style mounting with 20 round and 2 baguette diamonds. Sale price to liquidate loan.........$395
$1,060 LADY'S DIAMOND SOLITAIRE. Weight 2 carats. Fine American cut, flawless. Set in the newest all platinum step mounting with 16 diamonds. Sale price to liquidate loan...$265
$1,000 LADY'S DIAMOND SOLITAIRE. Weight 1.75 carats. Finest American cut blue white, unusually brilliant. Set in a gorgeous all platinum mounting of the newest design with 16 round and 6 baguette diamonds. Sale price to liquidate loan.........$250
$900 LADY'S DIAMOND SOLITAIRE. Weight 1.90 carats. Fine American cut. Perfect. Unusually brilliant. Set in an all platinum square prong mounting with 6 diamonds. Sale price to liquidate loan.....................$225
$780 MAN'S DIAMOND SOLITAIRE. Weight 1.85 carats. Fine cut, flawless. Dazzling brilliance. Set in a massive 18k solid white gold mounting of attractive design with 2 triangular sapphires in shank. Sale price to liquidate loan...........$195
$640 LADY'S DIAMOND SOLITAIRE. Weight 1.50 carats. Blue white brilliant set in an all platinum square prong mounting with 6 diamonds. Sale price to liquidate loan.........$160
$540 MAN'S DIAMOND SOLITAIRE. Weight 1.27 carats. Fine cut, blue white. Unusual brilliance. Set in a very attractive 18k solid white gold mounting. Sale price to liquidate loan $135
$440 LADY'S DIAMOND SOLITAIRE. Weight 1.08 carats. Unusually brilliant, flawless. Set in the newest design mounting with 6 diamonds. Sale price to liquidate loan...............$110
$300 LADY'S DIAMOND SOLITAIRE. Weight .80 carat. Fine cut and color. Brilliant. Set in the newest all platinum channel mounting with 6 diamonds. Sale price to liquidate loan $75
$200 LADY'S DIAMOND SOLITAIRE. Weight .50 carat. Fine American cut and brilliance. Set in the newest all platinum channel mounting with 6 diamonds. Sale price to liquidate loan $50
$140 LADY'S DIAMOND SOLITAIRE. Weight .35 carat. Fine cut. Blue white. Set in the newest white and natural gold mounting with 4 diamonds. Sale price to liquidate loan.$35

Diamond Wedding Rings
$240 DIAMOND WEDDING RINGS. All platinum channel set edge to edge, complete circle with 28 extra large, perfectly matched diamonds. Brand new $60
$190 DIAMOND WEDDING RINGS. All platinum complete circle with 32 large perfectly matched blue white diamonds. Brand new.....$47.50
$130 DIAMOND WEDDING RINGS. All platinum channel set edge to edge, complete circle of 50 blue white diamonds. Brand new.........$32.50
$50 DIAMOND WEDDING RINGS. All platinum, channel set, with 10 large blue white diamonds. Brand new $12.50

Diamond Wrist Watches
$1,500 LADY'S DIAMOND BAGUETTE wrist watch. Very gorgeous and of individualistic design. Handmade, all platinum, set with 173 round and 20 large baguette diamonds. All of the finest blue white quality, attached double row channel set flexible bracelet paved with many diamonds. Highest grade, 17 jewels, fully guaranteed Geneva movement. Brand new......$375
$340 LADY'S DIAMOND BAGUETTE wrist watch, all platinum of elaborate design, set with 56 round and fancy cut d i a m o n d s, perfectly matched. High grade 17 jewel fully guaranteed Geneva movement. Brand new $85
$118 LADY'S DIAMOND BAGUETTE wrist watch. All platinum. Attractively set with 20 selected diamonds, fitted with a high grade 17 jewel Geneva movement, fully guaranteed. Brand new...............$29.50

Diamond Dinner Rings
$500 DIAMOND DINNER RING. ALL platinum. Beautifully designed. 2 large diamonds in center. About 1 carat. 18 smaller diamonds and 6 black onyx stones set around. Sale price to liquidate loan..................$125
$300 DIAMOND DINNER RING OF unique circle design. Set with 28 large blue white diamonds, perfectly matched. Sale price to liquidate loan $75
$220 DIAMOND DINNER RING. EXquisite all platinum mounting with 23 perfectly matched blue white diamonds. Large center diamond. Sale price to liquidate loan..............$55
$80 DIAMOND DINNER RING. PLATInum top mounting of beautiful filigree design set with 3 blue white matched diamonds and 2 sapphires. Sale price to liquidate loan.........$20

Bracelets, Brooches, Etc.
$780 DIAMOND BRACELET. ALL platinum flexible of unique straight line design. Set with 44 fine quality diamonds. Sale price to liquidate loan $195
$500 DIAMOND BROOCH. ALL PLATInum. Very elaborate and attractive. Set with 33 fine blue white perfect diamonds. 3 large center diamonds about .75 carat. Sale price to liquidate loan $125
$300 DIAMOND EARRINGS. 2 FINE quality diamonds, blue white, perfect, weighing about .70 carat, set in yellow gold Tiffany ear screws. Sale price to liquidate loan..........$75

IF YOU LIVE OUT OF TOWN
you may inspect any of the above articles, without cost or obligation. Just drop us a line and tell us what item you would particularly like to see. It will be sent to your bank or Railway Express agency for your inspection. If the purchase is not made you do not pay one penny.

WRITE TODAY.

Money Loaned
Quickly—Confidentially on Diamonds—Watches—Jewelry and Silverware.
Lowest Rate of Interest.
Highest Valuations.

FIDELITY LOAN BANK
9 S. Clark-st.
LICENSED BONDED PAWNBROKERS. ESTABLISHED 1893.

JEWELRY, OLD GOLD, ETC.

OUT OF THE HIGH RENT LOOP DISTRICT. WE CANNOT BE UNDERSOLD.

LEVINSON'S LOAN BANK
739N. Clark-st.
ESTABLISHED 1888. Bonded and Licensed Pawn Brokers. Member Chicago Assn. of Commerce.

Out of Pawn Bargains
DIAMONDS
BRAND NEW
Jewelers' Expired Loans

WE WILL REFUND YOU 90% OF THE FULL PRICE PAID WITHIN ONE YEAR.
WE WILL SUBMIT ANY ARTICLE FOR APPRAISAL BEFORE PURCHASE. YOU SELECT THE APPRAISER.

Diamond Rings
SOLITAIRES. SPECIALS.

EXPIRED LOAN NO. 5947.
3.25 CT. DIAMOND, BLUE WHITE COLOR, 99% FLAWLESS, Lady's all platinum, 4 Prong Engagement Ring, with 4 Diamonds............$385
EXPIRED LOAN NO. 2828.
2.50 CT. DIAMOND, FINE COLOR, FINEST AMERICAN CUT AND BRILLIANCY, Lady's all platinum solitaire, 4 Prong Engagement Ring, artistically designed with 16 Diamonds..........$295
EXPIRED LOAN NO. 5861.
1.78 CT. DIAMOND, BLUE WHITE, FINEST AMERICAN CUT, all platinum, gorgeously designed Engagement Ring, with 26 Diamonds.....$235
EXPIRED LOAN NO. 5152.
1.50 CT. DIAMOND, BLUE WHITE, FINEST AMERICAN CUT, exceptionally brilliant, Lady's solitaire, all platinum, smart filigree design ring, with 10 Diamonds and 4 Sapphires...$145
EXPIRED LOAN NO. 5893.
1.07 CT. DIAMOND, BLUE WHITE, PERFECT. Lady's solitaire, all platinum, ultra smart tailored Prong Engagement Ring, with 10 Diamonds..$135
EXPIRED LOAN NO. 5784.
.90 CT. DIAMOND, BLUE WHITE, PERFECT AND FLAWLESS, Lady's solitaire, effectively mounted in Square Prong Modernistic Designed Yellow Gold Ring...........................$105
EXPIRED LOAN NO. 5398.
.85 CT. DIAMOND, BLUE WHITE, AMERICAN CUT, in Gent's heavy, attractively styled White Gold Ring..$90
EXPIRED LOAN NO. 3595.
.75 CT. DIAMOND, BLUE WHITE, WESSELTON, AMERICAN CUT, Lady's solitaire, all platinum, fashionably styled 4 Prong Ring, with 8 Diamonds.$75
EXPIRED LOAN NO. 5913.
.52 CT. DIAMOND, BLUE WHITE, ABSOLUTELY PERFECT AND FLAWLESS, Lady's solitaire, all platinum, fashionably styled 4 Prong Engagement Ring, with 4 Diamonds.......$50
EXPIRED LOAN NO. 5898.
.50 CT. DIAMOND, BLUE WHITE, PERFECT, FINEST AMERICAN CUT AND BRILLIANCY, massive and attractive Gent's Ring..................$45

Diamond Rings
GEMS OF UNUSUAL FINE QUALITY.

EXPIRED LOAN NO. 5520.
2.60 CT. DIAMOND, ROBERTS VICTOR GEM, ABSOLUTELY PERFECT AND FLAWLESS, American Cut, Lady's solitaire, all platinum, tailored Prong Ring, ultra smart design, with 2 large Marquise and 6 Round Diamonds....$795
EXPIRED LOAN NO. 5009.
2.12 CT. DIAMOND, BLUE WHITE, WESSELTON, PERFECT AND FLAWLESS, Lady's solitaire, all platinum, fashionably styled, tailored Prong Ring with 6 Rolled Baguettes and 10 Round Diamonds.....................$595
EXPIRED LOAN NO. 2759.
1.65 CT. DIAMOND, BLUE JAEGER GEM, FINEST AMERICAN CUT, ABSOLUTELY PERFECT AND FLAWLESS. Lady's all platinum solitaire Engagement Ring, fashionable and distinctive 4 Prong design, with 4 Baguette and 8 Round Diamonds........$488
EXPIRED LOAN NO. 2951.
1.25 CT. DIAMOND, BLUE RIVER GEM, ABSOLUTELY PERFECT AND FLAWLESS, American Cut, Lady's all platinum, distinctively modern Square Prong tailored Ring, with 4 Marquise, 2 Baguette and 2 Round Diamonds..$345

Diamond Wedding Rings
ALL FINGER SIZES.

$40 DIAMOND WEDDING RING, all platinum, Channel set with 10 large Blue White diamonds, BRAND NEW..$10
$75 DIAMOND WEDDING RING, all platinum, attractive Channel setting, with 20 large Blue White, sparkling matched diamonds, BRAND NEW..$18.75
$100 DIAMOND WEDDING RING, all platinum, Channel set, edge to edge, with 50 Blue White, brilliant matched diamonds, BRAND NEW.................$25
$140 DIAMOND WEDDING RING, all platinum, Channel set, edge to edge, with 32 large Blue White, perfect matched diamonds, BRAND NEW....$35
$192 DIAMOND WEDDING RING, all platinum, Channel set, edge to edge, complete circle, with 28 large, perfect matched, brilliant diamonds, BRAND NEW.............................$48

Fancy Cut Diamonds
EXPIRED LOAN NO. 5346.
4.02 CT. EMERALD CUT DIAMOND, BLUE WHITE, PERFECT, exceptionally brilliant gem, set in a Lady's all platinum, hand made tailored Prong Ring, with 2 large Baguette Dias...$1,200
EXPIRED LOAN NO. 5049.
2.61 CT. EMERALD CUT DIAMOND, BLUE WHITE, PERFECT, Jaeger gem, exceptionally brilliant, artistically mounted in a Lady's all platinum, ultra smart tailored Ring, with 6 Baguette Diamonds....................$825
EXPIRED LOAN NO. 5517.
2.59 CT. MARQUISE DIAMOND, FINE, BLUE WHITE, PERFECT, beautifully made, set in a Lady's all platinum, smartly fashioned Prong Ring, with 6 etxar large Baguette Diamonds......$775

Diamond Dinner Rings
$200 DIAMOND DINNER RING, all platinum, hand made, in a very beautiful and attractive design, with 11 large diamonds, 3 extra large center diamonds, set Marquise effect............$50
$400 DIAMOND DINNER RING, all platinum, Twin Ring, unusually designed in a very attractive style, with 16 diamonds, 2 Blue White, Perfect diamonds, about .50 Ct., set in Pear shape effect, all Blue White, Perfect..$100
$575 DIAMOND DINNER RING, ALL PLATINUM, hand made, gorgeously patterned with 23 Blue White Diamonds, large center Diamond, approx. .75 Ct., 4 Baguette Diamonds, all Blue White, Perfect quality..........$145

Diamond Wrist Watches
$104 LADY'S BAGUETTE WRIST WATCH, very attractively styled with 20 large Blue White diamonds, 14 K. Solid Gold, 17 Jewel Guaranteed Geneva Movement, BRAND NEW.......$26
$156 LADY'S BAGUETTE WRIST WATCH, all platinum, gracefully designed with 36 large Blue White, matched brilliant diamonds, 17 Jewel Guaranteed, Geneva Movement. BRAND NEW.................................$39
$260 LADY'S ELGIN BAGUETTE WRIST WATCH, All Platinum, of very latest design, beautifully set with 24 Large Blue White Perfect, matched diamonds, 17 Jewel Guaranteed Movement. Timed and cased at Elgin Factory. BRAND NEW......................$65
$460 LADY'S HAMILTON DIAMOND WRIST WATCH, all platinum, hand made, styled in the newest modern oval design, set with 34 large Blue White, perfect matched diamonds, 17 Jewel Guaranteed HAMILTON, finest and smallest American movement made. BRAND NEW..................$115
$1,800 LADY'S B A G U E T T E WRIST WATCH, all platinum, gorgeously designed in exquisite taste, with 194 diamonds, 4 large Marquise diamonds, attached all platinum, flexible bracelet, artistically set with 130 diamonds, distinctive and individual, all Blue White and Perfect, 17 Jewel Guaranteed, finest Geneva Movement. An incomparable value. BRAND NEW....$450

OUT-OF-TOWN CUSTOMERS
ATTENTION! We will ship any article to your Bank or the Railway Express Agency, Inc., for your inspection and approval at no cost or obligation to you. ANYWHERE!

LEVINSON'S LOAN BANK
739N. Clark-st.

INDEX

	Page	Col.
Aviation	9	7
Announcements	Part 1, 18	
Apartments—See To Rent		
Arts and Antiques	9	6
Aquariums, Supplies—See Bus. Dir.	2	2
Auction Sales	9	8
Automobiles—		
Used Automobiles—For Sale	10, 11, 12	
Trucks	12	4
Wanted	12	4
Accessories and Repairing	12	3
Loans	12	4
Tires	12	7
Credits	12	3
Trailers	12	3
Barter and Exchange	9	5
Bar and Store Fixtures	8	7
Bicycles and Motorcycles	12	4
Billiards, Bowling—See Bus. Dir.	2	2
Birds, Cats, Poultry, etc.	9	6
Board and Lodging	4	4
Boats, Yachts, etc.	2	3
Books and Magazines	1	5
Building Material	1	6
Buildings For Sale and Wanted	8	5
Business Opportunities—		
Businesses For Sale	9	1
Partnerships and Investments	9	3
Distributors	9	4
Concessions, Locations and Leases	9	4
Merchandise and Novelties	9	4
Business Equipment	9	4
Business Service	9	4
Wanted	9	5
Business Personals	2	3
Business Directory	2	2
Cameras and Optical Goods—See Business Directory	2	2
Cemeteries	Part 1, 18	
Clothing, Furs, etc.	3	8
Club and Assn. Memberships	2	2
Collections	9	6
Dancing Schools	9	5
Death Notices	Part 1, 18	
Dogs ..Part 7, Graphic Section, 11		7
Dressmaking and Millinery Schls.	4	1
Employment Agencies—Men	3	6
Employment Agencies—Women	4	1
Financial	8	5
Funeral Directors	Part 1, 18	
Garages	12	8
Help Wanted—Men	2, 3	
Help Wanted—Women	3, 4	
Horses, Harness, and Wagons	6	6
Hotels and Apartment Hotels	4	5
Home Furnishings	12	5
Home Furnishings Wanted	12	7
Houses—See Real Estate and To Rent—		
Household Appliances	12	8
Instruction	1, 2	
Jewelry, Watches, Etc.	1	1
Landscaping—See Business Direc.	2	2
Loans—Personal and Business	8	6
Lost and Found	2	2
Machinery and Equipment	8	8
Mortgages—See Real Estate Loans	8	5
Motor Buses—For Sale	12	3
Moving, Storage—See Business Dir.	2	2
Motorcycles and Bicycles	12	4
Mattresses—See Home Furnishings	12	5
Mausoleums	Part 1, 18	
Musical and Dramatic	12	7
Musical Instruments	9	8
Office Furniture and Devices	9	7
Paints—See Building Material	1	6
Painting and Decorating—See Business Directory	2	2
Parcel Post and Express	9	6
Patents, Patent Attorneys	9	7
Personal	2	1
Pianos—See Musical Instruments	9	8
Piano Tuning (See Bus. Direc.)	2	2
Postage Stamps, Coins, Etc.—See Business Directory	2	2
Printing Machinery and Supplies	9	7
Radios, Supplies, and Service	9	6
Real Estate—		
Central	6	7
Apartment Buildings	6	7
Business Property	6	8
Houses	6, 7	
Houses Built to Order	7	3
Vacant	7	3
Oak Park, Austin	7	3
Suburban	7	3
Estates Property	7	7
Acre Property	7	7
Acre Property	7	7
Other Cities	7	7
Resorts	7, 8	
Farm Lands	8	1
Country	8	3
Wanted	8	4
For Exchange	8	4
Loans, Mortgages	8	5
Sewing Machines	6	6
Situations Wanted	2	4
Sporting Goods	8	5
Stamp Exchange, Part 6, Women's Section—		
Stocks and Bonds	8	5
Store and Bar Fixtures	8	7
Stoves—See Household Appliances	12	8
To Rent—		
Rooms	4	2
Houses	4	7
Furnished Houses	4	8
Resorts	4, 5	
Apartments	5, 6	
Apartments & Rooms to Share	4	7
Furnished Apartments	6	1
Stores	6	5
Offices and Shops	6	5
Industrial Property	6	6
Travel	2	3
Trade Schools—Men	3	6
Trade Schools—Women	4	1
Typewriters and Supplies	8	8
Wanted—To Buy	12	7
Wanted—To Rent—		
Rooms	4	4
Houses	4	8
Resorts	5	1
Apartments	6	5
Offices, Stores and Lofts	6	6
Farms	6	6

BOX NUMBER ADS

Reply by phone as well as by letter may be made to any Tribune want ad with a box number as an address, except Help Wanted advertisments. Call SUPerior 0100—Local 257. Your name, address and phone number will be placed at once in the box of the advertiser.

$100.00 REWARD

will be paid by The Tribune for information leading to the arrest and conviction of any one obtaining money fraudulently through Want Ads published in its columns.

AD WRITING ASSISTANCE

The Tribune maintains an expert ad writing department to help you word your want ad to secure the best results. There is no charge for this service.

CONVENIENCE

A Want Ad-Viser is as near to you as your telephone. If you have a telephone, your ad will be charged to you. If not, or if you prefer, a Tribune man will call at your home or office.

24 HOUR SERVICE

Tribune Want Ad-Visers are on duty 24 hours a day, every day of the year, to receive Want Ads by telephone or at the Want Ad Store, 1 South Dearborn. The Want Ad Store in Tribune Tower is open daily until 10 p. m.. Sunday until 5 p. m.

Call Superior 0100—Want Ad-Viser Or Want Ad Offices

1 South Dearborn — Tribune Tower

JEWELRY, OLD GOLD, ETC.

LESS THAN 5 MINUTES FROM THE LOOP. PLENTY OF PARKING SPACE.

LEVINSON'S LOAN BANK
739 N. Clark-st.
OUT OF PAWN BARGAINS.
Continued from Our First Column on This Page.

Extra Specials
Misc. Diamond Jewelry
$2,700 BROOCH CLIP COMBINATION, all platinum, hand made, exquisitely fashioned with 98 large Diamonds, 4 large Marquise Diamonds, 18 extra large Baguette Diamonds, all Blue White, perfect and full cut, approximate total weight 10 CTS. Unusualy attractive, very newest feature, can be worn as Brooch or Clips..........$675
$1,140 DIAMOND FLEXIBLE BRACELET, all platinum, hand made, exceptionally attractive, designed with 67 extra large diamonds, large diamond in center, set Marquise effect, all Blue White, perfect and full cut, 12 Emeralds, approx. total weight of Diamonds 6 CTS..................$285
$900 DIAMOND EAR RINGS, all platinum, unusually attractive, set with 2 Pearls and 18 Diamonds, 2 diamonds weighing approx. 1.50 Ct., total weight of diamonds about 3 Ct., all Blue White and perfect...............$225
$900 GENT'S ALL PLATINUM WRIST WATCH, thin model, smartly designed with 40 Blue White Perfect diamonds in dial, 16 Genuine Oriental Rubies in numerals, platinum buckle straps, individual and distinctive. Highest grade, fully jeweled Paul Ditisheim [Paris] Movement. BRAND NEW, Guaranteed $225
$600 GENT'S STAR SAPPHIRE RING, 19 Ct. Star Sapphire, hazy Blue, 6 Point Perfect Star, set in a handsome hand made, all platinum ring, with 2 large Baguette Diamonds....$165
$600 DIAMOND EAR RINGS, 2 Blue White, Perfect American cut Wesselton diamonds, sparkling brilliancy, about 1.50 Ct., attractive set in the newest style Platinum Prong Ear Screws....$150
$380 GENT'S DIAMOND RING, 3 BLUE WHITE, PERFECT DIAMONDS, finest American Cut and brilliancy, approx. weight 1.50 Ct., set in a heavy, handsome White Gold ring $95

OUT OF TOWN CUSTOMERS, ATTENTION!

We will ship any article to your bank or the Railway Express Agency, Inc., for your inspection and approval at no cost or obligation to you. ANYWHERE!

Levinson's Loan Bank
739 N. Clark-st.
Member of Chicago Association of Commerce.

OLD GOLD BOUGHT.
GOLD, SILVER, GOLD PLATE, PLATINUM, DIAMONDS. Bring or mail. NEW HIGH MARKET PRICES.
A. QUINT & CO.
5 N. WABASH, KESNER BLDG. Entire Third Floor. GOLD SMELTERS. Estab. 1873.

NEW HIGH PRICES
PAID IN CASH FOR OLD GOLD, Diamonds, Pawn Tickets, Bridgework, Silver, Broken Jewelry, Watches, etc. ASK FOR MR. LANE.
7 W. MADISON-ST.—Cor. State-st.—ROOM 901

MONEY IN YOUR POCKET.
DON'T LOSE YOUR PAWNTICKETS. WE WILL REDEEM THEM FOR YOU. W. R. ANDERSON, 108 S. State, Room 516.

PAY BEST PRICE FOR DIAMONDS AND JEWELRY. Diamond Ex., 32N.State,R.900.

JEWELRY, OLD GOLD, ETC.

CASH IN Your Old Gold
New High Market Prices
paid for old gold, silver, platinum, diamonds, broken or discarded jewelry, watches, rings, chains, gold teeth, eyeglasses, sterlingware in any condition. Mail or bring in for free appraisal. Articles held for your approval.
Martin Refining Corporation
55 E. WASHINGTON-ST.
Room 1218 Pittsfield Bldg.
DEARBORN 3394.
LICENSED ON TREASURY DEPT. FORM TGL-13.

CASH FOR OLD GOLD
JEWELRY—GOLD TEETH.
WATCHES—DIAMONDS.
PLATED ARTICLES.
SILVER—PAWN TICKETS.
This institution is operated by public spirited citizens to help you obtain cash. We ALWAYS PAY PROPER CASH VALUE.
LICENSED ON TREASURY DEPT. FORM TGL-13. ESTABLISHED 1900.
CHICAGO GOLD SMELTING COMPANY
37 South Wabash-av.
Corner Monroe-st., 3rd Floor
MEMBER Chicago Assn. of Commerce.

"Cash In" YOUR GOLD
AT NEW HIGH MARKET PRICES.
Watches, bridgework, silver, diamonds. Plated articles, old jewelry, etc. Licensed on Treasury Dept. Form TGL. MEMBER ILL. CHAMBER OF COMMERCE. Come in or mail. Old established.
Romack Gold Refining Co.,
7 W. Madison-st., Fifth Floor
BETWEEN STATE-DEARBORN. ROOM 501.

CASH Money for GOLD
JEWELRY, WATCHES, GOLD TEETH, DIAMONDS, SILVER, PAWN TICKETS. Licensed on TREASURY DEPT., TGL. 12.
BARNETT'S, INC.,
57 EAST MADISON-ST., MALLERS BLDG. MAIN FLOOR—STORE ENTRANCE. WE ALSO OFFER FOR SALE GREAT VALUES IN DIAMOND JEWELRY AT A FRACTION OF ITS ORIGINAL COST.

Pawn Tickets, Diamonds
OLD GOLD, SILVER, Jewelry, Gold Teeth, Watches, new high prices paid. Out of pawn bargains in Diamond Rings, Watches, Bracelets, Bar Pins, for sale at sacrifice. JEWELER'S EXCHANGE. 32 N. STATE, cor. Washington. RM. 1102.

BOOKS AND MAGAZINES.

FOR SALE—HARVARD CLASSICS AND World Book. Address T F 209, Tribune.

WANT DR. ELLIOTT'S FIVE FOOT SHELF; give price. Address S Y 465, Tribune.

BUILDING MATERIALS.

Miscellaneous.

Use Real Clay Tile

for modernizing your kitchen or bathroom. For further details and free estimates call any of the following members of the CHICAGO AND SUBURBAN TILE CONTRACTORS' ASSOCIATION:

CHICAGO MEMBERS.

Ace Tile Co., 3946 W. Harrison-st. Van Buren 8498.
A. O. Andrce, 6359 South Park-av. Wentworth 1245.
Armitage Tile Co., 4459 Armitage-av. Albany 3796.
Borden-Fitzgerald Co., 1920 Columbus-av. Briargate 1006.
Erdman Co., 5312 S. May-st. Vincennes 2718.
Jackson Tile Co., 6518 S. Claremont-st. Prospect 3545.
Keystone Tile and Mosaic Co., 5116 Wolfram. Pensacola 8206.
Northwest Mosaic & Tile Co., 4840 Diversey. Pensacola 4400.
N. M. Reid Co., 4851 Byron-st. Kildare 1051.
George M. Sloan Co., 1504 N. Avers-av. Albany 5665.
South End Tile Co., 10946 S. Michigan-st. Pullman 8238.
Triangle Mosaic Tile Co., 1509 Otto-st. Wellington 8083.
Wohlifield Tile Co., 3341 Beach-av. Belmont 6060.

SUBURBAN MEMBERS.

EVANSTON. Alfred Anderson Co., 2103 Noyes-st. Univ. 8671.
LOMBARD. Henry J. Zbaren Co., 727 S. Main-st. Lombard 456.
NILES CENTER. Bronx Tile Co., 8810 Bronx-av. Niles Center 462.
WHEATON. E. A. Marchant Co., 112 W. Willow-st. Phone 38.

WORLD FAIR STEEL.
Structural steel, steel sash, all sizes, types; fire doors, door checks, at great savings. CLONICK STEEL CO., 1475 S. STATE-ST. VICTORY 1475.

Bricks.

CHICAGO'S LARGEST WRECKING JOB.
EVERYTHING FOR BUILDING.
Brick, $1 per thousand. 2x4s, 1c per ft. Sash, 25c; and doors, 50c. Plasterboard, 1c.
GLOBE WRECKING CO.,
1744 FULLERTON-AV. DIVERSEY 3612.

USED BRICKS, CLEAN, $3.50 PER THOUS., delivered. Avenue 7644.

Heating and Plumbing Supplies.

WARM AIR FURNACE—24 INCH POT, complete pipes and reg. Perf. cond. 2 yrs. old. 4037 N. Hamlin-av., or Cal. 5200.

Lumber.

WRECKING the Century of Progress

For Sale—Plasterboard, Celotex, plywood, 3-16 inch tempered Masonite, asphalt blocks, 1x2 feet and 1 inch thick; steel sash, steel joists, 10 to 24 ft. 6 inches; flagpoles, all sizes of pipes, piles up to 70 ft. long, lumber, screens, 1,000 watt floodlights, all colors, complete with bulbs; busbar copper, large elect. fountains, 25 to 500 watt bulbs, art glass, 25c sq. ft.; windows, doors, etc. This is a real opportunity to build or repair at a very low cost.

Barker-Goldman-Lubin
SALESMEN ON PREMISES. OPEN SUNDAY FROM 8 TO 2. MAIN OFFICE AND SALES OFFICE, 31st-st. Entrance to Fair Grounds. CALUMET 7350.

Paints.

THERE IS A REASON!
Why people come here from all parts of the state—We sell Du Pont, Master Paints Val Spar, Nu-Enamel at 1-3 to ½ off. PAINTERS AND PROPERTY OWNERS. INVESTIGATE—IT WILL PAY. WE OPERATE THE ONLY REAL CUT-RATE PAINT STORES IN CHICAGO. PAINT EXCHANGE OF CHICAGO. 1557 Milwaukee, 6836 S. Halsted, 2274 Elston Phone Armitage 1440. Free delivery.

INSTRUCTION.

BECOME CITY MAIL CARRIERS POSTOFFICE CLERKS
MEN—WOMEN
18 TO 45.
$1,700
FIRST YEAR ON REGULAR INCREASE TO $2,100 and $2,300.

MAIL COUPON TODAY SURE.

FRANKLIN INSTITUTE, Dept. W-312. Rochester N. Y.
RUSH to me full particulars regarding U. S. Government Examinations for City Mail Carrier and City Postoffice Clerk. Also other U. S. Government jobs. Send sample tests.
NAME ....
ADDRESS ....

1,000 Hour Law Effective July 1
Price greatly increased. Enroll now and learn a Beauty Culture course in short time. Regular $125 course, only
$50.00
This offer will be withdrawn June 30. You have no time to lose. Day and evening classes.
Nina Parker System
14 W. Washington-st.
Second floor. Frank. 2961-3.
Under State Supervision. Free Employment.

BEAUTY COURSE
Complete in Every Detail.
You will be "ONE OF THE BEST" If You Are Trained
'THE FAMOUS HALE WAY.'
PRIVATE INDIVIDUAL INSTRUCTION. Learn every branch of Beauty Culture on living models in our free Beauty Clinic. Our methods guarantee your success and a good position after graduation.
Special Reduced Rates
FOR THIS WEEK ONLY.
E. Z. Payments. Classes Now Forming.
Gertrude Hale School
The University of Beauty Culture.
30 N. Dearborn. Cent. 5007

BIG DEMAND FOR
MIDWEST
Trained Beauty Operators.
Specializing in post graduate work. Last Graduation Class All Placed.
$2 DOWN
Terms to suit for complete course. Low tuition. Manicure course, inc. equip., electric training—only $15.00. FREE PLACEMENT SERVICE. Bertha Mill McClain, Principal.
203 S. Dearborn, 2d Flr.

TUTORING—GRADE AND HIGH SCHOOL subjects by competent instructor. E. D. CLAY, 1935 E. 71st-st. Butterfield 2649.

If you are looking for a DOG see advertisments in Graphic Section Part 7, Page 11

INSTRUCTION.

BURNHAM
School of Beauty Culture
Offers Opportunities found only at BURNHAM'S
—for 64 years the world's largest beauty school.

Leading Shop Owners DEMAND Burnham Graduates.

SEE FOR YOURSELF WHY MORE GIRLS ENROLL AT BURNHAM'S THAN AT ANY OTHER SCHOOL.

The easy-to-learn Burnham System quickly enables you to become a skilled beauty operator. Plenty of living models. You learn by doing rather than by studying. Each teacher a specialist. Fewer pupils per teacher.

EARN WHILE LEARNING. ALL TOOLS ARE FREE. FREE EMPLOYMENT SERVICE.

BEAUTY BILL JUST PASSED
making it more difficult to enter this profession. Only a few days left to register under present conditions.

UNUSUAL IMMEDIATE OPPORTUNITY TO START EARNING AFTER ONLY 30 DAYS' TRAINING.

We will prepare a limited number of students for positions as slenderizers in beauty shops. You will be trained in the famous Hollywood Method of Slenderizing and Body Molding. You work on living subjects under personal supervision of international expert. Course can be taken by itself. Superb opportunity to get in new, rapidly growing field. Only 30 days' training needed. To get in this limited enrollment class you must act quickly.

BURNHAM'S AWARDS TRIP TO PARIS TO STUDENT
Geneve Huffman, 1601 Thome-av., winner of semi-annual Burnham Scholarship for efficiency while in training, sails on S. S. Manhattan June 19, with all expenses paid, even to spending money. Burnham's offers opportunities not found elsewhere.

UNBELIEVABLY EASY TERMS NOW.
—or you can pay for most of your beauty school tuition after you graduate, but you must act now.

Call, write, or phone. Open every day and on Monday, Wednesday, Friday evenings until 9 o'clock. Write for free beauty culture book.

—MAIL COUPON TODAY—
E. BURNHAM (Desk 530),
138 N. State-st., Chicago.
Please send me—without obligation—your new Beauty Culture Book and complete school information.
NAME ....
ADDRESS ....
CITY .... STATE ....

E. BURNHAM
School of Beauty Culture
138 N. State-st., Chicago
Randolph 3355. Dept. 530.

DEFEAT YOUR EMPLOYMENT COMPLEX.

MOLER
Students Privately Trained
IN BEAUTY CULTURE OR MEN'S BARBERING

DO NOT
Work on each other for practice.
DO NOT
Depend upon the uncertain public for the customers.
DO NOT
Waste a minute or make a false move.
DO NOT
Herd in droves with catch-as catch-can Instructions.
DO NOT
Work elbowed to others in interference and unprofessional lines.
DO NOT
Grope in uncertainty.

BUT

DO
Have a private Teacher every minute.
DO
Have a professional-individual booth.
DO
Work on live models paid by us.
DO
Complete and earn the cost of learning while others are still drilling.
DO
Better qualify—hold better positions and find greater economy.

These Professions are now under the new labor law that controls prices and wages. They are worth learning well.

See how we save you time—expense—labor.

Sidestep the old complex by seeing MOLER at once.

Open every day and every evening.

Call-write or phone.

MOLER SYSTEM
59 E. Monroe. Cen. 6393.
NAME ....
STREET ....
CITY .... STATE ....

LEARN
Swedish Massage
AND PHYSICAL THERAPY.
Prepare in a few weeks for big pay in uncrowded profession. Open to men and women. Complete low cost course, day or evening. Earn while learning in largest Physical Therapy clinic in America. Finest equipment. 27th year. Recognized diploma. FREE EMPLOYMENT HELP to graduates. Jobs open with physicians, clubs, beauty shops, and in private practice. Get in now before State Boards raise requirements.
$40.00
tuition reduction for those enrolling NOW. Visitors welcome; no obligation; 8:30 a. m. to 8:30 p. m., Monday to Friday. Saturday to 4 p. m. Phone Seeley 6940.
—CLIP COUPON—
NATIONAL COLLEGE OF MASSAGE, 20 N. Ashland-blvd., Chicago, Ill. Kindly send free Booklet T.
NAME ....
ADDRESS ....

THE BEST TRAINING AT THE LOWEST COST.
CHICAGO ACADEMY OF BEAUTY CULTURE.
37 S. WABASH. STATE 4421.

INSTRUCTION.

Want a Position?
Every DeLEE GRADUATE Is EMPLOYED

At DeLEE Four Times as Many Positions as Graduates!

A large class will graduate on July 15. Even a month before graduation more than half of the class had been spoken for by high class beauty shops

Twenty-two shops phoned and offered positions to DeLEE graduates on the day this advertisement was prepared (Friday, June 14). They want DeLEE graduates because they know they are expertly trained and they are superior operators.

Enroll NOW at DeLEE and qualify yourself for one of these good paying, pleasant positions. Come in tomorrow and see this marvelous school for yourself.

BOTH DAY AND EVENING CLASSES. Open Mon., Wed., and Friday Evenings. Mail Coupon for FREE book T-6-16.
Name ....
Address ....
City .... State ....

DeLEE
University of Beauty Culture
30 W. Washington St.
16TH FLOOR. CENTRAL 8225.

"—Please Send Us One of Your Graduates at Once."
Marinello Is Constantly Receiving This Request from Beauty Shops.
MARINELLO graduates are always in demand. No weary job seeking. A girl often steps into her first position—a preferred professional beautician with a well paid job waiting for her.
The reputation and prestige which is back of every MARINELLO DIPLOMA is an invaluable asset. You, too, can become a preferred MARINELLO graduate. Investigate the opportunities that await you by seeing our counsellor today.
Save! Enroll Now
Special Summer Rate
The Lowest in Our History.
EASY-PAY-AS-YOU-LEARN PLAN. Complete instruments, textbooks, and all cosmetics furnished without charge if you enroll for day or evening classes now forming.
VISIT OUR SCHOOL.
Phone or write for Free booklet and 8 photos showing MARINELLO classes at work.
Name ....
Address ....
Phone ....
National School of Cosmeticians, Inc.—T12.
MARINELLO
THE WORLD'S LARGEST INTERNATIONALLY ESTABLISHED SYSTEM OF BEAUTY CULTURE.
108 N. State-st. State 5057.

YOU OWE IT TO YOURSELF TO VISIT
SELAN'S BEAUTY SCHOOLS
BEFORE YOU ENROLL ELSEWHERE.
Be convinced of the HIGH TYPE OF SCHOOLS AND BEAUTY COURSES for less than half the price due to our low operating expenses.
The ONLY school with AIR-CONDITIONED classrooms. We have two of the largest, finest, and luxuriously equipped schools in the country. Instructors with years of experience.
THE DEMAND FOR SELAN GRADUATES is greater than our supply. Therefore, prepare yourself for a successful future today. [UNDER STATE SUPERVISION.] COMPLETE COURSE FOR AS LOW AS
$2 DOWN
$3 weekly. Complete Equipment Free. FREE EMPLOYMENT SERVICE.
— — — MAIL COUPON TODAY — — —
Please send me [without obligation] your new Beauty Culture book T. 6-16 and complete school information.
NAME ....
ADDRESS ....
CITY .... STATE ....
Selan's North Side School.
2744 Milwaukee. Spa. 6616
Selan's South Side School.
1547 W. 63d-st. Hem. 5702

[Classifications continued on following page.]

INSTRUCTION.

[Classification continued from preceding page]

Salon Training

Why have anything less than the best when the best costs no more?

JOHN MUELLER'S Chicago Hairdressing Academy

Chicago's beauty culture school de luxe. Every phase of the subject taught as an art which will win and hold your patrons.

64 W. Randolph-st. Sta. 5861

DAY AND EVENING CLASSES.

HEIM BEAUTY SCHOOLS

In order to prove to you the remarkable "PICKARD SYSTEM"

OFFER

ONE WEEK'S TRAINING FREE.

$45 COMPLETE

NO DOWN PAYMENT.

Day and Eve. Classes. Both schools located conveniently to all transportation.

LOOP: 6 E. LAKE-ST.

N. E. CORNER STATE-LAKE-STS.

SOUTH: 1019 W. 63D-ST.

AMERICAN SCHOOL of Beauty Culture

Recognized as one of AMERICA'S FINEST TRAINING SCHOOLS WITH A high specialized teaching staff. WE GUARANTEE a thorough and complete course — private instruction. ESTABLISHED 20 YEARS.

LOW TUITION—Includes all tools—TEXT-BOOKS—uniforms—NO EXTRAS.

159 N. State-st. Dear. 6627

8TH FLOOR.

PLAY MODERN PIANO

On piano or your favorite musical instrument by note in only 20 lessons. Free demonstration. Bklt. sent on request. 32d year.

CHRISTENSEN SCHOOLS OF MUSIC

306 S. Wabash [Axel Christensen] Har. 5669
3945 W. Madison [Joe. Bouley] V. B. 1933
2801 Milwaukee [new address]. Alb. 3167
718 W. 63d [Tony Albrecht]. Englew. 3453

KATHERINE WHITNEY.

Etiquette and Speech Authority. SELF-CONSCIOUSNESS. FEAR OVERCOME. Public Speaking. Conversation. Story Telling. Repartee. Vocabulary. Social Training. Charm. Poise. Magnetic pers. dev. Reas. Class-Priv. Est. 20 years. 25 E. Jackson. Har. 6352.

Complete Beauty Course.

LOW SUMMER RATES. Personal attention—expert teachers. Convenient North Side school. LA BONDE SCHOOL. 731 SHERIDAN. LAKE VIEW 2027.

High School and Pre-Legal

IN SHORTEST POSSIBLE TIME. SUMMER QUARTER JUNE 17. SEE OUR AD IN GRAPHIC SECTION. 190 N. State-st. Franklin 4122-3-4-5 DODD-HARRIS SCHOOLS

Massage-Physiotherapy.

LOWEST TUITION. Day, eve. Our school is chartered and recognized. FREE EMPLOYMENT DEPT. ILLINOIS COLLEGE PHYSIOTHERAPY. MASSAGE. 6646 STONY ISL. FAI. 4251.

Vocational Guidance.

Find your career through scientific vocational analysis. Write for leaflet. C. Greenfield Guidance Bureau. 505 5th-av.. Suite 1401. New York City.

. . . . CAMP MICH-A-GOOSE AND . . . . MICH-A-GANDER. Twin Lakes, Michigan. Boys and girls, 3 to 16 years. $75—July 1st to Aug. 10. Information, Sharlot Grey. Hollycourt 2649.

PEASE SCHOOL OF ENGLISH—PRIVATE lessons for Americans and foreign-born. All branches advanced, beginning English. Review your tech. gram., math. Exp. teacher. Low rates. Day or eve. 6 N. Clark. Dear. 7162.

LEARN SHORTHAND—TYPING. BUSINESS English, math., etc. from experienced teachers. High school coaching. Low rates. SUITE 818. 203 N. WABASH. Sta. 3774.

TUOHEY. SECRETARIAL SCHOOL. PRIVate and class lessons. Stenographic, legal secretarial, intensive review. 1550 W. 95th. Ced. 3132. 310 S. Michigan. Har. 7849.

LEARN TO DRIVE YOUR CAR—QUALITY for future drivers' tests: reliable, exp. instructor: white; lowest rates. Drexel 0678.

TUTOR — ALGEBRA. LATIN. ENGLISH, artithmetic, grammar. French, Germ., Span. Wm. Morrow. 5240 Winthrop. Lough. 9060.

PUBLIC SPEAKING—BUS. MEN: PRIVATE instr. by master: results few weeks: no home study: give ph. Address M 58. Tribune.

VOCAL INSTR. EXPERT. LOW FEE. 705 Lyon-Healy Bldg. Interv. 10-6. Web. 4998.

YOU MUST KNOW BRIDGE BEFORE VAcation. Call Dearborn 1920 for help.

VOICE CULTURE — WITH SONGS — $1: public appearance. Lp. Studios. Ked. 8140.

FRENCH, ITAL., GER., SPAN.—50C LESS. Riggitano-Prevost, 25 E. Jackson. R. 910.

EXP. TEACHER—COLL., H. S., OR GRADE. Spec. English. Ph. Sun. or eves. Sun. 6764.

HOTEL TRAINING—SEE OUR ADV. UNDER Trade Schools—Women. Hotel Ext. Div.

COLLEGE MAN TUTOR—NEGLECTED EDucation specialty. Midway 1089.

AUTO DRIV. INSTRUCTION BY EXPERT. For appt. call Sunnyside 0379. Mornings.

LEARN AUTO DRIVING—LICENSED. Borgeson Auto School. 4100 N. Clark.

NEW ERA AUTO DRIVING SCHL.—LEARN safe driv. in traf. 16 W. Illinois. Sup. 2945.

PRIVATE SHORTHAND SCHOOL. 20 E. Jackson. Rm. 1309. Har. 8999. Lon. 6318.

EXP. TEACHER WISHES TUTORING—CHILdren; perm. pref. Sun. 1617. Sunday.

TUTOR—COL. WOMAN: ALL GRADES ENGlish; also Munson shorthand. Bit. 1014.

PERSONAL.

SUITABLE COMPENSATION OFFERED FOR INFORMATION AS TO PRESENT WHEREABOUTS OF THE FOLLOWING PERSONS OR OF AUTOMOBILES:

LAWRENCE JOHNSON, butcher, formerly of 2919 Fulton, and 2308 N. 74th, Elmwood Park, Ill., or '33 Graham Sed., serial No. 1019020, motor No. 1017642, Ill. '34 lic. No. 1289503.

PHILIP HANAHAN, formerly of 1443 S. 48th-ct., Cicero, and 1217 S. 50th, or '31 Studebaker Sedan, serial No. 7031460, motor No. 959, Ill. '34 license No. 1254446.

B. J. KELLY, formerly of 4829 N. Damen-av. and 2006 Indiana-av. and 5220 Drexel-av. and 6211 Cottage Grove, or '34 Plymouth Coupe, serial No. 1929989, motor No. PF74295, Ill. '35 license No. 725603.

LOUIS SIEGEL, formerly of 828 S. St. Johns-av., Highland Park, Ill., or '27 Lincoln, motor No. 43533, serial No. 43533.

ALLAN HART, switchman, formerly of 1007 W. 7th-av., Maywood, Ill. and 2319 Monroe-st., Bellwood, Ill., or '30 Oldsmobile Sedan, serial No. D510855, motor No. F217243, Ill. '35 license 916406.

MACK O'NEAL, jobber, formerly of 4720 St. Lawrence and 5821 Michigan-av., or '31 Willys Coupe, serial No. 13768, motor No. 13889, Ill. '35 license 1118755.

ALONZO B. WILLIS, teacher, formerly of 1105 Olive-st., Monroe, La., or '33 Plymouth Coupe, serial No. 1768945, motor No. PC11248, Louisiana '35 license 158371.

Write, phone or wire, ROBERT HOEGNER, 160 N. LA SALLE-ST. Room 200. State 9299. All information held in strict confidence.

LEO KOPLINSKI — COMPENSATION OFfered for information regarding whereabouts; or '35 Chevrolet truck, motor 4731-442, Georgia license 52251. Fruit dealer, age 22, formerly Shore-dr., Marinette, Wisconsin. Wire or write L. W. Muzzy, Room 1201, Mariner Tower, Milwaukee.

WILL THE YOUNG LADY WHO UNDERstands telegraphy, who was en route on bus Los Angeles to Chicago and who was stalled at Bushnell April 10th account of blizzard, kindly send her name and address. Address C O 43. Tribune.

BILL McDONALD OR FRED DEVORK WHO worked vicinity Stillwater, Minn., 1932. Nominal compensation concerning either. Estate. Address C P 25. Tribune.

RE-ESTATE—ANYONE KNOWING WHEREabouts of Christian Egger, about 50 yrs. old, or descendants, communicate Swiss consul. 38 S. Dearborn-st., Chicago.

BOUGHT FOOD SHOP, JUNE 11, AT 4658 N. Western-av. We will not be responsible for any debts but those contr. by ourselves. KNOBEL & KEY FOOD SHOP.

JACOB SONDEREGGER—IN 1889 RESIDING in Girard, Ill., or descendants being sought, communicate Swiss consul. 38 S. Dearborn-st., Chicago.

WITNESSES TO ACCIDENT ABOUT 4 o'clock Tues. afternoon June 11, Lake and Wacker, 330 West, please call Pullman 8190.

HAVE SOLD THE LODGE TAVERN AT 4408 Milwaukee-av.; will not be resp. for debts after June 15. JOHN McQUADE.

JACK—DAD VERY SICK: SEND EVEN A postcard. MARIE.

NOT RESPONS. FOR DEBTS CONTRAC. BY anyone but myself. Joseph Janousek.

HELEN B. SAWYER—PLEASE COMMUNIcate. ADDRESS N 405. TRIBUNE.

NOT RESPONSIBLE FOR DEBTS UNLESS contracted by myself. MRS. JOSE SCHUG.

BUSINESS DIRECTORY.

Aquariums and Supplies.

LARGEST COLLECTION OF TROPICAL fish, plants, pool and terrarium supplies in Chicago. A few of our regular values follow: Angel fish [size of half dollar], 23c; Blue Gouromi, 23c; Black Mollies, 1¼ to 1½ inches, at 23c; Limas, 23c; Swordtail Helleries, 23c; Platties, various, 23c; Pool fish, 10c; 4 kinds of frogs; snakes, live Tubifex, worms, fleas. Plants, 5c bunch. Vallisneria, tank grown, 23c doz. English imported canaries. Parrots and cages. Wholesale and retail. Visitors welcome. Watch us grow. We lead. Others follow. F. J. P. Successor to MacDonald's Aqua. Inc., 2206 MADISON. SEELEY 8218.

BEAUTIFUL STAND WITH 8 TANKS AND assorted fish, sacrifice. Private. 2153 MARMORA-AV.

SELLING OUT USED TANKS, TROP. FISH. Must go below cost. Marie's, 4114 N. Western.

Auto Repairing and Painting.

A1 LACQUER JOB, COMPLETE GUAR., $22 up. 2686 N. Halsted. Phone Buc. 2305.

Building and Remodeling.

WALL, ARCH REMOD.; IMMED. SERVICE; reas. Morasco, 3529 Flournoy. Ked. 0217.

Cameras and Optical Goods.

NEED THE CASH—MUST DISPOSE OF MY 16 m.m. B. & H. movie camera and projector. ADDRESS S M 368. TRIBUNE.

Floor Finishers.

FLOORS SANDED AND FINISHED—ESTImate free. R. Johnson, Dorchester 0954.

Furniture Repairing & Upholstery.

YOUR TWO PIECE LIVING ROOM SET REupholstered, $5. Ph. Armitage 1947-8. Our man will call with samples. No obligation. Northwest Uphol. Mfrs., 1718 W. Division.

HIGH GR. UPHOLSTERING, FURN. REPR., rewebd. at your home; reas. Graceland 2180.

Insurance.

KURT HITKE CO., 100 N. LA SALLE. Complete line insurance serv. Fra. 1714.

INSURANCE OF ALL KINDS—TENINGA Bros. Ins. Agcy., 10833 Michigan. Com. 2300

Invalid Chairs.

WANTED TO BUY—WHEEL CHAIR. MUST be bargain. Lake View 7489.

Mattresses, Box Springs, Pillows.

MATTRESSES REBUILT LIKE NEW, $2.50. Innerspring, $7; new covers, $1.50 up; A-1 work. We cover the city. Seeley 4778.

Moving, Storage, and Hauling.

NATIONAL VAN LINES, Inc.

Local and Coast to Coast.

Want loads or part loads to New York and all Eastern points; special rates on Fla., Tex., all points in California; no brokers; operate our own vans; all goods insured; fireproof warehouse; 1 month free storage. 415 S. SAN PEDRO, LOS ANGELES.

2431 IRVING PARK-BLVD. IRVING 2341.

SPECIAL RETURN LOAD RATES ON FULL, part loads to all points within 1,500 miles; loads insured. Phone Harrison 8530. NATIONAL DELIVERY ASSOC., INC.

WANTED—LOADS TO OR FROM MICHIgan, Wis., or any point North, South, East, or West. Our own vans. Insured. DUNN BROS., 6716 Cottage Grove. Dorchester 2600.

WANTED—RETURN LOADS NEW YORK, St. Paul, Kansas City or intermediate pts. Cartwright, Movers, 2218 W. 69th. Hem. 0247

DEPENDABLE MAN—1½ T. TRUCK, WANTS contract with firm. Contr. hauling mo. or yr. Kirkman, 410 N. Racine. Hay. 5678.

LONG DISTANCE MOVING ANYWHERE.—Our vans, loads insured. Temp. free stor. United Van Service. FRANKLIN 2237.

MOVING—GUAR. WORKMEN; INS.; LOADS; lowest rates city. HEMLOCK 2598.

ADVANCED MOVERS—FURNITURE AND piano, $2 a room. Van Buren 8796.

MOVING, EXPRESSING AT PRICES YOU can afford. Loc., long dist. Merr. 3412.

LONG DIST. MOV., 8C MI.; LOCAL MOV. low as $1 rm. Van serv. Belmont 7082.

ACE MOVERS—SPECIAL RATES, CALL US first. Free est. Van serv. Belmont 6146.

FLAT RATE MOVING—4 RMS., $5; INS.; reliable long dist. mov. Van Buren 3057.

SAVE 40%—MOVE IN COMPARTMENT cars; all points U. S., Canada. Seeley 0122.

Painting and Decorating.

PAINT., CALC., PAPERHANG., FLOOR REfinishing; reas. prices; satisfaction guar.; Lincoln-Belmont district. Graceland 3615.

BRICK AND CEMENT WORK, PAINTING and dec. at reas. prices. Stewart 10264.

PAINTING—PAPER, CALC.; PERSONAL INterest; chain store prices. Shel. 5192.

PAINTING PAPERHANGING, FLOORS REfin. Free estimate; reas. Krause. Ber. 5323.

DUCO THE NEW USED CAR AT ½ PRICE. $1 a gal. up. Kromer's, 1930 S. State.

Piano Tuning.

PIANOS TUNED, $2; REPAIR, REAS.; guar.; 21 yrs. exp.; anywhere. Repub. 5218.

Roofing Service.

— RECOATING 2-3 FLAT BLDGS., $40 — PHONE SERVICE DAY AND NIGHT. Armour Square Roofing. Victory 1767.

GET OUR SUMMER PRICES NOW! Recoat., repair. Reas. All guar. Free est. Consumers Roofing Works. Columbus 7741.

REROOF, REPAIR, SIDING, REAS. RATES. Free est. Stewart Roofing, Com. 1755.

SPECIAL THIS WEEK—RECOAT ANY 2 or 3 flat bldg., $32.50 cash. Bit. 0691.

Rug Cleaning.

THE ORIGINAL FEDERAL [EST. 30 YRS.]. All rugs cleaned like new thru and thru. Spray Glue sized 9x12, $2.50. No cheap job. No regrets. Guar. perf. LINCOLN 0134.

— MILLER'S RUG & FURN. CLEANERS — SPECIAL! 9x12 CLEANED AND GLUESIZED, $1.65. PENSACOLA 1961.

. . 9x12 CLEAN. LIKE NEW, $1.95 . . [new luster]; best work in city; expert repairing, etc. Call Hyde Park 4354.

RUG INSURED. RELIANCE CO. LIN. 6397. 9x12 clnd., like new, $1.75; reg. $3 job.

A B C RUG CLEANERS—9X12 DOM., $1.75. Call, del. anywhere. 4920 Sheridan. Lon. 4521

$1.25—9x12 DOMESTIC CLEANED UNTIL clean. A to Z Cleaner. Longbeach 0568.

9X12, $175; SATISFACTION GUAR. FURN. cleaned, $5 up. Magic, Irving 7743.

Tailors' Equipment.

BIG SAVING—POWER SEWING MACHINES, hemstitch, and fur. All types tailors' stm. presses, boilers, motors A. C. and D. C. Jos. Saltzman, 571 W. Van Buren-st. Har. 3146.

Upholstery Cleaning.

FOR BETTER UPHOLSTERED FURN. cleaning ph. Van Buren 8479. New odorless quick-drying process used. Prices reasonable.

Refrigeration Service.

SERVICE ON ALL MAKES. 1 YR. GUAR. on all repairing. King Kold a Specialty. NORGE SALES. Boetter, Butterfield 1789.

Window Shades.

Artcraft Window Shade Co.

Made to order and cleaning. Work guar. LONGBEACH 1573.

LOST AND FOUND.

TO FINDERS.

If you have found a cat or dog, a pocketbook, jewelry, or fur, and cannot locate the owner through the "Lost and Found" advertisements in The Tribune, call and go through the "Lost and Found" index at the PUBLIC SERVICE OFFICE. 1 S. DEARBORN-ST.

TO LOSERS.

If you are listed in the telephone directory you can charge an advertisment of your lost article by telephoning Miss Miller of The Tribune ad taking department, Superior 0100. Your advertisment receives the benefit of free listing in the Tribune Public Service office mentioned above for a period of two months. This service facilitates the recovery of lost articles advertised.

BOSTON BULL—LOST—NO TAIL, EARS untrimmed, glass eye; Jiggs; strayed or stolen June 4. Rew. for inform. Sun. 6315.

CAT—LOST—BLACK, IN EDGEWATER, RED collar; ans. "Bing." Rew. Ravenswd. 5686.

DIAMOND CLIP—LOST.

Triangle shaped diamond clip brooch lost June 13 vic. Chicago Beach hotel, Congress hotel, or N. Michigan-av. Liberal reward. Call Mr. Van Buren. Wabash 2288.

DOG—LOST—VIC. HOWARD-RIDGE; SMALL white, black spot on back, br. ears, long hair. Owner griev. Please ret. lib. rew. Bri. 5304.

DOG—LOST—MONGREL, LGT. TAN, SHORT hair; fem., old, fat. Lost June 6. Reward. 1617 W. Gregory. Ravenswood 7276.

DOG — LOST — POMERANIAN SPITZ, brown. Liberal reward. Newcastle 1316.

MAN'S WHITE GOLD SPECTACLES—LOST —Field's rest room. Tuesday. Vir. 1934.

METAL ROLLER—LOST ON L PLATFORM —Return to 3507 N. Seeley-av. Reward.

PEKE. DOG — LOST — RED, CRAWFORD, Van Buren. Liberal rew. Ph. Nev. 0919.

PURSE—LOST—ST. SEBASTIAN'S. JUNE 13. Keep money; return purse to rectory.

RING—LOST—BLUE STONE SET IN WHITE gold, on South Side. Rew. Fair. 1707.

RING—LOST—MAN'S GARNET HI. SCHL. Inq. front of 40 S. State. Kpsk. Irv. 8332.

WATCH—LOST—DIA. STUD'D PLAT. LADY'S round watch. Reward. Dor. 7500. Apt. 601.

WRIST WATCH—LOST—HAMILTON, ENgraved "J. C. Taylor Jr." Liberal reward. No questions asked. Delaware 2937.

WRIST WATCH—LOST—JUNE 10 NEAR Lincoln or Bug Theater. Rew. Jun. 6685.

$500 REWARD

for return of jewelry lost in brown leather purse Monday, June 10, in loop dept. store. No questions asked. Owner distressed at loss for sentimental reasons. Contact Buckingham 3773 or owner at home.

CLUB AND ASS'N MEMBERSHIPS.

WANTED TO PURCHASE—MEMBERSHIP in I. A. C or C. A. A. at lowest cash price. Reply. Address S X 202. Tribune.

BOATS, YACHTS, ETC.

WORLD'S FINEST KI-YAK.

The new Mead Sport Ki-Yak, for paddling, sailing, fishing, and hunting. The ideal boat, fast, seaworthy, beautiful: can be lifted with one hand or carried on any car. Three sizes. Also special model for outboard motors. Factory built or complete kits for easy assembly at home. Many exclusive new features of design and construction. Priced so you can afford it. Visit our factory and showroom and see all models, or write for descriptive circulars.

MEAD GLIDERS,

15 S. MARKET-ST. RANDOLPH 6238.

. NEW 25 AND 30 FT. MODELS .

CHRIS-CRAFT

Cruisers and Runabouts.

NOW IN STOCK AND IN THE WATER. LARGEST SELECTION OF USED BOATS IN CHICAGO.

Used Boat Mart

Dock 36, Navy Pier. Sup. 5927

OPEN SUNDAY.

Chris-Craft Evinrude Streamline Cruisers. "Hunter Special" Outboards. Dodge Sailer.

The Largest and Oldest Boat Company in Illinois. Used Boats and Motors of all types. Only COMPANY that demonstrates new and used boats for your approval. Why not visit our plant today? HUNTER BOAT CO., McHENRY, ILL.

GAR-WOOD BOATS.

16 FT. DE LUXE SPEED BOAT, $995. 20 FT. LUXURY UTILITY, $1,195. CRUISERS AND RUNABOUTS UP TO $2,500

SPECIAL BARGAIN SALE

USED BOATS, ALL MAKES AND MODELS. CHICAGO MARINE GARAGE

Door 102, Navy Pier.

STEAM TUG—"CHARLOTTE." HULL, 72.6 length; hull, 16.0 beam; engine—rolling valve Sutton 14x14. Boiler, Scotch; allowed 150 lb. steam. Steering gear, Dake steam, No.1 Bunker capacity, 12 tons below deck. New lining under the boiler in 1930, and new fire deck from stem to pilot house. Tug is in good shape. SAMUEL L. HAHN, Bayfield, Wisconsin.

OUTBOARD MOTORS, NEW AND USED. 1935 Evinrude Imperial light 4, $135, brand new. 1935 Johnson light twin, nearly new, $95. Brand new Johnson 16, $150. Alternate 12 Johnson, rebuilt guarantee, $100. Alternate 4 Johnson, looks new, $75. Natl. Outboard Serv. Corp., Fox Lake, Ill. Authorized Johnson Sales and Service.

MARINE HARDWARE

AND YACHT SUPPLIES. SPARS, RIGGING, BLOCKS. COMPLETE STOCK. E. S. BURMAN & CO. 3047 N. Western. Graceland 6261.

40 FT. CABIN CRUISER.

Fully equipped; sleeps 5; toilets, galley with stove, ice box and sink, radio; just painted and put in good condition; $2,500 cash; no tr. Seeley 3270. 2521 Van Buren-st.

CHRIS CRAFT DE LUXE SEDAN—26 FT., 225 h.p., perfect condition. Used less than 50 hours. $6,000 boat for $1,500, or will trade for cruiser. Door 102, Navy Pier. F. O. Budnick, Humboldt 6184.

FAMOUS WHEELER "PLAYMATE" CRUISers. Both new and used. Priced right. CAPE COD SAIL BOATS, 7 TO 26 FT. Stand. sizes priced from $45. F. O. B. plant. C. CRAMER, REP., 228 N. La Salle. Sta. 8932.

ALL KINDS ROW, SPEED AND OUTBOARD motor boats. Sail, dinghies, 16 ft. outboard cabin cruisers, 16 and 25 ft. V hulls, used 4 cyl. motor boat, trailers. Elto and Evinrude motors, oars. K. Marx, 2937 Elston-av.

CHRIS-CRAFT DE LUXE 28 FT. COST $6,000. Finest speed boat in Chicago. Like new in every respect. $1,500 or offer. Also beau. 26 ft. Hackercraft, $725. 7455 S. Exchange, 2 blks. W. of S. Shore, S.S. 2241.

VISIT THE OUTBOARD BARGAIN CENter of city. Boats, Evinrude and Johnson motors, new, rebuilt. Best service shop in state. Open Sun. 9-12. Masters, 800 N. Clark.

GARWOOD CLOSED COCKPIT SPDBOAT, 26 FT.; USED VERY LITTLE. ABSOLUTELY PERFECT COND. CAN'T BE TOLD FROM NEW. FOR QUICK SALE. RIVERSIDE 5428.

CLASSY CRUISER—36X9; SLEEPS 4; SEE at Thompson's Boat yard. Gully equipped. Excel. cond.; barg. Rog. Pk. 6625.

WANTED TO BUY—BOAT FOR OUTBOARD motor. Must be cheap for cash. ADDRESS N 530, TRIBUNE.

CAILLE RACER TWIN—MODEL "30"; prac. new; $45. Ray, 2024 S. Wabash. Vic. 2883.

NEW 21 FT. SAILBOAT—MALLARD TYPE cabin and auxiliary motor. 5757 Addison-st. Pensacola 4696.

RICHARDSON AND MATTHEWS CRUISERS, DISTRIB. 900 S. MICHIGAN. WABASH 5767.

THOMPSON BOAT AND ELTO QUAD motor; $150 cash or will consider small used car. Address T C 277, Tribune.

24 FT. SEA SLED, 32 H. P. OUTBOARD motor; with toilet, sleeps 3; 9 pass. Best offer. 172 N. La Salle-st. Fra. 5234.

FOR SALE—10'x7' CENT. B. SLOOP "SEA Gull," 14' cabs, Marconi rigs. R. S. Griffin, South Haven, Mich.

21 FT. C. B. SLOOP—[LARK]; ALSO 18 ft. keel racing sloop. G. Morris, Park Ridge, or Tom. Wilmette Harbor.

KAYAKS—NEW, $30; ALSO SAILBOAT, steel hull, 18x5½; gaff rig, cabin; bargain. Renc. 326 Custer, Evanston. Davis 8089.

JOHNSON REBUILT LIGHT TWIN, $50; Elto light twin, $30; row and sail boat, $40; boat trailer, $25. Winnetka 1566.

WANTED—TO CHARTER WITH OPTION TO purchase, 25-30 cabin cruisers. Recent model. Address T B 231, Tribune.

HACKER SPEED BOAT—24 FT., 150 H. P., Gray 8 engine, all mahogany, 9 pass. Priv. party. Must sell, $500. Albany 3034.

MATTHEWS 28 CRUISER IN COMM. FULLY found. Rogers Park 0729.

26 FT. INBOARD MOTORBOAT—SEE AT 1500 Devon-av.

WTD.—16 RUNABOUT AND OUTBOARD motor for '30 Stud. sed. Frank, Van. 2231

WANTED—16-18 FT. IN-BOARD MOTOR boat. Give det. Address T G 477, Tribune.

OUTBOARD MOTORS REPAIRED—PARTS. Used motors. 1500 N. Wells. Div. 7307.

16 FT. MAH. SPEED BOAT AND TRAILER —$175 or best offer. 1717 Pershing-rd.

FOR SALE — ROWBOATS. GOOD CONDItion; reasonable. Longbeach 5202.

EVINRUDE SPEED TWIN ELECTRIC starter, $85. Cost $350. 7455 Exchange.

WILL CHARTER FOR SEASON — SMALL cruiser or speed boat. Winnetka 624.

CENTURY 14 FT. OUTBOARD HULL, MAhogany, gd. condition, $50. Wilmette 1871.

DODGE SEDAN—$1,000. WOLVERINE FISH. boat, $30. Ludolph, 9541 Commercial.

CHICAGO MARINE EQUIPMENT CO. SUPERIOR 1261. NAVY PIER.

$175 BEAUT. RED BOAT—32 H. P. JOHNson; trlr., surfbd. 2643 N. Washtenaw.

26 FT. CABIN CRUISER; SINK, PILOT, ICE box, sleeps 2. Reas. Dorchester 2495.

FORD MOTOR, '29; SUITABLE FOR BOAT; good cond.; reas. 4942 W. North-av.

16 H P. 2 CYL. JOHNSON OUTBOARD; compl. overhauled; reas. Gra. 3429.

SPEED BOAT—LIKE NEW; 26 FT. MAH.; A1 cond. R. 519, 4518 Clarendon. L.B. 8600.

18 FT. SPECIAL OUTBOARD HULL, $125. Call Monday. Dorchester 2735.

WANT SAILING BERTH OR INTEREST IN sailer; Chgo. Address S Y 349, Tribune.

TRAVEL.

Automobiles.

BOTH READERS AND ADVERTISERS ARE urged to exercise caution in arranging automobile transportation with other individuals. References should be exchanged and carefully investigated.

SAN FRANCISCO OR L. A.

Finest and cheapest way to travel. Want people drive our 1935 cars. Share gas only. Leave daily. 5308 Madison. Mansfield 2455.

WANTED—MEN TO DRIVE NEW CARS TO Calif.; no car expense. Applicants must either live in Calif. or have specific reason for going. Call Mr. Lard, State 7533.

— — — — CALIFORNIA — — — — The low cost, enjoyable way; drive Fords, Chevs., Plymouths; pay part gas exp. only. A. & K. Motors, 4000 Wash.-blvd. V. B. 8900.

NEW YORK—JUNE 26. NEW CHEV. TAKE 1-2. Sh. exp. Address M 179, Tribune.

DRIVING FLA. NEXT WEEK-END—ROOM for 2. Phone Ramsay, Sunny. 7023.

DRIV. SPOKANE, SEATTLE, VIA YELLOWstone Pk.; take 2-3; shr. exp. Pen. 1425.

LEAVING FOR LOS ANGELES, TUES. A.M. Want 2 pass. shr. exp. Regent 3041.

SEATTLE-LOS ANGEL.; DRIVERS SHR. gas; lic. bonded dlr. 7701 Stony Island.

WOMAN DRIVING TO PHOENIX AND CAL. —Will take 2. Ph. Hyde Park 5476.

Buses.

— —DETROIT, $3.00; ST. LOUIS, $3.50— — Minneapolis, $5; Davenport, $2.75; New York, $16; Des Moines, $5.75; Omaha, $7.95; Denver, $14.95; Salt Lake, $21.50; Los Angeles, DE LUXE MOTOR STAGES, WAB. 3886. 746 S. Wabash—215 N. State—Central 6733.

LOWEST FARES—NEW YORK, BOSTON, Los Ang. Free pickup ser. U. S. BUS & LIMOUSINE LINES. 10 E. 12th-st. Web. 7778.

BUSSES TO EVERYWHERE—FREE PICKup service. Chartered busses to all points. 8 E. Roosevelt-rd. Webster 0552.

INFOR. AND TICKETS ON ALL LINES— 6½ N. Dearborn. Cen. 8820. Van. B. 3202.

LOW BUS RATES ALL POINTS. CENTRAL TICKET, 125 W. MADISON. STATE 8262.

BUSINESS PERSONALS.

BALDNESS AND ALL SCALP DISORDERS corrected or no charge. Don't resign yourself to the embarrassment of thinning hair. We restore the growth. Correct fundamental cause based on 42 years' experience teaching hair culture. Call and see actual proof. Free analysis.

MOLER SYSTEM,

59 E. MONROE-ST. 2D FLOOR.

SPEC. $3 PERM. COMPLETE, $1; NOT A school. De Mae, 109 N. Dearborn. Dea. 6888

SITUATIONS WANTED—MEN.

Bookkeepers and Clerks.

BKPR.-CLERK-ACCT.—YNG., 23; UNI. TR.; reli.; refs.; neat, fast, accurate worker; go anywhere; sm. sal. Address Z 286, Tribune.

BOOKKEEPER-ACCT.—PUB. ACCT. EXP. prepare all stmts. Part time. Plaza 2052.

CORRESPONDENT, TOPNOTCH; 8 YRS.' exp. Age 28. Address N 345, Tribune.

POS. WITH FUTURE—4 YR. H. S. GRAD., 20; bkkpg. and acctg. training; typ., gen. off. wk.; mod. sal. Palisade 8642.

STORE CLERK—EXP., NEAT YOUNG MARried man; pleasing personality. Pul. 1978.

YOUNG MAN—27, GRADUATE EASTERN college, law student; banking experience; future. Address N 577, Tribune.

I WILL KEEP YOUR BOOKS ON A PART time basis. Financial, Profit and Loss Statements. Address N 516, Tribune.

15 YRS. BKKPG, EXPER., 4 YRS. EXECUtive. Good refs. Sal. open. Kil. 5849.

Accountants and Auditors.

ACCOUNTANT—N.U. GRADUATE; SETS installed, kept audits, taxes, and statements, 5 yrs. experience. Normal 3427.

ACCT.—FULL CHG BKKPR., ALL STMTS., univ. train., 8 yrs. exp., refs. Vin. 7923.

ACCOUNTANT-BKPR.—UNIV. EDUC., SML. SETS KEPT. REAS. RATE. MANSF. 9430.

ACCOUNTANT — EXP.; U. GRAD.; SETS inst., kept, audit.; refs. Sta. 2474 or Bit. 1860.

AUDITOR.

Acct.-bkpr., now emp. in dept. store in charge of off., wishes change to mine or open air position. Single, age 25. Go anywhere. Address M 188, Tribune.

SR. ACCT.—EXP., PUB. AND CORP. ACCTG. Taxes, systems, costs; age 39; Ill. C. P. A. Avail. July 1. Address N 342, Tribune.

BKPR.—AUD. PART TIME; 5 YRS.' EXP.; N. U. grad.; reas. Address N 336, Tribune.

MO. FINANCIAL STMTS., AUDIT, COST, bookkeeping service; refs.; reas. She. 4864.

Executives and Managers.

— — — — SALES EXECUTIVE — — — —

I have one of the best merchandising, sales and manufacturing minds in this country. Have always been successful and am now.

Am selling my present business to good advantage. Too active and ambitious to remain idle. Therefore want to become associated with some manufacturer who needs a man with brains, ability and backbone, and with a world of experience and energy. Proposition must be clean, open and above board, with unlimited possibilities. ADDRESS N 338, TRIBUNE.

TAX EXECUTIVE—NOW EMPLOYED. 10 yrs.' exp.; former chairman board of review large county down state. Wide acquaintance with tax officials in north. Ill. Gen. exp. schedules, complaints, objections, appraisals and everything pertaining to taxes. Des. conn. with utility, chain stores, insurance, or any similar concerns; exc. refs. Address N 600, Tribune.

NATIONALLY EXPERIENCED SALES OPerator desires to effect sales arrangement with financially strong manufacturer to handle part or all of factory output. Interested only in products or equipment with large volume potentialities. Address N 498, Tribune.

EXECUTIVES-DIRECTORS.

Available July 1, thoroughly experienced young business executive of 35. College graduate, sound business judgment, absolutely capable of taking full charge, qualified to reorganize, a real go getter whom you will be satisfied with. Address C P 40, Tribune.

SERVICES OF VOLUME SALES PROducer with following among large drug dept., food, hardware, retail, and jobbing buyers now available to reputable mfr. Can arrange to handle entire factory output. Address N 478, Tribune.

FURNITURE BUYER AND MANAGER— Experienced in all departments. Knowledge of advertising and display. Seeks position with reliable firm, salary and bonus preferred; age 37, married. Best refs. Will locate anywhere. Address C O 46, Tribune.

MANAGER, ENGINEER, OR SALESMAN— With commerical cold storage, merchandising in poultry, butter, eggs and etc. Something with a future. Married, had 8 yrs. exp. Address C O 9, Tribune.

SALESMAN-MANAGER—SEASONED MERchandiser looking for substantial proposition with established organization. Any product, anywhere, that is right and has a future. Address Z 300, Tribune.

SALESMAN, MANAGER, AUDITOR, CREDit man; 20 yrs. exp. Paper Products with wholesaler and manufacturer; good appearance, personality; best refs.; salary secondary to opportunity. Address N 586, Tribune.

BOND BUYER — MUNICIPAL, COUNTY, school, township, etc.; now employed; can show exc. record; wide acquaintance in Ill.; best refs. Address P 66, Tribune.

15 YRS.' SUCCESSFUL SELLING AND genl. off. dept. mgmt.; frt. traffic and claim adjustment; exp., capable, aggressive; marr. Gentile. Address N 488, Tribune.

RESEARCH ENG.—20 YRS.' COM. DEVEL., wants clients; Stroboscopic motion micrographic equip. Address M 564, Tribune.

DIVERSIFIED BUS. EXP.—A1 INTERVIEWer, personnel mgr., sales mgr., salesman; age 42; have car. Address N 576, Tribune.

GROCERY MANAGER WHO KNOWS THE business. Former A. & P. Supt. now employed. Address C P 1, Tribune.

FORMER ASST. MEDICAL DIRECTOR, A physician and surgeon, wants connection. What are your needs? Address L 231, Tribune.

CREDIT AND COLLECTION MGR.—15 YRS.' exp.; best refs. Address N 77, Tribune.

APT. BLDG. MGR.—3 YRS.' EXP.; RENT, collect, etc.; best refs. Craw. 0075.

BKPR., OFF. MGR., 20 YRS. EXP.; EFF., thoro, accu. Address N 209, Tribune.

CAPABLE CORRESP.—PUBLICITY WRITing exp.; personality; age 29. Ind. 6269.

Salesmen.

CAPABLE RENTING MAN WANTS GOOD connection. Address M 466, Tribune.

MARRIED MAN—42: WITH BUSINESS and college training, wants opportunity as representative for church equipment or organ concern; have experience selling churches, lodges, theaters, clubs, etc.; best references; clean record. Address Thomas Seibert, 209 E. 4th-st., Connersville, Indiana.

SALESMAN—12 YRS.' DIVERSIFIED SALES ex., incl. retail mechandising; have car; will travel. Address N 487, Tribune.

Professions and Trades.

AUTO MECH.—EXP. ALL MAKE CARS; Col., good worker; reli.; ref. Cedar. 0827.

CARTOONIST—WANTS TO MAKE CONN. with adv. agcy. or art studio; for samples of work see Comic Section Mickey Mouse Jam Advt. JERRY KEEFE, 5945 Lakewood; Phone Sun. 3625.

CARPENTER—CONTR., EXP. ALL LINES of carpentry. For estimate, Canal 8423.

COPYWRITER—EXP. N. U. GRAD.; 25 YRS. old; wishes future. Address Z 274 Tribune.

EXP. STEREOTYPER CAPABLE OF TAKing charge of small shop; best of ref.; go anywhere. Address C P 14, Tribune.

EXP. UPHOL. WILL EXCHANGE WORK for 2 rm., md. apt. Address N 527, Tribune.

INSURANCE ENGINEER—ALL LINES; 16 yrs. exp. Address N 369, Tribune.

MAN—MARRIED; MECH. INCLD.; 13 YRS. service sta. maint. Geo. Howard, 1547 N. Wells.

MECH. ENGINEER—PRACTICAL DRAFTSman, wide exper. Address N 494, Tribune.

PAINT OR PAPER 4 ROOMS, $25; OUT. windows, paint 50c. Keystone 5076.

PAINTING—BEST GUAR. WORK. REAS. Charles Barber & Son. Bitt. 5045.

— — — — PHOTO ENGRAVER — — — —

A-1 BEN DAY MAN.

Open shop; nights; steady; give qual. ADDRESS S Y 547, TRIBUNE.

PHOTOGRAPHER—AMATEUR, DES. SOME prof. exp. Interested comm. illust. wk. Eager to show abil. Address N 414, Tribune.

PRINTER—JOB, ETC., RELIABLE, STEADY grade work. Address N 337, Tribune.

SHEET METAL WORKER—A-1; EXP. INside, outside wk. Address N 99, Tribune.

TOOLMAKER-MACH. — EXPERIMENTAL work; long exp. Address N 536, Tribune.

Pharmacists.

PHARM.—REG., 10 YRS., CHAIN AND INdependent exp.; age 31; married; cap.; best refs. Address N 504, Tribune.

Clubs, Hotels, and Restaurants.

BAKER — CAKE, PASTRY, CAFETERIA, bakery, 14 yr. last place. Del. 1372.

CLUB AND HOTEL STEWARD; AM AN all around, practical man. What can you offer me. Address N 313, Tribune.

COOK—COL. MAN, A-1 REF., 2D, SHORT order; good on pasry. Burnett, Norm. 3197.

COOK—A1, ALL AROUND, PASTRY, BAKing, col. Ken. 2732.

COOK — COL. MAN, A-1 CHEF; ACCEPT any pos.; best ref. Went. 4657.

COUPLE—EXP. IN MGMT. APT. BLDG. Handle mainten. Address N 526, Tribune.

EXP. CHEF, CK.—WIS., MICH., IND., OHIO; wh.; state wages. Address C P 2, Tribune.

Farm and Garden Help.

POS. WTD.—ESTATE OR LARGE FARM manager. Coll. educ. Honest, industrious, steady; 35 yrs. Wide experience. Excel. references. Address C P 3, Tribune.

EXPERT GARDENER, GREENHOUSE, LIFE experience; all around; honest, reliable; refer. Address N 362, Tribune.

House Servants.

COUPLE—WH., GER., COOK, HSWK., MAN, but., hsman., chauf. Gd. ref. Go anywhere. Call Monday. Juniper 0789.

COUPLE—COL., BUTLER, CHAUFR., COOK, maid, go away for summer. Gd. refs. Went. 5494, call aft. 3.

COUPLE—WHITE; FOR SUMMER HOME OR resort. University 6687.

COUPLE—NEAT COL. MAID-COOK, HSMAN., drive. Pref. subs. Best ref. Drex. 6480.

COOK-BUTLER-VALET — WHITE; EXCELlent references. Phone Delaware 1985.

CPLE.—COL.; GEN. HSWK., COOK, CHAUFfeur, exp., city or sub., ref. Normal 4022.

CPLE.—1ST CLASS CHAUF., BUT., HSEman; A1 cook; free travel. Oakland 4109.

FILIP. CK., BUT., HSWK., GD. PSTRY., hon., dep. for priv. fam. or bach. Del. 6795.

HOUSEBOY, YARD, SERVE, WHITE, EXP. Refs. Stay on place. Diversey 1349.

SITUATIONS WANTED—MEN.

House Servants.

JAPANESE—STRICTLY FIRST CLASS CK., butler; take entire charge for bach., sm. family; over 12 years in same place. Call from 8 to 5. Whitehall 5806.

TWO COL. CPLES.—PRIV., HOTEL APT.; gd. refs.; will go. Victor 4275.

WANT RELIABLE COUPLE TO TAKE charge of rmg. hse. for rm.-kit. Ken. 9137.

Chauffeurs.

CHAUFFEUR—I WANT TO PLACE MY chauffeur on account going abroad. A-1 references. Address N 308, Tribune.

CHAUF.—SGL., HSEMAN., REL., FRGN. and Am. cars. Go anywhere. Kenwd. 8575.

CHAUF.-HOUSEMAN—GOOD WORKER. REliable, best ref. Bittersweet 1730.

FILIPINO EXP. CHAUF. AND HOUSEMAN; best refs. Seeley 4492. ISAAC.

Stenographers, Typists, Etc.

Stenographer-Secretary.

Young man, 22: I have just completed a stenographic course; I am eager to enter actual business; willing to be taught; anxious to learn. Whi. 6040, Apt. 405.

ALERT YOUNG MAN, 20, 4 YR. H. S. Exp. typist and gen. off. work. Bel. 8374.

STENO., TYP., GEN. OFF.; AGE 20; H. S.-bus. col. grad.; mod. sal. Went. 4993, Apt. 5

STENO.—YOUNG MAN; H. S. GRAD. SOME exp.; start small sal. Bou. 0968.

STENO.-BKPR.—GEN. OFFICE; AGE 18; steady, accurate. Tel. Spaulding 5352.

Miscellaneous.

HON., RELI. MID. AGED MAN—GD. CHARacter and habits. Wants work of any kind. Kildare 3530.

POLICE SERGT., 2 YRS. WORLD'S FAIR. 4 yrs. Navy. Age 30, over 6 ft., 185 lbs. des. posit. as guard. Address N 339, Tribune.

CLERK — PAINT, HARDWARE, HOTEL painting and chauffeur; age 35; married. Address N 361, Tribune.

COLLEGE GRAD. WANTS JOB CHAUFR., truck driver, painter, elec. plumb. helper., or any work. Fair. 9663.

SPANISH WAR VETERAN—SEEN ACTIVE service, needs job, watchman or guard. Address N 521, Tribune.

MARRIED MAN, NO CHILD., GIVE CAREtakers service in exchange for flat. B. Miller, 1743 Cleveland-av.

YOUNG MAN—27 ADEPT DRIVER; WILL travel; in need. Address M 184, Tribune.

MAN—SCHOOL TEACHER AVAILABLE for summer. Pos. no selling. Tri. 2858.

YNG. COL. COLL. STUD.; NEAT, REAS. sal. Anything, can drive. Eng. 5425.

YG. MAN—ANY WORK; 4 YR. EXP. SHIPG. rm., mach. shop. Address N 131, Tribune.

SITUATIONS WANTED—WOMEN.

Bookkeepers and Clerks.

ACCT.-BKPR.—WELL EXP. FULL CHGE. all statmts.; best ref. Hollycourt 0754.

ACCOUNTANT, STENO., SECY., CORRESP. Rapid, depend.; full chg or asst. Rav. 7059.

BOOKKEEPER—FULL CHGE. AUTO, MERC. and manufacturing exp. Hyde Pk. 1470.

ACCOUNTANT BKKPR., STENO. — EXP. Full chg. Perm., temp., or p. t. Col. 6449.

CASH-BKPR.-TYP. — 2 YRS.' EXP. WITH pub. utilities; effi., neat, attr. Well. 5903.

COLL. GIRL—HOSP. TR.; SEEKS POS. IN office. Refs. University 6339.

EXEC. SECY.-ACCT.-MGR. DES. RESP. POS. with future. Address L 524, Tribune.

GEN. OFC. WORK, TYPING—SWBD., CASHier. Asst. bkng.; 7 years' experience. Exc. references. Address N 513, Tribune.

Executives and Managers.

BUSINESS WOMAN DESIRES EXEC. SECretarial post; personal and business refs. Address Z 296, Tribune.

HOTEL OR RESORT MGR., HSKPR. EXPD. Refs. Sup. 5278. Address M 563, Tribune.

Professions and Trades.

ALL AROUND BEAUTY OPERATOR DEsires position. Bittersweet 3313, Rm. 309.

Domestics and Cooks.

COOK—EXCEL. MGR.; BEST REFERENCE; cultured; no laund.; $12. Ravens. 2758.

COOK—EXPERIENCED HOUSEWK.; CITY refs. Drexel 8170.

COOK—A1; CLEAN, REFINED COL. MAID. Reliable, fast, exp. Refs. Go. Oak. 1190.

COOK—FIRST CLASS COL. WOMAN; REF. Call at 5 p. m. Normal 5479.

COUPLE—1ST CLASS CHAUF., GROUNDkeeper; wife, excel. cook, hskpr. Go anywhere; refs. Address N 305, Tribune.

COUPLE—COL.; FIRST CLASS; WIFE A-1 cook; man handy; best ref. Normal 5855.

HSWK.—GEN., COOKING, NEAT, RELI. col. girl, refs. Fairfax 6541.

HSEWORK—COL., OR PART TIME WORK. Evening meal exp. City ref. Went. 8682.

HSWK., GEN.; COL. GIRL; GOOD REFS. Stay or go. Oak. 4327.

HSWK.—NEAT COL. GIRL; CITY REFS.; home nights. Went. 0768.

MAID—COL. FOR COUPLE; A1; SUB. PREF. Englewood 2560.

MAID—COL.; NEAT; COOK, GEN. HSWK., nurse; best ref.; leave city. Boul. 2946.

MAID—EXP.; COL.; HOTEL OR APT. Evelyn. Wentworth 4970.

MAID—COL., YNG.; NEAT HSKPR.; PLAIN cook.; whole, part time; ref. Norm. 4489.

MAID—RELI. COL. WOMAN; EXP.; REFS. Victory 4764.

Housekeepers and Caretakers.

HSKPR.—GERMAN, 40, IN MOTHERLESS home, or couple employed. Beverly 7414.

HSKPR.—45; MOTHERLESS HOME; REfined; compt. Regent 0861.

HSKPR.—MOTHERLESS; FULL CHARGE; no other woman; age 35. Apt. 26. Div. 0068

HOUSEKEEPER—WHITE, 35, COOK; STAY. Address K X 471, Tribune.

HSKPR.—GOOD COOK; GENTILES; WAGES, $10 to $12; leave city. Bittersweet 7436.

HSKPR.—EXC. COOK, FULL CHRG. BCHLR. or mothrls. home pref. $10. Briar. 7751.

HSKPR.—40, GERM. HUNG. MOTHERLESS hm. or wrk. cpl. 1751 N. Keeler. Alb. 2214.

HSEKPR.—MOTHRLS. HM., NURSE MD.; cap.; age 29. Peters, 2250 S. Kostner.

Dressmakers and Seamstresses.

COATS, SUITS, DRESSES—ALSO REMOD. Hi-grade wk., day or home. Rog. Pk. 4769.

DRESSMAKER—STYLISH GOWNS, COATS, suits, tailoring, furs and remod. Sun. 9508.

Laundresses and Day Work.

LAUNDRESS—EXP., CLEANING; FRIDAYS; refs.; $2 and carfare. Drexel 1868.

MAID — DAY WORK, LAUNDRY; EXPERIENCED, COLORED. KENWOOD 7647.

Nurses and Governesses.

FORMER TEACHER—GOVERNESS; TUTOR. Charge inval., conval. or child. Del. 9696.

GRAD. NURSE—24 HR. DUTY; ANY CASE; $25 WK.; HSKPG. BUTT. 3179.

GOVERNESS-TUTOR—YNG. WOMAN, EXP., refs.; will leave city. Lake View 9850.

NORM. COLL. GRAD., VACATION TUTORing, grades 3-8. Come or stay. Aus. 5862.

NURSE—POS. IN DR.'S OFFC.; 2½ YRS. hosp., 5 yrs. priv.; tired living suitcase; reasonable salary. Rav. 5644.

NURSE—PRAC. 8 YRS. HOSP. TR.; LONG exp. all cases, eld. or inval.; eff. hskpr., gd. ck.; stay or go; ex. ref. $10. Lin. 1367.

NURSE—GRAD., CARE ELD. CPL., SICK, hse. duties, diet, $7 wk. Address N 354, Tribune.

NURSE-GOVERNESS-COMPANION OR CARE for semi-indiv.; light hswk.; ref. Ken. 4672.

PRACTICAL NURSE—CAPABLE AND EXperienced. Ravenswood 5956.

PRACT. NURSE WANTS PATIENT WHO goes out in wheelchair. Victory 3993.

NURSE-GOVERNESS—YNG. WOMAN, EXP. with best families. Triangle 8902.

NURSE, GOVERNESS—CAPBL.; BEST REF. Good seamstrs. Lincoln 3021.

YG. EL. GRD. T'CHER—FULL TIME POS. sum. as gov'ness, tut., pia., voi., schl. sub. Very good refs. Address C O 42, Tribune.

Stenographers, Typists, Etc.

ADVERTISING OR SALES MGR. DES. REspon. secy. Ph. Miss Gray, Euclid 700.

COMPTO. OPER.-TYPIST—GEN. OFFICE; some exp.; age 20; mod. salary. Vinc. 6338.

EXPERT STENOGRAPHER WANTS HALFday work. Refs. Graceland 4407.

SECRETARY—EXP.; [MEDICAL] COLL. grad.; yg., pleasant. Superior 4200, R. 1812

SECY.—A1 STENO.; EXCELLENT EXP.; all off. det.; pleas. pers. Fairfax 10587.

STENO.-SECY.—CAPL., ACCURATE, PERM. pos.; 5 yrs. exp. Address S Y 488, Tribune.

STENO.-SECY.—8 YR. CREDIT COLL. BLDG. trade, Engr. exp. Edge. 6123, Apt. 16.

STENO.—BEGINNER, H. S. AND FULL B. C. grad.; $7 to start. Tel. Boul. 0967.

STENO.-TYPIST—WANTS EVE. WORK SEC. pub. exp.; cap. Mohawk 0541, Local 116.

STENOGRAPHIC—AFTERNOONS. LOOP OR North Side. Address Z 299, Tribune.

STENOGRAPHIC WORK DONE AT HOME— Manuscripts or letters. Reas. Lincoln 5882.

WOMAN WITH 2 GROWN SCHL. CHILDN. offers part time services in exchange for sm. apt.; pay part rent. Ofenbeck, 1846 Orchard, 1st, rear.

A1 SECRETARY-STENO.—7 YEARS' EXPErience; all office detail. Edg. 6069.

Miscellaneous.

WOMAN — PERSONABLE, WELL EDUcated, good taste, tactful, selling ability, can meet people, take responsibility, good manager. Sal. Address M 464, Tribune.

COMPANION-TUTOR, GOVERNESS, COLlege bred, musical, manage home, drive. J. Kiefer, 4316 Maryland-av., Milwaukee.

YOUNG LADY—UNIV. EDUC., DESIRES position as companion or practical nurse; will do light work. Fairfax 8769.

TRAVELING COMPANION — CAPABLE, well educated. Address M 570, Tribune.

MOTHER, SON, 13; CK., SEW, TYPE, drive; pl. piano. G. Fitch, Russiaville, Ind.

COMPANION—REG. NURSE, BEST REFS. Will leave city. Address M 528, Tribune.

SITUATIONS WANTED—WOMEN.

Employment Agencies.

ONLY EXP. HELP—FOR HOTELS OR RESTaurants. Modern Hotel Bureau, Dela. 7710.

FIRST CLASS COLORED HELP FOR JOBS OF ALL KINDS. CALL KEN. 8584.

HELP WANTED—MEN.

The Tribune does not knowingly accept Help Wanted advertisments which misrepresent the nature or terms of employment, or advertisments for Sales Help which do not indicate the type of product or service to be sold and the form of compensation. Report any misrepresentations or requests for a cash bond, deposit, or investment for samples not stated in the advertisment to the Tribune. Superior 0100, Local 328 (for complaints only).

Stores and Offices.

ADVERTISING ASSISTANT

with agency or mfgrs. dept.; exp. by mfgr., know production and dept. detail; small salary to start; give comp. details, also sal. required. Address S X 344, Tribune.

ADVERTISING MAN.

One who knows popular priced merchandise as well as merchandising for store near Chicago. Apply Kline's Dept. Stores, Rm. 307, 80 E. Jackson, Chicago. MONDAY.

ADVERTISING MAN—A CLASS PUBLICAtion seeks an industrious salesman who can get business. Small salary and liberal commission and bonus with unusual opportunity for advancement. Write full details of exper., etc. Address S S 319, Tribune.

FIRE INSURANCE.

Thoroughly experienced and competent yng. man wanted for general duties in underwriting department of large fire insurance office. Do not reply unless capable of assuming full responsibility on large industrial lines. No consideration will be given letters that do not fully set forth experience, education, nationality, religion, age, and dependents. Address T F 357, Tribune.

FURNITURE SALESMAN—RETAIL; PREF. speak Polish; fast growing young firm. Humboldt Furn. Mart, 1307 Milwaukee-av.

FURN. SALESMAN—ALL AROUND MAN, sal. and comm. Allan Furn. Co., 338 W. 63d.

MAN FOR OFFICE WORK—CAPABLE ASsuming complete charge of office records, small growing organization. Office experience, initiative necessary. Knowledge bookkeeping, typing preferred. Write complete details. Excellent opportunity. Address T B 394, Tribune.

MAN—EXPERIENCED IN CHECKING AND marking in cleaning plant. Liberty Cleaners, 5123 Lake Park-av.

PIECE GOODS AND HOUSE FURNISHINGS Man—Popular priced department store near Chicago has excellent opportunity for thoroughly experienced man. Apply Monday, Kline's Dept. Stores, Rm. 307, 80 E. Jackson, Chicago.

STENOGRAPHER.

Young man experienced patent specification work, some technical education desirable. Permanent position with reliable concern for the qualified applicant. In reply state age, education, exp., nationality, religion, etc., in confidence. ADDRESS S X 347, TRIBUNE.

YNG. MAN, STENO. IN OFF. HEAVY chemical mfg. co. Reply letter, give full particulars education, experience, age. Address M 189, Tribune.

YOUNG MAN—WITH KNOWLEDGE OF cost accounting, neat and quick at figures. Address S X 326, Tribune.

WOMENS ACCESS. AND DOLLAR STORE Man—Expanding Chain Store organ. has excellent opportunity for experienced man. Apply Monday. Kline's Dept. Store, Rm. 307, 80 E. Jackson, Chicago.

Executives and Managers.

UNUSUAL OPPORTUNITY

for man with sales and executive experience to become connected with national food organization in capacity of assistant to president. Preference will be given to college trained man of proven sales ability and reasonable experience in management. Graduate of Harvard School of Business Administration will also be given preference. Man we have in mind should not be over 45 years of age as the position is one in which much development work must be done; also his family connections should be such as to permit of a reasonable amount of traveling. We will be glad to consider applications giving all essential information including an outline of personal and business history. It is entirely improbable this ad will be answered by any present employe of the company, so interested parties may reply with a feeling of security and confidence.

ADDRESS S Y 532, TRIBUNE.

SALES MANAGER

for Chicago company engaged in the manufacture and distribution of food product. An opportunity for fairly rapid advancement is provided for hard working man of inspirational type. Changing conditions in our business require a new perspective and we feel we have something to offer a man of the go-getter type. In reply please give age and previous places of employment.

Address T C 187, Tribune.

SALES SUPERVISOR

By large manufacturer nationally advertised grocery specialty; age 28-38. This is unusual opportunity for party at present employed who has had thorough experience selling retail and wholesale grocery trade and supervising work of other retail salesmen. Will be necessary to start as retail salesman, outside territory, until thoroughly familiar with work, after which will be placed in charge of other salesmen. In order to be considered, letter of application must definitely state all previous experience, present remuneration. ADDRESS S Y 535, TRIBUNE.

MANAGERS

for a new division. A fifty year old firm with AAA1 rating is seeking the services of several substantial men over 25 years of age. These men must be above the average in appearance and education. Preference will be given to men with previous executive experience. A1 references required. State fully your experience in reply. Address T C 556, Tribune.

ASSISTANT TO EXECUTIVE

President of old and well established concern needs an assistant who thoroughly understands either publishing or printing business; opportunity might be provided to become part of firm; give full data in answering, but do not bother unless you have really made good in business mentioned. Address T E 585, Tribune.

REAL ESTATE BROKER.

Established organization specializing in near North and North along Lake properties has opening for one sales broker. Strong, clean character and capacity to carry self on commission essential. Conditions bettering rapidly; prompt acquaintanship with our listings important. Address C D 328, Tribune.

CAPABLE EXECUTIVE,

Aggressive, with thorough knowledge of cheese and sausage business. Excellent proposition for one who can produce results. State fully all details, age, exp., etc. Address S X 340, Tribune.

SALESMANAGER—DYNAMIC GO-GETTER under 40, who thoroly understands direct selling; must be an excellent corresp. and thoro'ly capable of developing a large sales organization speedily. Do not apply unless you possess the above qualifications. Salary and comm. Rm. 1512, 105 W. Adams-st.

LAMP AND SHADE MFR., REPUTABLE, seeking an executive to run an estab. factory on profit sharing basis. No investment. ADDRESS T B 517, TRIBUNE.

CREW MANAGERS—EXPD. ON MODERNIzation and repair work; must have auto and contact with solicitors; sal. and comm. H. M. ZEMON CO., 30 N. La Salle-st.

SALES EXECUTIVES—PROVEN CLOSERS. Big money supervising and closing deals. Heating experience helpful. Comm. ADDRESS D E 509, TRIBUNE.

I NEED A SERIOUS MINDED EXECUTIVE to take over exclusive territory with estab. financial service; will assure better than $85 weekly comm. 205 W. Wacker, Rm. 500.

MANAGER FOR COMPLETE FOOD MARKT. in sub. town. Must have retail meat exp. State fully qualifications, including age, exp. ADDRESS T E 244, TRIBUNE.

SALES MANAGER—SUMMER RESORT LOTS with elec., city water, 50 miles Chicago. Gentile. Address S Y 288, Tribune.

MAN—EXPERIENCED, TO SUPERVISE THE application of asbestos siding, to close sales, etc.; good future. Address M 557, Tribune.

Boys—Office and Factory.

BOY—17. LEARN WATCHMAKING TRADE Very little pay to start. Give name, phone number. Address S S 165, Tribune.

HELP WANTED—MEN.

Professions and Trades.

ARTIST — ADVERTISING POSTERS FOR window displays. Versatile, harmonious color schemer for silk screen process. Call Diversey 5680 for appointment.

ART WELDER WANTED—GIVE AGE, EXP., phone No. Address S M 221, Tribune.

AUTOMOBILE WOOD, BODY AND METAL man. 3559 W. Harrison.

BAKER—SHIFT FOREMAN FOR WHOLEsale cake and sweet yeast goods plant capable of handling 30 employes and supervise baking on shift. State age, exp., and previous employment. This has a future for a live wire. Strictly confidential. Address T F 559, Tribune.

BEE-LINE OPERATOR—EXPERIENCED ON frame and axel machine. Write giving full particulars. Address S S 164, Tribune.

CAKE BAKER—MUST BE GOOD DECORAtor. 2316 Foster-av.

CARPENTER—MIDDLE AGED, UNINCUMbered, with tools, wishing to go to Colorado for his health. Address C P 5, Tribune.

CHEMICAL ENGINEER

with better than average background in physics and 5 to 10 years of practical factory exp., for research and development work with nationally known concern having wide variety of manufacturing activities. Applicants should be of executive type with healthy appetite for working out difficult assignments without much ceremony; good connection with clean organization for right man. In reply, state whether willing to leave city and include such information as age, education, married or single, nationality, religion, details of experience, salary, etc. In strict confidence. ADDRESS T D 379, TRIBUNE.

COPY WRITER.

Young man with Advertising Agency experience, who can think, write and visualize in terms of sound merchandising ideas; knowledge of type and layout essential. Address S Y 545, Tribune.

COPYWRITER—SM. AGCY. HAS OPP. FOR copywriter exp. in drug copy. Willing to start at $25. Write fully. Specimens would help. Address S S 320, Tribune.

DECORATOR-PAINTER — EXPERT. EXchange for rent 6 or 7 room apartment, south. Room 401, 10 S. La Salle.

DENTIST—ALL AROUND OPERATOR, FAmiliar with gas; 5 years' experience. Address T F 557, Tribune.

DENTAL ASST.—IN PLATE DEPT. Perfection Dental Labr., 185 N. Wabash.

DESIGNERS WANTED—TYPICAL DESIGNers for the very latest types of stores; Jewelry, Drug, Millinery, Ladies' Ready to Wear, Shoes, Grocery, Restaurants, Bars, etc., pencil sketches, blue prints, or photographs. Write A. J. Blyth Co., Mobile, Ala.

DESIGNER — EXPERT COIN OPERATED phonographs. Capable of developing and supervising prod. Perm. Good sal. Give complete details. Address T A 242, Tribune.

DESIGNING ENGINEER — EXPERIENCED construction machinery, cranes, portable conveyors. Address S Y 351, Tribune.

DRESS SPOTTER IN CLEANING PLANT, near Chicago; must be experienced. Address T C 152, Tribune.

ENVELOPE MACHINE ADJUSTER—MUST be exp. on Smithe S. O. and U. R. and B. R. open end machines. State exp. and refs. Address T E 373, Tribune.

ENVELOPE OPERATORS—PLUNGER TYPE. State age, exp. Address B K 200, Tribune.

FOREMAN

Qualified man experienced on production assembly of radio and high tension equipment by well rated concern. Must have directed men and planned work. Man selected will be given opportunity as capability is shown. Replies should give full experience, age, nationality, salary wanted, etc. Address S A 66, Tribune.

FOREMAN

to supervise and work on asbestos siding jobs. Capable of handling three to four crews of men. State experience. Address S Y 542, Tribune.

FOREMAN

Thoroughly experienced in manufacture cotton buffing wheels; exceptional opportunity. Address T C 245, Tribune.

GRINDER.

Centerless operator and setter on close Tolerance and Altra finish. Address S X 350, Tribune.

HAIR STYLIST — EXP'D EXPERT. NO others need apply. Good salary to right one. Martha Beauty Shop. Ph. Greenleaf 3680.

INDUSTRIAL ARTIST.

Young man with background of industrial art school training and some exp. in drapery, wall paper, furniture covering, or other interior designing for nationally known out of town manufacturing concern. In reply please state full details including age, education, experience, salary, etc. ADDRESS T D 385, TRIBUNE.

LAYOUT MEN AND TOOL DESIGNERS— Builder of standard and special machine tools has permanent opening for experienced layout men and tool designers. Include explanation of experience and photograph. Address C P 45, Tribune.

— — LINEMEN. HIGH TENSION — — Sub-station operators; out of city; labor trouble. Apply MR. BURNS, 632 S. Dearborn-st.

LUMBER YARD FOREMAN.

Capable complete charge large Chicago operation; good future; proven ability; long exp. required. Address S Y 544, Tribune.

MACHINE DESIGNERS

Those with Drill Head, Special Machinery Tool Experience Preferred. Inquire for Mr. A. G. Sudhoff at Bismarck Hotel, Sunday or Monday.

The National Automatic Tool Company, Richmond, Ind.

MAINTENANCE MAN—FAMILIAR WITH ice machines, carpentry and electrical repairs. State experience and salary desired. Address T F 231, Tribune.

MECHANICAL ENGINEERS.

A prominent Chicago corporation desires the services of 2 graduate mechanical engineers who have had not less than 5 years' practical experience in the design of high grade sheet metal products on an economical basis. In reply please state your education, age, last 3 employers, and salary desired. ADDRESS T C 191, TRIBUNE.

MECHANICAL ENGINEER—RECENT GRADuate. Permanent position with reliable Chicago firm to learn business. Adequate starting salary. Definite opportunity for qualified applicant. Must have good personality. State age, school, and what you did in school. Address B J 481, Tribune.

MECHANICAL ENGINEER—YOUNG, SALES type. Opportunity to become partner. 4953 Eddy-st., after 6 p. m.

METAL SPINNER WANTED—GIVE AGE, exp., phone. Address S M 222, Tribune.

MILLER AND GORDON FEEDER — MUST have good refs.; salary $15 per week. See Mr. Haskin, 118 S. Clinton-st., 4th floor.

ORDER MARKER—MEN'S CLOTHING, EXP. both special order and ready made. Address T E 240, Tribune.

PAINTER — YNG., GET PROFESSIONAL training in exch. Address B H 543, Tribune

Patternmaker, Copyist.

Opening for A-1 patternmaker, copyist, on ladies' dresses. Applicants only employed in this line need apply. Give references and full particulars in first letter. Unusual opportunity for right man. Princess Garment Co., 421 W. Fifth-st., Cincinnati, O.

PHOTOGRAPHER—DARK ROOM MAN. Must be expert on big enlargements. Address T F 228, Tribune.

PRESSER—EXP. ON GENTS' AND LADIES' garments. Only experienced need apply. Address T A 237, Tribune.

RECTIFIER — WHO HAS HAD EXP. IN Chicago area. Good cordial and whiskey man. Excellent opportunity for right man. Address T D 381, Tribune.

ROTOGRAVURE.

Owing to enlarging plant men wanted in all branches for Rotogravure. Out of city. Write stating experience, also where previously employed. Good opportunity for right man. ADDRESS C P 42, TRIBUNE.

STEADY POSITION OPEN FOR GOOD Zinc Etcher, Router, Stripper and Printer and man who can do finishing and proofing; nonunion. Prefer men who can work in more than 1 dept. Give exp. and refs. in reply. Only first class men considered. Address S X 342, Tribune.

SHEET METAL FOREMAN—ONE THOROly familiar with layout work, templates, punch presses, and hand and power bumping. In reply state age, past connections, and salary desired. Address C P 19, Tribune.

SHOE HAND LASTERS—3250 OGDEN-AV. Call any time.

SIGN PAINTER IN EXCHANGE FOR DENtistry. Dr. Walls, 4047 W. Madison.

STEEL RULE DIE CUTTER AND PRINTER —Expd.; state exp., age, references. ADDRESS S X 329, TRIBUNE.

STOKER SERVICE MAN—EXPERIENCED. Apply Tuesday, 918 S. Michigan.

TAILOR—MEN'S CLOTHING; EXPD. BUSHeler, presser and marker; take full charge; steady position. Apply Monday. JOSEPH SUFFRIN, 501 Milwaukee.

TAILOR—EXPD. COAT MAKER AT ONCE. A. A. HAUGEN, Reedsburg, Wis.

TINNER — ASSORT. WORK. GIVE AGE, exp., phone No. Address S M 220, Tribune.

TOY MAKER—EXP., COMPLETE MFG. stuffed toys. Address S F 543, Tribune.

VETERINARIAN—ILL. LICENSE. GRAD. Address C O 47, Tribune.

WANTED—HANDY MAN, MUST BE GOOD carpenter with tools. Small salary start, with room and board. Apply Monday, at 1503 S. Michigan-av.

WANTED—SIGNWRITER, MUST BE GOOD. Small salary to start, with room and board. Apply Tues. at 1503 S. Michigan.

HELP WANTED—MEN.

Professions and Trades.

WANTED—MILL SUPERINTENDENT FOR Sash and Door Factory employing 50 men. Permanent position and good opportunity for man who can show results. State fully first letter past experience and salary expected. All information confidential. Location north central Illinois. Address C P 22, Tribune.

THE TRIBUNE OFFERS SPECIAL LOW rates to persons who advertise for positions. For further information and assistance in writing an advertisment stop at the Want Ad Office, Madison and Dearborn-sts., or in the lobby of the Tribune Tower.

Butlers, Chauffeurs, Housemen, Etc.

CHAUFFEUR—HOUSEMAN, FOR PRIVATE fam.; refs. req. Address T D 373, Tribune.

Pharmacists.

APPRENTICES AND PHARMACISTS—DRUG chain expanding new stores into middle west, offers opportunity to ambitious drug apprentices and assistant pharmacists. Write about yourself, age and future ambitions. Address T F 230, Tribune.

PHARMACIST'S ASST.—STATE AGE AND salary. Address T B 286, Tribune.

Clubs, Hotels, and Restaurants.

CAFE AND TAVERN MAN—EXPERIENCED. Must be a good bartender, of good personality and wide acquaintance. State references. Address T G 479, Tribune.

COOK—A1 CHEF, FOR FIRST CLASS REST. Fast, reliable, sober; $25.00. Parkside Rest. Phone 2562 Princeton, Ill.

CASHIER—MAN OR WOMAN, MID. AGE pref.; ref. Midway Restaurant, 828 E. 63d.

SALAD AND SANDWICH MAN — APPLY Monday 11 a. m. 505 Main-st., Evanston.

Salesmen.

ADVERTISING SALESMEN—HARD HITting, reliable. Newspaper, program, sign, adv. novelty exp. New quick selling deal direct from New York. High class. Chance for promotion. Comm. Three sales make up to $60 per wk. Give exp., ref., phone; also men for downstate. Address N 71, Tribune.

ADVERTISING SPECIALTY SALESMEN— New sensational patented liquor pourer, hygienic, great liquor saver, no canvassing. Tremendous premium sales, thousands prospects; liberal commission. Sanitary, 130 W. 42d, New York.

ADVERTISING SALESMAN, WITH CAR, July 8; exp. preferred. Novelties and Signs. Big estab. line. Exclusive territory. Give age, height, weight, exp., bus. references. Stanford-Crowell, Ithaca, N. Y.

ADVERTISING SALESMEN — CHI. AREA. Class trade journal number one in its field. Supply complete details, previous experience with references and phone number for appt. Address Z 290, Tribune.

ADV. SOLICITORS—5; LOCAL, FOREIGN newspaper; com. Address T G 482, Tribune

AUTOMOBILE SALESMEN. NORTH SIDE.

Four of our leading north side Pontiac dealers need several very exceptional salesmen to cover territory between Diversey and North Evanston. Suitable drawing account if engaged. Phone Calumet 4300 Monday, for appointment. Ask for Mr. Braasch.

AUTOMOBILE SALESMAN.

We have an opening on our sales force for a hard worker and fast closer to sell Packard 120; excellent proposition, drawing acct. and commission. Mr. Shepherd, Tuesday from 9 a. m. to 5 p. m. Hill Motors, Packard Dealer, 640 Madison-st., Oak Park.

Automatic Heating Salesmen

Guaranteed salary; an est'd org'n requires the services of 2 specialty salesmen exp'd in household selling of heating equipment. Must have car and A1 refs. Gas and oil furnished, plus $25 weekly guarantee. Write full details of experience to receive reply. Address S Y 526, Tribune.

AUTO COMMERCIAL BODY SALESMEN— Expd., salary and comm. Voltz Bros., 842 S. Halsted-st.

BEADED BAG SALESMEN.

Prominent New York mfgr. and importer desires exp. salesmen for Ill., Wisc., Mich., Ind., Ohio, and South. No objection to side line. Comm. Address S S 318, Tribune.

BEER SALESMEN—TO SELL ON COMMISsion basis for distributor. 355 N. Green-st.

BOILER ROOM SPECIALTIES, CHEMICALS —Active accounts plus highest commissions make proposition attractive for big money salesmen. Confidential. ADDRESS S Y 543, TRIBUNE.

BOILERS, REPAIRS, ACCESSORIES, FULL, pt. time. Comm. Commonwealth Boiler.

BOOK SALESMEN WANTED—TO SELL Neon adv. clocks on installment plan; good commission. 3545 S. Halsted.

BOX SALESMAN — THAT HANDLES NEW and used boxes and cartons; must have some trade. Salary and commission. Give former employers. Address T E 563, Tribune.

BREWERY SALESMEN.

Exclusive ale brewery has openings for exp. beer salesmen with cars; opportunity for permanent position with new organization; commission. Phone Boulevard 2310.

BUSINESS CARDS—$1 1,000 DELIVERED. Make money distributing samples; comm. W. P. 5, Box 21, Villa Park, Ill.

Butter, Egg, Poultry Salesm'n

A real opportunity for a live wire. Salary and lib. commission with reputable organization where real ability is recognized. Must give phone no. Address T D 378, Tribune.

BUTTONS BIG FOR FALL—LEADING NEW YORK BUTTON, BUCKLE IMPORTING HOUSE DESIRES MAN WITH ESTABLISHED TRADE; LIBERAL COMMISSION BASIS. ILLINOIS, WISCONSIN AND MINNESOTA TERRITORIES. ALSO MAN FOR MISSOURI, KANSAS, NEBRASKA AND IOWA. STATE FULL PARTICULARS IN FIRST LETTER. ADDRESS C P 49, TRIBUNE.

CALENDAR SALESMEN — CALLING ON banks, insurance companies, manufacturers. Permanent connection selling new "Year-At-A-Glance" Calendar. Liberal comm. State experience, references, territory covered. BRANDT, 18 OAK-ST., NEW YORK.

CALENDAR SALESMEN — BEAUTIFUL line, lowest price. Liberal comm. FORD BROS., 1353 W. HARRISON.

CEMETERY LOT LOADER—GOOD COMM.; no advances. 1703, 75 E. Wacker-dr.

CEMETERY — JEWISH WALDHEIM. TOP comm.; Mon. 9 a. m. 806, 100 N. La Salle.

CHINA AND GLASSWARE SALESMAN FOR restaurants, taverns. Salary and comm. 938 W. Madison-st.

CIGAR SALESMEN—OPP. FOR LIVE wires, selling ability only; no other exp. necess. Liberal comm. 4707 S. Halsted.

CONSTRUCTION SALESMEN—MUST BE expd.; salary and comm. 4440 W. North-av.

DRAWING ACCOUNT.

An unusual opportunity for rapid advancement awaits a few high grade industrious men, between the ages of 25 and 45; with an old line legal reserve life insurance co. rapidly expanding its agency organization. Life insurance experience, large acquaintance helpful. State full qualifications. Address C B 322, Tribune.

EDUCATIONAL SALESMEN—UNUSUAL OPportunity. Plenty of leads. Liberal comm. Address C B 320, Tribune.

ELECTRICAL APPLIANCES

Sales Supervisors

Would you prefer to spend your working time actually in front of, instead of looking for, a prospect? Do your accomplishments in this business entitle you to immediately take charge of a group of junior salesmen who have already qualified and gained your entrance to such a prospect?

National expansion program creates opening at this time for positions paying salaries, drawing accounts, commissions, bonuses, etc., for one of which you may qualify. Apply in person Monday, 9:30 to 12 or 1 to 5. Morrison Hotel. Ask at desk for MR. DRISCOLL.

ELECTRIC APPLIANCE CREW MANAGER,

Preferably with vacuum cleaner experience. Must have car and be an organization man. Salary and bonus plus rapid promotion to branch manager. [Our organization knows of this ad.] Give experience and phone. Address S Y 373, Tribune.

ELEC. APPLIANCE SALESMAN—[2] TO call on our customers, N. W. side; work from branch store fact., 4140 W. Fullerton. Comm. and bonus. See Mr. Prussing.

ELECTRICAL WHOLESALERS, CONTRACtors, Dlrs.—Industrials, Loop, West, Subr. Apply by mail only, refs. and exp. Kubec Elect. Co. Draw. acct. 628 W. Jackson-blvd.

ELECTRICAL SPECIALTY SALESMEN—2. Call on hotels, apt. bldgs.; fast seller; liberal comm.; permanent income. Build your own business. Address S X 345, Tribune.

ENGINEERING SALESMEN TO SELL EST. eng. service. Comm., bonus. State exp., qualifications. Address T A 239, Tribune.

. . ENVELOPE SALESMAN SELL . . "Better Envelopes" for less money and make more. Dr. acct. to man with active clients. Ph. Conklin, Delaware 2640, for private interview, or call 325 W. Huron-st.

FLOWER SALESMEN — WITH CAR. SELL peonies; comm. Phone Wentworth 1781.

FLY SPRAY SALESMEN—EXPERIENCED, with car. Best commission proposition in city. 2666 Lincoln-av.

FLY SPRAY, INSECTICIDES, ETC.; EXP.; draw; comm. 3349 Southport.

FLY SPRAY, ETC., EXPERIENCED, DRAW, comm. Ph. Randolph 2811.

FURNITURE SALESMEN—HIGH GRADE for Ohio and Ind. ter. Comm. State nation., exp., credent'ls, age. Address S S 321, Tribune.

GEAR SALESMAN

Excellent opportunity for man with experience in selling industrial gears or similar line. Preference will be given to experienced man with engineering training. Complete information must be given in reply for consideration. Salary. Address S Y 549, Tribune.

GLOVE SALESMAN—MUST HAVE CAR AND be familiar with dry goods trade in city. Salary, comm. 9100 Merchandise Mart.

GROCERY SALESMEN.

Unusual opportunity is offered several experienced grocery or food specialty men with established retail clientele to represent leading wholesale grocer. Greater earnings assured if you qualify. Commission. Phone for appt. Mr. Reilly. Haymarket 5029.

(Continued on following page.)

HELP WANTED—MEN.

(Continued from preceding page.)

Salesmen.

GRANITE SALESMAN—VERMONT MANUfacturer desires representative to call on monument dealers and jobbers in Illinois, Michigan and Wisconsin. Man now selling Missouri or Southern Granite who desires to round out his line with a Vermont Granite preferred, although exp. not absolutely essential. High grade men only need apply. Comm. Interviews conducted Chicago. NATIONAL PERSONNEL SERVICE, 108 Massachusetts-av., Boston, Mass.

HOSIERY AND GLOVES.

Established city territory is open for an exp. hosiery salesman who has a following of Chicago merchants. This is an opportunity for a live wire salesman to connect with a substantial house carrying a large line of hosiery and gloves. Comm. basis against drawing account.
Address S X 341, Tribune.

HOSIERY SALESMAN — EXPERIENCED with following direct mill representation to jobbers; liberal comm for hustler.
Address S Y 286, Tribune.

HOTEL SUPPLIES — SALESMEN — SAL., comm. 1112 Merchandise Mart.

INSURANCE SALESMEN!

Applications desired from salesmen experienced in insurance or securities and who are capable of dealing in figures intelligently. A connection with us will pay such men commission earnings of $400 to $800 per month. We are now enjoying the biggest and best year in our history in the sale of paint and roofing on credit terms of one year to three years; no down payment; full commissions paid on receipt of orders. No paint experience necessary, but ability to apply ordinary arithmetic is essential. Address C P 37, Tribune.

LAUNDRY SALESMAN.

Drawing acount if you can sell. See Mr. Jenkinson Mon., 7 a. m., 3333 Harrison-st.

LIQUOR SALESMEN.

An importing distributor with a complete line of merchandise and a reputation second to none, has several positions open for experienced liquor salesmen. If you are sincere and willing to work hard we offer a permanent position with salary plus a weekly bonus. Give full details of your experience. Address S X 330, Tribune.

LIQUOR SALESMEN.

3 men for a few choice territories, only those willing to work hard and long hours will be considered; only exp. men need apply; substantial drawing account to those qualifying. Apply 9-11. M. MEISELMAN & CO., 5716 Wentworth-av.

LIQUOR SALESMEN.

[illegible]

Salesmen.

PLENTY OF MONEY

A marvelous product and a genuine opportunity to form a permanent connection with a new department of one of Chicago's oldest and most successful concerns.

Can you make three sales a week with an electrical unit absolutely new in Chicago which will do everything in the home from purifying the air to assisting you make a cake? Sold on terms of about a dollar a week.

If you can, your commission will be approximately $100 per week, and plenty of men with no previous experience are exceeding that sum right now.

You will be paid a small salary for a brief training period to thoroughly instruct you in our unique method of presenting our product to the home.

Perhaps you are not one of the men we are seeking but you will be granted a prompt and courteous interview at 10:30 a. m. or 2 p. m. Monday. It won't take us long to find out and if we can get together you will never have to answer another ad.

Apply Suite 1417, 5 S. Wabash-av.

SALESMAN

between 35 and 40 years of age to sell line of maintenance paints to industrial plants, master painters, architects, general contractors, and public utilities. Must have established following and own auto. Paint experience not necessary.

Phone Sherman Hotel Sunday for appointment. A. S. Leavitt, Black Diamond Paint and Varnish Works, Inc., Cincinnati, O.

Every One Knows

our national reputation. We are offering a sound personal security plan giving financial independence. We are seeking 3 men now or formerly associated with a business which has supplied an established clientele OR contact with a large number of representative people. Our work is of a dignified nature, acting in an advisory and consultant capacity for others. Generous comm. and drawing account to those exhibiting initial ability. Give past experience, age, address and phone number. Address D E 227, Tribune.

Real Sales Opportunity.

Large manufacturer of standard wholesale food commodity can use live, ambitious salesman between ages 25 and 35 years. Must have at least 5 years' traveling experience, with successful record and high grade references. This is no promotional proposition, but a substantial connection with reliable concern—the largest in its line. State age and experience when replying. Remuneration: commission with guarantee. Address S T 396, Tribune.

ATTENTION!

Monday, Tuesday and Wednesday we will interview men with or without experience in the real estate field. We will train you. We are rebuilding our sales organization which opens the door of opportunity to you. Commission.
The Wm. H. Britigan Realty Association.
Eighth Floor, 10 S. La Salle-st.

FRANCHISE SALESMAN—
Old established firm wants outstanding franchise salesmen for eastern and southern territories. Must have clean record and highest references. Commission only. No advances. Car necessary. This is a new household item. No competition. If you can qualify and are capable of large earnings, tell us exact territory which you can cover thoroughly. PEERLESS PRODUCTS CO., North Kansas City, Mo.

IMMEDIATE OPENING FOR A MAN TO qualify for position paying salary and expenses based on small sales quota. Selling standardized paint products directly to Industrial Plants, Large Property Owners, School Boards, Institutions, Municipalities, etc. No investment, no experience necessary. Protected territory. Unusual opportunity for right party. Address C P 38, Tribune.

SALESMEN

seeking permanent connection where earnings will range from $75 to $100 weekly comm. basis in specialized departments of our business and who have cars, may either call or phone sales manager for interview. ELABORATED ROOFING CO., 4417 Wentworth-av.

5 HIGH CLASS SALESMEN

TO SELL AUTO AND FIRE INSURANCE. Ins. exp. pref., but not nec. Bona fide and qualified appts. daily. Stenog. service, unlim. phone service, free desk space; new and renewal comm. assured. Former clean-selling motor club salesmen welcome. shifters need not apply. Address T C 184, Tribune.

SPECIALTY SALESMAN—WITH CAR, AGE 28 to 35, by manufacturer, nationally advertised grocers specialty product, to call on retail trade. Evansville or Danville headquarters. Must have previous experience and unquestionable references. Reply in detail, giving record all previous employment including dates. Salary and expense basis. Address S T 398, Tribune.

SEASON NOW ON.

Sell well established and popular 2 for 1 golf membership books to offices and industrials; earnings limited only by your capacity to make contacts; high percentage paid. Apply before 2 p. m. 82 W. Washington. Room 212.

TO THE RIGHT MAN

[illegible]

Salesmen.

Above Average Salesman

An old established Chicago company now entering a program of expansion has openings for 4 thoroughly experienced salesmen. These men should have a successful past record in the sale of advertising, business services, or intangibles. They should drive their own cars and be between the ages of 30-50 years.

Our work is selling a tried and proved industrial relation plan to businesses, a program where the cost is low, the opportunity for profit very high. Many of America's leading companies use our work; no investment is required. Earnings of $8,000 the first year are the rule not the exception. Commissions are paid weekly. A thorough training is given with fully protected territories.

If you are looking for a temporary, quick cleanup, save your time. If you want a permanent connection and have a past record that entitles you to the highest type of sales position reply giving age, past experience and phone number, so an immediate interview may be arranged.
ADDRESS T C 305, TRIBUNE.

— — SALESMEN — — — — — —

EDUCATIONAL COURSES

INTERNATIONAL CORRESPONDENCE SCHOOLS SCRANTON, PA.

This advertisement is addressed to serious minded salesmen of ability 27 to 35 years of age, probably now employed. If you believe in education by correspondence and are interested in joining sales staff of an institution prominent in Commercial Home Study Field you are invited to investigate. Salary advance against commission and bonus. Immediate opening in suburban Chicago territories. Write or see A. J. BERTRAND, Manager, 360 N. MICHIGAN-AV.

DISTRICT MANAGER.

A position with a substantial weekly guarantee is open to a man with experience in the electrical appliance field. Vacuum cleaner experience preferred. Applicant must have following qualifications: Field sales closing experience, ability to handle men, own a car, locate in Gary immediately. Exceptional opportunity for permanent high class connection. For appointment phone or write Mr. Byron, 729 Broadway, Gary, Ind. Phone Gary 5571.

A WELL-KNOWN COMPANY IN THE PUBlishing field has an outstanding opportunity for a man of character who is experienced and has been successful in the sale of publications, insurance or advertising. The man selected must be able to contact principals and executives and be able to become manager in charge of Chicago territory. A salary and liberal commission, plus bonus, will be paid to the man who qualifies. Give full information about yourself in first letter, also phone number. Address C P 46, Tribune.

SEVERAL OPENINGS.
We have several positions open. Can you fill one of them? We desire to interview men experienced in the following depts: Collectors, verifiers [salary], crew managers, and some junior salesmen [drawing accts.]. The executives of these depts. will grant personal interviews all day Monday, Tuesday, and Wednesday at our general offices.
L. FISH FURNITURE CO.
39TH-ST. AND WESTERN-AV.

EXCEPTIONAL OPPORTUNITY.
Largest National Corporation in duplicating field has openings for two men, between 25 and 35, due to increase of sales in Chicago. Man selected will have immediate income from regular customers and plenty of leads. Branch mgrship. opportunity after making good. Office selling exp. helpful. Profit sharing comm. plan makes you more money. Car necessary. Give all particulars in letter. Address T C 247, Tribune.

SPECIALTY OR SIDE LINE SALESMEN—
Handle fast selling, patented, non-competitive, repeat item. Every garage and gasoline station buy on demonstration. Good profit every day. 40% comm. Sound, permanent proposition with real future. Sales organization now being developed. Get in on ground floor. You'll not regret answering this ad. Complete details sent promptly. Cedar Specialty Corp., Cedar Rapids, Ia.

UNIQUE SALES OPPORTUNITY.
Man to develop local territory, nationally advertised line. Industrial uniforms for gas and service stations, fleet owners, factories, and countless others. Exceptional quality. Lettering Free. Big commissions. Protected terr. No investment. Apply at once. Star Overall & Uniform Mfg. Corp., 65 Varick-av., Brooklyn, N. Y.

A LARGE CHICAGO MANUFACTURER OF rugs and carpets has opening for 3 high class salesmen in city and surrounding territory, calling on dealers, hotels, architects, and interior decorators. Salary and comm. Experience in our line not essential. Must be A-1 salesman of middle age. Permanent connection. Write giving age, nationality, experience, references.
ADDRESS T A 243, TRIBUNE.

SALESMEN — EXECUTIVE TYPE; WELL educated; to present fast growing weekly news service with over 100,000 subscribers. Now opening Chicago and 200 mile vicinity territory. Repeat orders make connection permanent. Daily commission draw; weekly salary bonus. Unusual opportunity for rapid advancement to executive position.
105 N. WABASH-AV. ROOM 1512.

DISTRICT MANAGER FOR LARGE RATing Bureau; $60 weekly to ambitious, reliable man; percentage and bonus; no door bells, no canvassing; experience unnecessary; must be financially able to invest $75 for supplies, covered by refund guarantee; permanent position; state history and phone. Address T F 177, Tribune.

A 35 YEAR OLD PAINT COMPANY SELLing to industrial plants and other large users needs several experienced salesmen who have confidence in their ability to produce. Exclusive territories, estab. customers, full credit on mail orders. High commission paid weekly. Older men given preference. P. O. Box 2615, Lakewood, O.

FEDERAL LIFE INS. CO.

Our men are making top comm. checks selling special $3.50 per year accident policy. Guaranteed renewal income. $5 day easily earned. Fuller, milk, laundry, and ex-debit men, here is your chance. MR. VOORHIES, Rm. 201, 168 N. Michigan-av.

POLISH SPEAKING MAN.

Collection work; must be willing to work hard; married. Bond required. Position affords chance to make good living. Age 25-50. South Side terr. SAL. AND COMMISSION.
ADDRESS S Y 536, TRIBUNE.

SALESMEN

to sell bottle beer and beverage coolers on meter plan. No money down; 25c per day. Advanced commission. Apply Monday, 9-3. KELVINATOR CORP. 830 RUSH-ST.

LEADING MFGR. OF ADVERTISING TIRE Covers and Specialties now in demand since barriers on specialty advertising has been removed seeks high grade salesmen, whole or part time; exclusive terr. Comm. The Hinson Mfg. Co., Waterloo, Ia.

SALESMEN—INDUSTRIAL INSURANCE OR magazine experience will help; new easy to sell health service; some leads; 50% comm.; two sales a day is $30 per week. Give references and experience.
ADDRESS S T 587, TRIBUNE.

MEN— ARE YOU UNEMPLOYED? THIS is your opportunity. You can make a living from first day selling hosiery, underwear, ties, direct to consumer; everyone a prospect; excellent comm.
ROYAL CROWN, 227 W. Washington.

SALESMEN—CALLING ON LARGE ICE cream mfgr., Chgo. area, to sell estab. profitable specialty, side line; personality and aggressiveness required; good commission. Address S X 156, Tribune.

SALESMEN—DRUG SPECIALTY, EXPERIenced; must have wide personal contacts local druggists, chains, department stores, jobbers. References, salary.
ADDRESS C P 24, TRIBUNE.

LOCAL MAN WILLING TO BEGIN $37.00 weekly for Landscape and Sales position. Also handle Nursery Stock. Experience unnecessary. Steady work. Comm. EMPIRE, NEWARK, NEW YORK.

SALESMEN—WITH CAR PREF., NEW TYPE inexpensive air conditioner. Unlimited possibilities. No technical exp. req. $6.50 will handle. Large comm. Keystone 1636, 10-5 Sun. or address C C 238, Tribune.

SALESMAN—TO CALL ON HARDWARE, drug and novelty trades, to sell Thermometers and Scientific Goods. Commission basis; must have another line.
Address C P 30, Tribune.

SALESMAN AND MGR.—NEW AND USED store fixture house. Must be thoroughly exp. in this part. line. Do not reply unless you can fulfill this position. Good salary. State age, refs. Address T C 353, Tribune.

SALESMEN SELLING TOYS, INFANTS' Wear—Carry side line stuffed toy novelties. Commission. Illinois and surroundings. State particulars. Atlas, 14 W. 17th-st., New York.

SALESMAN—FOR GASOLINE AND FUEL oils in tank car lots; must be producer; salary if desired; give experience and refs. Address S T 397, Tribune.

FOR SALESMEN [2], COLORED; MUST have previous exp. selling America's leading car; sal. and comm. Write for details; state refs. Address T D 372, Tribune.

YOUNG MAN—EXPERIENCED IN MILL and electrical supply sales and purchases; sal. A. Y. McDonald Mfg. Co., Dubuque, Ia.

SALESMEN—[2] REPRESENT ADVERTISing concern here and midwest; permanent; drawing acct. 20 E. Jackson, Suite 605.

SELL AUTO POLISH—NOTHING LIKE IT. A winner, 300% profit. Comm. DAVID BROS., 541 W. 68TH-ST. Tel. Went. 1283.

SALESMAN CAN EARN PARTNERSHIP selling maintenance and materials. Comm. Apply Monday a. m. Mr. Stutz, 430 Orleans.

SALES STIMULATOR—LARGE COMMISsions. General, Inc., 2917 Carnegie, Cleveland, O.

MEN-WOMEN—CALL ON DRUG TRADE; except. comm. to those who qualify. Call 9-11 a. m. 160 E. Illinois-st. R. 402.

MAN WITH CAR—SELL AIR COOLING ICE and refrig. plants; ½ expe., com. Mail exp., refs. Born, 730, 35 E. Wacker, Chgo.

SALESMEN—WITH CAR, STATE TERRItory—to sell famous Gas-Krakker. Comm. Gas-Krakker Sales, 2644 S. Michigan.

SALESMEN—SOLICIT COMMERCIAL VULcanizing and retreading. Exp. only. Lib. comm. basis. Address T C 306, Tribune.

Salesmen.

A NEW DAY IN REAL ESTATE

is dawning and one of Chicago's oldest firms is preparing to welcome it in a big way with NEW properties—NEW methods—NEW leads—NEW form of financing and

A NEW SALES FORCE.

We will welcome applications from people of integrity and stability who are interested in participating in Chicago's newest Realty Upturn. Age 25 to 50. Inexperienced will be given thorough schooling. Must have car. Liberal commission basis only. Address D E 171, Tribune.

A MISTAKEN IDEA.

It's a mistake to believe you can't earn a comfortable living selling, just because you have tried an unsaleable proposition.

We have an opening for a few neat appearing men, 25 years of age or over, to represent the largest retail Home Furnishings House in the middle west. Previous experience an advantage, but not essential. We are laying a foundation for future purchasing among our numerous customers and are paying our representatives advance commission, weekly in full on a basis of average sales expectancy. Also allowing a daily drawing account privilege while getting started. Can earn a minimum of $30 a wk. Several of our men are earning close to $100 weekly. Apply 838 W. 63d-st., or 3320 Lincoln-av. 9:30 or 11 a. m. only.

MAN WITH AUTO

Need several good men for territories adjacent to Chicago selling a $23 unit to business men that pays you $8. A new plan of entertainment. Present men earning over $100 per week comm. and we will prove it. We train you in this new and revolutionary work. You must be prepared to start immediately. Phone Mr. Wolvin, Superior 9345, for appointment.

SALESMEN—
The largest concern of its kind in America seeks the services of salesmen to call on industrial plants, real estate and mortgage concerns, public institutions, breweries, laundries, and hotels to sell nationally known lubricants, waterproofing and engineering products. Experience not necessary. Liberal commission advanced on trial orders. All our products are sold on trial with an absolute guarantee to give satisfaction to the customer. Splendid opportunity for serious minded gentlemen seeking life long connection. Write P. O. Box 70, Long Island City, N. Y.

OUR BUSINESS DOUBLED.
Old salesmen showing up to 54% increase —new men selling like old-timers. Permanent. Liberal comm. Year around sales to manufacturers, jobbers and retailers. National organization. 56 exclusive advertising specialties. New numbers added to line regularly. Age 25 to 45. Car necessary. Protected Illinois, Indiana, Michigan, Wisconsin territory. Chicago closed. Correspondence confidential. C. E. ERICKSON CO., INC., Des Moines, Ia.

IMPORTED INFANTS' WEAR LINE—
Hand embroidered, retailing 39c up; sample outfit weighs under 3 pounds; wanted salesmen now carrying allied nonconflicting lines calling regularly on department, specialty and variety stores in small and large towns in Northern Illinois territory excluding Chicago, to start immediately. Only those having an established following and giving full information and references considered. Air mail, K. M. Renz, Box 982, Oakland, Cal.

I NEED HELP.

My business is growing by leaps and bounds. I want an experienced, well dressed salesman who can help me train others after I have trained him on an educational proposition. Don't worry about commissions if you sell yourself to me. Give age, exp., address, and phone number in reply. Address T C 352, Tribune.

A NEW DEAL FOR OIL BURNER.
Salesmen with proved records. Well known Chicago firm enlarging sales staff for adv. campaign just started on established heat service involving burner and oil. Plan is attractive to public. Engineer works with salesmen; sales manager helps close deals; leads furnished; drawing account. State your experience. Our men know of this ad. Address S X 332, Tribune.

ENGINEERING SALESMAN WITH SUCcessful sales record and experience and capable of developing into a consultant, will find an excellent opening on a commission basis representing an internationally known organization of water specialists. Applicants desired outside of Chicago only. Write Regional Sales Director. Address T F 358, large volume potentialities.

EXP. SALES EXECUTIVE.

One who has had experience in making personal contacts in the home along educational lines. Our setup gives you personal leads. Liberal comm. paid on receipt of order. Men handling this proposition earning $10,000 a year. Call Room 1200, 180 N. Michigan, Monday, 9-12 or 2-5.

SALESMEN—EXCLUSIVE COUNTY SALESmanagers. Wonderful success. $4.50 price; everyday household article, paying $2.60 commission. Salesmen today making 5 to 10 sales earning $13 to $26 daily. Over 100,000 sold Philadelphia. Get proposition, then decide for yourself. Fagley-Halpen, Division W 386, Philadelphia, Pa.

SIDE LINE HARDWARE STORE SALESmen making smaller towns in Ind., No. Ill., Kentucky, Chicago, Milwaukee, Indianapolis. Guar. line Cooking Pottery popular priced easy sales. Will earn traveling expenses for men with estab. dealer connections. H. R. TOPPING, 127 Stone-st., Peoria, Ill.

SALESMAN—GIVEN EVERY POSSIBLE ASsistance in selling all makes refrig.; such terms as no down payment and 5% carrying charge; comm. prop. that rates best men in the business; gas stoves, sewing mach., wash. mach., ironers, vacuum cleaners, radios, etc. Make this a permanent all year connection. 1523 W. 63d-st.

SPECIALTY SALESMAN

to fill vacancy with prominent fuel oil distributor in heating division. Unusual opportunity with attractive continuous commission. Guarantee which is different. Write in detail.
ADDRESS T D 505, TRIBUNE.

SALESMEN

Calling on or familiar with dairy trade, capable of building permanent business with high grade Orange Product now going over big. Comm. basis, exclusive territory in Mich., Wis., Minn., Mo., Ky. State territory covered. Refs., etc. Address S X 327, Tribune

COLLEGE MEN—NATL. PUBLISHER HAS openings for a few men during the summer in circulation dept. Our men average $25 per wk. on a percentage basis. Drawing acct. against comm. Apply 1 to 3 p. m. Sun. or 8 a.m. Mon. 58 E.Washington,R.1207

APPLIANCE SALESMAN.

to sell major electric appliances through large department store. Highest commission. Bonus. Leads furnished. See Mr. Shurtleff, Meier Co., 5704-08 W. Chicago-av.

ATTENTION—USED CAR SALESMEN—GET YOURS. WE PAY $25 for names any one in market for used small low-priced cars. Register names by phone. ONLY WITH AD MANAGER, Lake View 0110.

RATED CONCERN WANTS EXPERIENCED store fixture salesman with good record. Not under 35 years of age. Permanent; chance to prove yourself; reasonable drawing account. Address Z 294, Tribune.

SALESMEN FOR CHICAGO AND OUTSIDE territory salvaging frozen assets under a guarantee service policy; something new; big field; attractive comm. basis.
53 W. Jackson-blvd., Rm. 534.

UNUSUAL OPPORTUNITY.

Salesman—We furnish valuable leads for High Grade Letter Work, Mailing, Addressing, etc. Well estab. shop; com. Address N 575,Tribune.

WE HAVE AN OPENING FOR A SALESman who is desirous of making a permanent insurance connection; comm. basis. Experience not necessary. We train you. Rm. 411, 100 N. La Salle. E. G. LUND.

CANVASSERS TO WORK WITH CLOSERS on F. H. A. home modernization project. No bldg. exper. req. Salary and comm. Apply 9 a. m. only 3257 Irving Park-blvd.

COLLEGE GRADS., OTHERS OF ABILITY, N. Y. Life will employ and train Free men to present the most saleable insur. comm. renewals. MacKay, 1 N. La Salle. R. 500.

COLLEGE MAN—OF GOOD VOICE TO BE trained in telephone contact work. Adequate expenses plus comm. PHONE AD MANAGER, LAKE VIEW 0110.

YOU NEED MONEY QUICK! WHY NOT get it in any town with positively new auto necessity. Comm. Call or write. Lawrence, 3415 Belden-av.

FINE OPPORTUNITY FOR SALESMAN TO sell advertising pencils for large pencil factory; commission basis. Write Department AEW, Sanders Mfg. Co., Nashville, Tenn.

SALESMAN—EXPD. WITH FOLLOWING IN Chicago and suburbs, to sell complete line of inf. and children's wear for estab. stock hse. Comm. basis. Address T C 190, Tribune.

LIVE WIRE MEN—INTELL., NEAT, FASTest selling CENT A SMOKE cigarette vending mach. Must furn. sm. refund. deposit. Attrac. comm. 807 N. Cicero.

SALESMEN—SELLING FLOOR COVERINGS to carry our line of rubber stair treads, matting, door mats; commission basis. C M C Rubber, 737 Prospect, Cleveland, O.

NATIONAL MFRS. OF CARBON PAPER and ribbons have vacancy in est. territory. Comm. Room 207, 209 W. Jackson-blvd.

ITALIAN SPEAKING SALESMAN—$25 SAL. AND COMM.; MUST EARN $50 WK. TO HOLD JOB. 457 W. NORTH-AV. LIN. 6900.

SALESMEN—CALLING ON DRUG, DEPT. stores, spec. shops, to sell nationally advertised prod.; comm. R. 1010, 209 S. State.

SALESMEN—FOUR $15 SALES TO STORES net you $40 daily. Sayers Systems [est. 1895], 801-07 Sheffield-av., Chicago.

SOLICITORS—MALE AND FEMALE. EARN $5 day, comm., bonus. Old established Photo Studio, Monfort, 27 E. Monroe.

APPLIANCE AND REFRIGERATOR SALESmen; gd. closers; unusual proposition; liberal comm. 2449 N. Cicero.

Salesmen.

Sonotone Corporation

THIS company, startlingly vigorous, sweeping forward with tremendous strides in its field, now has valuable franchises to offer to Chicago and vicinity.

ONLY experienced, energetic salesmen with executive ability, bondable, and otherwise well qualified, need apply. Live prospects furnished and commission possibilities up to $500 per month available.

WE offer thorough training, an outstanding product backed by national advertising, a vital service to 300,000 people in Chicago, justifying your investigation. Our requirements from you will be most exacting.

Call in person, 10 a. m. Monday, Room 1811, 59 E. Madison-st. Ask for MR. BEELER.

Immediate Openings

for three neat appearing men between 25 and 45 years old, in electrical unit division of largest concern of its kind in Chicago area. Men selected will be carefully trained in our methods and then permanently placed in territories on lucrative percentage basis. A small salary during short training period.

Apply Suite 720, 37 W. Van Buren.

SALESMEN.

What do you think of a product that new men go out and sell for cash before they have a sample? That is happening to our salesmen. It is a brand new utensil for the home that cuts hours of drudgery for the housewife. No house to house canvassing; qualified leads furn.; 100% cooperation. 15 men last week averaged better than $40. Average for orgn. around $30 wkly. Come on, boys; it's a real deal and high cash comm. paid promptly. All day Monday. 2742 W. 36th-pl., Chicago. See "Pat" Corrigan.

Agents.

MOST SENSATIONAL TAILORING LINE IN history ready. Davis announces many new money making features. All clothes insured one year. Low prices, big compensation and bonuses. Exp. unnec. Samples furn. P. H. Davis, Dept. AH-46, Cincinnati, O.

PAY CHECK WEEKLY BOOKING ORDERS for Nursery Stock backed by Gold Bond Guarantee. No deliveries, no collecting; protected terr.; interesting, pleasant employment. Exp. unnec. Free equipment. Dist. Mgr. opportunity. Address Box 317, Geneva, New York.

I WANT A MAN FOR LOCAL TEA AND Coffee Route paying up to $37.50 a week. Everything furnished; automobile given producers. Write Albert Mills, 7181 Monmouth, Cincinnati, O.

NEW INVENTION—ELIMINATES ICE BOX odors; keeps food fresh. Every home a prospect. Up to 525% profit. Write quick. NOX-ODOR CO., Box 127, Blandinsville, Ill.

BAKELITE BOTTLE STOPPER SALESMEN to call on taverns, hotels, etc. New, live, and colorful item. DIRECT FROM FACTORY. 1428 N. Wells, Chicago.

MAKE MONEY SELLING GUARANTEED reconditioned spark plugs and buying old spark plugs. Write Toledo Spark Plug Service Co., 1413 Cherry-st., Toledo, O.

OVER 100% PROFIT SELLING CHANGEable signs and pricing sets to all stores. Steady income. Write F. Loujay, Inc., 57 New Chambers-st., New York.

QUICKEST SELLING 50 CENT MEN'S SPEcialty ever invented, now ready to market. Millions will be sold. Write for details. Address N 349, Tribune.

AGENTS, WAGONMEN, DISTRIBUTORS, Canvassers for T S P CRYSTALS. Write T S P CORPORATION, 204 N. Broadway, Milwaukee, Wis.

24 FAST SELLING GUAR. KNIVES, HMES., cafes, butchers. Big comm. N. C. Miller Co., Wesley Temple, Minneapolis, Minn.

EVERY ONE A PROSPECT—BIG PROFITS, quick sales in Selfseel, the modern safety bandage. Selfseel, 404 N. Wells.

MAGIC ROACH BOX—EFFECTIVE NEW method; attractive proposition for distributors. 1712 Valmont-st., New Orleans, La.

BIG PROFIT SELLING ORIGINAL STAIN remover since 1894. GARTSIDE'S IRON RUST SOAP CO., 677 Preston-st., Phila., Pa.

100 PROFITABLE MAIL ORDER AND local business ideas. Free literature. Pruitt Press, Elburn, Ill.

Miscellaneous.

SALESMEN
Live Wires Only

IT'S NEW
Hot
FAST
Novel
INTERESTING
Pays daily
QUICK COMMISSIONS
$20.00
TO YOU DAILY
High class entertainment plan, not to be excelled.
See
Mr. Thornton at Morrison Hotel 9 a. m. to 12 noon.
MONDAY ONLY.

Several permanent positions are now available to men with cars calling on our customers thru our appliance department; good earnings; on percentage basis; paid weekly, and ample opportunity for advancement to those who can qualify; must be between 25 and 45, with responsibilities and have local references. For appointment apply Employment Department, 11th floor, Monday, 9:30 to 10:30 only.
MANDEL BROTHERS,
STATE AND MADISON.

EDUCATED MAN — FOR EDUC. WORK; must own car and travel in Ill. Have some sales and sales management background and furnish character references. $21 outright salary plus bonus 1st week in training; $40 outright salary plus bonus 2d week in training; quota requirement thereafter. This ad means exactly what it says. Do not apply unless you own your own car and can fully qualify. This is a permanent position with a large nationally known organization. See Mr. Lasher, R. 600, 201 N. Wells, between 9-3 p. m., Monday.

WANTED.

High grade, neat appearing young men, 25 to 35 years of age. Must be sales minded and mechanically inclined. We will train those who qualify to demonstrate and sell electrical goods from our store. Must be willing to start on moderate income. Commission and bonus paid in full. Apply in person Monday only, 9 to 11 a. m. See Mr. Hanley.

COMPANY MANUFACTURING COMPLETE line ethical pharmaceutical, biological, chemical preparations wishes representative here with experience in detailing doctors, hospitals. Liberal commission arrangement. Exclusive territory. Excellent opportunity to build highly profitable and permanent business.
Write qualifications to R. GULBRANSEN, Room 1414, 6 North Michigan-av.

Commonwealth Edison.

Company has openings in Appliance Sales Department for four neat and ambitious young men, 23 to 40 years of age. Permanent work, advancement, excellent commission and bonus to men selected. We also pay men while training who qualify. Apply Monday, 9 to 11 a. m. only, 140 South Dearborn-street, Room 251.

DERMETICS

offers to teachers and college students an unusual opportunity to work through the summer in our educational program. High percentage assures good income immediately. Apply Rm. 934, Marshall Field Annex.

WANTED.

Reliable man to work with me out of my car. Will teach him how to make money selling vacuum cleaners. Percentage. Address C D 347, Tribune.

HIGH SCHOOL GRADUATES OR COLLEGE students, 12 weeks work, salary, bonus and tuition national publication. Call 542 S. Dearborn, Rm. 1101, 10 a. m., 2 p. m., or our plant, 1050 N. La Salle.

EXPERIENCED MARKET RESEARCH INterviewers, men and women, in leading cities. State age and qualifications, mentioning research experience in some detail and giving references. Address S R 323, Tribune.

MAN—INTELLIGENT, 30-40, SINGLE, TO care for person with mental disorder. Play golf. Moderate salary. Board, room. Write fully education, experience. Chicago references. Address T E 583, Tribune.

MEN—WELL ACQUAINT. ON SOUTH SD.; for pleasant, outdoor work, with household specialties; with or without car; comm.; expens. allow. for car. Apply 9-12 Mon. Mr. Braun, 4634 S. Ashland.

1ST MORTGAGE LOAN SOLICITOR—EXPErience in mortgage or real estate business necessary. Drawing acct. and comm. Write, giving full details for appointment. Address T F 250, Tribune.

COLLEGE MEN [5]—AT ONCE; AGE 20-25 yrs.; for special circulation work; liberal salary and bonus. Apply promptly 8:30 a. m. Room 704, 326 W. Madison.

NIGHT WATCHMAN—EXP. UNDER 50 yrs. Must have best refs. Prefer man living in Chicago Heights or vicinity. Give age, exp., etc. Address T B 390, Tribune.

AMATEURS—RIVERVIEW SHOW WANTS talent for special appliance nights, $1 min. up for acts. Good opp. Mr. Stern, 10 a. m.-3 p. m. Rumba Show, Riverview Park.

MAN FOR GEN'L WAREHOUSE WORK, INcluding shipping, cleaning, stock keeping. Reply own handwriting, giving full information. Address M 343, Tribune.

SALESMEN—4; TO TAKE CARE OF REGUlar apparel customers. Start about $20 wkly., adv. comm. Rm. 1339, 80 E. Jackson.

3 NEAT YOUNG MEN—TAKE REALSILK orders on appt. Free training. $18-$45 wkly. adv. comm. R. 1337, 224 S. Michigan.

Miscellaneous.

MAN TO MAN, HERE IS A SENSATIONAL SUMMER BUSINESS.

A new idea in line with a giant industry in the making which will mean a $5,000,000,000 industry in America. It is an electrical unit that lends itself to a wonderful presentation with a large corporation in back of it and the greatest sales program that has ever been put in a salesman's hands; that will meet conditions as they are today with very liberal compensation to our dealers. This INVENTION is in Chicago just a short time, and when you see the evidence of cash commission being paid to our representatives you will be amazed. FOR EXAMPLE—H. C. BLACK drew over $1,000 for the first 4 weeks. A brand-new man with no selling experience, J. TERRY, earned his first 3 weeks in this business $336.00 and has averaged $26 a day for his first 69 days in this business. Another man, P. LECUYER, was paid $1,201.00 for 4 weeks.

Ordinarily a proposition as big as this would require the purchase of expensive equipment. But our manufacturing process has been so simplified that we can furnish you with everything you need, start you off making money the very first day—with no investment on your part whatsoever.

Absolutely no experience is required to quickly become successful in this fascinating business. We train you, tell you how to start—how to establish yourself quickly—how to operate the business the very first day you are ready to go. We furnish all necessary plans, systems and equipment. Any man with ordinary intelligence and a real desire to succeed is bound to make money.

Another feature that makes this business unlike any other is that it can be operated anywhere. You can establish yourself practically over night and start enjoying an independent income at once.

This is NOT AN ORDINARY JOB and may be your opportunity. Come prepared to stay all afternoon for complete investigation. All men who are aggressive and willing workers apply on Monday, 11 and 2:30.
Room 1009, 75 E. Wacker-dr.

Y-O-U-R O-W-N B-U-S-I-N-E-S-S.

Would you be interested in starting in business for yourself without one cent of investment on your part?

Well, that is exactly what we have done for many men in this territory.

These men were previous storekeepers, doctors, lawyers, shop workers, mechanics, etc., and are now earning and receiving in net profit as much as $50 for a single day.

We are an old line, nationally known manufacturer of electrical units that defy competition and for which there is a constant, increasing demand.

Now, here are our requirements—you must be under 50, preferably married, honest, reliable, present a neat appearance and possess at least a grammar school education.

At this time we will only interview men living on the South Side of Chicago, northern Indiana and northeastern Illinois.

Every man answering this advertisement will be given a confidential interview and if selected will be trained at our expense in our methods, which are successful.

There are no strings attached to this offer, as we even pay rent, light, heat, telephone, girl hire, consign your merchandise, and finance your accounts.

Apply Monday only between 1 and 3 p. m. Ask for Mr. Lovell, Suite 404, Maryland Bldg., 63d-st and Maryland-av.

1935s PARAMOUNT OPPORTUNITY

The First National Institute of Allied Arts, with over 1,500 branches in the United States, has opening for a serious minded, ambitious, enthusiastic and determined young man; only requirements are character references and the ability to meet people. Commission and expenses paid while learning. Apply Monday between 2 and 5 p. m. J. A. Miller, Parlor A, Morrison Hotel.

YOUNG MEN, AGE 23-30,

to supervise personnel efficiency crews in shopping service; experience unnecessary; steady position, salary; excellent opportunity. Periodical traveling; state age, educa., refs.
ADDRESS S Y 537, TRIBUNE.

Employment Service.

SALARY POSITIONS $3,000 TO $30,000

President, Sales Managers, Purchasing Agents, Sales Engineers, Auditors, Superintedents, Managers—men and women of all ages and professions—have found IT PAYS to use this strictly personal advertising service. Copies of letters from SATISFIED CLIENTS will gladly be sent on request. If YOU have earned $3,000 a year and can defray the modest cost of a UNIQUE CAMPAIGN write today, in confidence, telling just enough about your past record to indicate that you are qualified.
Address: ROY ARNOLD FRYER, President
FRYER EXECUTIVE SERVICE.
7016 Euclid-av. Cleveland, O.

S A L A R I E D P O S I T I O N S
$2,500 to $25,000.

This thoroughly organized advertising service, of 25 years' recognized standing and reputation, carries on preliminary negotiations for positions of the caliber indicated through a procedure individualized to each client's personal requirements. Several weeks are required to negotiate and each individual must finance the moderate cost of his own campaign. Identity is covered, and if employed present position protected. If you have actually earned over $2,500 send only name and address for details.
R. W. BIXBY, INC.,
140 Delward Bldg., Buffalo, N. Y.

Executives and Technicians.

Contact employers through our confidential and individual methods. Write for details. THE NATIONAL BUSINESS BOURSE, 20 W. Jackson-blvd., Chicago. [Est. 1915].

THE FACTS ABOUT GETTING A JOB— Write for your Job Analysis Chart. State what you have done. Acorn Survey Co., 1900 Euclid-av., Cleveland, O.

Employment Agencies.

Grease Plant Supt..$3,600 up

CHEMIST or Chem. Engr., grease....$3,600
CHECKER AND DESIGNER [metal stampings]....$2,400 up.
ESTIMATOR—Machine shop practice..$1,800
O'SHEA, 64 E. JACKSON.

SALES EXECUTIVE—UNDER 40, MFG. EX. $15,000; DISTRICT SALES MGR., under 38, $7,500; PURCHASING AGENT Brewery exp., $300; SEMI-SR. ACCT., $175; INSURANCE ACCNT. Income Tax exp., $175. GLADER CORP., 220 S. State-st. R. 1208.

A. J. McCOY & ASSOC, INC.,

Suite 1129-32, 140 So. Dearborn.
SALES, FLOOR COVERING, WHOLESALE EXPERIENCE. TRAVEL; SALARY AND EXPENSES.

BILHORN, 110 S. Dearborn.

STEEL SALESMAN, expd. in sale of rolled steel products for mill shipment........Open
FORD MECHS....75c|COOKS' HELPERS.$10
BUSCH AGENCY, 184 W. WASHINGTON.
NICK. PLATERS ..... TOOL, DIE MK.
LOOP AGENCY, 160 N. WELLS, R. 325.
MECHANICS, CAR WASHERS, FLOORMEN.
Garage Owners. 309 S. La Salle. R. 101.
COL. WASHER..$15 BOYS, NO EXP...$5
GEN. AUTOMOTIVE, 37 W. Jackson, R. 49.
STEEL SALES, A-1........................$200
THE BAYNE AGENCY, 105 W. Adams-st.

TRADE SCHOOLS—MEN.

Work for "Uncle Sam"

Start $105 to $175 a month. Men, women. Common education usually sufficient. Qualify now. Full particulars; list jobs, FREE. Write today sure. Franklin Institute, Dept. 124, C. Rochester, N. Y.

Civil Service Positions.

EVENING CLASSES.
Men and women, 18-60. Over 900 kinds of steady govt. positions. Write or call for list of positions and copy of "THE TRUTH."
WESTERN COACHING BUREAU,
37 W. Van Buren, Dept. C. Wab. 6522.

A WEEK'S TRIAL FREE.

Practical shop courses in Diesel Engineering, Air Conditioning, Refrigeration, Welding, Auto Mechanics, Radio Aviation Mechanics, Tool & Die, Body & Fender, Automatic Screw Machine.
GREER—2024 S. WABASH-AV.

Learn Baking in Spare Time.

Least unemployed, steady work year round. Easy to learn regardless of age or experience. Learn cake, pastry and decorating. Write; give phone number. BAKING INSTITUTE. Address B P 460, Tribune.

ADVERTISING AN ATTRACTIVE CAREER. Practical spare time training by large advertising organization. Write Meyer Both Co., Michigan-av. at 20th, Chicago, Ill.

LEARN TO FLY — BIG OPPORTUNITIES for trained men. Special offer now. Write Max Conrad, Box 47, Notre Dame, Ind.

LEARN WATCHMAKING—IDEAL TRADE. Get our BIG FREE BOOK today. CHICAGO SCHOOL, 155 N. CLARK-ST.

HOTELS CALL FOR TRAINED MEN—GOOD pay. Learn at home. Write Lewis Hotel Training Schls., Desk 749, Washington, D. C.

TRADE SCHOOLS—MEN.

GOV'T OPPORTUNITIES.

Civil service employment monthly pay roll is $106,744,129. Enroll now and prepare for coming examinations with the oldest school. Call or write for free catalog.
Beware of dubious schools now existing.
PERGANDE INSTITUTE,
210 S. Clark-st. Founded 1904. Central 7848.

LEARN MACHINIST TRADE

TOOL AND DIE MAKING.
AUTOMATIC SCREW MACHINES.
Get experience on actual machine work. Jobs open at good pay. Free employment help. Start now. Days or evenings. Visit our shops or write for FREE illustr. book.
ALLIED SCREW MACHINE CO., INC.
609 W. Lake-st., Dept. T. Haymarket 1136.

MAN WANTED WITH FAIR EDUCATION, mechanically inclined, now employed, desiring to better his position by qualifying as an INSTALLATION expert and SERVICE engineer in AIR CONDITIONING and ELECTRIC REFRIGERATION. No experience necessary, but applicant must be willing to train spare time for a few months. Write, giving age, phone, present occupation.
UTILITIES ENG. INST., 404 N. Wells-st.

A DIESEL JOB FOR EVERY GRADUate through our nation-wide employment service is our aim. Many being placed U. S. and foreign countries.
Hemphill Diesel Schools,
America's Oldest and Largest.
1253 Diversey-pkwy., Chicago. Wel. 1041.
Also New York, Los Angeles, Seattle, Vancouver, B. C.

HELP WANTED—WOMEN.

Stores and Offices.

An attractive position with a leading retail furrier is open for a refined woman or man with a good sales record. Must know how to handle best trade. Address detailed reply to S Y 538, Tribune.

BEAUTY SHOP MANAGER.

busy shop, age 25-35, neat appearing; must have managerial exp.; good salary.
ROOM 304, 159 N. STATE-ST.

BOOKKEEPER-SECRETARY — COMPLETE charge small office; must have pleasant personality. Address T F 61, Tribune.

BOOKKEEPER — EXP. TRIAL BALANCE steno., typist. Permanent. Lincoln 6780.

BILLING-ORDER CLERK—EXP. SWITCHboard and genl. office detail; state age, salary, refs. Address S X 331, Tribune.

CIGARETTE AND CIGAR COUNTER GIRL —Experience necessary. Salary.
Address T A 384, Tribune.

COLLECTION CORRESPONDENT—YG. LADY expd. handling wholesale and installment accounts; A-1 steno., capable writing own letters. Address T C 355, Tribune.

Comptometer Operators

Experienced, inventory, who desire temporary work about July 1 may register now. Please write short letter stating your experience. Address T C 554, Tribune.

COMPTOMETER OPERATORS—FOR TEMporary work; state age and experience.
Address T C 304, Tribune.

DICTAPHONE GIRLS,

Ages 20-30; high school or college education; good business background; for secretarial and departmental work. Call at 64 E. Jackson, Rm. 930.

DIFFICULT EMPLOYER REQUIRES EXP. Secretary—Cap. take exceptionally rapid dict. $110 month to start. State qualif. and telephone No. Address M 568, Tribune.

DRESS SALESWOMEN.

Thoroly exp. dress saleswomen, recently employed. Others please do not apply. Part time and full time positions. Apply Sally Frocks, 5th floor, 233 S. State-st.

COSMETIC DEMONSTRATORS—EXP., FOR work in dept. store; must have good nails. Free to travel; under 30 years of age. Good salary and comm. NU-DELL MFG. CO., INC., 674 Kingsbury-st., corner Huron.

DICTAPHONE OPERATOR—EXPERIENCED. General secretarial work. Permanent position. Liberal starting salary. Address S X 346, Tribune.

DICT. OPER.—RAPID; ST. EDU., EXP., sal. Address N 496, Tribune.

EXPERIENCED READY-TO-WEAR SALESlady—Specialty shop experience required SUGERMAN'S, 6406 S. Halsted-st.

GIRL—EXPERIENCED IN CHECKING AND marking in cleaning plant. Liberty Cleaners, 5123 Lake Park-av.

LARGE NORTHWEST SIDE MANUFACTURing company will interview highest ranking, June, 1935, high school graduates for office positions. Address T C 552, Tribune.

RAPID ORDER TYPIST—PREFERABLY fan-fold; experienced, age 26 to 35; $70 per mo.; permanent. Address S M 446, Tribune.

SALESLADY IN GENL. MERCHANDISE store; commission basis. 190 N. Wells-st.

SALESLADIES WITH MICH.-AV. EXP., state ref., age., ph. Address M 56, Tribune.

SALESLADY—SPECIALTY SHOP EXPERIence; steady work. Address Z 295, Tribune.

SECRETARY

Position available for competent secretary to busy executive. Do not apply unless you have had secretarial experience. Give education, references, experience; large manufacturer, 40 miles from Chicago. Address S Y 528, Tribune.

STENOGRAPHER.

Expd.; must be rapid and accurate. In reply state fully age, exp., salary expected, and phone. Address S X 348, Tribune.

STENO.-CORRESPONDENT—UNIV. GRAD.; Gentile; must be rapid; able handle large volume of corresp. independently; state qual., salary. Adress S Y 534, Tribune.

STENOGRAPHER — FAST ON DICTATION and typing; $15 to start. Address S Y 540, Tribune.

STOCK RECORD CLERK — EXPD. SHEET metal and roofing supplies or allied line. State exp., age, education and starting sal. Address T F 558, Tribune.

SWITCHBOARD OPR., STENO.—REAL EST. or legal exp.; $15. Address T C 106, Tribune.

TYPIST-CLERK—FOR PLEASANT SOUTH Side office; must be expd. in record and detail work. State age, educ., exp., salary. Address S X 343, Tribune.

Executives and Managers.

YOUNG WOMAN

preferably with domestic science training, to take charge of the promotion of a food product through the training of young women representatives. Applicants must be of good personality and have some experience in appearing before women's clubs, churches, etc. Work will be confined to Chicago and suburbs. Reasonable salary to start. In reply give outline of experience and other essential information.
ADDRESS S Y 533, TRIBUNE.

REFINED GENTILE LADY OVER 30 WITH direct sales exp. capable hiring, supr. ladies dresses, etc. to homes. Unusual overwriting. ADDRESS N 538, TRIBUNE.

MANAGER FOR LADIES READY TO WEAR shop. Must be experienced. Apply 9:30 and 11 a. m. Monday.
BARNETT'S, 325 W. Adams-st.

Professions and Trades.

ALTERATION WOMEN—ON CORSETS; EXP. Also 2 fitters. Must be steady. 54 W. Randolph, Room 705. App. bet. 2-4 Sunday.

ALTERATION WOMAN FITTER, HI. GR. wk.; state ref., ph. Address M 57, Tribune.

BEAUTY OPERATORS—MALE AND FEmale; steady position. Chance for advancement to one who is expert in finger waving and permanents. Exclusive shop in Milwaukee. Write full particulars and salary expected. Address C P 41, Tribune.

BEAUTY OPERATOR—MANAGING OPERator exp.; willing to locate in Springfield or Peoria. Must be thoroughly experienced; very attractive proposition to right party. Address C P 33, Tribune.

BEAUTY OPERATORS—EXP. ALL AROUND, male and female; also manicurists, permanent wavers, and shampoo girls.
ROOM 304. 159 N. STATE.

BEAUTY OPERATORS—GD. CHANCE FOR several neat, exp. opers. to secure steady pos. in high class shop. SWAIN'S Beauty Shop, 130 N. Oak Park-av., Oak Park.

BEAUTY OPER.—FULLY EXP.; A-1 MANIcurist, finger waver, marceller; steady pos., good salary. Apply Sunday. 1919 Montrose.

BEAUTY SHOP OPERS.—CAP. OF MANAGing; highest sal. to experts; also barber, finger wvr.; lp. Ph. Del. 1570, Sun., 10 to 1.

BEAUTY OPERATOR—EXPERT MARCELler, finger waver; good tips, sal., comm. Beauty shop, Sheridan Plaza Hotel, ground fl.

BEAUTY OPERATORS—HIGH CLASS, ALL around; excel. working cond.; gd. sal. Vanity Box, 636 Church-st., Evanston.

BEAUTY OPERATORS [2]—A1, ALL around, with Oak Pk. following pref.; excellent oppty. 1116 Lake-st., 2d flr., Oak Pk.

BEAUTY OPERATORS—ALL AROUND; EXperienced only. Apply
1505 N. Crawford-av., after 10 a. m.

BEAUTY OPERATOR—ALL AROUND EXperience. 1537 Hyde Park-blvd.

BEAUTY OPERATOR — EXPERT MARCELler, all around; salary. 1302 Morse-av.

BEAUTY OPR.—EXP. WITH FOLLOWING; nr. 79th and Cottage. Rad. 7191.

BEAUTY OPERATORS [2]—ALL AROUND exp.; salary. Phone River Grove 1540.

BEAUTY OPER.—EXPERT ALL AROUND Salary. Sun. 12-2, Mon. 551 Belmont.

BEAUTY OPERATOR—MUST BE EXPR. all around operator. 1506 Howard-st.

BEAUTY OPRS.—A1 ALL AROUND; GOOD marcellers; stdy. sal. 4645 Sheridan-rd.

HELP WANTED—WOMEN.

Professions and Trades.

FITTER—THORO. EXPD. ONLY; WONDERful opportunity for person properly qualified; exclusive North Michigan-av. dressmaking establishment. Address S X 337, Tribune.

FOLDERS—EXP. ON CORRUGATED BOXES. Apply Monday A. M., Mr. Rubeck, 2210 S. Union-av.

Knitting Instructors, 2,

for specialty yarn shop. Must be good. Best salaries. Write giving details of experience and references. Confidential.
ADDRESS T B 391, TRIBUNE.

KODAK PRINTER—EXPD. EASTMAN KOdak Stores Co., 137 N. Wabash, 5th floor.

WOMEN—FINISHERS, EXP., SEW LININGS in fur coats. Address T A 383, Tribune.

Household Help.

CHILDREN'S NURSE — WHITE; YOUNG; good references reqd. Briargate 5621.

COOK — EXPERIENCED GERMAN PREF., 30-40 years old, single; willing to go to country for summer. Phone Miss Arens, Wabash 2637, Monday a. m.

COOK—WHITE, COMPETENT, CAPABLE, for country place. Best refs. req. $15 wk. Address T B 369, Tribune.

COOK—A1; NO HSWK.; FROM 10 A. M.-6 p. m.; Sunday 11-3; Jewish prefd.; state age, salary, refs. Address T F 73, Tribune.

COOK AND HOUSEMAID—EXPD. ONLY, 25-35, Swedish prefd., home nites, 4 rm. apt., cple., exc. position. Regent 4219.

COOK, HSWK., SERVE—4 IN FAMILY; good country home; $8-$10; state details. Address S S 317, Tribune.

COOK—WHITE; LIGHT HOUSEWORK; EXP. Refs.; go home nights. Beverly 4816.

COOK-GEN. HSWK.—WHITE, 22-30; NO ldy. Gd. wages. Call aft. 10. Mid. 5515.

COUNTRY GIRL—LIGHT HSWK.; LIKE child.; $5; stay. Address T C 153, Tribune.

COUPLES — FOR ADVERTISMENTS FOR couples see separate subheading "Couples" immediately following this subclassification.

GIRL—WHT., HIGH SCHOOL EDUCATION, care 3 children, 3-6-9. Take charge. Maid service hotel apt. Off Thursday, 9:30 a. m. Good salary. Rogers Park 3202.

GIRL—WH.; LT. HSWK.; MORE FOR GD. home; travel; small pay; country girl preferred. Address T B 374, Tribune.

GIRL—WHITE; GENL. HSEWK.; COMPEtent; no ldy.; suburbs; $8-$10. Call Mon. 633 Plymouth-ct., 1st floor, 2-4 p. m.

GIRL—WHITE, CARE OF 15 MOS. OLD baby, cooking, no hsewk., small hotel apt. $10, stay. Dorchester 2581.

GIRL—WHT., EXP., GEN. HSWK., GOOD cook, care child 3 yrs. old; priv. rm. and bath. $7. Sunnyside 2322 after 9 a. m.

GIRL—LGT. HSWK., LIKE CHILDREN, $4. Stay. Apply Sun., 1st apt., 5655 N. Wayne.

GIRL—WHT., HSWK., BABY LDRY., HELP cookg. 1712 N. Francisco, 2d. Hum. 8149.

GIRL—WHITE, GEN. HSWK.; 1 CHILD; NO cooking; stay, $4. Bittersweet 5572.

GIRL—WHITE; GEN. HSWK.; LIKE CHIL.; $5-6; no laun.; stay. Rockwell 6838.

GIRL—WHT., CK., HSWK.; PERM.; STAY; sm. fam.; pleas. surr. $8. Hyde P. 0832.

GIRL—WH., EXP. HSWK., COOKING, OWN rm., bath, no ldy. Hyde Park 3352.

GIRL—WHITE, GENERAL HOUSEWORK; go or stay. Call Rockwell 0975.

GIRL—LT. HSWK., CARE 1 CHILD, STAY nights, $4. M. Moss, 1659 S. St. Louis-av.

GIRL—GEN. HSWK.; NO COOKING; STAY; $5; refs. Apply 2720 Milwaukee.

GIRL—GENERAL HSEWK.; RELIEVE care of infant; stay. Keystone 8376.

GIRL—GEN. HSWK.; STAY; EXP.; REF.; own rm. and bath. Ph. morn. Regent 1027.

GIRL—WHITE, EXP. GEN. HSEWK. AND children, refs., stay, $6. Fairfax 1319.

HSKPR.—ABOUT 40; BACHELOR'S HOME; hard hearing. Malig. 1213 S. Kildare.

HSEKPR. IN MOTHERLESS HOME; GOOD cook. Address M 567, Tribune.

MAID—WHITE; HALF DAYS, HONEST, REliable, care small apt., cook dinner 5 nights week. No Sunday. $5, references. Address T E 581, Tribune.

MAID—25-40, THOROUGHLY EXP. IN cooking and hskpg.; occasional care sml. child. Own rm., bath. $8-$10. Refs. Gre. 8074

MAID—GENL. HOUSEWORK EXPER.; BET. 20 AND 30; WHITE. 816 N. WHEATON-AV., WHEATON, ILL. WHEATON 1128.

MAID—WH.; EXP. WITH INFANT, HSWK. Go to country; sm. fam. Sag. 1509.

MAID—SECOND, WHITE, INC. LDY., MOD. Lake Geneva summer home. Cedar 1020.

MAID—WHITE, EXP., GEN. HSWK., ASST. child.; ref. Golten, 5053 Ellis. Ken. 7443.

MAID—PROT., GEN. HSWK., ASSIST CHILdren. Own room, bath. Plaza 6678.

MAID—WHT., 21-30, EXP., GEN. HSWK., 2 children, refs., stay., $7-$8. Bit. 8679.

NURSE-GOVERNESS—NEAT; UNDER 30; full responsibility 2 child.; give refs., state wages. Address T F 227, Tribune.

NURSE MAID—WHT.; EXP. FOR 2 CHILD. Apt. I, 7718 S. Ridgeland-av.

NURSE GIRL—WHITE, $5; EXP. WITH boys. Dorchester 1747.

WANTED—INTELLIGENT MAID [WHITE and Protestant], 20 to 40 yrs. Must do some cooking. 2 in family. Summer home near Michigan City. Salary $7 week. Give full ref. Address D E 472, Tribune.

WANTED—REFINED, CULTURED LADY OF middle age take full charge of motherless home. American Protestant preferred. Address S S 390, Tribune.

WOMAN—WHT., 35 TO 40, EXPD. GENL. hswk.; gd. home; stay. Pensacola 3815.

WOMAN—WHT., R., BRD., SM. SAL., EXCH. for light hswk., good cook. Saginaw 6621.

WOMAN—TO CARE FOR BABY; EXP.; NO laundry. 5520 W. Harrison. Col. 5722.

WOMAN—WH., COOK, PRIVATE FAMILY. Barrington. Rm. 834, 400 W. Madison.

THE TRIBUNE OFFERS SPECIAL LOW rates to persons advertising for positions. For further information stop at the Want Ad Office, Madison and Dearborn-sts., or in the lobby of the Tribune Tower.

Couples.

COOKS—HUNGARIAN CPLE. PREFERRED, for priv. boys' camp; 60 day season; references req. State full particulars and sal. desired. Address N 352, Tribune.

CPLE.—WH., COMPETENT, WILLING, FOR country place. Must furn. unqualified refs. as to character and honesty. Wife must be gd. cook. Man for inside work. State age and wages req. Address T E 233, Tribune.

CPLE.—EXP. WOMAN COOK, MAN, HOUSEman, yardman, drive car; 40 mi. or 1 hr. No. Chi. Refs. req. Ph. Mr. Cahill, Mon. 1200.

COUPLE—EXP. TO RENT, REPAIR, FURN. apt.; $10 and apt. Address C D 351, Tribune.

MAN—HANDY WITH TOOLS, FOR GENL. wrk. and drive car. Woman for gen. hswk. Sep. liv. quarters. Board, $10 per wk. State age, give refs. Address S H 495, Tribune.

MAN FOR DISHES AND PORTER WORK; woman for paring veg. and genl. cleaning; $50 mo. and board. Euclid 10845.

Clubs, Hotels, and Restaurants.

FOUNTAIN GIRL OR BOY—DRUG STORE exp. Light luncheonette. Full charge. Refs. Call 1969 Howard, 10 a. m. to 1 p. m.

FOUNTAIN GIRLS—2; EXP.; N. SIDE pref. 1144 Argyle. Call after 11 a. m.

WANTED — NEAT APPEARING SALESgirls; able to demonstrate. Apply Wed., Harrison's Orange, 1502 S. Michigan.

WOMAN TO COOK IN SMALL LUNCHRM., s. side. Address N 317, Tribune.

Saleswomen.

BIRTHDAY, EVERYDAY CARDS, COMM. Wallace Brown, Inc., 122 S. Michigan.

COSMETIC DEMONSTRATORS FOR SUBURban homes; state experience fully; commission. Address N 571, Tribune.

WANTED.
Experienced Canvassers.

Real money making proposition for alert, dignified women now employed. Carry side line, new personal item, easy to carry, very much in demand, spend 5 minutes extra on regular call. Liberal comm. will make Big Money a certainty the year round.
ADDRESS T C 192, TRIBUNE.

REFINED LADY

Neat, pleasing personality, with H. S. education or equivalent. Large estab. apparel concern. No investment. Must be past 30. Those selected will be given substantial percentage of $18 to $25 per wk. to start. Also liberal daily expense account. Character references required. Apply 9:30-12 Monday, 209 S. State-st., Suite 920.

WOMEN—A NEW PLAN, A REAL OPPORtunity. The largest company in its field. Men's and ladies' guaranteed hosiery, lingerie, dresses, sportswear, etc., seeks the services of a few women to sell their products. Beautiful samples furn. Credit extended. Lib. commission. An excellent opportunity to firmly establish yourself.
ROYAL CROWN, 227 WASHINGTON-BLVD.

SALESWOMEN — 5, NEAT APPEARING, willing to work. No selling experience necessary. If you are willing to follow instructions, expense money and liberal comm. to those who qualify. Robert Bartlett Realty, 111 W. Washington-st., Room 425.

YOUNG WOMAN — GOOD PERSONALITY, to call on better offices and plants to present half price sports specialty. High comm. Part or full time.
Chicagoway Golfers Assn., 117 W. Harrison.

— SELL HOSIERY—LINGERIE. —
Guaranteed silk hose, 3 pr., 95c. Men's fancy hose, 3 pr., 31c. Sell in full or spare time. No capital nec. Out of town write. CERTIFIED. 20 N. WELLS-ST.

SEVERAL NEAT APPEARING LADIES TO demonstrate and sell budget saving plan; sells on sight; generous commission.
ADDRESS C D 261, TRIBUNE.

SALESWOMEN—OUTSIDE SELLING EXPErience preferable, but not necessary. Washers, refrigerators, vacuum cleaners, salary and commission. 3844 W. North-av.

WOMEN TO SELL COSMETICS AND HAIR preparations. Line estab. 35 yrs. Liberal commission. Room 915, 407 S. Dearborn.

5 NEAT APPEARING YOUNG LADIES FOR special selling campaign to beauty trade; sal. and comm. 58 E. Washington. Rm. 1108.

WOMAN—INVISIBLE PANTIE BUS. PERM. leads; gd. prof. Mrs. Stull, 976 Mdse. Mart.

(Continued on following page.)

HELP WANTED—WOMEN.

(Continued from preceding page.)

Saleswomen.

A NEW DAY IN REAL ESTATE

is dawning and one of Chicago's oldest firms is preparing to welcome it in a big way with NEW properties—NEW methods—NEW leads—NEW form of financing and

A NEW SALES FORCE.

We will welcome applications from people of integrity and stability who are interested in participating in Chicago's newest Realty upturn. Age 25 to 50. Inexperienced will be given thorough schooling. Liberal commission basis only. Address D E 172, Tribune.

YOUNG WOMAN WITH COLLEGE TRAINING.

$25.00 A WEEK SALARY.

Position to be filled immediately booking amateur shows. Liberal commission will be paid in addition to salary. Previous sales experience unnecessary. Must be able to talk fluently to either individuals or groups. Must be single, free to travel, furnish surety bond. Six days' special training given without charge. Transportation to Fairfield will be paid successful applicants. If you can qualify, apply immediately by mail. Universal Producing Co., Fairfield, Iowa. Dept. FS.

Agents.

WOMEN AGENTS FOR STEADY REPEAT item every woman buys regularly; exclusive territory; 100% profit. Write for full particulars. Paul's Beauty Creations, Rochester, New York.

LADIES, MEN—SELL NEW HOUSEHOLD commodity; gd. profits; wk. suburbs; trans. furnished. 2619 Prairie, Sat. and Sunday.

LADIES, MEN—SELL RINGLESS HOSIERY and lingerie. Hosiery $4.50 a dozen. ROYAL CROWN, 227 W. WASHINGTON.

Miscellaneous.

DERMETICS

invites you to attend lecture Monday afternoon at 2:30, Room 934, Marshall Field Annex, to learn of unusual opportunities that await women who are forced to earn a livelihood. If you have a pleasing personality and are ambitious you may qualify for a permanent position with rapid advancement in our educational program. A good income assured immediately. High percentage paid, salary when qualified. Must be sincere and need to earn money.

A WOMAN—AGE 30-45, TO RECRUIT AND develop a group of 25 excellent sales women. Applicant must be financially responsible and willing to work six months for small income, comm. and bonus while being trained by factory executive in business dealings with women's merchandise. Opening June 24. Write, giving full particulars and telephone number. Address C C 218, Tribune.

EDUCATIONAL SERVICE.

Salaried position for neat, attractive woman between 30 and 40; at least high school education. Sales experience valuable, but not necessary. Excellent opportunity for right person. For interview write full details. Address C D 327, Tribune.

DERMETICS

offers to teachers and college students an unusual opportunity to work through the summer in our educational program. High percentage assures good income immediately. Apply Room 934, Marshall Field Annex.

GUAR'TEED INCOME, $120 PLUS BONUS. 6 weeks summer work. Teacher or other highly qualified person over 26. Permanency if desired. Rapid promotion. Ed. serv. See M. M. Cogar, Sales Dept., Rm. 1000, 35 E. Wacker-dr.

THE RIGHT WOMAN

can develop her own business through our personal security plan. Education, ambition, personality are assets. Comm. See MRS. GARLAND KAHLE, 120 S. La Salle, R. 1559

WELL EDUCATED WOMAN BET. 30-40. A former teacher, mother, or one who loves and understands children preferred. Work of educational nature in sales dept. Salary. Address C D 341, Tribune.

EDUCATED YOUNG WOMAN—FOR SUMmer work; good salary with opportunity for permanency; edu. sales. ADDRESS S Y 589, TRIBUNE.

IF YOU ARE NOT SATIS. LOCATED AND have selling ability, why not represent Personalized Skin Care. Unparalleled comm. and bonus. 225 N. Michigan, R. 511.

2 ATTRACTIVE LADIES FOR APPAREL sales dept. About $17 weekly adv. comm. Room 1339, 224 S. Michigan-av.

WOMAN—FOR EDUCATIONAL SERVICE. High sch. req., age 30-40; sal. Sales Div., The Book House for Children, 360 N. Mich.

DRAMATIC, ENG. TEACHER'S CHILD WK.. no selling. Sal. Address N 517, Tribune.

GIRL TO ASSIST BALLROOM DANCING; waltz, fox trot. Thomas, 24 E. Van Buren.

WOMAN—EXP. IN MAKING CHILDREN'S fine handmade dresses. Phone Bitt. 5349.

Employment Agencies.

HOUSEKEEPER—$100. GOVERNESS—GENERAL MAIDS—$10-$12.

AGENCE DE PLACEMENT INTERNATIONALE,

920 N. MICHIGAN.

MOLENE PERSONNEL, 105 W. ADAMS. Steno., dict. and dictaph. [Edip.] operators. Compt. opr., temp. pos. for summer, lp..$90.

MONARCH, 166 W. WASHINGTON. Country Club maid, $25 r. b. Kitchen help.

ZINSER PERSONNEL SERVICE. Steno.—Patent law experience.

SECRETARY—COLLEGE ED., ATTR..$100 OCCUPATIONAL, 20 W. Jackson, R. 1409.

STENOS, GOOD EXP....................$65-$90 CONSOLIDATED RM. 1111, 29 S. State.

BEAUTY OPERS., FEE $5, $15 UP. S-H-A-Y, 14 W. WASHINGTON.

CORBOY-CALVIN, 20 W. JACKSON. LEGAL SECRETARY, 25-30 yrs..........$30

ELLIOTT-F. BILLER, ATTR., YG., PR. $25 N. SIDE CONSOLIDATED, 1001 Leland.

STENOGRAPHER-DICTAPHONE.............$90 UNITED, 202 S. STATE-ST.

TRADE SCHOOLS—WOMEN.

ATTRACTIVE GIRLS

Excellent opportunity for those who can qualify to enter this most profitable profession of fashion modeling.

Come in and let us explain why Vera Jane graduates so outnumber all others in the large fashion shows, better positions, commercial photography, etc.

Free employment service. Small tuition fee. Apply at studio at once or mail coupon.

NAME ....

ADDRESS ....

VERA JANE STUDIO

64 E. Jackson-blvd. Wabash 9332.

CAN YOU QUALIFY AS A FASHION MODEL?

See us at once regarding your chance of entering this well paying profession. Be qualified to work extra or steady in this season's STYLE SHOWS, DEPT. STORES, sample rooms, comm. picture posing. Free placement service, low tuition. 32 W. Randolph, 5th fl., Dea. 3106, or 721 N. Michigan.

Mallon-Friel Studios

GIRLS NEEDED. CHANCE TO BECOME FASHION MODELS.

Big pay. Apply at once or write, giving age, height, dress size. Small fee for short training. MIDWEST FASHION STUDIOS, 203 S. Dearborn-st., Suite 202.

GIRLS—TRAIN IN THIS MODERN SCHOOL [25 rooms]; est. 1887. Univ. teachers. Gregg, Munson, Typing, Bkpg., Comptometry, Secretarial, Cashier, Speedwriting, Switchboard; 3 PBX live cord dial boards. Lots of indiv. instr. Low rates. Terms. Chicago Business College, 190 N. State. Franklin 4122.

TRAIN NOW FOR HOTEL POSITIONS. Qualify for manager, hostess, hspkr., chief clerk. Mgr. of hotels trains you quickly. Not by corresp. but actual contact with various depts. in high class hotels. Fee small. Day or eve. Hotel Ext. Div. 938 Buena Pk-terr. [4300 N.] at Broadway. Ph. Bit. 2500.

SWITCHBOARD, COMPTOMETRY, SHORThand, Cashiering.—Every student individually trained. Call today for free demonstration. Superior Placing Service. Century College, 105 W. Monroe. Frs. 8478.

FREE SCREEN TESTS—ATTRAC. GIRLS selected and taught for com'l foto posing and fashion shows. Low rates. Free placement. Monfort, 27 E. Monroe. Dea. 2924.

SPEEDWRITING

Free demo. 11 a. m. daily and Tues.-Thur. 6 p. m. 100-120 words a min. in 8 weeks. Not a machine. Chi. Bus. Coll., 190 N. State.

STENOTYPE—THIS MACHINE WAY IN shorthand offers speed, accuracy, bigger pay, promotion. Phone, call, or write for literature, 9 a. m. to 8 p. m., The Stenotype, 111 W. Monroe. Franklin 3236.

FILING, TYPING TAUGHT IN 4-8 WEEKS. Uncrowded fields. Our well trained graduates in demand for 19 yrs. Start June 24. Chicago Schl. of Filing, 25 E. Jackson. Har. 8780

VOSS—SHORT 6 TO 12 WEEKS GREGG and Munson shorthand type., bkpg. course. 30 W. Washington. State 3082. Voss.

POWER MACHINE, LAMP SHADES AND millinery subjects. $2 each. Taylor's school, 12 W. Garfield. Ken. 4911.

7 DA. SWITCHBOARD; PLACEMENT SERV. 27th yr. Individual inst. 3 boards. Am. Schl., Field's Annex, 24 N. Wabash. Cen. 6647.

WOMEN—INTERESTED IN CIVIL SERVice exams? See our adv. under Trade Schools—Men. Perrando Inst., 210 S. Clark.

HOTELS CALL FOR TRAINED WOMEN; good pay; learn at home. Write Lewis Hotel Tng. Schls., Desk 749, Washington, D. C.

DRESSMAKING—MILLINERY SCHOOLS.

DRESS DESIGN, DRESSMKG., MILLINERY, pattern cutting or power machine sewing. Enroll now. Best equipped school. Est. 1902. Free booklet. Master College, 400 S. State.

$5—POWER MACH., DRESSMKG., DESIGN. Chicago Schl., 218 W. Jackson. Dea. 9092.

LEARN DRESS DESIGN, DRESSMAKING, millinery. Forest Academy, 209 S. State.

TO RENT—ROOMS—CENTRAL.

NEW LARGE ROOMS.

Enlarged, rebuilt with closets and refurnished new. Rates suit, too, $17 to $20 monthly. Also wide selection from $3.50 to $9 weekly. Included are many Y. M. C. A. features—attractive and unusual.

Y. M. C. A. HOTEL,

826 S. WABASH-AV.

TO RENT—ROOMS—SOUTH.

BENNETT, 7030—PRIV. RES., LGE. FRT. rm.; pr. bath; other rs.; lg. yd.; H.P.5304.

BENNETT-AV., 7144—LGE., LT. RM., ADJ. bath; nr. I. C.; reas. Butterfield 5308.

BLACKSTONE, 5519. DORCHESTER 4100.

UNIVERSITY HOTEL

NEAR UNIVERSITY OF CHICAGO.
$5 TO $8 PER WEEK.
NO EXTRA CHARGE FOR 2 IN ROOM.
100 RS. EACH WITH TUB AND SHOWER.
24 hour hotel service. I. C., bus, and surf.

Special rates for students enrolling for summer term at University of Chicago.

BLACKSTONE, 5757—COMF. RMS. IN LOVEly resid.; owners abroad; use of liv. rm., kit.; maid; nr. lake, U. of C., I. C.; $4-$5-$7.

BLACKSTONE, 5736—LARGE DBL. ROOM, private lav., toilet; 1 or 2 young men; $4-$6. Midway 1089.

BLACKSTONE, 5705, 1ST—SGL. RM. WITH lav. or pri. bth. U. of C., lake, I. C., $3 up.

BLACKSTONE-AV., 6258—FRT. RM., $3.50. I. C., L, surf. Rooker. Hyde Park 8858.

BLACKSTONE, 4920—DES. 1-2-3 RM. APTS. Also single rooms; I. C., bus, car.

CORNELL, 7746 3D—LGE., LT. RM.; SUIT. 1-2; shwr., home priv.; gd. trans.; reas.

DORCHESTER, 5344—CLEAN FRT. RMS.; cool, quiet; $3-$4 wk.; I. C. express, surf.

DORCHESTER, 5213 — WELL FURNISHED rm., priv. lavatory, surf., bus, I. C. Reas.

ELLIS, 4434—3 RMS., NEWLY DEC., WELL furn., lav., bath., all trans. Atl. 3042.

ELLIS-AV., 3931—RMS. OR KITCH., $2 TO $5; all service. Oakland 6249.

EVANS, 7142—BEAU. RM., TWIN BDS., INnerspg.; gent.-cpl., empl.; ex. tr. Rad. 8271.

GREENWOOD-AV., 6220. PLAZA 4800.

GREEN BRIAR HOTEL

$6 Wkly. Up.; Spec. Mo. Rates

NEW BLDG., BEAUTIFULLY FURN., WELL MAINTAINED; LG. RMS., BIG CLOSETS, TUB AND SHOWER EACH ROOM; BEAUT. LOBBY; 1 BLOCK L, SURF., I. C., BUS.

GREENWOOD, 6518—2D; PLEASANT, COOL rm.; priv. home; $10 mo. Hyde Pk. 7298.

GREENWOOD, 6236, 2D—RM.; PRIV. BTH.; mod. apt.; reas. Midway 3466.

KENWOOD, 5236, 2D S.—RM., ADJ. BTH.; 1-2 yg. men, wom.; pri. fam.; $3.50.Mid.9214

KENWOOD, 6326—LRG. RMS., TW.-DOUBLE beds; suit. 1-2; r. w., bath, shwr. Nr. I. C., L.

SANGAMON, S., 8317—LGE., CHEERFUL R., pri. home, suit. lady; ex. tr. Rea. Tri. 3628.

SIXTY-EIGHTH-ST., E., 1508, 2D—LARGE front rm.; priv.; reas.; gd. tran. Fair.3176.

SOUTH SHORE — BEAUTIFULLY FURnished rooms. Call Hyde Park 3530.

UNIVERSITY, 6221—1ST., LGE., LT., AIRY slpg. rm.; sgle.-dble.; porch, shwrs.; reas.

VERNON, 6200—1, 2, AND 3 RMS., NEW. dec., porches, refrig. All trans. $3.50-$8.50.

WOODLAWN, 6542—LARGE, FRONT, NEW. decor. rms.; sgle. or dble., $2.50 up; all tr.

WOODLAWN, 6546—LGE., COOL, QUIET. Well furn. Sgle or dble. Private. I. C., L.

YATES, 7343—LG., WELL FURN. RM.; 1-2; refined surround.; I.C. Smith. Reg. 3522.

$4 A WEEK

NEWLY BEAUTIFIED.

10 story, 400 room, fireproof hotel offers large, light, airy rooms, freshly decorated and furnished in ivory and white; quiet and pleasant, yet close to loop, lake, and all activities. Come in and pay us a visit.

NEW MICHIGAN HOTEL,

MICHIGAN-BLVD. AT 22D-ST.

Portable Buffet Kitchens.

Available in 100 rms.; pri. bath; radio.

New Park Hotel, $5 Wk. Up.

1547 E. 67th-pl., cor. Stony; nr. I. C. express.

AN IDEAL SUMMER HOME.

Swimming pool, golf links, tennis courts; university community; cooling lake breezes; 9 min. I. C. to loop. Rooms $12-$25 mo. HYDE PARK Y. M. C. A. FAIRFAX 5300.

NORWOOD HOTEL,

NORMAL-BLVD. AT 64TH-ST. [500 W.]. New double rooms with in-a-dor, large closets, adjoining bath, all transportation, CAFE. $5 WEEK UP. CALL ENGLEWOOD 3700.

EMPLOYED COUPLE TO SHARE BUNGAlow—Meals optional. Saginaw 2689.

8428 DREXEL, 2D—ATTR. RM., NR. I. C. and surf. Gentiles. Home priv. Nice loc.

67TH-PL., E., 1543—SUN PAR. LIVING RM., adj. bath, lg. sleeping rm., reas. Aft. 4.

68TH, E., 1512, 3D—LARGE PLEASANT quiet rm.; pri. fam.; reas. Hyde Pk. 3108.

52D-ST., E., 1325—DES. STUDIO RM., PRIV. bath, $15 mo. 53d I. C. Mid. 7934.

ATT. LGE. FRT. RM., SUIT. ONE-TWO; pri. fam.; I. C., bus. Hyde Park 2027.

ATTR. OUTSIDE RM.—BREAKFAST IF DEsired; I. C. trans. Butterfield 8571.

Hotel Rooms.

$5 WEEKLY AND UP

350 NEW, BEAU. FURN. RMS. AND BATH. Compl. hotel serv., cafe, garage, theaters, shops, U. of C.; 10 min. loop; all transp. MIRA-MAR HOTEL, 6220 WOODLAWN-AV. PLAZA 1100.

$4 WEEK.

PARKLAND HOTEL [250 rooms, 200 priv. baths] offers comfortable, light, large, airy, modern rooms; complete 24 hour service. All forms of transportation at door. 1550 E. 63D-ST., AT JACKSON PARK.

$5—$5—$5—$5

A week. Each room has just been comp. decor.; private bath, radio, L and surf. trans. PERSHING HOTEL, 6400 Cottage Grove.

TO RENT—ROOMS—SOUTHWEST.

SPAULDING, S., 5428, 2D—NICE LGE RM.; suit. 1-2; gd. trans.; $3. Hemlock 7953.

TO RENT—ROOMS—NORTH.

ASTOR-ST., 1337—NICELY FURN. ROOM; walking distance to Loop; reasonable.

ASTOR-ST., 1348—ATTRAC., AIRY SLPG. rooms; summer rates; at park and beach.

BALMORAL, 1047—ATTR. FRT. RM.; PRI.; studio couch, piano; very reas. Rav. 6934.

BROADWAY, 3020. BITTERSWEET 1600.

Barry-Broadway Hotel

RATES, $5 UP PER WEEK.

Large, comfortable rooms with private bath or shower. Full hotel service. Near Lincoln park. 15 minutes to Loop. Garage.

BARRY-AV., 635—BARRY ARMS HOTEL. $5 WEEK UP PRIVATE BATH. New, modern complete hotel service; near lake; 15 minutes loop. Bittersweet 3614.

BELLEVUE, E., 48—FRONT RM., DOUBLE or single; studio; firepl.; attractive.

BELMONT, EAST OF BROADWAY—RM., pri. bath, $4. Pri. fam. Lake View 5594.

BROADWAY, 4301—$3.50 WK. UP LGE. sun rm. in new hotel; bth., shwr.; nr. L bus

BRYN MAWR, 1031—BEAU. FURN. EARLY American rm., adj. bath. All trans. Kent.

CEDAR, E., 12—WALK LOOP; ATTR. SGL. rm. for man; priv. home; $6 wk. Del. 7477.

CHESTNUT, E., 195—SLPG. RMS., SGL., $4 wk.; dbl., $5. Walk. dist. loop; nr. lake.

CLARK, N., 1015—AT OAK. WHI. 4290.

$5—PER WEEK—$5

NEW MODERN HOTEL; 5 MIN. TO LOOP. 200 RMS., PRI. BATH; RADIO EACH RM.

HOTEL OLYMPIC

CLARK-ST., 2026. MOHAWK 3460.

HOTEL CLAYTON

NEW BUILDING. OPP. LINCOLN PK. 300 MODERN RMS. BEAUTYREST BEDS.

$5.00 PER WEEK $5.00

FREE RADIO. 10 MIN. TO LOOP.

DEARBORN, N., 1447—DEARBORN MANOR. Comfortable rms., baths; hotel ser.; reas.

DIVERSEY PARKWAY, 414—BEAUTIFUL large airy rooms, 12 minutes to loop; nr. park and beach. Also Studio Apartments. Very reasonable rates.

EARLY-AV., 1334—FRT. RM.; CONN. BATH Priv. fam. All trans. $3. Sunnyside 1588.

Elm-st., 70 East (1100 North)

Rooms with outside exposure. Reasonable rentals. Excellent service. Near beach. RESIDENT MANAGER. DELAWARE 9873.

ELM-ST., E., 82 (1100 N.)

Nr. Drive; extra large dble. rm., large closet, priv. bath, dressing r., twin beds; priv. res.

ELM, E., 11, 2D WEST—PLEAS. COMF. r. for man; pr. apt., nr. lake. Sens. Reas.

ELM, E., 78—UNUSUALLY ATTR. LGE. front room. Private bath. Reas. rent.

ELM, E. 74—ENTIRE 4TH FL., SUNNY, unfurn. studio, 2 large rms., hall, bath.

ELM, E., 80—ATTR., NEWLY FURN. RMS. Walk. dist. to loop. Reas. Also hskp. rms.

FULLERTON-PKWY., 634—LARGE ROOM, adj. bath, large closet, modern home; ex. tran.; nr. Lincoln Pk.; perm.; refs. Lin. 1351.

GREENLEAF-AV., 1376, 1ST—NEAR LAKE. L express. Sheldrake 4728.

HERMITAGE AT WILSON. LON. 8960.

WILSON-AV. Y. M. C. A.

Live in beautiful Ravenswood.
DOUBLE, $3 PER WEEK AND UP.
SINGLE, $4 PER WEEK AND UP.
Membership privilege included; swim., gym., 24 hour service. Bus, L, surf. Free parking.

HERMITAGE, N., 4346—LGE. DBL. RM., nr. bath; reas.; all trans. Well. 9722.

HURON, W., 62—HOTEL BARRY; 5 MIN. loop; attrac. slp. rms.; run. water; $3 up.

KENMORE-AV., 4115, 1ST—SINGLE ROOM, modern, steam heat; ½ block L; $2.

LAKEWOOD, 6438, 1ST APT.—TWIN BDR., or sgl.; nr. Loyola exp., lake. She. 5864.

LAKEWOOD-AV., 5356 — LARGE ROOM; private bath. No other roomers.

LARRABEE-ST., 1508. LINCOLN 2633. [1508 N., 600 W.] 24 hour service.

NORTH-AV. Y. M. C. A.

10 minutes to Loop; "L" and surf. A fine, homelike residence with all club facilities. ACCOMMODATIONS $2.25 PER WK. UP. Membership privileges. Free parking, etc.

LAWRENCE ARMS. 4800 KENMORE. Mod., clean rms., $3.50; 2-3 rm. kit. apts., $6-$9 wk.; full hotel serv.; home atmosphere

LELAND, 1950—NICE LIGHT CLEAN RM.; private family; reas.; gent. Rav. 0869.

LELAND-AV., 1527—SINGLE OR DOUBLE room. F. J. Matteson. Ravenswood 8209.

LOYOLA-AV., 1235—LOYOLA ARMS HOTEL. $5 WEEK UP. PRIVATE BATH or shower; complete service; new; ¼ block Loyola L; 20 min. to loop. Briargate 4880.

MAGNOLIA, 4530, 1ST—SGL. SLP., FRONT rm., nicely furn., run. water. All trans.

MAGNOLIA, 4520—ATTR., NEW. DEC. FRT. room; run. wat., lge. closet; $3; Wil. L. bus.

MAGNOLIA, 4531, 2D—NR. WILSON, ATTR. rm., well kept apt. Small fam. Edge. 8295.

MALDEN-ST., 4637—NICELY FURN. CLN., quiet residential rooms; r. wat.; $3.50-$4 week; Wilson exp., bus, surf.; near lake.

MICHIGAN 845 N.—DELIGHTFUL HOME, dbl.-sgl. rms., priv. bath. Near loop, beach.

MICHIGAN, 841 N.—ATTR. LARGE DBLE. or single rms., priv. bath. Near loop.

OAKDALE, 424—2900 N., AT LAKE; COOL, attr. studio rm.; also sgl.; kit. priv.

PAULINA, N., 4433, 2D—LOVELY, LARGE rm.; priv.; $3.50; shower. Gent. Sun. 4854.

SHERIDAN, 6741—1ST FLR., PRIV. FAM., rm., adj. bath; nr. lake, Loy. L. Rog. 1245.

SUNNYSIDE, 1226—NEAR MAG., 3D FRT. rm., pri. apt.; cple. or 2 empl. Edg. 4529.

WELLINGTON, 519 [3000 N.]—LG. RM., nr. lk.; r. w.; 2 bths.; gar. opt. Wel. 3502.

WELLINGTON, 713, 2D—LG., CLEAN, HM.-like frt. rm., 1 or 2.; ev. meal if desir.

WINDSOR-AV., 828—WYNDON HOTEL. 4500 N. Clean, quiet, homelike rooms. Newly dec., 24 hr. switchbd. serv., nr. beach, all trans. Under new management. $3.50-$4 wk.

WINNEMAC, 1304—CLEAN, COOL, QUIET rm.; $3; nr. Argyle "L". Broadway car.

WINNEMAC, 1306—ATTR., COOL, CL., LT. rm.; $3; kit. priv. or meals if des.; Arg. L.

WINTHROP [5800 N.]—BRIGHT ROOM, SM. fam.; nr. L, lake. $4.50. Refs. Sun. 8171.

WINTHROP, 5530—NR. L BUS, LAKE. 80 cool rms. $5 wk up. $1 day up; tea room.

FAST "L" TRAINS TO LOOP.

Only 1 block to station; also bus and surface. Quiet, attractive rooms; full club facilities, 24 hour service. Singles, $4 up week; doubles, $3 up.

Lincoln-Belmont Y. M. C. A.,

3333 N. Marshfield-av. Bittersweet 3333.

$4 PER WEEK—NO HIGH PRICES. Complete modern hotel; delight., comfy rest. mattresses; tub and shwrs.; ½ blk. all tr. Stratford Hotel, 4131 Sheridan-rd.

BACHELOR APTS., 5252 BROADWAY—Large, airy outside rooms, excellent transportation, newly decorated; rates, $5 per week and up. Call Mrs. Davis, Sunnyside 7036.

HOTEL FRANCES,

5054 WINTHROP. LONGBEACH 8933. 100 rooms with bath. $5.50 double.

OAKDALE APT.—2. ATTR. R., PRI. BATH, home. Kitch. privilege. Grand piano. ½ blk. Sheridan-rd., bus, pk., $5. L. V. 9299.

YOUNG BUSINESS GENTLEMAN WILL SH. large apt. with same or rent rm. ½ blk. lake. 3300 N. Reas. Buckingham 9109.

OAK HOTEL. 1 E. OAK-ST. Men only; quiet; showers; $4-$5 week.

ATTR. RM., PRI. BATH, SHWR. ½ BLK. Drake Hotel. 2 blks. to lake. Del. 3945.

NEW. FURN., BATH, SHR.; HOME COMF.; spacious apt.; L exp., bus; $5. Edg. 6121.

RM., PRIV. BATH—NR. DR., WALK. DIST. lp.; piano, firepl.; 2-3. Dea. 8739.

4547 SHERIDAN—QUIET, CLEAN; SHWR.; low rent. Edge. 1596. Mrs. Turner, 3d fl.

Hotel Rooms.

MICHIGAN-BLVD., 701 NORTH. SUP. 4200.

HOTEL ALLERTON

FOR MEN AND WOMEN.

Pleasant social and club life in a fine hotel. Nightly entertainments—parties, dances, concerts, lectures, theatricals. Library, billiards, piano practice rooms, art gallery. Tennis courts near by. Ten minutes' walk to Loop. Full hotel service. Cafeteria, dining room, drug store, cocktail room. TWO IN ROOM WITH TWIN BEDS, LAVATORY AND RADIO, $5.50 PER PERSON PER WEEK. SINGLE RMS., $9 PER WEEK. WITH TOILET, $10.50; WITH BATH, $12.50. SPECIAL WEEKLY AND MONTHLY RATES.

Commonwealth Hotel & Cafe — Meals and Room-Bath

Diversey Parkway, corner Pine Grove-av.

TWO PERSONS $11 EACH

Includes meals and de luxe hotel service. Special rates for garage additional. Twelve floors unobstructed view of Beach, outer drive, Belmont Harbor, and Lincoln Park. Direct telephone secretarial service provided for professional or other persons.

WHY DIDN'T I

See the FULLERTON PLAZA first? Many have said just that. Profit by their experience and see our attractive hotel rooms in this ultra-desirable section next to the park. Suprisingly low weekly rates. 15 minutes to loop.

Fullerton Plaza Hotel

420 Fullerton-pkwy.

Darlington Hotel—$5 Week.

Beau. rms., run. wat., bath, few suites for 4 people; near golf, tennis, free parking; $1 day up; 1 blk. L, bus, surf. 4700 N. Racine.

HOTEL NORTHMERE.

4943 KENMORE. LONGBEACH 4234. L bus, surf. lines; $1 day, $4.50 weekly up.

— — — CABLOS HOTEL — — —

Large, airy rms., shower bath, Beautyrest beds; just dec.; comp. serv., $5 wk. up. Nr. Cubs' Pk., lake. 3834 Sheffield at Sheridan.

TO RENT—ROOMS—NORTHWEST.

BERNARD, N., 5511—LRG. RM. FOR CPL.; bungalow; nr. transp. Jun. 2591.

DIVERSEY, 3454—GENT. REFS. CALL ALL day Sun.; eves. aft. 7 p. m. Spa. 5502.

KEDZIE-BLVD., N., 2443, 3D—ATTR. FRT. rm., sm. refined fam.; all tr. Spa. 1583.

KEDZIE-BLVD., 2500—LIGHT, AIRY RMS., $2.50-$3; nr. L, surf., bus. Albany 9092.

LOGAN-BLVD., 3021—LGE. ATTR. RM., brd. opt.; kit. prvl.; gd. tran. $4; pri. Web

NEVA-AV., N., 2853—LG. BEDRM.; PRIV. entr.; beau. home; reas.; refs. exch.; gd. tr.

NOTTINGHAM, 3940 [NR. IRVING PK.]—Large rm.; nicely furn.; $3.50; all trans.

Fast, Comfortable Trains—

12 min. to loop. Just a block to Irving Park sta. on C. & N. W. R. R. and convenient to 2 forest preserve golf courses. Quiet refined, homelike rooms; residential section; clubrooms, gyms, tank, game rooms, social clubrooms, cafeterias, barber shop, etc. Rates including membership, $4 to $6 weekly. IRVING PARK Y.M.C.A., 4251 Irving Park.

TO RENT—ROOMS—WEST.

HAMLIN, S., 20, 3D—RM., SUIT. 1-2; OPP. Garfield park; meals opt.; priv. family.

HOMAN, 11 N.—BEAU. FRT. RM., FACING Garf. pk.; pri. ent., shwr., tile, all tr. $4.50

RICHMOND, S., 1118—FRT. AIRY RM.; beau. furn.; pref. man or cple. Ked. 5892.

SEARS-ROEBUCK Y. M. C. A.

$2.50 WEEK UP DOUBLE.
$3.25 WEEK UP SINGLE.
All membership privileges. Tennis, swim. Convenient to loop, L, bus, surface trans. 820 S. KEDZIE-AV. NEVADA 3800.

TO RENT—ROOMS—SUBURBAN.

RIVERSIDE — ATTRACTIVE FURN. RMS.; pri. bath; lovely home; board opt.; ex. trans. 140 Lawton-rd. Riverside 5079.

TO RENT—HOUSEKEEPING ROOMS.

South Side.

BLACKSTONE, 4940—1-2-3-4 RM. KIT. NR. Lake. All transp. $5-$7. Also slpg. rms.

CORNELL, 5241—ATTRACTIVE RMS. AND apts.; $2 wk. up; I. C., surface, bus.

DREXEL-BLVD., 3979—1 AND 2 RMS., NR. all trans. $2 to $5. Oak. 6829.

DREXEL-BLVD., 4743—MOD. 1 RM. PULLman kitchs., adj. bath, shwr., $6-$6.50 wk.

ELLIS, 4530, 2D—MODERN, LGE. LIGHT, clean rm., kit., elec. refrigeration. Reas.

ELLIS-AV., 4415—ATTRAC. LGE. LT. RM. kitnt.; well furn.; bus, I. C., L; reasonable.

ELLIS, 4414—LARGE FRT. ROOM, KITCHenette; newly decorated; all trans.; in-a-dor.

GREENWOOD, 4458—2 RMS. AND KITNT., priv. bath; Rollaway bed. I. C., L and bus.

GREENWOOD, 4363—2-3 RM. SUITES, el. refr., priv. bath, I. C., L ex., bus, surf.

HARPER, 6249—2 CLEAN, COMF. FRONT rms., wall bed, run. wat. All trans. $6.

INGLESIDE, 6330, 1ST—1 RM. KITNT.; everything fur.; cln., comf.; best tr. $4.50-6.

INGLESIDE, 6153—2 TO 6 FUR., UNFUR., $27-$38 mo.; L; U. of C. Midway 5145.

INGLESIDE, 6216—3 ROOMS, NEWLY FURnished; also 1 rm.; everything furn. compl.

KENWOOD, 6430, 1ST—ATTR. 1 RM. KIT. $4.50; frt. par., inador, r. w., kit. privl. Reas

KENWOOD, 6442—3-4, COMPL. FURN., priv. bath; el. ref.; all tran.; adults; reas.

LAFAYETTE, 6848—2 PLEAS., CLEAN FR. rms.; rl. kit. Gd. trans. Also slpg. rms.

LAKE PARK, 4162—ENTIRE 1ST FLOOR, 4 cool r., suit. 2-4. Pchs. Gr. piano. Reas.

LAKE PARK-AV., 4534—LRG. FRT. COOL comfort. R., rm. $5; 2 rms., $7. Hot c. wat.

MARYLAND, 6610—BEAU. FURN. 2 RMS. kit., rollaway; $6.50 wk.; pri. bth.; wk. free.

OAKENWALD-AV., 4563—FACES LAKE; 2 rm., front; wall bed; $6 wk.; neat, clean.

PRINCETON, 6208—1-2-5 RM. FURN. APTS. Uph. fur., el. ref.; nr. "L"; $4-$8. Nor. 1800.

STEWART, 7201—3, 4 RMS.; PRI. BATH; elec. refr.; sun pch.; well dec., fur.; $8-$9. Also 2 rms., $6; R. I., surf. Tri. 7031.

SOUTH PARK, 6936—2 OR 3 RMS.; KIT., pch., furn. or unfurn.; all trans. Tri. 3193.

UNIVERSITY, 6537—3 RMS.; REAL KITCH. Porch. Priv. Reas. Dorch. 7593.

UNIVERSITY, 6447—NEWLY DEC., 1-3 rm. kitnts., run. w.; priv. bth., prch.; reas.

WOODLAWN, 6131—HMLIKE., COOL, CLN.; r. w., gas, reas.; I. C., L, surf.; U. of C.

66TH-PL., E., 1411—1 RM. KITNT.; WAT., mod. bldg., $4-$5. ¼ blk. I. C., surf.

47TH-ST., E., 1115—DES. LOVELY KIT., $4 up.; bsmt. apt., pr. bath, $5; slp., $2.50 up.

62D-ST., E., 1359—LOVELY 2 R. LGT. APT. Rl. kit.; ref.; pch.; $7.50; adults; nr. I. C., L.

62D-ST., E., 922—COMPLETELY FURN. 1-2-3 rm. apts.; spick-span; roll-away beds.

64TH-ST., E., 1515—2 RM. HSKG.; WELL furn.; $4.50 up. Also slpg. rms., $2 up.

6619 DREXEL—3 RM. FRONT APT., COMpletely furn., piano, radio. $8 week.

69TH, W., 623—COZY HSKPG. ROOM, $4. Also 2 rms., new. dec., $5.50. Nor. 1800.

Southwest Side.

64TH-PL., W., 3516—2 RMS., ROLLAWAY, light, gas, pri. bath. $32.50. Pros. 5203.

North Side.

BEACON, 4712, OR 4441 N. PAULINA; 1-2-3 rm. kit. apts.; pri. baths; very reas.

BELDEN, 549 [2300 N.]—NEAR LINCOLN park; 1-2 rooms, real kitchen; light, clean; linen furnished. $5-$5.50-$6-$6.50. All trans.

BROADWAY, 4040—NEW, CLEAN, QUIET; all trans.; lake; 2 rs., $5; kitchenette, $3.

CAMBRIDGE-AV., 3170—LGE. ATTR. FRT. rm.; real kit.; frigid. $4. Exc. transp.

CLARK, N., 2248—3 LG. RMS., NEW. DEC., new rugs, garage, suit. 4. Pch. Div. 4134.

DEMING-PL., 523, APT. A—LUXURIOUS studio rm.; fireplace, slpg. pch., kit.; conv to bath; also other rms.; high class apt.

DOVER, 4420—NEAR PARK, PLEASANT rms., clean; light hskpg., $4-$5. Sun. 9065.

FULLERTON-AV., 905, 2D FL.—2 RM. KIT. Newly dec. Reas. Nr. transp., Linc. park.

KENMORE, 4021—1 RM. KITCHENETTES. $3 UP. BEST IN TOWN. ALL TRANSP.

KENMORE, 4641—NEWLY DEC.; EARLY Eng. furn. apts.; nr. all trans.; reas.

KENMORE, 4640—1 RM. KITCH., $4 WK.; 3 rm., priv. bath, $8-$9; Wilson L or bus.

KENMORE, 5511—$6 WK.; LOVELY 1 RM. kitch. apt.; large and cheerful; near bus.

LA SALLE, N., 1525—NR. LINC. PK. BCH. Cl. hsk. r., $2.50-$4.50; slp. rs., r. w., $2 up.

LAWRENCE, 917—NR. LAKE; 1 AND 3 rm. apt.; compl. furn.; E. Sheridan-rd.

LELAND, 1105—LIV. RM.; LRG., LIGHT, clean; studio couch, piano; good. trans.; $4.

MAGNOLIA, 4520—ATTR. 3 RM. APT. PRI. bath, porch, frigid.; adults; $8; Wil. L.

MAGNOLIA, 4441 — 1-2-3 RMS., NICELY furn., 2 beds, bath, refrig.; reas. All tran.

MALDEN, 4621. 4842 WINTHROP. 2-3 rms., comp. furn., $6.50-$8. Also sl. rs.

OAKLEY, N., 4540—VERY LARGE, COZY, frt. rm., pri. hm.; compl. equip. for hskpg.; all tran. Nr. Lincoln-av.-Wilson. Rav. 7312.

ONTARIO, E., 160—1 RM. STUDIO KIT.; also slpg. rm.; reas.; nr. lake, walk. dist.

PINE GROVE, 3621, 1ST—3 LRG. R.; REFR. Part of $100 apt.; $6. Ford. L. V. 1390.

SHERIDAN, 4009-11 — 1 RM. PULLMAN Kitchenette, $4 up; elec. refr.

SHERIDAN, 5116—NEW. FURN. 3 RM. apt.; Frigid., bath; nr. bch., 1 r. apt. Reas.

SHERIDAN, 903, 1ST — 3 PLEAS. RMS., real kit.; frig.; pri. porch; all trans. $8.

SOUTHPORT, 2258, 3D FLOOR—NEWLY furn.; mod. dec.; suit. 2 men; laun. free.

SUPERIOR, E., 218—700 N.—BSMT. KIT. $7 for 2. Nr. lake. Also sgl. kit., $5.

VICTOR, 1272 [5800 N.]—LGT., COOL, quiet; nr. lake, L; $3. Gar. opt. Sun. or eve.

1-2 RM. APT., $10 MO. UP; WELL FURN., pri. bath; lgts., linen free. 2636 Orchard.

Northwest Side.

ALBANY, N., 2455—HSKPG. FRIGIDAIRE. Also single room; reas.; block Logan L.

KASSON-AV., 4470—3 LRG. FRONT RMS., near Crawford-Elston-Montrose; adults.

3 RMS., COMP. FURN., LIGHT, GAS, FREE. $25. 3719 New Castle. Mrs. Owens.

West Side.

CERMAK-RD., 4148—CLEAN SGL. RM., KIT. privl. $3.50; dbl. rm., kit., $5.50. Pri. ent.

CENT. PK.-AV., N., 413—TWO LGE., LIGHT rooms, con. with bath; best location; $5.

JACKSON, 4021—2 SUNNY CLN. RMS.; real kitch.; also sgl. hskp.; excl. trans.

WASH.-BLVD., 4019—1-2 LG., LIGHT RMS., newly decorated, free elec., gas, linen, hot water always. Reasonable, garage.

WASH.-BLVD., 2123—LGE. FRONT 1-2 RM. hskpg. apt.; nicely furnished. $4-$5.

2 COMP. FURN. RMS.—OCCUPYING ENtire floor; garage available. Man. 4960.

BOARD AND LODGING.

South Side.

GREENWOOD, 4426—LIGHT AND AIRY; home cooking; 5 transp.; reas. Atl. 3123.

KIMBARK, 6554—PRIV. HOME; LGE. COR. rm., nr. Jack. Pk.; board opt. Fair. 8250.

LAKE PARK, 4929—BRIGHT, EXC. FURN. kits., tile baths, Frig.; quiet; very reas.

UNION, 7926—LGE., LGT., AIRY RMS.; EX. home ckg., gd. trans. Rea. Stew. 6332.

NURSE WOULD LIKE TO HEAR FROM elderly lady looking for a comfortable home. Gd. food, kindness, reas.; ref. Oak.5015

62D-ST., E., 1109—FIGGENS. CLEAN, LGT., well furn rm.; nice home; meals; $6 up.

LIGHT, AIRY RM. WITH BOARD—PRIV. home; reas. Mid. 1546. 6614 Woodlawn.

EX. CARE ELD. PERS., SEMI-INV. BEST food, pleas. hm. All conv. Hyde Pk. 4786.

RM.-BRD.—1 OR 2 IN HEALTH FOOD EXpert's home. Reas. Call Normal 0118.

Southwest Side.

MOZART, S., 6610—1 OR 2 ADJ. RMS.; bung.; lgt. hskpg.; opt. gar. Rep. 2243.

North Side.

FLORENCE, 2651—NR. BEACH; LG. DBL. frt. rm.; also sgl. rs.; all tran. Bit. 5469.

JANSSEN, 3535, 2D—LG. RM.; EXC. BRD.; home comf.; priv. fam.; all tr. Buc. 8102.

LAKE SHORE, 1046—FROST CLUB FOR girls; modernistic fur., radios, pri. phones.

KENMORE, 4135, 3D—LGE. FRT RM.; 3 meals daily; 2 men, $6 ea.; 1 blk. Buena L.

MAGNOLIA, 5331—BRD., CARE CONVAL. invalid and elder. persons; reas. Lon.8817.

MELROSE, 454, AT LK. SH. DR. [3200 N.], Hotel Del Monte—Outside rms., with meals, $10 sgl., $7.50 dbl. Atmosphere of pri. club.

PRATT, 1301—ATTR. RMS., TW. BEDS.; exc. mls. Gentiles. Nr. lake. Bri. 0233.

SHERIDAN, 5643—HSE., DBL., SGL., PRI. bch., ex. meals., priv. fam., reas. Sun. 9319.

SHERIDAN, 915 — UNEXCELLED BOARD, immaculate rms., pr. bath. Graceland 7379.

STATE, 1254 — BUSINESS GRL; NEW early Amer. furn.; priv. bath. Del. 9734.

WINTHROP, 5837, 2D—FRONT RM.; PRI. fam.; hm. ck.; nr. beach; all tr. Sun. 7174.

GD. HOME 1-2 MEN; PRI. FAM. 5350 N.; ½ blk. Edgewater Beach Hotel. Sun. 9508.

West Side.

ASHLAND, S., 501—GIRLS CLUB, ROOM and exc. home cooking. $4-$5. Hay. 9211.

JACKSON, 3821, 3D—ATTR. FRT. RM., ADJ. bath; meals optional; gentiles. Van. 4485.

RACE-AV., 5804—LARGE RM., SUIT. 1-2; exc. meals; $8. Also sgl. rm. Col. 2570.

Suburban.

CHARMING HOME ON LAKE, 200 FT. PRI. beach. Glencoe. Address C P 29, Tribune.

Convalescent Homes.

PRIVATE HOME LICENSED FOR AGED infirm, and mild mental. Midway 1605.

NURSE—GRAD. HAS GD. HM. FOR CHRONic. inv. or aged pers.; pch., yard. Edg. 5678.

Children.

HOME, SUMMER BOARDING SCHOOL FOR small children. Beautiful country home. Supervised play, diets, culture, environment. Write for information and appointment. R. R. No. 1, Box 242A, Aurora, Ill.

CHILDLESS MARR. CPL. WILL BRD. 1 OR 2 child.; reas.; lg. grounds, suburb, 30 min. to loop. Ph. Western Springs 3724.

LINCOLN SPRINGS FARM—100 AC. IDEAL home. Fresh eggs, milk. 1200 W. Lincolnway, Valparaiso, Ind., or So. Shore 5825.

NURSE WILL TAKE INFANT 10 DAYS TO 1 year; dr.'s ref. Longbeach 9148.

CHILDREN TO BOARD IN PLEASANT country home. Priv. rel. Midway 0618.

Country.

SPEND VACATION ON FARM — EXTRA good meals; 70 mi. Chgo.; adults $7.50, child. $4. Peter Olson, Sharon, Wis. Ph. 311.

RM.-BOARD FOR ADULTS AND CHILDREN. Edgewood Farm, Ph. 220, Wingate, Ind.

WANTED—TO RENT—ROOMS.

YNG. MAN DESIRES RM., BOARD WITH refined Protestant fam., prefer home where man is engaged in engineering or constr. industry. Address M 478, Tribune.

WANTED—BD., RM., LDRY.; $15 MO. FOR boy 16, with Prot. family; both parents; refs. Address S Y 287, Tribune.

MAN—35; GENTILE; WANTS ROOM NEAR Garfield pk. Address N 584, Tribune.

BOARD & LODGING—SUMMER RESORTS.

FOR JEWISH PEOPLE—BEAUTIFUL FARM home, shady lawn; large rooms, cool and comfortable. All conveniences. Fresh fruit and veg. Short walk to fine lake beach. $15 wk. U. S. 12, near St. Joe. Mrs. Eggert, 107 Lake Shore-dr., St. Joseph, Mich.

IDEAL PLACE TO SPEND YOUR VACAtion, on St. Joe river; boating, fishing; good home cook.; rm., bd., $10 wk. Make reservations; also gd. cott. for rent, incl. lts., $8 wk. B. T. Hixson, White Pigeon, Mich.

PRIV. HOME, NR. BCH. BR. RM., $12 WK. $35 mo.; $2.50 wk. incl. child., $5 up. C. B. Anderson, 627 Green-st., South Haven, Mich.

HOTELS AND APARTMENT HOTELS.

Would You Like to See Something—

entirely different from any other apartment building you have ever been in?

That's a big order, but we can fill it.

40 East Oak

[1000 NORTH.]

An apartment building that has no counterpart. Its features are designed for living. Expect to see a building actually different from the ordinary when you come here.

Isolated, soundproof units, modern kitchens, real dining rooms, downfilled overstuffed furniture, filtered water, innumerable closets, extra in-a-dors, Dirigold tableware. Commissary, beauty salon, valet and garage service. A la carte and table d'hote meal service from our own home kitchen. Solarium and roof promenade.

1 to 4 Rooms
Reasonable Rentals.

COMPLETELY FURNISHED AND SERVICED.

ROBERT BELL PHILLIPS, MGR. WHITEHALL 6040.

Belden Stratford HOTEL

2300 LINCOLN PARK WEST

On the Near North side, facing LINCOLN PARK, with its beautiful lawns and gardens, golf courses, bridle paths and many other recreational features, and overlooking LAKE MICHIGAN.

OFFERING

Rooms, suites and complete kitchen apartments with from one to three bedrooms. Complete hotel service and rentals surprisingly reasonable.

Fifteen minutes to Loop with convenient transportation by Bus and Surface cars.

IDEAL FOR THE SUMMER VISITOR TO CHICAGO.

Hotel Lincoln

FACING LINCOLN PARK.

The management of this hostelry, which caters to a discriminating tenancy, offers rates lower than other hotels with comparable service.

Rates low as $7.00 per week or $25.00 per month.

300 OUTSIDE ROOMS. EACH WITH PRIVATE BATH.

Hotel Lincoln

TELEPHONE MOHAWK 3040. COR. CLARK, LINCOLN AND WELLS. 1800 NORTH.

Norwell Apartments

154 W. NORTH-AV. [AT LA SALLE]. Modern Kitchenette apts. Hotel Service. Weekly. Monthly Rates from $40 Per Month. NEAR LINCOLN PARK. PH. MOH. 1065.

COPLEY PLAZA

629 DEMING-PL. [2521 NORTH]

1-2-3 Rms., $37.50 to $75.

A Tower building offering all outside rooms, and a residential atmosphere. Beautifully appointed rooms; large closets. Reception halls. Free gas, light, refrigeration. Very conveniently located, close to schools, shops, park, and transportation.

24 HOUR SWITCHBOARD.

MRS. WEED. MOHAWK 1340.

COCHRAN & McCLUER CO.,

ESTABLISHED 1881.

40 N. DEARBORN. CENTRAL 0930.

Special Summer Rates

Live at 201 during the hot months.

Cool, well ventilated apts., smartly furnished, excellent service at surprisingly low rates for the months of June, July, and August.

Close to the lake and just a short walk to the Loop.

REFERENCES REQUIRED.

201 E. Delaware

R. M. AUSTIN, MANAGER.

FOR $6.00

White and ivory freshly decorated rooms with bath, cool outside exposure, cheerful lobby, Coffee Shop, pleasant environment, convenient bus, street car, and 51st-st. I. C. Ex.

HYDE PARK'S NICEST SMALL HOTEL.

HOTEL RIVIERA

4000 BLACKSTONE.

MR. KOHL. KENWOOD 0606.

UNDER MANAGEMENT OF COCHRAN & McCLUER CO.

On the near north side in a building offering smart hotel service, including a sky lounge on the roof, you are invited to see what $65 will purchase in a twin bed apartment with real kitchen smartly furnished. 1260 No. Dearborn Parkway.

The Atmosphere of a TOWN HOUSE

You will find a friendly welcome at our hotel if you appreciate a quiet, refined, homelike atmosphere. 1 to 4 room apartments. Complete service. Attractive furn., $45 to $150 mo. ALSO HOTEL ROOMS, all with bath, $8.50 up. Excellent cafe.

HOTEL SHORE CREST

420 WRIGHTWOOD-AV. DIV. 4800. Overlooking Lake and Park.

SOUTH SHORE VIEW

APARTMENT HOTEL. 1-4 Room Kitchenette Suites.

Summer Resort Comfort

Half block to bathing beach. Overlooking South Shore Country club. Well furnished with complete 24 hour hotel service. 19 minutes to loop by I. C. exp., bus, or car on beautiful outside drive. Moderate rentals. 7100 South Shore-dr. SOU. 8700.

MONTROSE BEACH

925 MONTROSE-AV.

1-2-3 ROOM APTS., $35 UP.

New Bldg. Soundproof. Elegantly furn. Refrig. Radio. Coffee shop. Garage. 24 HOUR HOTEL SERVICE. PHONE BITTERSWEET 7700.

THE BELLE SHORE

APARTMENT HOTEL.

Soundproof 1-2 rm. kitch. apts.; newly furnished and dec.; mod. in every respect. Complete hotel service; 1 blk. to L. Sheridan bus, surface trans. and lake. Mod. rates. 1062 BRYN MAWR [5600 NORTH].

HOTEL RIENZI

600 DIVERSEY-PKWY. BUCK. 4100. 2800 North; spacious outside rooms and suites, tile baths and showers; bus, car at door; 15 min. to lopo. As low as $8 wkly. Special mo. and daily rates. Garage in conn.

Cambridge Apt. Hotel

530 DIVERSEY-PKWY. L. V. 5401. Finest serviced apartment hotel. Block from Lincoln Park. Modern, beautifully furnished 1-2-3 room suites and hotel rooms. Reas. rates. 15 min. to Loop by bus or surface.

NEW PAXTON HOTEL

$1.50 SINGLE, $2 DBLE. AND UP, DAILY. SPEC. wkly. rates, $5 up; 200 rs., pr. bath, tub and shower; cafe, garage in con.; 10 min. to loop. 1432 N. La Salle. Moh. 0541.

$4——$4——$4

CARLING HOTEL, 1512 N. LA SALLE. Everything being renewed. A rm. with your own priv. shower this summer, low as $4 wk

$9 WEEK. $32.50 MO. AND UP. Beau. furn. 1-2 room kitch. apts.; refrig., gas, maid service; L transp.; 14 min. loop. OAKDALE APT. HOTEL, 1049 OAKDALE.

HOTEL RALEIGH, 648 N. DEARBORN. Single, $5; double, $6 up; free parking.

HOTEL MAJESTIC—HOMELIKE; IN THE Loop; weekly rates; daily, $1.50 up.

IN THE HEART OF THE CITY.

STEVENS Apartments

MICHIGAN AVENUE AT SEVENTH STREET

1 ROOM
2 ROOMS
3 ROOMS

Something entirely new in living at extremely moderate rates ranging from $45 to $250. Club and Breakfast room overlooking Grant park and Lake. New rooms will be decorated to your taste from variety of model suites now on display.

For booklet and information apply eighteenth floor.

STEVENS HOTEL

PHONE WABASH 4400.

SUDLER AND COMPANY, RENTAL AGENTS.

What You've Been Looking For—

NEAR THE LOOP, PARK AND LAKE. Quick transportation to and from work, yet near enough to the lake and park for enjoyable evening strolls on the hot evenings that are coming.

AND IT'S ECONOMICAL, TOO. From $55 up for 1, 2, and 3 room, bedroom, wonderfully appointed apartments. Kitchenettes, tile baths. Full service, 24 hour desk, garage facilities.

1117 North Dearborn

WHITEHALL 4318.

OUT OF TOWN VISITORS

During the World's Fair thousands of people made a discovery they have not forgotten. They learned it was just as cheap to take a furnished apt. as it was a hotel room. If you are coming to Chicago for a day, a week or permanently, consider THE ADVANTAGES of living in a 1, 2, or 3 room furnished apartment.

The Bryn Mawr, one of Chicago's largest apt. hotels, is only 1 blk. to Edgewater Bathing beach and 1 blk. to "L" and bus. Complete Hotel Service. Telephone calls only 7 cents. Large living room and closets. Separate kitchens.

Furnished kitchenettes, including Range, Refrigerator, Silverware, China, Ironing Boards, Table Linen, Daily Maid Service.

1-2-3 rms., $2.50 per day up; $18 per wk. up.

BRYN MAWR APT. HOTEL,

Bryn Mawr and Kenmore-avs. [1 block from lake at 5600 N.]

Dean Bakke, Mgr. Long. 9160.

The Homestead

OF EVANSTON.

The North Shore for spring and summer and the HOMESTEAD of Evanston for quiet, clean comfort . . . Woods . . . Bridle Paths . . . Fields . . . Golf . . . The Lake . . . Sailing . . . Beaches. . . . All within 7 minutes walk to the North Shore electric, the C. & N. W. steam, and the elevated. . . Special rates made on single rooms with shower.

THE HOMESTEAD

APARTMENT HOTEL.

1625 Hinman-av. Evanston.

DEL PRADO. . . .

A new angle on residence hotel hospitality. Modern, homelike rooms; on the lake; 8 minutes to the loop. Convenient shoppers in building. Unmatched dining room. Very moderate rates.

1-2-3 ROOMS FROM $50.

Hyde Park-blvd. at 53d.

Dearborn Plaza

KITCHENETTE APARTMENTS.

1 RM. APT., $40 MONTH UP
2 Rms., 2 Baths, $75 Mo. Up
HOTEL RMS., $8 WK. UP

A FEW ROOMS ON DAILY BASIS. All with private bath and complete hotel service. Outside rms., many overlooking the lake. Walking distance to the loop and Lincoln Pk. 3 blks. to the beach.

MRS. BEATRICE HENRICI

NOW OPERATING DINING ROOM.

1032 N. DEARBORN-ST.

Webster Hotel

at Webster-av. and Lincoln Park West.

DIRECTLY ACROSS THE STREET FROM LINCOLN PARK & THE LAKE, offering beautifully appointed, spacious, cheerful, ultra-modern rooms and parlor suites at surprisingly low rates.

Beautiful Dining Room

serving the finest foods at moderate prices.

BUS LINES

TO & from city STOP at the DOOR.

ON THE DRIVE.

WELLINGTON ARMS

2970 SHERIDAN-RD.

Smartly furn. 1-1½-2 room kitchenette apts., completely equipped; overlooking Lincoln park and the lake. 15 minutes from loop; $40 up unfurnished, $50 up furnished. Daily rates at $2.50 day up. BITTERSWEET 4600.

$5 AND UP

IN BEAUTIFUL HYDE PARK.

GRAYMONT HOTEL

Free radio, private bath and shower. 24 hr. service in real, modern up to date hotel. With or without dining rm. service. 1030-34 E. 46TH-ST.

1429 N. CLARK-ST. SUPERIOR 4365.

HOTEL BURTON

$5 and up per week for Permanent Guests.

An ideal location, one block Lincoln Park. Private bath, tub or shower; twin or double beds; 2 station radio in each room. Valet, laundry, and restaurant in connection. COMPLETE HOTEL SERVICE.

THE MIDWAY APTS.

OFFERS:

Full hotel service. Large and cheerful kitchenette apts. Attractively and completely furn. Fast Loop transportation. Prices from $45 month.

1535 E. 60TH-ST. MIDWAY 1624.

AT THE END OF THE OUTER DRIVE.

THE ADMIRAL,

5200 NORTH AT THE LAKE.

Catering exclusively to families, the Admiral offers the utmost in fine apartment hotel living, 2 to 4 rm. apts. Garage serv.

909 FOSTER-AV.

THE WEDGEWOOD

10 STORY FIREPROOF BUILDING. ALL OUTSIDE ROOMS WITH BATH. 2 room suites, for 4 people, $15 wk. up. Lge. beau. r., $9 wk. up. Transients, $2 up. 6400 WOODLAWN. FAIRFAX 5800.

Chateau Hotel, $6 Week

3838 BROADWAY. PH. LAKE VIEW 6310. 150 rms. with bath and shower, $6 wk. up for 2 in room, twin beds opt., exc. rest., blk. to Lincoln Park, golf, tennis, swim. "L," bus, surf. at door. Daily, $1.50 up.

ONTARIO HOTEL, AT LOOP.

LARGE ROOMS, $4 UP WEEKLY. 620 N. STATE, NR. OHIO. SUPERIOR 6660.

THE BERNISS—1414 PRATT.

Outside light 1-2 rm. kitnts.; near lake, L; complete service; $35 up. Also hotel rooms.

1-2 RM. FUR. APTS., LARGE, LIGHT, PRI. bath, showers; near lake, etc., ... reas. rent. Argyle-Kenmore, 1023 Argyle-st.

De Witt Hotel

Hogan & Farwell, Inc. DIRECTION.

2 AND 3 ROOM APARTMENTS

$55 and Up

Specially decorated kitchenette apts., sunny and quiet, overlooking lake. Free gas, light, and refrigeration. Complete hotel service. Splendid food shop and restaurant.

Bus to Loop at Door.

244 E. Pearson

"Live in the Country" At The SENECA

Everything you could possibly enjoy on an out-of-town vacation is here at the Seneca. Close to the lake for swimming and boating. Bridle paths and riding clubs right next door. Sun bathing on the Seneca roof solarium during the day; "Star gazing" at night amid the romantic beauty of the Seneca roof garden and open air cafe. Music every evening.

You Really Live! at The SENECA

200 E. Chestnut-st.

Phone Sup. 2380 for Rates—Day, Week, or Month.

John P. Harding Hotel Management. Ken Williams, Managing Director.

LINCOLN PARK ARMS.

One room and bedroom apts., twin and double in-a-dor beds; complete hotel serv.; reasonable rates. 2738 Pine Grove-av.

APARTMENTS AND ROOMS TO SHARE.

REFINED GENT. 32 YRS. OLD WANTS gent. nr. same age as companion to shr. beau. small apt. nr. lake, Evanston. Home cooking. Rl. home. Reas. to right party. Refs. req. Greenlf. 0323. Address P A 542, Tribune.

GERMAN-JEWISH GENTLEMAN; PLEAS. cult personality; age 48; seeking real substitute for lost home; share, take care mod. furn. hse. or apt. Address M 74, Tribune.

RICHLY FURN. ROOM OR 2 RM. SUITE. Pri. entr.; mls. opt.; priv. ent. apt.; nr. R. I., 15 m. lp.; $3 wk. Plesko. 149 W.73d.

WANTED—1-2 BUS. GIRLS SHARE ATTR. 3 rm. apt. same. Exc. tr. Mid. 0102, eves.

ATTRACTIVE APT. WITH 1-2 GIRLS; TW. beds; reas. Nr. Drake hotel. Dela. 3797.

MAN—SHARE ATTRACTIVE 5 RMS., 1-2 persons; excel. transp. Edg. 0412 morns.

1 OR 2 COLL. WOMEN 25-35; MY ½ story apt.; piano. Fine loc. Ref. Div. 5026.

BUS. WOMAN SHARE ATTRAC. APT. SAME. Grand piano. Excl. trans. Mid. 9684.

YG. BUS. WOMAN SH. ATTR. APT. SAME, or rent rm. All trans. Well. 1323.

LADY WILL SHARE 3½ RM. APT. WITH cpl., gas, refrig., shw., bath incl. Bel. 8358.

YG. MAN SHR. WELL FURN. APT. SAME. Gr. piano, nr. Jack. pk., lake. Mid. 7799

WOMAN TO SHARE SMALL APT. WITH same. Reas. Gd. trans. Palisade 8300.

2 GIRLS WILL SHR. WITH GIRL. BEAUT. apt., tw. bds., reas. Sun and eves Sun. 5728

MID. AGED JEWISH LADY SHR. 4 R. APT. Hyde Park, same or cpl. Fairfax 1807.

CPLE.—SHR. 6 RM. STM. HTD. APT. WITH 2, $25 mo., or rent rm. Bel. 6788.

CPLE. SHARE LG. APT. SAME OR GENtleman, nr. lake. All trans. Rog. Pk. 6691.

A COMPLETE ROOM, APT. AND BOARD service. Chicago Room Registry. Dea. 8730.

LADY SHARE MOD. APT. WITH LADY or cple, empl. 2309 E. 79th-st. Sag. 8688.

WOMAN WILL SHARE APT. WITH SAME or rent bdr., front room. Well. 6094.

TO RENT—HOUSES.

South Side.

26 LARGE, LIGHT AIRY ROOMS OVERlooking Lake Michigan; suitable for room. house, school, club, hospital or sanitarium. 10 car garage, 7 room apt. upstairs. Large grounds, double driveway. Bargain to suitable tenant. Call Andover 4141 or Drexel 3940, Mr. Cline.

8426 CONSTANCE, $40 6 rms.—slpg. pch., furnace heat.

8431 DANTE. $47.50 5 rms., slpg. pch., 2 garages, hot water. BRYAR & BLISH. Saginaw 2100.

TO RENT—MOD. BRICK INSULATED 4 bedrm. home, recreation rm. and fully finished basement; Beverly Hills; owner on prem. 9840 Hamilton. Phone Beverly 3070.

7544 S. LINCOLN-ST.—5 RMS., 2-CAR GAR. tile bath, $35. Thompson & M...ll, 9307 S. Ashland-av. Beverly 8280.

SEELEY, S., 5700—5 ROOMS; FURNACE ht.; $25; gd. trans. S. Shore 1512.

IMAGINE! WILL DECORATE ETC HSE. 3714 Ellis. $18 mo.; white. Rand 6871

7 RM. MOD. BRK. RESID.—H.W. HT., ELEC. refrig., 2 car gar.; $60. 7938 Crandon-av.

North Side.

1309 RITCHIE-CT.

1 block from the lake with excellent view of lake. Lovely 10 room house, with 2½ baths, a real bargain. All rooms very light. Woodburning fireplaces. Yard. May be seen by appointment. Call Whitehall 7175.

LARGE RESIDENCE ON QUIET STREET—Near lake and all transportation. House contains 4 bedrooms and has 2 car garage with quarters above. 920 Castlewood-terr. ARTHUR KRUGGEL & CO., Longbeach 5531.

6 RM. BEAUT. BRK. BUNG., SUN POR., attic, slp. p., tile bath, bsmt. toilet, elec. refr., 2 c. gar. Ravensw'd Manor. Nr. grade, high, Cath. schls. Block "L," air condition. Pos. July 1. $60. Keystone 3433.

7 RM. HOME, NICELY LAID OUT. LGE. RMS. New stove; exc. surroundings; nr. church, school, trans. See to apprec. Open Sun. 1-5. 1506 Sunnyside, or Henry W. Hofmann, 6408 N. Western-av. Briar. 4000.

TOWN HOUSE—ASTOR-ST., S. E. CORNER Schiller; 11 rs., 4 baths; gas ht. L.V. 6480.

5433 GIDDINGS-ST.—ATT. 6 RM. HOUSE to reliable adults. Good trans.

6 R. NEW BR. BUNG.—H. W. HT.; 5548 Ardmore, nr. Elston-Central. Spaul. 7175.

Northwest Side.

BEAUT. 6 RM. COR. BRK. BUNG., H. W. ht., tile kit., tile bath, 2 car gar.; reas. rent; pref. couple or mother and daughter. Portage Park. Address N 417, Tribune.

INSULATED BRICK OCTAGON HOME—5-6 rms.; newly dec.; hot watr. ht.; gar.; $40 up. Schorsch, 6059 Irving Park-blvd.

MOD. 5 RM. BRK. BUNG.—OAK TRIM.; slp. porch, furn. ht., gar. 6139 Newport.

5-6-7 ROOMS—BRICK BUNGALOWS IN. and N. W. Schultz Realty. Lon. 9393.

ATTR. 7 R., NR. 3700 WILSON; 4 BDRMS., 2 1st flr., furn. ht., reas. Pen. 9274.

West Side.

MODERN FIVE ROOM BUNGALOWS, $32.50 and up; nr. L exp. sta. Ph. Mansfield 8086.

Suburban—South.

NEWLY DEC. HOUSE AT 11327 LONGwood-dr., suitable for big family; $40 mo.

Suburban—Southwest.

$50 IN PALOS PARK—8 RM. HOUSE IN woods; elec. pump; hot water heat; screened porches. Hyde Park 0491.

Suburban—North.

— — $100 PER MONTH WILL RENT — — fine home on lake, private beach, 6 bedrooms, 3 baths, 3 large porches; h. w. heat, coal. Landscaped grounds. 2 car garage.

ALSO

Completely redecorated 8 rooms, 3 tile baths; oil heat; gar. McGUIRE & ORR, Inc., 328 Park-av., Glencoe. Glen. 18. Rog. 3213.

E. E. STULTS REALTY CO.,

460 Winnetka-av., Winnetka 1800.

½ blk. E. of Indian Hill Station. ¾ acre of landscaped grnds.; modern 7 rm. brk.; 4 b. r.; oil ht.; 2 car gar. att.; unusually low rent for this type of property. Get details today.

EVANSTON—CHARMING AND MOST ATT. party wall hse., 4 bedrms., 2 baths; excel. loc. $55. Greenleaf 7220.

ATTR. 9 RM. HOME—LARGE LOT, JUNE 20-Sept. 15. 4 bedrms., 1st flr., maid's rm., 3 baths, $135 mo. Winnetka 3483.

6 ROOM HOUSE—LARGE SUN PORCH, 2 car garage. 327 Hawthorn-av., Glencoe. Phone Northbrook 158.

700 GREENWOOD, WILMETTE—OPEN 2-6. 5 bedrs., 3 baths; nr. lake. Wilm. 3101.

WINNETKA EARLY AMER. 6 RM. COR. hse.; modern; fine location. State 1820.

Suburban—Northwest.

6 RM. BEAU. HOME—STATION 2 BLKS. 307 S. Prospect, Park Ridge, Repub. 6969. Open Sunday and Wed. for inspection.

8 RM. BRICK BUNG.—H. W. HT., 2 BATHS, garage; close to transp. 12 N. Busse-av., Mount Prospect, ph. 650.

EDISON PK.—MOD. 10 R. LG. LANDSC'PD. lot; close sta.; gas ht.; every conv. Wm. Ray Prince Co., 4753 Broadway. Long. 8762

Suburban—West.

SACRIF. SUBLSE. TILL MAY, '36—DE luxe mod. brk. home; colored tile bath, kitchen; Frig.; new stove; dble. gar.; new. decor.; $60. 515 Park, River Forest. For.3261

HOW WOULD YOU LIKE TO LIVE IN THE suburbs? Beau. home to rent. Downers Gr. $30. Call 4818 Prince-av., or D. G. 191.

VILLA PARK—MOD. 6 RM. HSE., 2 CAR gar., paved st., wide lot; $35. Rep. 2336

OAK PARK—6 RM. BUNG.; 1 CAR GAR.; $50. 1100 Highland-av. Open Sun. Euc. 2753

TO RENT—FURNISHED HOUSES.

8 ROOMS, 2 BATHS.

Brick house, conv. to U. of Chicago. Ivory woodwork, carpeted firs., grand piano; yard, ½ blk. shops, 3 blks. to I. C. Will rent June 1-Sept. 30. $115 mo. Kane. Dor. 8401.

HIGHLAND PARK—ATTR. HOME, LGE. cor. grounds, 5 bedrms., 3 baths, maid's quarters on first fl., lge. scr. porch, close to lake and Moraine Hotel, for summer. 710 N. St. Johns. Highland Park 1658.

ON THE LAKE IN WINNETKA—Attractive English brick, 5 bedrms., 3 baths; open pch.; July 1 to Oct. 1; $250 mo. BAUMANN-COOK, 553 Lincoln. Winn. 3450.

GLENCOE—FOR SUMMER, CORNER HSE., secluded on spacious lot; 4 bedrms., 3 baths, 2 fireplaces, 3-way ventilation; all rooms $125 mo. Glencoe 813.

JULY-AUG.—NORTHFIELD, ILL.—5 ACRES adj. woods; hse. 1 yr. old; mod. arch.; 8 rms. upstairs, living porch, veg. garden beginning to yield. Winnetka 1470.

FOR SUMMER—EVANSTON; 7 RM. HOME with sun pch. and recreation rm.; 1 car gar.; large yard; adjoining golf course; near trans. Immed. occupancy. Ph. Greenleaf 2711.

FOR SUMMER MOS.—BEVERLY HILLS; Immed. occup. Well furn. 5 rm. bung.; slp. pch., yard; nr. stores, trans. Call after Sun. Bev. 1459.

LGE. MOD. INSULATED 8 RM., NEW DEC., yd., flowers, gar., scr. pchs., summer or yr. Cent. Bev. Hills. 10559 Prospect. Bev.0385.

GLENCOE—9 RM. RESIDENCE; 3 BATHS, for month of July, garage. $125, 382 South-av. Ph. Glencoe 1108 or State 9070.

S. EVANSTON — SHARE MY ATTRAC. furn. home; use 2 bedrm. and kit. with congen. cpl.; lovely terrace, gard. Univ.0470.

7 RM. COMPLETELY FURNISHED OAK Park home; sleeping porch; summer months only; convenient to transp. Euclid 4524.

NICELY FURNISHED 12 RM. HOUSE; 3 baths; Hyde Park-blvd., near 55th; possession July 1st. Fairfax 9800.

10 ROOM HOUSE FOR SUMMER OR LONGer, ½ blk. N. U. and lake; 2 lg. scrn. pchs., 2 shwrs., extra lav. 620 Foster, Evanston.

COOL, COMFORTABLE HOME FOR SUMmer, N. E. Evanston, nr. lake and trans.; 4 bdrms., 3 baths, pchs.; gar. University7765

7 RM. PRIV. HOME—FOR ENTIRE SUMmer; 4 airy bedrms., lrg. scr. pch.; elec. refr.; exc. tran.; reas. 6655 Yale. Wen. 3350.

EVANSTON—FOR SUMMER; 6 RM. HSE.; scr. porch; Frigid.; gar.; nr. train, surf. 2743 McDaniel. Greenleaf 2714. J. MILLS.

HUBBARD WOODS—4 BEDRMS., 3 BATHS, sun and slp. pchs., nr. lake, trans. Reas. for summer. 249 Mary-st., Glencoe 95.

OAK PARK—8 RM. HOME; ELEC. REFR., grand piano, radio; beaut. loc.; to resp. party for 3 mos.; $75 mo. Ph. Euclid 5664.

HIGHLAND PK.—4½ RM. BUNG. FOR SUMmer; lg. wooded lot, firepl., G. E. ref., gas ht., gar. $60. 833 Glencoe-av. Highl. Pk.3879

WINNETKA—STONE, 8 RMS., 2 BS.; EX. loc.; $150; others $85 up. Furn. or unfur. All sizes. Barnett, 526 Center. Winn. 965.

HOTEL GUESTS ENJOY SUMMER, COOL 6 rms., Wilmette; lg. slp. liv. pch.; refr., gar. $80. 222 9th-st.Keith.Cen.7600.Wil.9018

EVANSTON—NR. LAKE, CHARMING BRK. hse., 7 rms., 3 baths, garage. $100 per mo. to responsible people. Greenleaf 7220.

FOR SUMMER—6 RMS.; LRG. YD.; 1 BLK. depot; $50. 718 Garden. Park Ridge 173-M.

LOVELY WINN. LOC. 8 RMS., 3 BATHS. scrnd. pch., fenced yard. Barg. Winn. 3603.

6 RM. BUNG.—GOOD LOC., 2 TO 3 MOS.; elec. refr., gar.; reas. Ravenswood 9404.

COMP. FURN.—4 BEDRMS., BEAU. YARD; Bev. Hills; July-Aug. $50 mo. Bev. 4608.

6 RS.—N. EVANSTON; SUM. OR LONGER. Scr. pch.; refrig.; 2 c. gar. Univ. 0591.

DEL. 7 R., 2 BTH. BEAU. LDSC. FLOSSmoor. July, Aug. $110 mo. Homewood 406.

5123 BLOOMINGDALE — COMPLETELY furn. bung., including linens. $32.50 mo.

3 BEDR., 2 BATHS, LAKE TRAN. LOVEly yd. Summer or longer. Highl. Pk. 4218.

CHARMING, QUIET, COOL, SCR. PCH., 5 bedrooms. July-Aug. Ph. Winnetka 3548.

WANTED—TO RENT—HOUSES.

DESIR. TENANT WANTS 4 BEDRM. HM., 2 on main flr., 2 baths; pref. L trans. Wm. Ray Prince, 4753 Broadway. Longb. 8762.

RELIABLE PARTY WANTS BUNG. OR house, 7 rms., 2 baths, yard, nr. school, for fall lease; reas. Address T E 487, Tribune.

WANT 4 BDRM. HSE. OR APT. NR. LIN. Pk. Reliable. Address T A 240, Tribune.

5 OR 6 RM. HOUSE OR BUNGALOW IN Western suburb. Ph. Republic 6045.

TO RENT—SUMMER RESORTS.

Colorado.

HY-GLENN PARK NEAR EVERGREEN, Colo., 30 miles from Denver. Modern, completely furnished cottages. Mrs. A. L. Scott, 2000 Gaylord-st., Denver, Colorado.

RENT OR SELL ROCKY MT. NATL. PK., beau. Swiss chalet; glorious view Rockies; comp. furn.; 6 rms., 2 baths; all or part seas. Webster, 5416 Harper, Chgo. Mid. 9702.

Illinois.

FOR RENT — EXCEPTIONALLY LIGHT well located on trackage warehouse or light manufacturing space; three floors available; 60x100 each; large elevator; heat. Hardware Products Co., Sterling, Ill.

ENGLISH COTTAGE AND BEAUT. LAKE lot on 12 mile sand bottomed priv. lake, near McHenry; $500 comp., incl. boat; 3½ years to pay. Address T E 458, Tribune.

DREAM HOME—4 ROOMS IN SUMMER paradise; $300 complete; 3½ yrs. to pay; on 12 mile heavy wooded private lake; 50 mi. northwest. Address S Y 98, Tribune.

BANGS LAKE, ILL.—5 ROOM FURNISHED cottage; boat, private beach, playgrounds; gentiles; reas. by season, month or week. Call Wellington 3046, MR. WAENKE.

BEAUTIFULLY FURNISHED BUNGALOW; 4 complete bedrooms; elec. refrig.; on golf links; near lake; $500 entire season. E. F. Reese, Crystal Lake, Ill. Ph. 505.

CRYSTAL LAKE—6 RMS., LGE. PCHS.; firepl., gas, elect.; inside plumbg.; gar.; 3 acre on lake; boat. Gra. 3636 or Cen.2228.

FOR SUMMER — SIX ROOM RESIDENCE; furn.; garage; fine location; trains convenient; reasonable. La Grange 1745.

SUMMER COTTAGE—FUR., ELECT. & GAS; reas. for season; gentiles, 40 mi. fr. Chi. West shore Grays Lake. Ph. 137M.

CRYSTAL LAKE, ILL.—COMFOR. COLON. home, 4 bedrms., 2 baths, scrnd. pch., furn. or unfurn. All conven. Call Hyde Pk. 1599.

TO RENT—SEASON, LONG LAKE, COMmute daily. Gentiles. Gas, elec., glzd. pch. On lake, blk. depot. Priv. bch. Austin 1343.

CRYSTAL LAKE, ILL.—COMPLETE LIST of cottages on and nr. lake. T. P. Graham, No. Side of lake, Box 24, Crystal Lake

C... BEAU. CRYSTAL LAKE, ILL.—7 RM. cottage; modern conveniences; commuting distance; reas. ...RAN. Village 9109.

10 ROO... HOME—SCR. PORCH; gar.; mod. conven.; 80 acres; boating, fish., golf; nr. Antioch. Address B J 475, Tribune.

PISTAKEE BAY—MODERN 7 ROOM FURnished cottage; by month or season. H. E. HOFF, McHenry, Ill., 84-W-1 or State 2220.

FOX LAKE INGLESIDE SHORE LAKE Frt.—Large 4 rm. furn. cott.; pch.; elec. lights; seas. $150. MAINE. Diversey 7337.

4 RMS.—FURNISHED; ELEC., GAS, RUN. water; $175 season; large list others up to 8 rms. Kent & Co., McHenry, Ill.

WANT SUMMER COTTAGE IN N. ILL. OR S. Wisc. No agents. State price, loc., time available. Address T A 241, Tribune.

FOX LAKE— ... ACCOMMODATE 10; priv. beach... $250 season. Keds.0789

FURN. 5 RM. COTT., FOX LAKE. INSIDE plumbing. Gar. Season. 2409 Geneva-ter.

BANGS LAKE—4 RMS., SCREENED PCH., shaded, elec. boat. Reas. Pensacola 4735.

LAKE VILLA, ILL.—5 R. COTT.; 2 PCH.; wooded lot. Reas. Lawn. 7676. Bri. 7193.

TO RENT—NEW COTTAGES, FURN., LAKE front; elec.; water. Dr. Corbin, Antioch, Ill.

5 RM. COTT., CHANNEL LAKE; TOILET, wat. inside, el. $15 wk. Spa. 7102. Gentiles

DEEP LAKE, ILL.—50 MI. CHGO.; 5 RM.; elect., unfurn. Johnson's Resort. Fra. 5191.

CRYSTAL LAKE, ILL.—MOD. 8 RMS.; EL., gas, bath; priv. beach; reas. Irving 1157.

TO RENT—BEAUT. 8 RM. HSE. ON PIStakee lake, Ill. $165 seas. Briar. 8426.

Indiana.

7 ROOM COMPLETELY FURN. SUMMER home on Lake Mich. near Mich. City. 4 bedrooms, gas furnace, elec. icebox. All mod. conven., private beach, near excel. golf. Gentiles. Phone Winnetka 3826.

BLACKHAWK RESORT, FLINT LAKE—50 mi. Chgo. Furn. cott., $10 to $25 week; city wat., mod. plumb.; all sports; Gentiles. Hotel and meals. Box 2, R. Valparaiso, Ind.

MOD. FURN., 5 RM. COTT.—ACCOM. FOR 7; by wk. or mo. Flint Lake, Blackhawk beach; Gentiles. Pullman 8684, after 6 p.m.

CHOICE WOODED LOT—50 MI. CHGO.; bargain for quick sale; elect., city water; Gentiles. Box 2, Valparaiso, Ind.

SHADY COTT.—OGDEN DUNES, IND.; 5 R. pch., elec., bath. $250 seas. Dor. 8638.

CEDAR LAKE—4 RMS., BEAU. LOC.; LRG. scrn. pchs.; quiet; $12 wk. Hyde Pk. 1969.

SUMMER HOME IN IND.—STRICTLY MODern; by mo. or seas.; reas. Drexel 3293.

Michigan.

ATTRACTIVE SUMMER HOME, STEVENSville, Mich., 95 mi. Chgo.; reas. Bri. 9451.

RENT 12 RM. SUM. HOME, MACKINAC Island. Ph. Rog. Pk. 6148 before 10 a. m.

SAUGATUCK COTTAGES—REAS.; BATH, hot and cold water; elec. Ph. Sag. 1419.

PAW PAW LAKE, MICH.—8 RMS., LAKE frt. cott., nr. golf, count. club. Went. 3654

4 NICE COTTAGES, MICH., $7 UP. CLYDE KING, Waterman, Ill.

COTTAGE—MODERN, FURN., ON LAKE. All conven. Phone Mon. Newcastle 3421.

FURNISHED COTTAGES—MAGICIAN LAKE. Don F. Gregory, Dowagiac, Mich.

BEAU. 10 RMS.—SLEEPS 18; $30 WK.; $175 seas.; lake; gentiles. Alb. 7910.

4 RM. COTTAGE NR. LAKE; REAS. UNION Pier; eves. after 6. 1426 Kenilworth.

GRAND BCH.—THE OAKS, 5 R., NO AGT. Chp. Gueroult, 300 Fullerton. Lin. 2937.

5 RM. MOD. COTT. ON WHITE LAKE. Montague, Mich. Cherokee Lodge.

SUMMER COTTAGE—MOD. WITHIN 65 MI. Chgo. Accom. 12. Avail. Aug. Fal. 0618.

(Continued on following page.)

TO RENT—SUMMER RESORTS.

(Continued from preceding page.)

Michigan.

GRAND BEACH, MICHIGAN.

Beautiful furnished 7-room summer home. Gas. Electricity, refrigeration, 170 foot frontage; must be seen to be appreciated. For information, Mrs. Anna Brown, Grand Beach. F. S. Hancock, Chicago, Fairfax 5100

BEAUT. HOME ON LAKE MICH.—150 FT. lake frontage; private beach; 10 rooms; furnished; all modern equipment. Never rented before. Inspection Sunday and Monday. 2 miles N. E. of New Buffalo, Mich., on Lake road through Riviera. D. W. Colvin, 718 W. 64th-st. Wentworth 3101.

8 ROOMS—WELL FURNISHED; 4 BEDrooms with sleeping accommodations for 10 people; electric lights and range for cooking; running hot and cold water; fine location at Ottawa Beach on Lake Michigan. Address S T 210, Tribune.

LAKESIDE, MICH.—100 FT. PRIVATE beach, Lake Michigan; 10 rms., well furnished; 4 baths; furnace heat. Reasonable by month or season. Rothmann, Shady Lane, Lakeside Park, or Hyde Park 0438.

7 RM. COMPL. FURN. HOME IN ST. JOSeph, Mich., on the lake; 3 bedrms., bath; large sun porch, garage; adults; $100 mo. 415 Wayne-st., St. Joseph. Mrs. E. Maier.

SUMMER COTTAGE IN MILLER PARK, Elk Rapids, Mich. Garage, Electric Lights. Rent July 15 to Sept. 1. $125 season. Address C P 47, Tribune.

FURN. COTTAGES — MAGICIAN LAKE; elec. lights, inside toilet, run. wat., Simmons innerspring mattresses; fine fishing and swim. Roderick Murray, Dowagiac, Mich.

FOR RENT — LAKESIDE AND SAWYER areas, several furnished cottages, two fine homes, on or near lake. Available for season. The PAUL C. WARREN CO., Lakeside.

4 RM. COTT. ON BEAU. PAW PAW LAKE. Comp. furn. for season, $130. Fannie Mae, 522 Colfax, Benton Harbor, Mich. Ph.5-2355.

4 RM. COTTAGES ON LAKE MICH.; ELEC., water, all furn.; sandy beach. Riviera Resort, Stevensville, Mich.

PAW PAW LAKE, MICH.—WATER FRONT 5 rm. cott.; gas, elec., run. water; inside toilet; firepl.; spec. rate now. Euclid 6227.

LAKESIDE—LAKE FRONT HOME, PRIV. beach; 6 bedrs., 2 bths., $400 a mo.; mod. kitchen. P. O. Box 223 or telephone 17.

LARGE MODERN RESORT COTTAGE; also small cottage. E. J. Edwards, Belvedere club, Charlevoix, Mich.

LAKESIDE, MICH.—MOD. 7 RM. FURN. cott., ovrlk. lk., sand bch.; gar.; pchs.; Gentiles. Lofton, 6340 Normal. Went. 3039.

MACKINAC ISL.—9 RM., 2 BATH, JULY or Sept.; reas. Pridmore, 5959 Winthrop.

Minnesota.

SUMMER HOME,

Alexandria, Minnesota.

Beautiful home for rent on Lake Carlos, Alexandria, Minnesota. Six bedrooms, two baths, every modern convenience. Rental $700.00 for season. For particulars write GIRALDIN BROS. R. E. CO. 813 Chestnut-st., St. Louis, Mo.

Wisconsin.

HAVE COTTAGE AMONG PINES ON BEAU. lake No. Wis. Want 1 or 2 paying guests for summer [teachers or professional pref.] Sand beach, interesting trails. Also two 100 ft. lake fr. lots for sale reas. Address C P 32, Tribune.

COTTAGES, CABINS, LODGE ACCOMMODAtions. Finest cuisine. Lake Wisconsin. 165 mi. Chgo. Devil's Lake, Dells region. Exc. fishg., beach, sit. on bluff amidst tranquil woodland, beauty. Paved road; N. W. R. R. Ph. Sunny. 5488 or Okee Lodge, Okee, Wis.

LAKE GENEVA, WIS.—BEAU. FURN. 8 rm. summer home; elec. stove, refr., hot and cold wat.; 100 ft. lake frtg.; priv. pier and boat hse. with veranda; 3 boats. $1,000 for season. Ph. Elmhurst 11 or 479-R.

DOOR CO., WIS., SUMMER HOMES, SHORE frt., and farms. Cottage, 5 rms., furn., 2 c. gar., boathse., motor boat, row boat; lot 100x300. Price $1,750. Send for 1935 list. C. Gunnarson, 2412 E. 75th-ST.

ATTRACTIVE, MODERN 6 ROOM COTtage, beautifully situated on Green Lake, Wis. Very reasonable terms. Inquire First Trust Co. in Oshkosh, Oshkosh, Wis.

EAGLE RIVER—SUMMER HOMES; BATH, elect. light and refrig.; run. water; week $20, $22.50, $25; season, $200, $225, $250. VILLA DUCHIN, Eagle River, Wis.

FOR RENT—ATTRACTIVE 5 RM. FURnished cabin; North Lake, Oneida Co.; from July 6th; very reasonable. H. Franke, Lake Tomahawk, Wis.

LOG CABIN—HAYWARD, WIS. IDEAL MUSkie, pike and bass fishing; boating; bathing; hiking. A place to call your own and have a real vacation. Ph. Austin 1751.

2 DELIGHTFUL CABINS—5 ROOMS EACH; beautiful lake; fishing, bathing, boating; terms reas. or will sell. L. M. Souders, Hazelhurst, Wis.

TO RENT—FULLY FURNISHED HOUSEkeeping cottages on the shore of beautiful north woods lake; quiet, restful; fishing. Nature Lovers' Paradise, Cable, Wis.

ATTRACTIVE STUDIO — OVERHANGING Bluff on Lake Mich. beau. beach; 150 mi. N.; all conv.; $15 wk. Also 7 rm. comf. brk. hse., $25 wk. Ph. Juniper 8897 or Sunny.9400.

LAKE GENEVA, WIS. BEAUTIFULLY landscaped. Modern brick residence. 7 rooms, 2 baths, attractively furnished. Season, $1,000. Gentiles. Owner, Lincoln 6230.

LAKE RIPLEY, CAMBRIDGE, WIS.; 112 mi. from Chi.; every conv.; exc. fishing, golf. Inf., Cambridge, Wis. Ph. 10F2, or Rogers Park 5950.

RENT OR SELL—LAKE GENEVA S. SHORE water frt.; 8 furn. rms., priv. pier; 28 ft. de luxe Garwood speed boat. Open Sat.-Sun. Mrs. Wasson, 7849 Eggleston. Ph. Rad. 1000.

LAKE GENEVA—EAST SHORE, 5 BDRMS., all city conv., 95 ft. lake frt., pri. pier, suit. 2 families; garden; garage. For seas. Ph. Lk. Geneva 683-J, or Euclid 535.

TO RENT—ON LAKE GENEVA, WIS., SUMmer home, for the season; modern; furnished; 9 rooms, 6 bedrms., 2 baths; south shore. Address C P 17, Tribune.

ESTATE ON LAKE GENEVA—10 AC.; 250 ft. shore frontg.; 11 rms.; 6 bdrms., 3 baths; 4 car gar.; beaut. view and gardens; $2,000 season. Euclid 357 or Fran. 4433.

CHARMINGLY FURNISH. LOG HOUSE—3 screened porches, 3 fireplaces, 2 baths, grand piano; 2 car garage; 400 ft. on Green Bay. Fish Creek, Wis. University 4794.

TWIN LAKES, WIS.—LAKE FRONT 5 RM. summer cott.; gas, elec., bath, refrig.; boat; reas. for season. Rogers Park 8391.

ARTISTIC LOG CABIN—15 MI. NO. STURgeon Bay on Lake Mich.; firepl., scr. pch., secluded. $20 wk. Address C P 6, Tribune.

EAGLE LAKE—SEASON, $300. PRIV. FREE golf; gas light, water. R. Miller, 219 6th-st., Racine, Wis.

PRIV. LOG CABIN—6 RMS., FURN., BEST fishing, sports; mo. or seas. James G. Barber, Manitowish, Wis., or Univer. 3875.

5 LARGE ROOMS—NICELY FURN.; BATH, gas, elect., golf course; finest resort So. Wisconsin; for season; reas. Har. 1810.

LK. GENEVA—6 RMS., BATH, LIGHT, WAter; pri.; landscaped; 5 acs.; $400 seas. Forest Crest, Fontana, Wis., or Webster 2700.

TWIN LAKES, WIS.—MODERN HOME, 6 rms., lge. pch., 3 bedrms., elect., gas; boat, pier, beach; reas. Kildare 1275.

LAKE GENEVA—HOUSE, ALL MOD. CONveniences, private pier; north shore; reas. Season or by mo. Winnetka 2633.

A BARGAIN—FURNISHED CABIN, BOAT, ice, linens; two lakes; good fishing. $15 wk. Peter Brunette, Eagle River, Wis., Rt. 2.

NR. EAGLE RIVER, WIS., COMP. FURN. cabins on lake, off beaten path. Photos. Ph. Humboldt 8568.

PELICAN LAKE, WIS.—6 ROOM COTTAGE, week or mo. Good fishing, bathing. F. Hinze, 2410 Hope-av., Milwaukee, Wis.

COTT.—COMPL. FURN., SANDY SHORE; North Wood's lake; firepl.; priv. reas.; gentiles. V. Churm, 1279 Early, Chi., Edge. 3171.

PINE LAKE, FURN. COT., BOAT, ICE, wood, $15 wk. Fish, beach, secluded. A. Wohlfarth, Rhinelander, Wis. Rog. Pk. 0783.

TO RENT—FURNISHED COTTAGES, $15 to $20 per week, with boat, on Stella Lake. J. Peterson, Sayner, Wis., Box 91.

TO RENT—LAKE SIDE FURN. 4 ROOM cottage, boat, garage; $10 to $12 a wk.; near Tomahawk, Wis. Call Juniper 5739.

LARGE MODERN SUMMER HOME — ON Lake Geneva; private pier and playgrounds. H. F. Reynolds, Walworth, Wis.

NO. WIS., AMONG PINES — REAL FISH, sand beach, cozy cott. on Squaw lake; elec., milk, veg.; Henzler, Lac du Flambeau, Wis.

2-3-4 BED FURN. CABINS WITH BOAT ON Lake Kaugashine, Hazelhurst. Special June rates. Keith, Cen. 7600. Wilmette 901-R.

COTTAGE FOR RENT, ONE FOR SALE, Green lake, 95 mi. from Chicago. E. L. Fish, Whitewater, Wis.

BEAU. MOD. 7 RM. HOME ON LAKE Mich., 50 mi. N. of Chgo's loop. Cent. 0424.

5 RMS., GLAZED PORCH, GAR., BOAT. Three Lakes, Wisc. Ph. Sheldrake 0347.

LAKE GENEVA COTTAGES—$20.00 PER W., $150.00 for season. Tel. Rad. 7227

BIG COTTAGES—4 R., $15; 5 R., $20. Lake. Muskies. A. Malek, Hayward, Wis.

ELKHART LAKE—CONVEN. 5 RM. APTS., $125 seas. Laun Lumb. Co. or Glenc. 1960.

LONG LAKE, WIS.—140 MI. NOR.; BEACH, boat, scr. porch; $15 week. Sheld. 3934.

EPHRAIM, WIS.—THE MOST ATTRACTIVE summer home. Highland Park 1180.

4 RM. FURN. COTTAGE—LAKE BEULAH, Wis. $15 wk., $50 mo. Wilmette 824J.

NO. WIS. COT. ON LAKE—CH. 27 LAKES; ice, wood, boat, sandy bh. Rog. P. 5886.

MINOCQUA-MERCED LAKE—SUM. HOME; furn. comp. Mo. or seas. 2 boats. Uni. 7989.

WANTED—AT SUMMER RESORTS.

WANTED TO RENT—IN VICINITY OF Lake Forest or Lake Bluff; well furnished house for summer; must have 5 or 6 master bedrooms and baths, ample service quarters and swimming pool; give exact location and rental. Address T C 354, Tribune.

WANTED TO RENT—LAKE GENEVA, WIS.; well furnished house, 5 or 6 master bedrooms, baths; ample service quarters; give location, rental, number of baths. Address T G 431, Tribune.

WANTED—CLEAN SUMMER COTTAGE, Fox River, between Basswood Island and McHenry, for month or possibly season. ADDRESS S T 448, TRIBUNE.

PELL LAKE—4 ROOM COTTAGE ON 3 wooded lots, $450. Address N 314, Tribune.

MOD. COTT. ON LAKE, CONV. CHI.; MO. July; accom. 7. Address T C 231, Tribune.

WANTED—AT SUMMER RESORTS.

WANTED—FOR JULY, AUGUST, BY GENtile family, furnished house on Lake Geneva water front; 4 or more sleeping rooms. [illegible] S. D. Madock, C. I. T. Corp., 333 N. Michigan.

TO RENT—APARTMENTS.

SOUTH.

General List.

"Our Rent-Dex"

Is your guide to the best apartment values in South Shore. All of the buildings listed below have refrigeration [some free] and are strictly modern throughout. They are located adjacent to good transportation, shopping, [illegible]

APTS. SHOWN BY

4 Rooms.

2926 E. 91st-st. Janitor Ruchert....$32.50
7157 University. Tenant Olsen....37.50
2120 E. 73d-st. Tenant Strickland....37.50
2446 E. 74th-st. Tenant Crew....37.50
7916 Dobson. Janitor Zoeckler....42.50
2622 E. 77th-st. Key at 79th-st. office....42.50
7721 Colfax-av. Key at 79th-st. office....45.00
7242 Coles-av. Janitor Van Damme....50.00
7801 Saginaw. Tenant Allen....55.00

Five Rooms.

2803 E. 79th-st. Tenant Hussey....37.50
8050 Yates-av. See Mrs. Wheaton....47.50
8126 Saginaw. Tenant Cohen....50.00
2444 E. 77th-st. Tenant Pratt....50.00
7309 East End. Janitor Pintelon....55.00
8117 Kingston. Tenant Fohler....55.00
7914 Dobson. Janitor Zoeckler....55.00
7240 Constance. Janitor Van Damme....57.50

Six Rooms.

9125 Exchange. Key at office....50.00
8245 Essex. Key at office....55.00
7524 Colfax [incl garage]....57.50
8129 Marshfield. Tenant O'Connell....60.00

Charles Ringer Company

7915 Exchange. 2404 E. 75th. SOUTH SHORE 0444.

ONE ROOM.

6431 Harper-av....$23.50-$25.00
6650 Kenwood-av....$25.00

FOUR ROOMS.

7253 Blackstone-av....$32.50
1503 E. 69th-pl....$32.50-37.50
5615 Cottage Grove....35.00
7026 Cregier-av....40.00
6754 Merrill-av....40.00
2315 E. 70th-st....45.00

FIVE ROOMS.

7253 Blackstone-av....$37.50
5615 Cottage Grove....40.00
1417 E. 67th-pl....45.00
6752-Merrill-av....$52.50-$60
7422 Chappel-av....$55.00

SIX ROOMS.

6835 Merrill-av....$75.00

These are all modern apartments. Near I. C. transportation, shopping, etc. Agent on premises or phone [illegible]

GLATT & PRICE

6827 Stony Island-av. Dorchester 8800.

3 Rooms, De Luxe, $37.50.

1807 E. 71st-st. Tile bath, shower, free refrig. [illegible]

3-4 Rs., New Bldg., $32.50.

7802-06 Essex-av. Shower, inador, white woodwork.

6 Rms., New Bldg., $60-$65.

7538 Phillips-av. [illegible]
7835 Phillips-av. [illegible]

Selz & Southman, Inc.

71ST AND EUCLID-AV. H. P. 8080.

DREXEL VILLA

4528½ DREXEL-BLVD.

Large 2 and 4 room apts. [illegible] Free [illegible] $35 AND UP.

MRS. ALBRIGHT. KENWOOD 1453.

COCHRANE & McCLUER CO., ESTABLISHED 1881. 40 N. DEARBORN. CENTRAL 6930.

3-4 ROOMS, $20-$25

Free gas and light. 3700-08 Lake Park.

7836 SOUTH SHORE-DR.

1 Room, Pullman Kitchen....$30.00
2 Rooms, Dinette and Kitchen....35.00
Free gas [illegible] from I. C. [illegible] on premises. So. Shore 1705.

3-4 ROOMS, $35 UP.

7107-29 BENNETT-AV. [illegible] canvased walls [illegible] GLATT & PRICE. [illegible]

3-4-5 ROOMS—$30 UP.

6534-40 Kenwood-av. [illegible] schools, [illegible] 665 W. [illegible]

DE LUXE 3-4 ROOMS

overlooking lake [illegible] elevator [illegible] and electricity. [illegible]

CHOICE SELECTIONS—LGE. LIGHT RMS. in-a-dor [illegible] 6512 Harvard [illegible] 6640 Yale [illegible] 7612 Colfax [illegible] Englewood [illegible]

CHOICE MODERN APTS.

3, 4, 5 ROOMS—NEAR 71ST-ST. I. C. $35-$55. [illegible] FAIRFAX 3050.

2½-3-4 BEAUTIFUL RMS.

5235 W[illegible] inador, r[illegible]

5202-10 CORNELL-AV. [illegible] lake and [illegible] Frear-[illegible]

6537-9 KENWOOD—NEWLY DEC. 2-3-4 rms., [illegible] gas, elect. [illegible]

N. W. CORNER 73D AND BENNETT— large light [illegible] Best loc.: [illegible]

HARVARD [illegible] New bldg. [illegible] Harvard-av. [illegible]

One, Two, and Three Rooms.

2445 E. 72D-ST.

2 ROOMS—$30.00. 3 ROOMS—$35.00.

Free gas and refrigeration; new bldg. Fireproof elevator [illegible] Opposite [illegible] Bldg. manager on premises. Saginaw 0579.

2 ROOMS, $27.50.

7546-56 COLES-AV.

1 block to I. C. street car and L. [illegible] lake. Newly decorated. Agent on premises.

2450 E. 79th-st. Regent 3300.

2-3 ROOMS, $25.00-$30.00.

Large, light rms. Mr. Whitaker on premises will show [illegible] GLATT & PRICE. VINCENNES 6920.

3 ROOMS, 6915 CORNELL-AV. FREE REfrig. [illegible] bath, shower [illegible] portation [illegible] GLATT & PRICE. 6827 Stony Island-av. Dorchester 8800.

New de luxe [illegible] 5 room efficiency [illegible] high class [illegible] gas, extra [illegible] 6450 K[illegible]

New, beautifully [illegible] and refrig. [illegible] APT. Close [illegible] corner 73d [illegible]

BEVERLY HILLS.

10559-65 S. HALE-AV.

3½ rms.; canvas walls, tile bath and shwr. Modern style of decorating. Beverly 8662.

8143 MARYLAND—NEW BLDG. [illegible] elec. refrig. [illegible] J. F. O'Brien & Co. [illegible]

6655 STEWART-AV.—1, 2 AND 3 RMS. [illegible] electric [illegible] bed. exc. [illegible] Stewart 4[illegible]

1½ RM. APT.—1021 E. 47TH-ST.; I. C. trans.; [illegible] on premises [illegible]

10146 EWING-AV.—MOD. [illegible] free elec. [illegible]

5330 HYDE PARK-BASEMENT APT. [illegible] rms., $1[illegible]

REMODELED 2-3 RM. APTS.—FURN. OR unfurn. [illegible] $17.50. Phone Hyde 7043.

5518 KIMBARK-AV. [illegible] basement [illegible]

TO RENT—APARTMENTS.

SOUTH.

Four, Five, Six Rooms, and Larger.

Highly Desirable Apt.

AVAILABLE FOR JULY OCCUPANCY. Beautiful apt. in a restricted South Side co-operative bldg.; 10 rooms, 5 master bedrooms, 5 baths, 2 large dressing rooms, ideal recreation room. Overlooks lake and country club grounds. Owner leaving city. For further details phone Dorchester 6417, after Monday evening.

7007-9 OGLESBY-AV.

4 large rms., strictly modern, featuring canvased walls, roll-a-way bed, tile and shower bath and exceptionally large rooms; reasonably priced at $45 to $50.

J. L. HESS, 2257 E. 71st-st. Midway 0050.

OVERLOOKING LAKE.

7111 SOUTH SHORE-DR., modern apts., 6 rms., canvased walls, tile and shower bath, G. E. refrig., all light outside rooms. $70 to $85.

J. L. HESS, 2257 E. 71st-st. Midway 0050.

8611 YATES—5 RMS., 3D, GAR....$42.50
7701 Green, 5 rms., cor., 1st....$50
7703 Green, 4 rms., 1st....$40
2945 W. 63d-st., 6 rooms, 2d....$50
3338 W. 63d-st., 6 rooms, 2d....$45
11401 S. Michigan, 4 rms., 2d....$35
11401 S. Michigan, 5 rms., 2d....$40
Silverman, 2345 E. 71-st. Butt. 7060.

You Wouldn't Ask for More.

5 room apt. for $37.50. 6 room apt. for $42.50. Newly decorated. New electric fixtures. New G. E. refrig. New table top stove. 6356 Drexel-av.

IRVIN JACOBS & CO. RANDOLPH 2350.

EVERYTHING NEW.

New lighting fixtures floors, sinks, stoves; built-in tub and shower; canvased walls; ivory woodwork; 2½ blks. to I. C., 1 blk. to shops; 4 and 5 rms.; $47.50-$52.50. 5427-31 Harer-av. Dorchester 5400.

5 ROOMS, $40.00.

9043 Dante-av. Tile bath, breakfast nook, California stucco walls; close to school.

GLATT & PRICE, 8026 Cottage Grove-av. Vincennes 6920.

LOOK NO FURTHER.

Here is a very desirable and attractive apt. at a low rental; 5 large light rooms, front and rear porches, G. E. refrigeration, table top stove; near I. C. and L; $45. 6511 BLACKSTONE.

IRVIN JACOBS & CO. RANDOLPH 2350.

1463-65 S. MICHIGAN.

$35—IMMEDIATE POSSESSION—$35

6 lge. light rms.; A1 rooming location and trans.; steam heated; elec. lights; mod. plumbing. Agent at 1461 S. Michigan.

RALPH H. WOODLEY, 1638 E. 55th-st. Hyde Park 2187.

4, 6 Rooms, $37.50-$57.50.

Cross ventilation. Private rear porch. Ivory woodwork. Everything new; floors, fixtures, stove, sink, refrig. 6 room apt. has 2 baths. 1 blk. to I. C., street cars and shops. Call DORchester 5401. 4612-26 Lake Park-av.

BEVERLY HILLS.

4 rooms, very modern, all outside rooms; beaut. 125 ft. garden at entrance; fine residential district; free gas and refrig.; reas. N. W. corner 104th and Wood-sts.

4, 5, 6 Rooms, $45 Up.

Heated sun parlor. Canvased walls, ivory woodwork. 1 blk. to street cars, 3 blks. to shops, 4 blks. to I. C. 6801-11 Ridgeland. SOUTH SHORE 1660.

414-28 W. 74TH-ST.

4 Rooms....$37.50-$40.00
5 Rooms....$45.00
Large rooms, free refrigeration. Rock Island transportation. Agent on premises.

MODERN 3 ROOMS.

In-a-dor bed; built-in tub and shower. Free refrig.; 2 blk. to I. C., 1 blk. to shopping district. $37.50. Dorch. 5404.

4 ROOMS, $42.50.

Glazed sleeping porch; 3 blocks to I. C. ½ block to shops. 7122-36 Ridgeland, or call South Shore 1660.

6911 MERRILL-AV.—$60.

5 rooms, 2 tiled baths, cove ceilings, arched doorways. Close to schools and transp. Decorate to suit. Phone Fairfax 7024.

RENT FREE TO OCT. 1.

5526 Blackstone-av.; unusually attractive 6 or 7 rms., sun par., 2 baths; near U. of C. and I. C. Bargain. Hyde Park 8379.

6 ROOMS—$65.

Canvased walls. Tile bath and shower. 1½ blks. to shops, surface lines; 5 blks. to I. C. Garage available. Regent 1855.

4 ROOMS, $32.50-$35.

5238 Peoria-st.—2 bedrooms....$32.50
5234 Peoria-st.—Corner Apt....35.00
Agent on premises.

5 and 6 Rooms, $50-$65.

Free refrig., Fireplace, 6 room apts. have two baths, 1 blk. to street car, shops, schools. 3 blks. to I. C. Dorchester 5402.

6 RMS.—2 BATHS; $70. 5472 EVERETT-av., 1st. Electric refrig., glazed porch; near lake. Fine condition. C. E. Barney, 1525 E. 53d-st. Plaza 4510.

7137 PARNELL.

5 rm. apt.; lrg. sun parlor; all lrg. outside rms.; ½ blk. park; $40; possession now.

4 RMS.—$32.50. 505 E. 74TH, CORNER of Eberhart. All outside rms.; open porch; free elect. refrig.; good neighborhood. C. E. Barney, 1525 E. 53d-st. Plaza 4510.

316 W. 73D-ST.

4 room apt.; all large rooms; elec. refrig.; splendid trans. Exceptional barg. at $32.50.

— — BEAUTIFUL 5 ROOMS, $47.50 — — New; brkfst. nook; sleeping porch; electric refrig. 1 blk. R. I., surf.; garage avail. 7705 Eggleston [2 blks. west Vincennes-rd.].

REDUCED RENTALS.

ATTRACTIVE 4 ROOMS. 7319 Ridgeland. Tile bath. 7527 Essex.

5 SUNNY ROOMS IN WELL KEPT BLDG. Elec. refrig., porch, yard; 2 blks. to "L," R. I.; 432 W. 66th-st.; rent $40. Also cor. 6 rms. See Mr. Smith, 6551 Normal.

5 RMS. AND SUN PORCH IN BLDG. WITH beau. wide garden court. Complete layout. Easy to maintain; nr. I. C. and U. of C.; reas. 5527 Kimbark. Hyde Park 1187.

4940 EAST END-AV.—THE BARCLAY WILL sacrifice 5 spacious rms. overlooking lake; elevator building; doorman service. Ph. Plaza 8276.

7 RMS.—2 BATHS; $42.50. 1321 E. 53D-ST. Glazed porch; all outside rooms. C. E. Barney, 1525 E. 53d-st. Plaza 4510.

7207 VINCENNES-AV.—4 LARGE, LIGHT rooms, $35. Free refrig. Near R. I. Bargain on sublease. See it. Tri. 0522.

4 RMS. — $25. 1014 E. 41ST-ST., NEAR Ellis-av. and L station; 1st. C. E. BARNEY, 1525 E. 53d-st. Plaza 4510.

5 RMS., $28; GAS AND LIGHT FREE. 5508 Greenwood-av., corner of 55th. See Mrs. Koenning, 5508 Greenwood.

7307 BENNETT—5 LG. LT. RMS.; CANV. walls; mod. fixt.; tile bath, shwr., G. E. ref.; nr. I. C., cars, stores, schl.; gar. avail.; reas.

6 RMS.—2 BATHS; $60. 5118 INGLESIDE-av. Modern; electric refrig; good condition. C. E. Barney, 1525 E. 53d-st. Plaza 4510.

7201 MERRILL-AV.—4 ROOM APT.; $40; inador bed and modern features; close to I. C., school and shops.

FOR RENT OR SALE—ATTR. 5 RM. APT.; wood fireplace; in sml., successful co-op. bldg.; restricted; refs. Midway 3852.

6941 ANTHONY-AV.—4 LGE. RMS.; ELEC. refrig.; sleeping porch; steam ht.; in 2 apt. building. $30. Agent there.

7429-51 KINGSTON-AV.—4-5 RM. APTS., $37.50 to $47.50. See agent on premises or Fra. 1424.

WOODLAWN, 4654—MOD. 5 RMS., $27.50; 6 rms., $30. Frig. Also furn.; 1 blk. I. C.

5138 S. WELLS-ST.—5 ROOMS, BATH, HOT w. ht.; enc. pch.; gar.; reas. Owner, 2d.

4-5 RMS.; ELEC. REF.; GOOD TRANS.; Franklin 0353. 502 W. 71st-st.

6 RS., LIGHT, AIRY, MODERN; 2 BATHS; pri. porch., refrig.; best mgmt. Ken. 1939.

6 LARGE RMS., 2 BATHS, REFRIG., YD. Nr. I. C. and L; $50. 6065 Stony Island.

4 LGT. FRT. RMS., 7610 ESSEX—CROSS vent.; new. dec.; free refr.; I. C., surf., lake.

6743 EAST END-AV.—6 RMS.; REFRIG.; stm. ht.; $55; garage incl. Central 4824.

5 ROOM, 2D FLOOR—7150 RIDGELAND-av.; enclosed back porch; vacant now.

ATTR. 5 RMS — TILE BATH, SLP. PCH.; refrig.; garage; ex. trans.; 8730 Bishop.

FOR RENT—$35; BEAUTIFUL 5 RM. APT. 6033 Vernon-av.

7631 S. SHORE-DR.—5 RM. KITCH. APT., 2 bedrms., sun rm., 2d .. compl. dec.

5 LGT. RMS.—HEATED SLP. PCH.; GAR.; free refrig.; $70; will dec. 6808 Paxton.

$15—4 RMS., 1402 E. 72d-pl. Relief vouchers accepted. Plaza 0541.

LARGE, LIGHT 4 RMS., IN MODN. BLDG., elec. refrig., $35. 6702 S. Wood-st.

5 RM. DE LUXE APT.—NEW BLDG. GLAZ. pch., canv. walls, I. C. 8116 Drexel-av.

4 LRG., LIGHT RMS.—7409-13 YATES-AV. 1st-3d. Avail. now. Ref. I. C., surface.

6256 STONY ISLAND-AV.—FACING PARK; 5 rooms, $35. Lake View 6480.

5 RM. MOD. APT.—NR. I. C., SURFACE; $32.50 incl. gar., heat. 11334 Stephenson-av.

BEAU. 7 RM. APT., 3 BATHS, 12TH FLR.; nr. univ.; furn. or unfurn. Hyde Pk. 0491.

MUST SUBLET IMMED., LRG., AIRY, MOD. 4 rm. apt., very reas. 912 E. 53d-st., 1st.

$22—GREAT 4 RM. APT., SUN. LT., STM. ht., garage, 3. 1446-48 E. 67th-st.

6 RMS.—3 BD. RMS., HT. WTR. HT. REAS. 7830 S. Paulina.

3759 LAKE PK.-AV.—4-6 RMS., $30-$35; stm.; nr. park, lake, I. C. Oakland 5243.

DESIRABLE 4 RMS. AT THE LAKE—Glazed porch. 3002 E. 78th. Regent 6194.

6 RM. APT., 2 LARGE BEDRMS., ALL newly decorated; $35. 1542 W. 55th-st.

TO RENT—APARTMENTS.

SOUTH.

Four, Five, Six Rooms, and Larger.

— — — — 643-45 W. 62D-ST. — — — — 3½-5 rms., nr. 63d and Halsted, in modern bldg.; tile baths and showers; $35 up.

837 W. 84TH-ST. 4 rm. apt., nr. R. I. R. R.; price $35.

7208 S. UNION-AV. 4 rms., encl. slpg. pch.; gar. avail.; $45.

BLUHM & MALONE. 1802 W. 103d-st. Beverly 8662.

UNUSUALLY CHOICE APT.

6742 CRANDON-AV. 7 attractive rooms, 2 baths. All beautifully decorated. Garage with front drive. $115.00.

IRVIN JACOBS & CO. RANDOLPH 2350.

4 RMS.—VERY DESIRABLE.

Living, dining and sun rooms look out over beaut. landscaped terrace. Cross-ventilation, canvas walls, tile bath with shower. Concealed radiators, kitchen cabinets. Quiet and exclusive, yet only 10 min. to loop by I. C. or outer drive. Also bus, surf. 1130 E. 46TH-ST., NR. WOODLAWN-AV.

SOUTHWEST.

General List.

. . . . . . 4 ROOMS, $35. . . . . . 6350 S. Fairfield-av.; electric refrigeration. Modern bldg. See janitor.

NORTH.

General List.

"AN ADDRESS OF DISTINCTION"

TEN WEST ELM

Very spacious 2 to 4 room apts. Carpeted floors. In new 20 story fireproof building. 1100 North. One block to Lake, Beach, and fine Shops.

From $47.50

DRAPER and KRAMER Incorporated.

MANAGEMENT. RESIDENT MANAGER. WHITEHALL 5121.

ROSS & BROWNE

919 N. MICHIGAN-AV. WHITEHALL 7373.

70 E. WALTON-PL.

4, 5, AND 6 ROOMS....$90 to $150

70 CEDAR-ST.

8 ROOMS AND GARAGE....$175-$200

2912 COMMONWEALTH.

6 ROOMS, 3 BATHS....$160

200 E. PEARSON-ST.

6 ROOMS, 3 BATHS; REASONABLE.

6101 SHERIDAN-RD.

2½ TO 5 ROOMS....$75 to $120

Representatives at the above buildings will gladly show the apartments.

1100 NORTH DEARBORN-PKWY.

NEW 20 STORY APARTMENT BLDG. 2, 3 and 4 ROOM APARTMENTS. UNFURNISHED.

A complete, attractive home within walking distance of Loop, Lincoln park, and the lake. Suited to the personality and individuality of discriminating people.

TWO ROOM APARTMENTS.

Reception hall. Living Room. Large dinette. In-a-dor bed. Bath-shower. Dressing room.

Rentals $45 to $135

24 HOUR SWITCHBOARD SERVICE. 1100 N. DEARBORN-PKWY. SUP. 4955.

NEAR NORTH SIDE

We would like to take you on a Cook Tour through our buildings. You might see the sort of apartment home you have always dreamed of having, with plenty of room, smart and interesting, and we would like to work it out with you. Only 5 blocks north of the river, only 3 blocks from the lake—and so quiet and comfortable even in the good old summer time. Also shop space.

COOK ESTATE, 161 E. Erie-st. Superior 2875.

3520 LAKE SHORE-DR.

One 7 Rm. Apt. Available

OVERLOOKING BELMONT HARBOR AND THE LAKE.

EXCEPTIONAL VALUES.

Agent on Premises.

BITTERSWEET 3722.

2000 Lincoln Park West

2-3-4-5 ROOMS, $55 UP. DIRECTLY OPPOSITE LINCOLN PARK. New bldg.; excellently maintained; 24 hour elevator service; doorman; all outside rooms; parquet floors; cedar closets. General Electric refrigeration. Spacious, well arranged suites.

PETER F. REYNOLDS. LINCOLN 3633.

4611 N. PAULINA-ST.

3-4 rooms. FREE electrical refrigeration. New building. All white woodwork. Unusually attractive apartment in well maintained building. Near transportation. Close to schools and churches. Resident manager on premises, or call Dearborn 7740. 69 W. Washington.

Central Rental Service.

1140 N. LA SALLE

UNFURNISHED

1½-2-2½ ROOM APTS.

$30 UP.

FREE GAS AND REFRIGERATION. 8 STORY BLDG., 24 HR. SWITCHBOARD. JOHN T. WHEELER & CO., LINCOLN 5900.

3½ ROOMS, $35.

4892 N. Ashland-av., cor. Ainslie-av. In-a-dor beds; free gas, refrigeration. Agent on premises or call C. Devos, Sunnyside 3995.

HAROLD E. VETTER & CO. 6236 Broadway. Rogers Park 6430.

2½-4 ROOMS, $32.50-$37.50.

7618-26 Eastlake-ter., 1 block east Sheridan; unusually attrac. apts.; inador beds; elec. refrig.; splendid trans. Agent on prem.

HAROLD E. VETTER & CO. 6236 Broadway. Rogers Park 6430.

500 DIVERSEY.

3 to 5 rooms; newly decorated; Frigidaire; new gas stove; 1 block from Lincoln park. Reasonable rent. See manager in bldg. or phone Lak. 0006.

5256 GLENWOOD-AV.

3-4 attractive rooms; in-a-dor bed; free refrigeration; $35 up; L and surface transp. Desirable location. Longbeach 8833.

7410 GREENVIEW.

3½ ROOMS AND 6 ROOMS. OWNER ON PREMISES.

2918 ARTHUR-AV.

New. dec. 2½ rms., $30, $37.50; 5 rs., $45. Incl. gas, refr. Mrs. Sheridan or Pen. 8610.

734 Wrightwood (2600 N.).

3-5 rms.; 2-3 beds; free gas. See agent on premises or call Randolph 6171.

7100 SHERIDAN-RD.—3½ AND 4 ROOMS; $45 up, including refrig.; strictly modern; overlooking lake. Agent at building.

4615 N. ASHLAND-AV.—3½-4 ROOMS, $35. Free refrig.; bus, L and trains. See janitor or phone Bittersweet 1600.

1555 HOLLYWOOD-AV.—1, 1½, AND 4½ RM. apts., $27.50 to $42.50. See agent on premises or phone Franklin 1424.

2801-05 LAWRENCE-AV.—2½, 3 AND 4 rm. apts., $25 to $37.50. See agent on premises or phone Fra. 1424.

1206-30 JARVIS-AV.—BEAU. 2½-4-5 ROOM lake front apts.; private beach; $40 up.

RENT $20—3 ROOMS; NR. LINCOLN PK.; sell complete; furn. After 2. 323 Webster.

One, Two, and Three Rooms.

2 AND 3 ROOM APARTMENTS; NEWLY decorated. Electric refrigeration. Reasonable rent. See agent, 1344 Argyle-st.

77 E. CEDAR-ST.—2 AND 3 ROOM APTS., $50 to $85. See agent on premises or phone Franklin 1424.

3½ RMS.—LGE. LIV. RM., BEDROOM, DINette, kit., bath, shwr., rollaway; plenty clos. Free gas, refrig.; reduced $35. 748 Webster.

3 RM. APT., LIGHT, GAS, REFG. INCL.; rent reas. SHERIDAN. L. V. 4669.

2 RM. NEWLY DECORATED, NR. TRANS. 4864 North Rockwell-st. $22.50.

ATTRAC. 2-3 RMS., $32.50 UP; FREE GAS and elec. See janitor. 5920 Ridge-av.

334 GARFIELD-AV.—3 LIGHT RMS., STM., new plumb., n. dec., Frig. $30. Bl.Linc.pk.

2 ROOMS AND KITCHENETTES, $25. 5926 N. PAULINA.

$30, COR. BLDG., KITCHENETTE, ELEC. ref., gas free; bus-car door. 1157 Diversey.

TO RENT—APARTMENTS.

NORTH.

One, Two, and Three Rooms.

De Witt Hotel

Hogan & Farwell, Inc. DIRECTION.

2 AND 3 ROOM APARTMENTS

$40 and Up

Specially decorated kitchenette apts. Large and sunny, modern 18 story fireproof building overlooking lake. Rental includes gas, light and refrigeration. Complete hotel service available. Splendid food shop and [illegible] restaurant.

Bus to Loop at Door.

244 E. Pearson

More Leisure!

AT

910 Lawrence Apts.

UP IN THE BREEZE: Hot months ahead. You'll appreciate being up where the fresh lake winds constantly flutter your curtains and chase the stuffy humidity.

BEAUTY AND SAFETY: 12 story fireproof building, but with the quaintest Cape Cod lobby; also complete roof garden and tearoom. Soundproof walls.

BEDROOMS, TOO: Wonderful 2½ rm. units with carpeted floors, in-a-dor beds, all metal kitchenettes, tile baths and mechanical ventilation.

RENTALS INCLUDE: Your gas, light and refrigeration—yet these 2½ rm. apartments can be had for $45 up.

Ideal transportation, Uptown shopping center, theaters.

Longbeach 7823

What's Back of It?

The difference is immediately apparent. Cottage windows, flooded with sunlight and unbelievably fine view of the Saddle and Cycle club, Lake Michigan, and the park extension. You'll be thrilled. Bay windows in the living room, carpeted floors, tile bath, gas, light, and switchboard service; maids available; garage and parking; near all transportation; direct wires to best shops. ONE BLOCK TO BEACH.

2-2½-3 Rms.—Reasonable.

5240 Sheridan-rd.

NOW AVAILABLE.

2½ room bedroom apts., furn. or unfurn. All latest appointments; modern kitchens; electric stoves, refrig.; newly decorated; delightfully cool, cross-ventilation; close to L, surface lines, bus, excellent shopping section. Free parking for tenants in reserved space. Very reasonable. CALL DIVERSEY 4268.

2343 GENEVA-TER.

1100 N. LA SALLE

UNFURNISHED, $32.50 UP.

1½-2-2½ ROOM APTS.

FREE GAS AND REFRIGERATION. 16 STORY BLDG. 24 HOUR SWITCHBOARD. JOHN T. WHEELER & CO. DIV. 5320.

4028½ N. PAULINA.

Thoroughly modern 2 rooms, $32.50. Arteraft enamel stove. FREE electrical refrigeration, inlaid linoleum on kitchen floors, showers. See manager on premises. 69 W. Washington-st.

Central Rental Service.

415 Fullerton-pkwy.

OPPOSITE LINCOLN PARK. 2-2½-3 ROOMS, $52.50 UP. 18 story bldg.; 24 hour elevator service; free gas and refrigeration; parquet floors; spacious closets; excellently maintained.

PETER F. REYNOLDS. LINCOLN 1518.

2-3 ROOMS, $27.50 UP.

4034-36 N. Ashland-av.; modern bldg.; large rooms; showers; near Exp. "L," surface; convenient shops, schools, churches. Agent on premises, or call INTERSTATE MANAGEMENT CORP. 100 N. La Salle-st. Rand. 2566.

Modern Bldg.—2½-3 Rooms.

Large, light bedroom apts., all outside rs., tile bath. Near lake and all trans. Very reas. rent includes gas, light and refrig. 1546 Jonquil-terrace or SCHOENLANK & KIRSCHNER, INC., 1505 Morse-av. Sheldrake 8820.

434 WELLINGTON

1-2-3 bedroom apts., incl. light, gas, refrig.; carpeted floors; modern elevator building. RENTS GREATLY REDUCED. QUIET residential bldg. Just off the Drive; maid serv. available. Bit. 1018.

The Sheridan Surf.

2 room apts., large living room, dinette, kitchen; tile bath, large dressing closet; twin inadors, built in bookcases; gas, light, refrig. free. Reasonable. 425 Surf-st.

111 E. CHICAGO-AV.

1-1½ room studio apt. Pullman kitchen; gas, light and refrig. included. $40-$45.

HOGAN & FARWELL, INC. 664 N. Michigan-av. Whitehall 4560.

536 GRANT-PL.

2 room kitchenette apts.; new bldg.; elec. refrigeration; light and gas included in rent; $32.50; shower; best transp. Mohawk 3387.

2 ROOMS AND KITNT.

Excellent location. 1½ blks. L station and lake. Free refrig. $25-$27.50. See Miss Shuman. 1365 Greenleaf-av. Briargate 1245.

1½ ROOMS, $25-$28.50.

Living room, large kitchenette, dressing room and bath; in-a-dor bed; free refrig. 936 Sunnyside-av. Longbeach 1855.

MODERN 3½ ROOMS, $32

up. Bedroom, in-a-dor, refrig.; near lake, all transp. ALSO 2 rm. basement apt. 820 Waveland. 756 Brompton. Lake V. 6587.

1400 LAKE SHORE-DR.

Must sublet at once 1½ room apt. Living Rm., Inador Bed, Kitchenette, $50. Whi.4180.

2 ROOMS, $32.50 UP.

2500 N. at Lincoln Park. Unusual values. Carpeted apts. 444 Roslyn-pl. Wab. 2637.

677-85 WRIGHTWOOD-AV.

2¼ rm. kitnt. apts.; elec. refrig.; $25-$30; [2600 N.] ½ blk. Clark-st. car. Agt. on prem.

— — — — 2½ ROOMS, $35.00 — — — — 900 Winona-av. [5100 N.]; in-a-dor beds, elec. refrig. Agent on premises. Edge. 6397. H. E. Vetter & Co. 6236 Broadway. Rog.6430.

837 WOLFRAM-ST.—1½ ROOMS, $27.50 UP. 2½ rooms with bedroom, $45, including carpeted floors, gas, light, refrig. and elevator service. Agent at building.

1138 LAKE SHORE-DR.

3 rm. studio apts., facing lake; in fine old home. $35 to $60. Agent on prem. Del.6892

3 RM. KITNT., $32.50.

Free refrig., gas.; newly decorated; modern bldg. 1700 Albion-av. Rogers Park 6360.

2-3 ROOMS, $27.50-$30.

5643 Magnolia, corner Ridge; 1 blk. Bryn Mawr L sta.; in-a-dor bed. Refrig. Lon. 9820

. . 2½-3½ ROOMS WITH BEDROOM . . All outside rms., overlooking park and lake. Free refrigeration. 840 Ainslie-st. Agent on premises.

Four, Five, Six Rooms, and Larger.

$31, 4 RMS., 2ND APT. 1707 GLENLAKE-av. at Paulina; hot w. heat, refrig., large porch, garage extra. Sheldrake 2301.

905 EDGECOMB-PL. — 5 LARGE, LIGHT rooms; Frigidaire, $38. Lake View 6480.

3516 BROADWAY—5 ROOMS, $30; STEAM heat. LAKE VIEW 6480.

OAKLEY, N., 6142—5 RMS., ENCL. PORCH, h. w. heat; G. E. refrig.; new type gas stv.

4701 WINTHROP, COR. LELAND—6 RMS. Light, Frigidaire, $45. Lake View 6480.

3919 ROKEBY, NR. SHERIDAN—5 ROOMS, $39; electric refrigeration. Lake View 6480

BASEMT. APT.—4 RMS.; SUNNY, LGE. liv. rm.; $40. 700 Irving Pk. L. V. 6480.

4 ROOMS—5060 WINTHROP; $32.50. SEE agent on premises or phone Fra. 1424.

1330 BIRCHWOOD — OVERLOOKS LAKE; attrac. 5 rms., 2 baths, sun par. R. P. 0541.

4-5 ROOMS, $42.75 UP. 7021 SHERIDAN. Beaut. dec. attr. apts.; nr. beach, bus, L.

5138 GLENWOOD-AV.—5 RMS., ELEC. refrig., $40. Rand. 3081.

5 MOD. RMS., ATTR. COMMUNITY RM. IN bldg.; park view; 5 closets. Bri. 4974.

6 ROOMS—SUN PARLOR, 2 BATHS...$60 1446 Jarvis-av., E. of L Sta. See janitor.

BEAU. 6 RM. APT., 2D FLR. IN 2 APT.; 2 baths; carptd.; $80. 3156 Pine Grove-av.

4 RM. APT.; INADOR BED, SHWR., FREE refrig. 2561 Winnemac, corner Rockwell.

5356 LAKEWOOD-AV.—VERY HI-GRADE, 7-8 r., 2 bath. Everything complete. $80.

5828 RIDGE-AV.—4 RM. APTS., $32.50. See janitor on premises or phone Fra. 1424.

TO RENT—APARTMENTS.

NORTH.

Four, Five, Six Rooms, and Larger.

HOGAN & FARWELL

664 N. Michigan-av. Whitehall 4560.

73 E. ELM-ST.

4 ROOMS adjoining Lake Shore Drive.

232 E. WALTON-PL.

8 ROOMS, 3 BATHS. 9 ROOMS, 4 BATHS. Adjacent Lake Shore-dr. Opposite Playground.

ATTRACTIVE RENTALS.

Representatives at buildings.

707 JUNIOR TERRACE

Overlooking Drive, Park and Lake. 8 room apts. One to a floor. 10th and 11th floors available. 4 exposures. Elevator and garage in building. Agent on premises.

Outstanding Values

$37.50-$42.50-$47.50.

4-5-6 rms.; compl. decor.; all cream woodwork; new floors; Detroit Jewel stoves, refrig., linoleum; excel. transp.; shopping; gentiles; references required. Agent on prem. Sat. and Sun. 4003-9 Kenmore-av.

Parkway Realty M'g't, 200 S. Kedzie-av. Nevada 2070.

5 Large Rooms, $47.50

New building; Frigidaire, shower bath, rollaway beds; will decorate; excellent transportation. Convenient to schools and stores. See agent in building.

4840 N. HERMITAGE-AV.

C. Wallace Johnson. Dearborn 7962.

4 Large Rooms, $32.50

New bldg., G. E. refrig. Nr. Lincoln pk., stores, schools, and transp. Agent in bldg.

1927-31 HOWE-ST. [600 WEST]

C. Wallace Johnson. Dearborn 7961.

118 E. OAK-ST.

4 rooms, $70; large, light and airy with good exposures; 20 minutes' walk to loop. Near shopping center. Call Dearborn 7740. 69 W. Washington.

Central Rental Service.

202 E. WALTON-PL.

COLONIAL BUILDING.

Charming, sunny apts., 6-7 rooms; 2 master bedrooms, 3 baths, woodburning fireplace, automatic elevators, $135 up. See agent on premises. Phone Superior 4801 or Fra. 1424.

7 ROOMS, 2 BATHS

In 3 apt. bldg. Master bath has tile walls, built-in tub and shower. Yard. ½ blk. to park and lake. $110 includes heated garage with side drive. 6726 Oglesby-av. South Shore 1660.

559-561 SURF-ST.

Large, quiet 7 and 8 room apts.; near lake, golf course and excellent transportation; electricity, refrigeration and 24 hour elevator service furnished. Mrs. MacDonald, Lake View 0861.

KEEP COOL on the LAKE.

7629 EASTLAKE-TERR., 3-5 rms., $45-$57.50. Priv. bch.; free refrig.; nr. Howard. 7002 SHERIDAN-RD., 4-6 rms.; spacious, lt., frt. apts. with sun parl., pri. pch., yard.

1216 SHERWIN-AV.

7 large rooms, bungalow type, real fireplace, 2 sun parlors, 3 baths, one with shower stall. Very choice location; $125. Best transportation. Longbeach 8833.

5753 WINTHROP-AV.

5 rms., 1st, showers, 2 pantries, refrig., porch, thoroughly decorated thruout. New floors; all trans. 2 blks. to lake. A. J. Bopp, 6815 N. Clark, Rogers Pk. 0204.

BRIDES, ATTENTION!

MODERN 4 RMS., TILE BATH, GAS, LGT., refrig. included in rental. Agent on prem. 5230-40 N. Rockwell-st., or Walter E. Carlson, 2154 Devon. Rogers Park 3468.

1400 LAKE SHORE-DR.

5-6 Rooms, $110-$160. Near Loop; Fronting Lake and Lincoln Park on the Drive. CALL WHITEHALL 4180.

— — — — 4 ROOMS, $37.50 — — — — 2340 Addison-st., cor. Claremont—Exceptionally fine apts.; new G. E. refrig. Mgr. on premises, Mrs. Kirk, Bittersweet 1278, or HAROLD E. VETTER & CO. 6236 Broadway. Rogers Park 6430.

$45—5 RMS., INCL. GAR.

Beautiful, large rms; slp. pch.; modern bldg.; free refrig.; 6 apt. bldg. Agent on premises. 2018 Farragut-av.

1054-56 NORTH SHORE-AV.

6 large rooms, 2 baths, enclosed rear porch, electric refrig.; view of lake. $85. Janitor will show.

4 ROOMS, CORNER, $37.50.

1st floor bedroom and in-a-dor; tile bath and shower; newly decor. 1341 Ardmore-av.

500 BARRY-AV. BLDG.

6 rooms, 3 baths; electric, elevator; garage; fireproof building. Randolph 3311.

1737 PRATT-BLVD.

6 large mod. rms., 2 baths; choice loc.; barg. at $65. See jan. or ph. State 4220.

6 RMS., Elec. Refrig., $42.50.

1648 Waveland and 3701 N. Paulina. Light on 3 sides; steam heat. Agent on premises.

. . . . 4 ROOM SUBLEASE . . . . 552 Brompton—Large outside rooms; tile bath, shower; fireplace; $60. See janitor or call H. S. CHINBERG, State 4670.

5 ROOM COR. APT., $45.

2116 Giddings-st., near Damen, L. car, and steam tr. FREE REF. Keppler, Lon. 9820.

4 RM., FREE REFRIG., $35.

1447 Cornelia, cor. Greenview; L. car, bus, 2d apt.; see janitor. Longbeach 9820.

6725 N. MAPLEWOOD, 1ST OR 2D—MOD. 5 rms. and sun rm. in 2 apt. bldg.; new. decor., refrig., steam heat; janitor, garage.

6 RMS.—SLP. PCH., 1ST APT. THERMOstat eqpd. furn.; lge. yd., gar., exc. trans., rent reas. 847 Bradley-pl. Well. 0521.

6442-56 N. CLAREMONT-AV.—4 AND 5 rooms $36.00 to $45.00. See janitor on premises or phone Franklin 1424.

2054 ESTES-AV., COR. RIDGE—4 ROOMS, $40; elec. refrig.; new stoves. Agent on premises. Mrs. Werhane, Rogers Park 1561.

5 LARGE ROOMS, $55; SUN PARLOR; priv. rear porch; ample closets. Howard dist. Raymond Rlty., 1569 Howard. Bri. 1668.

6-7-8 RMS.—2 TO 4 BATHS: $70-$95; playground; block to Lincoln Park. 700 Irving Park-blvd. Lakeview 6480.

1043 GLENLAKE, COR. KENMORE—LRG. mod. 4 rm. apts.; 1 blk. lake; nr. all schools; transp.; shwr., inador. Agt. on prem.

7313 CLAYTON-CT.—5 LIGHT ROOMS, S. p., refrig., nr. Park, W. of Clark, $47.50. H. W. CROXTON & CO. Longbeach 6622.

1906 NORTH PARK-AV.—1 BLOCK LINcoln Park; 4-5 light rooms, $34-$38; fronting street. Agent on premises.

1018-38 LELAND-AV., COR. KENMORE—Convenient loc.; 4 and 5 rms., $25-$32.50 H. W. CROXTON & CO., 4723 Broadway.

7100 N. DAMEN-AV.—5 LARGE OUTSIDE rooms, $50; light, airy apt. Residential neighborhood. Excellent Loop transportation.

4444 N. ASHLAND-AV.—5 ROOM APTS., $50; well arranged; elec. refrig.; conv. to L, shopping and schools. Agent at building.

7 ROOMS—JUST DECORATED....$45 4626-28 MALDEN-AV., NR. WILSON. H. W. CROXTON & CO., 4723 Broadway.

807 LAKESIDE-PL.—7 RMS., SUN PAR., encl. back porch; $60; overlook. Linc. Pk.

825 IRVING PARK-BLVD.—5-6 RMS., STM. heat; $30-$35. Lake View 6480.

747 BELDEN-AV.—4 RM. APTS., MODERN; refrig.; free gas; reas. rent. Mgr. on prem.

LARGE, LT. 4 RM. APT., BEAU. DECOR.; shower, refr. Owner, 1451 Balmoral-av.

ATTRAC. 5 RM. APT.—STM. HT.; ENCL. porch; refrig.; $37.50, 2318 Winnemac.

636 WELLINGTON—COR. 1ST APT.; 6 RMS., 2 baths, breakfast room; gar. Bit. 0375.

6 RMS., SUN PAR., 2D, 3D; G. E. REFRIG.; concession gd. trans.; reas. 4442 Malden.

6 ROOM FLAT—NEAR I. C. AND SCHOOLS; refrig., $40. 7443 Dante-av.

721 BELMONT — THE ABBOTT HOTEL. Rms. with bath, $5 up; com. ser. Bit. 2701.

6 RM. APT.—SL. PCH., N. DEC., H. W. HT., refg., gd. trans. Nr. sch. 1234 Elmdale-av.

4-5 RM. BEAU. MOD. BLDG.—REFR.; NR. L, bus, schls. 5953 Winthrop. Long. 1948.

4 LGE. RMS., SUN PAR., 1ST; GENTILE; $35. 1464 Argyle. See janitor. Kild. 4093.

FOR RENT—$23; BEAUTIFUL 4 RM. APT. 1253 Waveland-av.

FRONT 4 RMS.—SUNPARLOR, G. E. REFR., shower. 1625 North Shore-av.

2601 POTWYNE-PL.—5 RM. APTS., $42.50. See agent on premises or phone Fra. 1424.

TO RENT—APARTMENTS.

NORTH.

Four, Five, Six Rooms, and Larger.

Marshall Field Garden Apartment Homes

REASONABLE RENTAL SCHEDULE.

3½ rooms only $40.
4 rooms only $37-$45.
4½ rooms only $50.
5 rooms only $50-$55.
6 rooms only $55-$65.

Maintain your living standards at reasonable rentals. Beautiful apartment homes; 8 minutes from Loop; amidst flowered gardens; FINEST PRIVATE SCHOOL FOR YOUR CHILDREN. Supervised playgrounds, playrooms, adult recreational center; garage. Selected tenancy assures good neighbors. Visit model apartment now open for inspection. Renting office, 411 Blackhawk-st. Open from 9 to 6 p. m. daily. Sunday 2 to 5 p. m. Phone Lincoln 2122. Write for PICTORIAL BOOKLET.

Willoughby & Co.

Offers

Choice Selection

of 8 to 10 Room Apts.

in the Lincoln Park section, N. State-st., Fullerton-pkwy. and Sheridan-rd.

7 Room Apt., 3 baths. 411 Briar-pl.

6 Rooms. 2335 Commonwealth-av.

Elevator building, between Belden and Fullerton. Rental, $90 to $110. Sublease at sacrifice. 6 rooms, 2 baths. Agent on premises. Phone Central 5050.

4300 Lake Shore-dr.

6 ROOMS, 3 BATHS.

SEE MR. GRAHAM, MGR.

SWIM AND PLAY GOLF THIS SUMMER.

These outside 2 rm. apts. in a fireproof bldg. are only 2 blocks from Lincoln Park beach and golf course. Large dressing room, dinette, modern bath, shower; elec. refrig.; ½ blk. to bus and shops; $27.50-$35. 2740-52 HAMPDEN-CT. LINcoln 1854.

2335 AINSLIE-ST.

A CHEERFUL 4 ROOM CORNER APT. that will make a very attractive home. NEW DECORATING. In-a-dor, G. E. refrigeration. Close to Catholic school and L.

IRVIN JACOBS & CO. RANDOLPH 2350.

LARGE, LIGHT 5 ROOMS.

Attractive floor plan; sun par.; excel. loc. for schools, shops and all trans.; very reas. rental. 7735 N. Hermitage-av.

SCHOENLANK & KIRSCHNER, INC., 1505 Morse-av. Sheldrake 8820.

Best Value on North Side.

4716-24 BEACON-ST.

4 rooms; free refrig.; beautifully decorated; near all trans.; $40. Agent on premises.

ARNOLD T. LINDER & CO. 6236 Broadway. Rogers Park 6430.

DE LUXE APT.

6 rooms, 2 baths, bright and cheerful surroundings, convenient to all facilities. Inspect it today at 6549 N. Ashland-av. Minwegen, 1554 Devon-av. Rogers Pk. 2000.

4 ROOMS.

Large light rooms; close to "L" and lake. Best buy on north side. Agent on premises—Franklin 0353. 6900 Lakewood-av.

27 BELLEVUE-PL.

Near the lake [1021 north], 5 large, light rooms, with wood burning fireplace. $55 to $65. Electrical refrigeration. Phone Whitehall 7373.

4 ROOMS.

Craftex walls, tile bath, elec. refrig., rollaway beds; large rooms; ample closet space; L and surface trans. Agt. on prem. Fra.0353. 1630 LUNT-AV.

A SUB LEASE—VERY DESIRABLE 6 RM. apt., 2 baths, log burning fireplace, canvas walls, 2d flr. front of beau. landscaped court bldg., near park, beach, golf. Excel. transp., 2 blks. no. of Belmont. See supt., 507 Aldine-av.

3½ ROOMS AND KITNT.

4 ROOMS, 1 BEDROOM.

Adjacent to lake, facing park. Free refrig. and gas. 7221 Sheridan-rd. Briargate 3264.

1051 COLUMBIA-AV. — OVERLOOKING lake; beautiful 7 rm. apt., 2 baths, sun parlor, breakfast rm.; private beach; garage optional; rent reasonable. See janitor on premises or call owner. Greenleaf 3160.

7 ROOMS, 3 BATHS.

631 Sheridan-rd., near Grace-st. and Lincoln park. Large rms. 6 apt. bldg. Attr. rt. O. P. CURRAN JR., INC. Longbeach 2821.

2309-11 COMMONWEALTH.

4-5 rooms on quiet street; 1 block from Lincoln park; large, light rooms; $55 up. See agent on premises.

4900 SHERIDAN-RD.

Corner Apt.; 7 rooms and 3 baths; 2 sun parlors; close to lake and all transportation; ideally arranged; $80. Longbeach 8833.

NEW BUILDING.

1219 Granville, 4 rooms, tile kitchen and bath. Free refrig. See Mr. Goth.

VERY DESIRABLE 4 AND 5 ROOM APARTments by the lake. Modern and up to date thruout. Reasonable rental. See Mr. Fahey. Agt. on premises. 7507 Eastlake-terr.

N. E. CORNER LELAND AND TALMAN—Modern up to date 4 room apt. Free refrigeration. Reasonable rental. 1 block to L sta. See Mr. Tabar, 4705 N. Talman.

5 RMS.—TILE B., SHWR., G. E. REFRIG., cabinet sink, gas steam heat, even temp., hot water always; priv. porch; awning. 3936 N. Marshfield-av., 2d. Adults. $50.

6 ROOM APARTMENT—MODERN 2 APT. building; best residential section Rogers Park; splendid transportation. 1320 Farwell-av. Phone Rogers Park 3145.

Studio, Large—Also 5-6 Room

Facing Lincoln park; quiet neighborhood. 2622 Lake View-av. Diversey 3568.

LAKE SHORE-DR.

Beautiful 6 rm., 3 bath; facing lake and yacht harbor; sell furnishings. Bitt. 4494.

3707 PINE GROVE—1 BLK. FROM PARK; 3d flr.; 4 rms.; bright, sunny; G. E. refr.; conv. trsp., shop. dist.; reas. rnt. Whi. 6880.

1712 MONTROSE-AV.—LARGE, SUNSHINY 4 rm. apt.; 1st floor; elec. refrig.; near school; exc. transp. T. Waldherr. Whi. 6880.

2456 GRACE-ST.—4 ROOM MODERN SUNlight apt., rollaway beds, bath with shower; free refrig.; reas. JUNIPER 2139.

5 RMS., 2 BATHS, 1½ STORY LIV. AND dining rm., natural fireplace, direct lake view; modern; Mr. Raymond, Rog. Pk. 0458.

VERY DESIR. 6 OUTSIDE RS.; RESTRICT. bldg.; ½ blk. lake, bus, surf.; fine schls., churches; reas. Esser, 531 Melrose.

FOR RENT—$32.50; 3 BEAUTIFUL 3½ RM. apts., near the beach and the park. 850 Galt-av.

8 CHOICE RMS., NR. LIN. PK.; 4 BDRMS., tile bath, shower., refrig., lino. kitch., pch.; reas. 518 Fullerton-pkwy. Bittersweet 0473.

— — — — TIP TO BRIDES! — — — — Modern apt. in beaut. Arcadia Terrace, partly furnished; very reas. Edgewater 5184.

6 ROOMS—SUN PARLOR, 2 BATHS. Best location; end of Outer drive. Rental only $60. 933 FOSTER-AV.

NORTHWEST.

General List.

3754 N. BERNARD—2½ RMS.; el. ref..$25
3515 N. Linder: 3½ rms.; el. ref....$35
4308 Cornelia-av.; 4 rms.; el. ref., fr. g..$35
5507 Wellington: 4 rms.; el. ref....$35
3725 Byron-st.; 5 rms.; el. ref....$35
2747 Spaulding-av.; 5 rms.; el. ref..$47.50
4133 N. Bernard-st.; 6 rms.; el. ref....$50
Keys at Beesley, 4219 Irving Pk. Pen. 2726.

NEWLY DECORATED 3-4 RM. APTS.—FREE refrig., $30, $32.50, $35; nr. stores, schls. A. J. Schorsch & Co., 6059 Irving Park-blvd.

6355 RAVEN-ST.—3-3½ AND 4 RM. APTS.; modern throughout; $30 to $35; electric refrig.; near transp. Owner on premises.

3, 4 RM. APTS., H. W. HT., FRIGID., GAS range; good loc.; reas. 5100 Strong-st.

One, Two, and Three Rooms.

MAYPOLE BUILDING — 5511-5515 MAYpole-av., Chicago; beaut. 3½ rms.; $35 month; free refrig. See janitor on premises.

NEWLY DECORATED 2-2½ ROOMS, $25-$27.50; free gas; full size kitchen. 4046 N. Keystone-av., near Irving Park-Crawford.

4814 N. LINDER-AV.—1 AND 4 RM. APTS., $25 to $37.50. See agent on premises or phone Franklin 1424.

2024 N. WESTERN-AV.—3RD APT., 3 RMS., modern, stm. ht., $25. Kedzie 5231.

NEWLY DEC. 3 RM. APT., GOOD TRANS. $18 mo. 3120 N. Kimball. Keyst. 6560.

2552 N. KILDARE—2 RM., $27.50; 3 RM., $32.50. Newly dec. Refrig. Gd. trans.

$24—3 ROOMS, HOT WATER HEAT, SUN porch, good trans. 2731 N. Artesian.

2700 LOGAN—DESIRABLE 2½ RM. APT.; elec. refrig.; reas. Agent on premises.

3 ROOM APT.—APPLY STEVE VRABEL, 2302 LAMON-AV., NR. FUL.-CICERO.

TO RENT—APARTMENTS.

NORTHWEST.

One, Two, and Three Rooms.

3221 CULLOM-AV.

Modern 3½ room apartment, showers and tub bath. Large rooms, with plenty of air and sunshine. Modern well kept building. All modern improvements. Corner building, street exposure. Near good schools and transportation. Agent on prem. or call Dear. 7740. 69 W. Washington.

Central Rental Service.

3373 HENDERSON, 2D-3D.

Unusually attrac. 3 rm. apt.; elec. refrig.; cor.; $30. Agent on prem. Irving 1808.

Four, Five, Six Rooms, and Larger.

4 Spacious Rooms, $37.50

Modern Bldg. Free refrigeration, inador bed; will decorate. Good transportation; nr. schools, shops. See agent on premises.

3410 CATALPA.

C. Wallace Johnson. Dearborn 7962.

5 LARGE RMS., $37.50.

Modern bldg.; well arranged rooms; will decorate; General Electric refrig.; near schls., shops, excellent transp.; garage available. C. WALLACE JOHNSON, Dearborn 7962.

5349 EDDY-ST.

2900 N. TALMAN-AV.

Newly decorated 4 rm. apt....$32.50 Modern corner building. Showers, elec. refrig. Nr. schools, surface and steam trans. A. K. MOSE REALTY CO., 2859 Devon-av.

3306 PENSACOLA-AV. NEWLY DECOrated 5 rm. flat, $30. Hot water included. FIRST REALTY CO. Cent. 5151. 40 N. Dearborn-st. Belmont 5151. 2956 Milwaukee-av.

4 ROOMS, INADOR, $35.

All transp. Logan-sq. shopping center. DIVERSEY MANOR, Ofc. 2763 N. Sawyer-av.

5 RMS., $32.50; 7 RMS., $50.

2801 Logan-blvd., cor. California. Lrg., lt. rms.; elec. refrig.; newly dec. Agt. on prem.

3333 FOSTER-AV., 1ST APT.

4 rms., in-a-dor bed, elec. refrig.; lrg. rms.; $32.50. Agt. on premises. Irving 1808.

2153 ALICE-PL.—4 RMS....$27.50
1430 N. Hoyne-av., 5 rms....$27.50
2113 Le Moyne-av., 7 rm. ctg....$25.00
ROWE & WHITMAN, Agents. Harr. 1200.

4 ROOMS—STEAM HEATED, 2D FLOOR front, $35. 4728 N. Kenneth-av., near Elston and Lawrence-av. Agent on premises.

4501 N. CENTRAL PARK-AV.—2½ AND 3½ rm. apts., $32.50 to $37.50. See agent on premises or phone Franklin 1424.

5025 BERNARD-ST.—2½ AND 4 RM. APTS., $27.50 to $37.50. Inquire for key at 5018 N. Kimball or phone Fra. 1424.

4 RMS., $32.50; 5 RMS., $40; ELEC. REfrig.; ½ blk. trans. and school. 4814-22 N. Kimball. Independence 0384.

4124 N. KEDVALE—5 MODERN ROOMS, $50, including refrig. and gas; Craftex walls, tile bath; excel. trans. Agt. at bldg.

5 BEAU. RMS., AND HTD. SUNP.; LGE., mod., light on all sides; elec. refrig.; $45. Gentiles. Pal. 2917. 4446 N. Lowell.

4729 N. KEDVALE-AV.—5 RMS., 1ST FLR., in 2 apt. bldg.; refrig., stm. ht.; newly decorated; garage. Janitor service.

1108-12 N. RICHMOND-ST.—4 ROOMS, $35. See janitor on premises or ph. Fra.1424.

6 RMS.—H. W. HT., ELEC. REFRIG.; LRG. porch; gar.; $42. 2150 Lawler. Berk. 6981.

5 RMS., SUN PARL.; ENCL. PCH.; H. W. ht.; gar.; exc. trans.; $30. Pensacola 6355.

3040 DIVERSEY-AV.—MODERN 4 R. APTS., St. ht., elec. refrig., newly dec.; reasonable.

3948 DAKIN-ST. — 4 MODERN ROOMS; $37.50; free refrig.; inador. Juniper 8612.

BEAUTIFUL 4 RM. SUITE, $35. 4902 N. Springfield.

FOR RENT—$37.50; BEAUTIFUL 5 RM. apt. 2626 N. Kimball-av.

1148 N. HARDING-AV.—4 ROOMS, FREE refrig.; extra inador; $32.50. Div. 9500.

5155 BERENICE-AV.—4 R., 1ST FL.; G. E. refr.; $35. Mrs. Karmann or Pensa. 8610.

4 AND 5 LGE., LT. RMS., ELEC. REFR.; nr. Elston and Foster. 5135 N. LeClaire.

ATTR. LIGHT 4 RM. APT., REFR., $32.50, 4210 N. Crawford. Pens. 5547.

4-5 RMS., NEWLY DEC., LARGE, ELEC. rfg.; stm. $31-$33.50. 1947 N. Kildare.

4 ROOM FLAT, APPLY 4852 BELDEN-AV., corner Lamon-av., nr. Ful. and Cicero.

COZY STUDIO ATTIC APT.—CORN., 4 RMS., porch; h. w. ht.; $30. 5200 Hutchinson.

6 RM. MOD. FLAT.; REFRIG., H. W. HT., $50, with gar. $55. 3316 N. Avers. Gd. tra.

COZY 4 RM. ATTIC FLAT—H. W. HEAT; $20. 3009 N. Christiana-av.

6 LRG. RMS.—STM. HT.; ENCL. PCH.; EL. refr.; new. dec.; gd. tran. 2206 N. Talman.

4 RMS.—STEAM HEAT; 2 FLAT BLDG.; $30. 927 N. Mozart.

3934 N. FRANCISCO—LOVELY 4 ROOM flat; garage; some furniture incl. $22.50.

7 ROOM FLAT—REASONABLE TO RELIable people. 1703 N. Keeler-av.

4346 N. LOWELL—5 RMS.; FURNACE heat; garage; enclosed porch; reas. rent.

4 ROOM FLAT—GOOD LOCATION; GOOD transportation. 3036 Lotus-av., 2d apt.

SPAULDING-AV., N., 5535—LOVELY 6 RM. apt., fine neighborhood; Gentiles.

6 LGE. RMS., $20. 1900 N. RICHMOND-ST.; nr. trans. Phone Sheldrake 6940.

7 RM. FLAT.; REAS.; YARD, GAR., H. W. heat; opt. refrig.; gd. tr. 2243 N. Sawyer.

6 RMS.—STOVE HEAT, MODERN, GARAGE, $30. 2126 N. Avers. Albany 9387.

2331 N. HARDING—6 RMS.; STM. HT.; newly decor., $40 with gar.; good trans.

NEW HOME—4 RMS.; NEW DECOR.; HTD.; very reas.; good transp. 3228 N. Hamlin.

WEST.

General List.

4732 WASHINGTON-ST.

2-4 rm. Electric refrigeration. Very reasonable. Janitor on premises. Frank. 8384.

4-5-6-7-8 ROOM APTS., $20 UP. STEAM heat; newly dec. See agent, 1131 S. Kedzie, store; or Kenny Bros., Haymarket 2700

3 ROOMS, $30. 4 ROOMS, $45. Large comfortable apts., nr. bus, surf., L. 244 N. CENTRAL-AV. Mansfield 2315.

One, Two, and Three Rooms.

$27.50 AND UP.

1 and 3 rm. kitchenette apts.; N. W. CORNER Jackson-blvd. and Hamlin-av.; gas, electricity, and refrigeration included in rental; oil heat, no dirt. Agent on premises.

DIFFENDERFER & SONS' MGMT.

1212 N. LE CLAIRE—3 RMS., $32.50; FREE refrig. See janitor or Franklin 1424.

2 RM. APT.—NEW. DEC.; REFRIG., FREE gas.; excel. trans. See jan., 4840 Madison.

Four, Five, Six Rooms, and Larger.

4 Lge., Light Rs., $32.50

Modern bldg., well designed apt., electric refrig., showers, in-a-dor bed. Nr. schools and transportation. See agent at building.

380 N. HAMLIN-AV.

C. Wallace Johnson, Dearborn 7962.

$32.50 AND UP.

4 room high grade apts.; nicely arranged; electric refrig. 3515-27 Franklin-blvd. Agent on premises.

DIFFENDERFER & SONS' MGMT.

GLOBE APARTMENTS,

123-129 N. KILPATRICK-AV.

Large 4 room apt. with Sun Parlor. Available July 1. $40. See Janitor.

5064 CONGRESS—5 LGT. RMS.; GLZD. pch.; stm.; ref.; new. decor.; gd. trans.

$37.50 — 4 RM. APT.; FREE REFRIG.; shwr.; inador bed. 5026 Washington-blvd.

5 LIGHT ROOMS, $40; REFRIG.; EXCEL. trans. Apply janitor. 3812 Gladys-av.

4906 AUGUSTA-BLVD.—5 RMS., 1ST FLR., steam heat; free refrig.; garage; $50.

744 N. DRAKE—MOD. 6 RM. APT.; STM. ht., tile bath, shwr., refrig.; gd. tran.; reas.

TO RENT—APARTMENTS—SUBURBAN.

NORTH.

Evanston—19 minutes to loop.

2212-26 SHERMAN-AV. EVANSTON

The last word in modern living comfort. Unique fireplaces; recessed book shelves; paneled and canvased walls; concealed air-conditioned radiators; tile bath and shower; Walker elec. dishwasher; inlaid linoleum in kitchen; free elec. refrigeration. Short distance to C. & N. W. and "L."

3½ and 4 Rooms, from $52.50

Inquire Mr. De Vinck —— 2212 Sherman-av.

6 ROOMS, 2 BATHS, GARAGE, $75. 3-APT. bldg. South Evanston; poss. July 1. Raymond Rlty., 1569 Howard-st., Bri. 1668.

4-5 R., $50-$60—2 BLKS. UNIV., INADOR; firpl., shwr.; bu. dec.; attr. apt. 803 Noyes.

WEST.

Berwyn—17 minutes to loop.

5 RMS., HTD.; ELEC. REFR.-RANGE; GAR. Reas. 1820 Grove-av., Berwyn, Ill.

$32.50—3½ ROOM LIGHT APT.; FREE REfrig.; near L. 2121 S. Oak Park-av.

$25—2½ RMS., $32.50; 3½ RM. APTS.; elec. refrig.; nr. L. 1931 S. Grove-av.

$35—4 RM. MODERN APT.; FREE REFR.; shower; near L. 2144 S. Gunderson-av.

(Continued on following page.)

TO RENT—APARTMENTS—SUBURBAN.

(Continued from preceding page.)

WEST.

Oak Park—10 minutes to loop.

161 S. KENILWORTH-AV., OAK PARK—2d duplex apt.; h. w. ht.; frt. pch.; 5 rms. All trans. 2 blks. Adults only. Village 8765.

4 RMS., SUN RM. LAKE AND MARION Dist. Elec. ref. $45. Phone Mr. Eggo. Euc. 3816. 1140 Washington-blvd.

530 WASHINGTON-BLVD., OAK PARK—5 rooms, $72.50 to $77.50. See agent on premises.

400 S. MAPLE-AV. 4-5 AND 6 ROOMS. $55 to $85. See agent on premises or phone Franklin 1494.

$40—4 RM. LIGHT APT.; FREE REFRIG.; nr. Lake-st. L and hi. schl. 503 Lake-st.

326 S. AUSTIN-BLVD.—4 RMS., $37.50. See janitor on premises or ph. Fra. 1424.

1158-60 SO. OAK PARK-AV.—4 ROOMS, refrig., stm. heat, $35 and up. Cen. 4824.

12 W. JACKSON—3½ RM. APT.; REFR.; good transp.; reasonable. Monroe 2120.

TO RENT—FURNISHED APARTMENTS.

(See Also Hotels and Apartment Hotels.)

SOUTH.

6751 JEFFERY-AV.

For first time in 3 years we can announce apts. in Jeffery Parkway South.

ONE FRONT 3 ROOM APT.

ONE 2½ ROOM APT.

Free gas, light, refrigeration, filtered water. Original management. Good service. Priced to meet times; 3 blocks from Bryn Mawr sta., I. C. suburban; 20 minutes to loop; 1 block from Jackson park. A. M. TURNER, Manager.

JUNE BRIDES,

HERE'S SOMETHING DIFFERENT.

4 Rooms, $55 Up.

With real home atmosphere—just like owning YOUR OWN. Spacious closets, cheery kitchens, bright floors. Beautifully furnished in 1st class mod. bldg., known for high standards [dogs, cats not allowed] maintenance SERVICE. I. C. trans. All year tenants wanted. NOT AN APARTMENT HOTEL. 2305 E. 70th-st.

One of

HYDE PARK'S FINEST

apartment buildings is now offering
2 ROOMS $50.00
3 ROOMS $0.00
completely furnished, fully carpeted; tile bath and shower. Gas, light, refrigeration, elevator and complete hotel service included in the rental. I. C., bus and traction line practically at your door. MGR. MRS. V. TOOHILL — Dorchester 2400.

2 ROOM KITCHENETTES.

A full realization of all modern comforts and conveniences in the most agreeable surroundings. Elevator building; maid service. Quiet residential street. Short walk to I. C. express.
5123 KIMBARK-AV.

— — UNDER NEW MANAGEMENT — —
6811 PAXTON-AV.

Newly carpeted and dec. 1-2-3 room apts.; comp. hotel service; finest bldg. in So. Shore; 3 blks. to beach. 1 blk. Jackson pk., I. C., bus, surf. trans.; $35 up. Fairfax 5252.

NEWLY FURN. APTS., LARGE, LIGHT rms.; inador; free gas, el. refr.; conv. tran.
6512 Harvard, 2½ rooms..............$42.50
6640 Yale, 4 rooms.........................$50
7618 Colfax, 4 rooms.......................$50
6400 Normal, 1-2 rms.; hotel serv...$40-$65
Englewood 3000. Agent on premises.

YALE MANOR.

6616 Yale-av. Fireproof bldg.; modernly furnished 1-2 room kitchenette apts.; light, airy; free elec., gas, Frig., linen, elev., maid serv.; trans. R. I., L. bus, surf. Eng. 7900.

— KIMBARK GARDEN APTS. —
5317 Kimbark-av. Midst beautiful flower gardens; 2-3-4 rm. furn. and unfurn. apts.; specializing furnished apts. Living room, inador bed, bedroom, dinette and kitnt. combined, $45; maid serv.; low rent. See janitor.

7319 LUELLA-AV.

6 rms., 2 tile baths; 3d fl. south; spacious, quiet, comfortably furn.; gentiles. South Shore 3819 or Hyde Park 2527 Mon.

4 ROOMS—REASONABLE.

6116 GREENWOOD-AV.
Modern; near all transportation and university. Phone Hyde Park 2861.

Cor. Blackstone-54th-pl.

1-2 and bedroom apts.; elev. bldg.; reas. rent, includes gas, light, and refrig.; carpeted floors. See M. Goldman. Plaza 6650.

4½ ROOMS.

Nicely furnished. Built-in tub and shower; linoleum; free refrig. Available now, $75. 5339 Cornell-av. DORchester 5401.

MINERVA CREST APTS.

1-2 room light, airy ki. apts.; new bldg.; spec. rates; I. C., bus. L. 6540 Minerva-av.

BEAU. FURN. 1-2 RM. KIT. APTS.—ALL mod. conveniences; daily maid serv.; excel. trans.; rates by week or month. $30 up. Greenwood Terrace. 4437 Greenwood-av.

ATTRACTIVE STUDIO APTS.

1355 E. 47th-pl. at Dorchester; Hotel service; very attr.; I. C., surface; A real home.

CUT RATE RENTALS.

Mod. 1-2 rm. kits.; comp. serv.; $32.50 up. 5111 University-av., near Hyde Park-blvd.

1 AND 2 ROOM APTS.

Newly dec., comp. furn.; 24 hr. serv.; $32.50 up. MANSFIELD APTS., 6434 Cottage Grove.

ST. GEORGE HOTEL.

1 rm. kit. apts., pri. pchs., elec. refrig. Nr. I. C. exp. $40 up. 1435 E. 60th-st.

2 RM. KIT., JULY-AUG.; EXC. TRANS.; reas. C. Foote, 6528 Harvard. Wen. 5926 or Normal 3134.

LIVING RM. WITH ROLLAWAY, DINET., kitnt., bath; complete equip.; maid serv., free elec., gas. 6417 Drexel-av. Plaza 7484.

5491 HYDE PARK—6 RMS., 2 BATHS, well furn., cool pchs., nr. lake. All trans. Summer months very reas. Midway 2547.

6429 STEWART-AV.—
2 rm. kit. apt., compl. furn., including light, gas, refrig.; new bldg.; all transp.

4 ROOMS—CO-OP.; LARGE LIV. RM.; SUN par., sleep. porch, radio, piano; nr. lake, I. C., bus, surf.; adlts.; Gentiles. 2224 E.69th.

3 RMS., $7.50 PER WK., GAS AND LIGHT free. Well furnished. 6058 Dorchester-av., corner of 61st-st. See Mrs. Rutherford.

3 LRG. OUTSIDE RMS., WELL FURN.; elec. refrig.; free gas, light; $9 wk., or by the mo. 8200 Cornell. Fairfax 9280.

2-3 RM. BEAUT. FURN. APT.; PRI. BATH, Frig., daily maid serv.; in Jackson Pk.; all trans; $7.50 - $11. 6420 Blackstone-av.

CORNELL-AV., 5112—1ST. ATTR. FURN. 4-rm. apt., refrig., shower, ½ blk. I. C. X., lake. $55 mo. Keys at 5118 Cornell. Collins.

6655 STEWART-AV.—2 RMS., CANV. walls, elec. refrig., inador bed, exc. trans. Agent on prem. or call Stew. 4044.

5 RM. FRONT 2D APT.—LIGHT, LARGE liv. rm.; new furniture; also 4 rms.; very reas. 1½ blks. I. C. 7121 Clyde-av.

2444 MICHIGAN-AV.—CLEAN 1-2 ROOM kitchen't's; free gas, elec.; $3-$7 a week.

CHI.-ENGLE. APT. HOTEL—7146 S. LOWE-av.; 2-3 room furnished apts.

6051 KIMBARK—1-2 RM. KIT. SUITE, RE-frig., elec., gas; reas.

54TH-ST., W., 740—3½ RMS., NEW, DEC.; sep. pch., gar., h. w., elec., gas. $8 wk.

MODERN 2 RM. KIT. APTS., FURN. OR unfurn., $40 and up. 5561 Cornell-av.

GARFIELD-BLVD., 1506, NR. ASHLAND. 3 rms., $7.50; pri. bath and pch. Rep. 2518.

6 RMS., COMPL.; 3 MOS. OR LONGER; NR. beach; reas. 7623 Essex. Reg. 3528.

BEAU. 3 RM. KIT.; ELEC. REFRIG.; COMP. furn.; reas.; good trans. 441 W. 70th-st.

6920 DANTE-AV.—WELL FURN. 3-4 RMS., bedrm., inador, refr.; I. C., bus, surf. Reas.

BASEMENT APT., 3 RMS. AND BATH. $7 week; all trans. 5627 Dorchester.

SMARTLY FURN. 3 RM. KIT.—FURN. OR unfurn. Reas. 4940 East End. Plaza 5637.

LOOK—5 RMS., WELL FURN.; NEW; SAC. for price or unfurn. 1644 E. 77th-st.

BEAUT. 5 ROOMS, 2 MASTER BEDRMS., 2 baths, Grand piano. July and Aug. Fai.8389.

4 RM. HOTEL APT.—COM. SER., IMM. POS. to Sept. 10. Reas. Refs. Ken. 4300, Apt.820

MOD. 4 R. COMPL.; ORIEN. RUGS, VENE-tian blinds. $52.50. 4865 Lake Park. Jan.

COMPLETE SERVICE—QUIET; L. SURF., R. I., bus. Cut rates. 6613 Normal. Nor.6010.

SUBLET 3 RM. APT. JULY, AUG. SUIT. cple. or univ. students. Refs. H. Pk. 6590.

6 RS., 2 BATHS—BEAU., PRI., FURN.; GR. piano; nr. I. C. Tri. 7075. Boyle. 8012 Ellis.

SUBLET BEAU. 5 RMS.; NEW WHITE drapes; nr. I. C., park, lake. Midway 7040.

7320 STEWART-AV.—ATTRAC. 2-3 RM. KIT apts., $5-$7; gar., $4 mo.; best transp.

WOODLAWN, 6617, 3D—6 RMS., NICELY furn.; for summer months; refs.; reas.

HIGH CLASS 4 RM. APT. NR. I. C. AND U. C.; G. E. refrig. 5534 Dorchester-av.

BEAUT. 2½ RM. APT.; LGE. BEDRM., REF. Maid serv.; nr. U. of C. I. C. 6017 Kimbark.

6 RMS., ALL NEW FURN.; REDECORAT-ed, nr. U. of C. 5732 Maryland. Dor.6101.

3-4 RMS., EL. REFRIG., SLP. PCH., SHWRS. bath; trans.; gar. free; reas. 1445 E. 71st-pl.

5439 KIMBARK—3-4 RM. MOD., LIGHT, accom. 4-6 persons; $45 up; elec. refrig.

6142 KENWOOD—BEAUT. MOD. 3 RMS.; priv. bath; free gas, el.; I.C., L. Dor. 9090.

5213 DORCHESTER—3 NEW FURN. RMS., priv. bath, elec. refrig.; I. C. trans. Adults.

6455 GREENWOOD—LARGE 4 RM. APT., bedrm., inador; free gas, light, refr.; reas.

6056 INGLESIDE—4 RM., SUN PAR., NEW-ly dec.; nicely furn.; elec. ref. H. P. 6643.

BEAUTIFUL 5 R. APT. FOR JULY AND Aug.; ref.; $100.00 m. Tel. Rad. 7227.

NICELY FURN. 6 RMS., 2 BATHS; JUNE 15-Sept. 15; reas. Call Triangle 2265.

2 RM. FURN. APT.—INCL. GAS, ELEC., linen; all trans. 721 W. 63d-st., rear.

TO RENT—FURNISHED APARTMENTS.

SOUTH.

There's a Thrill!

in Getting a Bargain

—especially when you are getting the best in exceptionally fine neighborhoods and ideally arranged layouts; service and conveniences are above average; apartments are spacious, light and airy.

The following apartments are located in the best sections of HYDE PARK and SOUTH SHORE and are close to express stations on the ILLINOIS CENTRAL ELECTRIC.

4880 LAKE PARK-AV.

1½ and 3 room wonderfully maintained furnished apts., newly decorated; new bldg. Overlooking outer drive and lake; elec. refrig.; elevator, maid service. Rentals, $35 up.

1238 E. 46TH-ST.

2 room furnished apts. Kraftex walls, newly decorated; new carpeting and furniture; elec. refrig.; elevator, maid service. Advantageous rentals at $37.50 up.

5135 KENWOOD-AV.

1½, 2½ and 3 room apts., distinctively arranged and furnished; complete hotel service; tile baths; switchboard, elevator, elec. refr., maid service. Rental, $37.50 up.

6146 KENWOOD-AV.

1½, 2½ and 3 room apts.; tile baths, elevator, elec. refrig., maid service. This new bldg. is close to Univ. Chgo. and 63d-st. shopping center. Rentals attract., $37.50 up.

7018 CREGIER-AV.

1½, 2½ and 3 room apts.; Kraftex walls; newly decorated; delightfully arranged and furnished, tile baths, elevator, elec. refrig.; maid service. 1 blk. to 71st-st. shopping center. 18 min. to downtown on I. C. Rentals $37.50 up.

Willmar Apartments

3008 CHELTENHAM-PL.
At 79th-st. and Exchange-av.
WELL FURN. 2-3 RM. KITCHENETTES.
Reasonable rentals.
Maid Service. Switchboard Service.
TELEPHONE REGENT 3008.

The Eastmere—2 and 3 Rms.

6610 KIMBARK-AV.
Large, light kitchenette apts., complete with maid serv. Available now. $37.50 to $60. Open for inspection today.

4 ROOMS—$45.00.

7238 COLES-AV., in-a-dor bed; G. E. refrig.; 1 bl. to I. C., surf. lines, bus and Lake.
J. L. HESS,
2257 E. 71st-st. Midway 0050.

LIVE CLOSE TO JACKSON PARK—
Attractive new 1 and 2 room apt. homes with kitchenette, beautifully furnished; full hotel service; all modern conveniences; enjoy golf, beach, baseball and boating at your door this summer; as low as $40 month. JEFFERY APT. HOTEL, 6731 JEFFERY.

3½ ROOM APT., $40

Front apt. Large rooms; free gas, light, and refrig. Bus at door. 2 blocks to L. 4336 DREXEL-BLVD. OAKLAND 4951.

FURNISHED KITCHENETTE APTS.; 1-2 rms., maid service, switchboard, 1 blk. to bus, 3 blks to st. car and I. C. In Hyde Park, where it's cool. Special summer rates, week or month. Tudor Tower Apts., 5135 Blackstone. Plaza 4700.

1605 EAST 72D-ST.

2 and 3 Rms. New Bldg. Canvas walls. Tile bath with shower. Completely furnished, daily maid service. Nr. I. C. Manager on premises. Butterfield 6577.

KENWOOD APT. HOTEL.

Completely furnished 1-2-3 rm. kitch. apts., 24 hour service, 20 min. loop, I. C., L, surf. Moderate rates. 6318 Kenwood-av.

LUELLA APTS.

3 room attrac. furn. apts.; free gas, light, refrig.; I. C. trans.; $45 and up. Manager on premises daily. 7309 Luella-av.

Large Apts., Small Rent.

Newly dec. 6 large, light rooms, 2 baths, 2 sun porches, G. E. refrig., garage; 1½ blks. I. C. Station. See agent, 6528 Kenwood-av.

3½ LIGHT, AIRY, LARGE RMS., FURN. IN early American twin beds. 1 blk I. C. and 73d-st car; immed. poss.; very reas. Dorch. 0187. 1829 E. 72d-st. Schoenfeld.

4 ROOMS, $42.50.

Beau. furn., dec.; free elec., refr.; cor. bldg. Must be seen to appreciate. 4 W. E. 82d-st.

1421 E. 60TH-ST.

2 rms. nicely furnished, facing Midway, ½ blk. I. C.; refrig., gas and light. $35.

1½ AND 3 ROOMS.

8207 ELLIS-AV. Beau. furn., tile bath, shower; 1 blk. to I. C. sta. See janitor.

2½-3-4 NEWLY FURNISH'D

5235 Woodlawn-av. Beau. dec. outside rs.; inador, rfg. Orr Realty Co., 1309 S. 53d-st.

3 RM. WELL FURNISHED APT.—OVER-looking lake on 19th floor; nr. I. C. 4940 East End-av. Apt. 19A. Fairfax 1174.

6 RMS.—SCR. PORCH; NR. U. OF C. TO Sept. 15; refrig., piano; reas.; I. C., bus, surf.; refs. exch. 1106 E. 53d-st. Fai. 6249.

BEAUTIFULLY FURNISHED 5 RMS., 3D flr., 6751 Ridgeland-av. Inspection by appointment only. Fairfax 9300.

SUBL. 6 RMS., MOD., ELEC. REF., OPEN firepl., 2 baths, scrd. pch.; comp. furn.; July-Aug., ½ reg. rent. Rorem 5617 Dorchester.

ALL NEW FURN. 1-2-3 R. APTS.; GAS, linens, elec. lt., refrig. free; $7.50 wk. up. 4711 Drexel-blvd. Hotel. Ph. Kenwood 3510.

— — — — 5704 MARYLAND — — — —
5 rooms, only $45; private bath; free gas light; nicely furnished. Plaza 4368.

JULY AND AUGUST—6 RM. FURN. APT., glazed slpg. pch., nice yard, near south side golf courses. Rent $75. Refs. exch. Bev. 1481.

ATTR., MOD., COOL, LK. FRT. 6 RMS., bath, bch.; I. C., bus; July 15-Sept. 15; refs. $165. Chgo. Bch. Dist. Dor. 6457.

1-2 RMS.—COMPL. FURN., MOD., WELL kept elevator bldg.; nr. I. C.; free light, gas, refrig.; $27.50-$35 mo. 1504 E. 53d-st.

2-3 ROOM APTS.—COMPLETE, INCLUDING gas, elec. refrig.; $32.50 up; excellent transp.; near lake. 3911 Ellis-av. Oak. 6615.

REAL HOME—4 ROOMS; BEDROOM, 2 IN-ador beds, nicely furn.; nr. Jackson Pk., I. C. and L. $50. 6062 Stony Island-av.

SUBLEASE—IMMEDIATE POSSESSION; 4 mod. rms., well furn.; 2 blks. I. C., surf.; reasonable. M. Rose, 8034 Ellis. Rad. 3210.

6107 KIMBARK, 3D—5 R., COOL, BEAU. furn.; smmr.; nr. U. of C., all tr. Mid.6059.

BEAUT. FURN. 4 RM. APT.; ENCL. PCH. So. Shore. $35 mo.; good trans. Sag. 0885.

SUMMER—5 ATTR. RMS., SCR. PCH.; ½ blk. S. Sh. dr.; country club. $65. H.P.4466

ATTR. 6 RM. APT., JULY-AUG.; I. C. TR. Reas. 8142 Ingleside. Vin. 4169.

SUBLET MOD. 3 RM. APT., BEVERLY Hills. 2 blks. R. I. cars, bus. Bev. 9660.

SOUTHWEST.

6337 S. CAMPBELL, 1-2 RM. FURN. KIT-chenette apts., elec. refrig. $6 wk. up.

4 RS., COMPLETELY FURN.; VERY MOD. Frigid. Low rental. Republic 4150.

NORTH.

SUBLET JULY AND AUGUST, FURNISHED 5 room apt. Marshall Field Apts. 1358 Sedgwick-st., Apt. 1-K. Diversey 5747.

ATTRACTIVE 5 OUTS. RMS.—WELL FURN. Frigidaire; cor. Ridge. Estes; July 1st to Sept. 15; $55 mo. Norris. Sheldrake 5463.

LGE. 3 RM. APT., NEWLY DEC., BEAUT. furn. firepl., in-a-dor; free refrig.; better bldg. $45; lease required. 1451 Balmoral.

BEAU. FURN. 3½ RM. MOD.; ELEV. APT.; $45; free gas, refrig.; grand piano; radio. 2349 Devon. Hollycourt 3056. Doherty.

$32.50 UP—WOODLAND FURN. APTS., 2-3-4 rms.; all outside; priv. baths, elec., gas, Frigid.; block L, surf. 2590 Leland-av.

MOD. 4 LRG., LIGHT RMS.—GAS, LIGHT, refr.; nr. lake, Thorndale L. 1330 Norwood.

SURF-ST., NR. LAKE PARK—MOD. ATTR. quiet 4 rm. apt., 2 bedrms., $60. Buck.1510.

ON LAKE—BEAUTIFUL 3 ROOM APT.; SUB-lease, July 1 to Sept. 15. Hol. 2700.

6 R., NR. LK.; NICELY FURN.; COMP. NEW dec.; G. E. rfg. 814 Eastwood. Edg. 4110.

1415 GREENLEAF—BEAU. 4 RMS.; SUN par.; refrig.; nr. lake, L; reas. Gen. cple.

4½ RM., $45; 5½ RM., $60; 2-3 BEDRM.; gas fr.; el. ref.; comp. furn. 4401 Beacon.

ATTR. FURN. 3½RMS.—BEDRM., INADOR fac. lake-park; Gentiles; reas. Briar. 3264.

LARGE MOD. 4 RMS.—GAS, LT., REFRIG.; $50-$55; nr. lake; trans. 1700 Greenleaf.

BEDRM. APTS.—4 LIGHT RMS., REFRIG.; $40; 3 rms., $35 up. 5825 Glenwood-av.

LA FAYE APTS., 4836 MAGNOLIA, 1-2-3 rs., comp., $25 up. Relief vouchers accep.

4554 MALDEN—$7.50 WK.; LOVELY 1½ r. apt. Frig. Maid ser.; new dec.; nr. L, bus.

1038 DIVERSEY-PKWY.—6 RMS., NICELY furn., elec. refrig. All trans. Very reas.

6 RMS., 5250 KENMORE—NICELY FURN.; near Edgewater Beach. Longbeach 6987.

1436 ASTOR-ST.—STUDIO; PRIV. BATH; suitable two; block to lake, park.

ATTRACTIVE 8 R. APT., 3 BATHS, DELA-ware-pl. at lake. Reasonable. Del. 2002.

LARGE 3 RM. FURN. APT. LT., CLEAN, reas.; wall bed; accom. 4. 922 Wrightwood.

TO RENT—FURNISHED APARTMENTS.

NORTH.

420 SURF-ST.

[2850 NORTH.]

2½ Rm. Bedroom Apts. from $55.

Smartly decorated and furnished full sized bedroom, ample closet space. Roll-a-way bed in living room. Large kit.

2 Rm. Kit. and Dinette Apts., $45 and $47.50.

REFRIG., GAS, LIGHT, MAID AND LINEN SERVICE INCLUDED IN RENTAL.

ELEVATOR IN BUILDING.

MR. CONSTANT. BUCKINGHAM 6644.
COCHRAN & McCLUER CO.,
ESTABLISHED 1881.
40 N. DEARBORN. CENTRAL 0930.

550 Arlington-pl.

1-2-2½ Rms., from $40.

Quiet, desirable neighborhood. 1 block north of Fullerton-pkwy., and but 2 blocks to Lincoln Park. Ideal arrangements of rooms, attractively furnished. Equipped with every modern detail. Complete maid service.
MRS. ARMSTRONG. MOHAWK 1919.
COCHRAN & McCLUER CO.,
ESTABLISHED 1881.
40 N. DEARBORN. CENTRAL 0930.

WINONA BEACH APTS.

2-3-4 ROOM APTS.

Ideally Located at the Lake.

5100 NORTH, EAST OF SHERIDAN-RD.
Beautifully furn., spacious apts. Each apt. is a perfectly appointed home. Light rooms with abundant closet space. Free gas, linen, light, refrig., maid service. Good transp.
REASONABLE RENTALS.
918 WINONA-AV.
RESIDENT MGR. SUNNYSIDE 4544.

2 to 4 ROOMS

$42.50 TO $70

4200 HAZEL-AV.

High grade elevator bldg.; beautifully furnished; very good trans.; 2 blks. lake and Lincoln pk. extension.
BURT R. KIELY & CO.,
4202 Broadway. Wellington 8460.

THE CROMWELL

Unusually attractive 1-2-3 room apts. Complete hotel service. Reasonable rental. All transportation. 2 blocks to beach. We invite your inspection.

5718 WINTHROP-AV.

HIGHLANDS APTS.,

7435 GREENVIEW.

2-4 RM. APTS., $40-$60.

Nicely furnished, full maid service. Free linens, gas, light, and elec. refrig.; 2 blks. to L, lake, shopping; 1 blk to bus.
SEE MANAGER IN LOBBY.

THE FLEETWOOD.

Enjoy the fine beach nearby.
1, 1½, 2½ rooms.........$35 to $70
Excellent hotel service. All rooms large, light, and delightfully cool. Fast express transportation, near good shopping section, theaters, etc. 6026 Winthrop-av. Longbeach 8454.

LOYALTON APTS.

4630-32 BEACON-ST.

Offers beaut. furn. 1-2 room large apts.; complete service; near trans. Best value on North Side. Inspection will convince you.

4 ROOM PENTHOUSE.

Completely furnished, full hotel service. Large living room and bedroom facing the lake. Use of roof. An exceptional value at $90. Resd. manager. Ph. Longbeach 8454. 6026 WINTHROP-AV.

$30.00-$35.00.

Modern, attractively furnished. One room kitchenette apartments. Convenient to all transportation. 1050 GEORGE-ST. [2900 NORTH].

LOOK—2 RMS., $37.50 UP.

CAMM MANOR, 6145 WINTHROP.
Furn. comp. Granville L. bus.

THE NORTHLAND,

6383 SHERIDAN-RD.
You'd be proud of these 1-2-3 room kitch. apts.; smartly furn.; overlkg. beau. Loyola U.; wonderful value; near all trans., lake.

680 ARLINGTON, 2500 N.

2½ rm. furn. apts., $37.50-$47.50; linens furn., gas, refr., elec. Res. mgr. 626 ROSCOE-ST., fur., 2½ rm., $40; 3½ rm., $50. See jan.

4119 KENMORE-AV.

1-2-3 rm. kitch. apts.; private bath; free light, gas, and G. E. refrigeration; maid service; $7 week up. Buckingham 4637.

$8.50 A WEEK,

4735 Beacon-st., 1 rm. kitnt. apts., bath, shwr.; linens, maid, phone, etc.; refrig.; 3 blks. W. of Uptown theater, Lawrence L sta.

7 ROOMS, 3 BATHS.
Well furn., in best Lake View dist., nr. lake and park; sleep. porch. Long or short lease. Poss. now. Furn. $125, Unfurn., $100. Wellington 1856.

4737 MALDEN-ST.

2-3 room bedroom apts. New bldg. Beautiful new carpets and furnishings, elec. refrig. Complete service. $37.50 up. Rav. 9093.

MARYLAND APARTMENTS.

2 rms., $37.50; 2½ rms., $45; compl. eqpd. Carp. floors, tile bath; free elec., gas, refrig. 1712 ESTES-AV. ROGERS PARK 6186.

ONE ROOM KITCHENETTE, $30 PER MO. Beautiful, cozy apt. homes. Attractively furn. Daily maid service. Free gas, light, refrig. and linen. Ideal transp. and location. ANGELUS APT. HOTEL, 624 GARY-PL.

CHARMING 2-3-4 ROOMS.

Beautiful furn.; extra in-a-dor, showers; best bargains in district; 1 block Howard exp.; near bus, lake. 7717 N. Paulina.

558 OAKDALE (2900 N.).

Attractive 1½-2½ rm. apts.; newly furn.; daily maid service; 15 minutes to loop.

7722-34 N. ASHLAND.

Completely furnished 2-3 room apts.; free refrig.; close to trans.; $40 to $52.50 mo.

7 RM. PENT HOUSE, 22D FLR.—27 WINdows all facing Lake Michigan yacht harbor; 3 mos. or longer; $300 mo. furnished. Gentiles. Call Superior 4416 weekdays.

6 ROOMS—2 BATHS; BEAUTIFULLY FURnished; front apt.; 2835 Commonwealth-av. Available for summer months. For appointment call Central 5050.

— — — — 1-2-3 ROOMS — — — —
New, dec., carpeted; lgt., gas, Frig., linen, maid serv. Light, airy rms. A1 trans., shop. dist. WINNEMAC APTS., 4829 N. DAMEN.

Apartments for June Brides.

Charmingly furn. 2-3 rm. apts.; free light, gas; $40 up. 1656 Juneway-ter. Bri. 4473.

4530 Malden. $8.50 Week.

1 rm. kitch. apts.; new bldg.; elec. refrig.; maid service; 3 blks. w. of Wilson L station.

LIVE IN A BRAND NEW APT., $35 MO. 1 rm. kitchenette, free gas, light, refrig.; tile bath, shwr.; comp. hotel serv.; exc. tran. ALDINE APT. HOTEL, 641 ALDINE.

BRYN MAWR BEACH APTS.—2½ ROOMS; nicely furn.; gas, light, refrig. free; good trans. 5539 Winthrop-av. Edgewater 7354.

FOR SUMMER—CHESTNUT-ST. NEAR THE lake; 6 rms., 3 baths, furnished complete. See eves. and Sunday. Superior 6947.

BEAUTIFULLY FURNISHED 6 RM. APT., nr. lake. Sublse. for summer to responsible party. Sternstein. 1138 Farwell-av.

NEWLY DEC. 2½-3 RM. APTS.; SEPARATE bedrms., $40-$45, incl. elec. refrig., gas, light. 1 blk. all transp. 947 Cornelia-av.

BEAU. 2 RM. KITS., ATTR. FURN.; CARP. flrs.; gas, light, refrig. free; inspection invited. Charmaine Apts. 4737 N. Hermitage.

4 BEAU. RMS., NEW, DEC.; GOOD TRANS. Reas. 622 Stratford-pl., 2116 Seminary.

LIGHT, AIRY, CLEAN, WELL FURN. 4 RM. apt.; pch. 5400 N. 1403 Rascher. Sun. 7275

4501-09 N. OAKLEY, COR. SUNNYSIDE—4 rooms, real home, facing park. $37.50.

HAMPDEN-CT., 2717—3 RMS., $45; PRIvate bath, screened-in porch, elec. refrig.

WALKING DIST., 5 RMS., FURN. COMPL. for 6 mo. or longer. Gentiles. Sup. 3571.

STUDIO RMS. IN OLD WORLD ATMOSphere. L'Aiglon. 22 E. Ontario-st.

MY BEAUT. FURN. 4 RMS., FRONT, $50; nr. Howard L. 1938 Birchwood. Shel. 2253.

2 RM. NEW. DEC. FRONT APT. $35; G. E. refrig., phone maid serv. 1234 Loyola.

739 BELMONT—LAKE VIEW HOTEL—1 R. kits.; elevators, comp. serv. Lake V. 8722.

4 RMS., NICELY FURN., $45; BLK. ROG. Pk. L. exp., lake. 6932 Lakewood. Bri. 1089.

FOR SUMMER—ATTR. 7 RMS., 3 BATHS; complete; blk. lake, Lincoln Pk. Sup. 2839.

LAKE SHORE-DR.—3 MOS.; LIGHT, AIRY 6 rms.; nr. Montrose. Buc. 6161. Sun. a.m.

3824 WILTON—ATTR. 4 RM. APT.; 2 BEDrms.; refr., gas, lt.; Sheridan exp., bus.

4 RMS.—ENG BSMT.; ADULTS; GENTILE; nr. transp., lake; $37.50. 6300 Winthrop.

ATTR. 4 RM. APT. WELL FURN., $45. NR. Rog. Pk. L. lake. 6721 Glenwood. Bri.4428

4 LARGE, BEAUT. RMS.—NEWLY FURN. Inador bed; reas. 3740 Pine Grove-av.

BEAU. 3-4 RM. BDRM., INADOR, SHWR.; nr. lk. 1430 Farwell. Rog. 5755. Hol. 4477.

TO RENT—FURNISHED APARTMENTS.

NORTH.

A newly furnished 2 room apartment. Living room in white with French doors opening into well equipped dining room and kitchen in building 2 blocks from lake and all transportation. Offered for summer rental at moderate price. 6921 Winthrop-av.

SIX-SIXTY-ONE

3-4 room units with large bedroom and inador in living room. Also 1 room kitchenette apartments.
New Colonial furniture and furnishings. 24 hour switchboard, daily maid service. Free gas, light, refrig.

SHERIDAN ROAD

[3800 NORTH.]
Overlooking the new Lincoln Park Golf Course. Close to beaches. Transportation at door.
RENTAL From $40.

THE LINCOLNWOOD

656 WRIGHTWOOD.

23 ROOM APTS.

RENTALS $45 TO $65

WITH COMPLETE SERVICE

Near North Side, adj. to Lincoln Park; 10 min. to loop, surf., bus, and L; ½ blk. to school, churches, and shopping center. Free mech. refrig., gas, light, linen; beautifully furnished. Elevator. 24 hour switchboard.

YACHT HARBOR

SUPERIOR BUILDING.

422 MELROSE-ST., near the lake; 1-2-3 room kitchenette apts. completely furnished; hotel service optional. Excellent transportation. Commissary valet, elevator. Free refrigeration, light, and gas.
AGENT ON PREMISES.
A Forman Realty Trust Building.

429 ROSCOE-ST.

NEAR THE LAKE.

Furnished or unfurnished 2 and 3 rooms; attractively furnished; free refrigeration; elevator. Without linen or maid service.
VERY ATTRACTIVE RATES.
Agent on premises.
A FORMAN REALTY TRUST BUILDING.

240 E. DELAWARE

OVERLOOKING THE LAKE.

Attractive 2 and 3 rm. apts., newly decorated; full housekeeping; maid serv.; light, gas, and refrigeration; elevators all night; clerk and switchboard.
LOWEST PREVAILING RATES.
SEE MANAGER. SUPERIOR 5847.
A Forman Realty Trust Building.

KELLSHORE APTS.

738 Irving Park-blvd.

Beautifully furnished 3-4 room apts.; newly decorated; light, airy rms. with ample closet space; fireplace and showers; near park, schools, churches, and all transportation. Reasonable rent.
L. V. ANTOINE, MGR. WEL. 0026.

THE BRYNWOOD

Bedroom apts., nicely furnished; dressing room, in-a-dor bed; free light and gas; maid service; lovely neighborhood; $45 up; L and surface transportation.

1255 BRYN MAWR-AV.

Windsor-Wilson Apt. Hotel,

$10 PER WEEK

1 rm. kitchenette, beautifully furn., RADIO, daily maid service, shower and tub; garage; near lake, beach and park.
915 WILSON-AV. LONGBEACH 3500.

EDGEWATER BEACH APTS.—6 RMS., 3 baths, exceptionally well furnished, with Chenille and oriental rugs, fine paintings, grand piano, brocade draperies and quality furniture; private beach, beautiful lawns; tennis courts, etc.; for 2 or 3 mos.; Apt. 1610. 5555 Sheridan. Inquire at desk. $325.

4 ROOM FRONT APT., $55.

COMPLETELY FURNISHED.
1334 Greenleaf. Off Sheridan.
FREE REFRIG., GAS; 5 RM. EFFIC.; BEDR. AND EXTRA IN-A-DOR; NR. LAKE, L. BUS, SCHOOL. AGENT ON PREMISES.

6822 N. ASHLAND-AV.

Beautifully landscaped exterior. Refined clientele; attentive mgmt. Convenient to all trans., nr. Beach. 1-2-3 ROOM UNITS.

620 YORK-PL.

1 room kitnt. apts., nicely furn.; electric refrigeration; maid service; ½ block west of Broadway; $32.50. Manager on premises. LAKEVIEW 2684.

$37.50 AND UP.

Different from ordinary furn. apts. Front and rear entrance to each; 1½ and 2½ room apts.; new furniture; new carpets; bus at door. 4240 Clarendon-av. Buck. 2622.

$7 WEEK UP.

2 rm. kit. apts.; private bath; free light and gas; electric refrigeration; maid service. 4069 KENMORE-AV. GRACELAND 6683.

$37.50 AND UP.

1 room apts., some with twin beds; maid service; 24 hr. switchbd. At lake. 20 min. Loop. 6317 Kenmore-av. Briargate 7860.

LAKESIDE PLAZA APTS.

817 Lakeside-pl., 47¼ blocks north. 1-2-3 rm. apts.; compl. hotel serv.; nr. new beach and best trans. Ideal for summer.

4546 MAGNOLIA-AV.

Near Wilson L; 1 room kitchenette, dress. room, closet, priv. bath, elec. refrig.; everything furnished; all trans.; $32.50 up.

SHERONE APTS.

4423 SHERIDAN-RD. LONGB. 0800.
1-1½-2-3 room furnished apts.; radio, light, gas, refrigeration; near all transportation.

ASHLAND PLAZA APTS.

4222 N. Ashland—Attr. 1-2 rm. kits.; all outs.; lgt., airy; compl. serv.; $9 wk. and up.

511 MELROSE-ST.

1-2-3 rm. kit. apts., beau. furn. hotel ser.; very rea. rtls.; nr. lake. Melrose Manor.

ALDGATE APTS.

5541 Kenmore. 1½-2½ r. kitnts., comp. serv.; 1 blk. L, ½ blk. lake; $35 mo., $8.50 week.

3631 PINE GR.—BLK. TO LAKE; 2D FLR.; 4 rms., liv. rm. 19½x12½; sleeping porch, bedroom; newly decorated; new furnishings, equipmt.; conv. trans., shop. dist. Lak. 1236.

6751 SHERIDAN-RD.—1 RM. KITCHENET. apt.; free gas, electricity and refrigeration; reasonable rental. See Mr. Walsh, agent on premises.

ONE ROOM APT.

½ blk. shoppers L, bus, lake. 1345 JARVIS-AV. [7400 NORTH].

CAN YOU PAY $32.50?

Delightful 1 room Pullman kit.; everything furnished. 596 Hawthorne-pl. Buck. 0147.

VER-MAE APT. HOTEL.

1½-2-3 rs., new. dec., well furn., desirable, reas.; L, bus, N. W., surf. 4440 N. Lincoln-st.

2109 JARVIS—6 R., TILE KIT., BRKFST. rm., 2 tile bths., shwr., Steinway, fine libr. June 18 to Sept. 18. Rogers Pk. 4473.

BEAUT. 7 RMS., 12TH FLR., NR. LAKE, July 26 to Oct. 15 or less. Phone Fairfax 1122 or Address T C 475, Tribune.

NEW YORK TYPE STUDIO; NR. GOLF course and Belmont harbor; 2 bedrms.; to Oct. 1, $60. L. V. 9097. 513 Oakdale-av.

LIGHT, AIRY 4 RM. APT., FINE FURN., extra inador; piano; frigid.; clean; nr. all trans. $55. 4649 Malden. Sunny. 7540.

6 ROOM STUDIO DUPLEX—NEAR NORTH side. Completely and attractively furnished. To Sept. 15. Sup. 3911, aft. 3, Sunday.

5 RMS., SUN PAR., SLP. PCH., REDEC. well furn., free refrig., all trans. $60. Pri. ntr. 1321 Ardmore [nr. Senn]. Edg.0031.

6 RMS., SUN PARLOR, $65. COMP. FUR. Elec. refrig., all transp. 4415 Beacon.

2 MOD. APTS. AVAILABLE; 3 RM., $35; 3½ rm., $42.50. 1022 Dakin-st., office.

SUBLEASE FOR JULY, AUG.—5 RMS., $45; comp. furn. 1410 Howard. Holly. 2649.

N. EDGE., 5 LGE., ELEG. FURN. RMS.; 1 block L, bus; $65. Ph. Briar. 6085.

5 RM. FURN. COMP. IN DUPL.; FRT., rear pch., reas. Adlts. pref. 1406 Winnemac.

539 GARFIELD-AV.—5 RM., NICE FURN., ext. lav.; refrg.; gd. tran.; reas. Lin. 5553.

ATTRAC. 2 RM. APT.—CLEAN AND SUNNY. $5.50. 4915 Ravenswood. Rav. 6685.

NEW 3 R. APT., $45; WELL FURN.; NR. L. Bedrm. and inador. 1349 Foster. Edge. 6595.

BEAU. 6 RMS., 2 BATHS, NR. LAKE; ALL trans.; over summer. Reas. Shel. 2161.

4 RMS., 2 BEDS, SHOWER, G. E. REFRIG.; nr. L, lake, bus. reas. 5314 Winthrop.

9 RM. BEAU. FURN.; 4 BATHS; ON LINC. Pk.; co-op.; 6-12 mos. Garage. Div. 7322.

4312 KENMORE—2 RM. APT., REAL KIT., back pch., frt. 2 rm. apt., newly dec.

STUDIO APARTMENT—NEAR LINCOLN Park. $20 month. Call Diversey 10162.

ATTRAC. 4 RMS.—3 MOS. ACR. LINC. PK., gas, elec. Ph. free. $65. Bitteswt. 0989.

4-5 RMS., STM. HT., PIANO, PAR. GEN. Elec., $35. Nr. car, "L." 1123 Fullerton.

TO RENT—FURNISHED APARTMENTS.

NORTHWEST.

3264 MILWAUKEE-AV.

Store, apartment, and 2 garages. $80. Tenant must do own heating. Excellent location in good business district. Street car transportation at door. Shown by appt. Call Dearborn 7740. 69 W. Washington.
Central Rental Service.

New Furniture, Carpets.

In beautiful Irving Park: 1½-2½-3½ rms.; maid serv.; reas. rent; 15 min. to loop, C. & N. W. Ry. 4180 N. Keystone-av. Pal. 0148.

4829 ELSTON-AV.

Attractively furnished 2 room apts., light, clean, airy; elec. refrig.; elevator. Convenient surf. transp.; Parking space. Moderate rental

— — — — 2 ROOMS, $35-$40. — — — —
Complete equip.; carpet floors; wkly. maid serv.; free el., gas, refrig.; 1 block to L. 2440 N. KEDZIE-BLVD. Spaulding 7172.

ATTRACTIVELY FURN. 1½, 2½, AND 3½ rms.; free gas, light, and refrigeration. Fine residential neighborhood; good trans.; $35 up; new. dec. 4149 N. Keystone-av.

LE MAY APTS.—FURNISHED BEAUTIFUL. 2, 2½, 3 rms., $35 up. Free refrigeration, gas, electricity. 185-189 N. Le Clare-av., Chicago. Manager on premises.

KILBOURN, N., 3117—3 ROOM KIT. ALSO FURNISHED ROOM, PRIVATE ENTR.

ALVIN APTS.—1-3 RMS., BEAU. FURN.; maid serv.; refrig.; reas. 3244 N. Crawford.

4749 N. CENTRAL PK.—4-5 RMS.; SUN par.; wel furn.; mod.; nr. L, hi. schl.; reas.

3 RMS., FRONT COR., BEDRM. AND WALL bd.; also 2 rm.; 1½ blks. L. 3334 Ainslie.

BEAU. FURN. 2 ROOMS; ELEC. REFR.; 1 blk. N. W. Ry.; low rent. 3903 Tripp-av.

COZY 4 RM. APT., COMPL. FURN., FOR July-August. Frig., gd. trans. Bel. 7708.

4 RMS., ENCL. SLEEP. PCH., H. W. HT.; $30 mo. Bel. 8638.

3010 EASTWOOD-AV.—5 RMS., NICELY furn.; 1st fl.; h. w. ht.; el. ref.; all tr.; $45.

WEST.

154 N. PARKSIDE-AV.

1-2-3 rm. kit. apts.; beau. furn.; new bldg. Very reas. rentals. PARK WEST APTS.

$7.50 WEEKLY.

1-2 rm. kit. apts., newly dec.; comfortably furn.; mod. bldg.; all tran. 3547 Washington.

"OAK PARK CHATEAU."

Furn. kit. apts. Twin beds. 24 hr. swbd. Gent. 830 N. Austin-bl. Vil. 8500.Aus.1417.

PARK ROYAL APTS., 3838 WEST END—1-2-3 rm. kitchenette apts. with bedrms. Nicely furn.; newly dec.; ex. trans.; free gas, light, refrig., maid, linen, elev. serv. $35 up.

— — — — MENARD MANOR — — — —
2-3 rm. furnished apts. Complete service; modern bath and shower; trans. excellent; rents reasonable. 35 N. Menard [5800 West].

Wilmington—3334 Maypole

at Garfield Pk., 1½-2½ rm. kitch. apts.; new bldgs.; elev., hotel serv.; all trans. $35 up.

VERY REASONABLE RENT.

1-2-3 rm. apts.; new bldg.; full serv.; beau. furn. Jackson Manor, 4700 Jackson-blvd.

— — — — 4 ROOMS, $50 — — — —
Liv. rm., sun rm. with in-a-dor bdrm., din. rm., kitch., compl. equip. 1 blk. L, bus. 244 N. CENTRAL-AV. PH. MANS. 2315.

BEAUTIFUL FURNISHED PENT HOUSE apt., 6 rms., 3 baths, showers, maid service, 3 mos. or longer. Austin 1224.

THE CERVELL—SUMMER RATES. ATTR. 1-2-3 rm. kits., comp., firepr., lobby, elev., all tr., rl. hm. atmos. 395 N.Austin.Col.1078.

4821 ADAMS-ST.—2 ROOM KIT. $35 UP; refrig.; new gas ranges; ideal location.

3137 JACKSON—2-3 RMS., COMPL. FURN., $6-$10; single rooms, $3; exc. transpor.

ROSANNE KIT. APTS.—ALL TRAN. MAID, el. ref., low rt. 4624 West End. Van. 6670.

3-4 RMS.; LIGHT, GAS, FRIGIDAIRE INCL. $8-$8.50 week. 616 N. Parkside-av.

4501 JACKSON—CLEAN, AIRY 2 AND 4 rm. apts. Free gas, lgt., refrig.; $7 up.

JULY-AUGUST—3½ RMS.; BEST TRAN.; reas. 5612 Fulton. 3d. Austin 5424.

BALDWIN APT. HOTEL, 126 S. CENTRAL—Attr. 1-3 rms., very reas.; comp.; gd. tran.

BEAUT. FURN. 3 RM. ENG. BSMT. FRIG. Bus. L. 3 surf. lines. 4948 Maypole.

4357 WEST END-AV.—NICELY FURNISHED 4 rm. apt.; elec. refrig.; good trans.

2 RMS.—ATTR. FURN., NEW, DEC.; FREE gas, elec. refrig. Jan. 5004 West End-av.

SUBURBAN.

JUNE 24-SEPT. 15—MODERN APT.; 5 LG. rms.; nicely furn.; 2d fl.; priv. res. lg. lawn; beaut. trees, porch. Nr. golf links, swim. pool, depot. 38 min. to loop. $45 mo., incl. el. refrig., light, and garage. 4740 Saratoga, Downers Grove. Phone 394 R.

OAK PARK—4-5 RM. APT.; ATTR. FURN., unfurn.; nr. churches, schls., pks., shop. tran.; Frig. free. Also teacher summer sublease; reas. Euc. 5239. Oak Pk.-av. at Erie.

LAKE FRONT—EVANSTON; UNRESTRICTed view; ground floor; 7 rms.; 2 baths; compl. furn.; avail. July, August; restricted beach across st. Greenleaf 7060.

ATTR. FURN. 5 RMS.—JUNE TO SEPT. Barg. to right people. Greenleaf 6322.

SUMMER RENTAL—4 RM. APT., EVANSton; adj. golf course. 1222 Central-st.

$30—2½ RM. FURN. APT.; ELEC. REFRIG., shw.; nr. L. 2121 S. Oak Pk.-av., Berwyn.

EVANSTON—SAC. BEAU. FURN. 5 RMS. July 1-Oct. 1. University 3624.

$35—3½ RM. FURN. MOD. APT.; ELEC. refrig.; near L. 1931 S. Grove-av. Berwyn.

3½-4 RMS., G. E. ROLLAWAY, $45 UP; nr. L, bus. 27 W. Harrison. O.Pk. Own. 1st fl.

4 RM. FUR. APT.—FRENCH WIND.; CROSS draft; summer. 1125 Davis. E-3. Evanston.

WANTED—TO RENT—APARTMENTS.

6 RM. APT., 1ST FLOOR, OR HOUSE; must have yard; $45 to $55. Give details. Address T E 485, Tribune.

RESP. PTY. WANTS 4 TO 6 RM., SOUTH. Reas. Give all det. Address N 302. Tribune.

3 RM UNFUR. FRONT APTS—BATH. STM. heat; reas. rent. Address M 566, Tribune.

TO RENT—STORES.

South Side.

210 W. MARQUETTE-RD. HEATED.....$50
2812½ E. 79th-st., unheated..........$35
513 E. 75th-st., unheated..............$35
3653 E. 106th-st., unheated............$35
2843 W. 63d-st., unheated..............$35
Suitable for all lines.
Silverman, 2345 E. 71st-st. Butt. 7060.

NR. 71ST AND JEFFERY.

Large store with mod. front, opp. Bryn Mawr I. C. sta. Location 1867 E. 71st-st. RALPH H. WOODLEY. 1638 E. 55th-st.

455 E. 47TH-ST.

Lge. mod. store, loc. best sect. of street. Ideal any line. Hobbs & Grubb. Atl. 4610.

3986 VINCENNES-AV., AT ELEVATED station. Phone Rogers Park 5616.

2145½ E. 83D-ST.—STORE; 50 FT. DEEP; Arcola htr.; suit. any bus.; $25. Div. 4210.

EX. LOC. BEAUTY SHOP. COR. 65 RM. bldg. All rented. 4431 Lake Park. Oak.6747

North Side.

STORE, 1100 N. DEARBORN.

Adjoins entrance of 20 story building. Ideal for florist, dress or millinery shop. Reasonable rental. Open for inspection. Phone Mrs. Petrea, Superior 4955.

LARGE STORE WITH 8 RM. APT. ABOVE and gar. Ideal for undertaker, bakery, etc.

5724 N. WESTERN-AV.

Franklin 0353.

1013 LELAND-AV.—NEAR SHERIDAN-RD.; approx. 11x35; steam heat; $60 per mo. S. E. TERMAN & CO., 120 S. La Salle-st. Randolph 8177.

1369 FULLERTON — 2347 SOUTHPORT. Busy transfer cor.; business district; suit. most any business; reasonable rentals. A. K. Mose Realty, 2859 Devon. Holly. 0800.

TERRA C. FRT. STORE, INCL. RM. 20X44 and lge. vault; stm. ht.; 6 cors.; reas. Dirks. 1166 Diversey, cor. Lincoln-Racine.

$30, NEW REMOD. FRT., INCL. 3 RM. flat with bath. 2815 Lincoln-av., at 6 cors.

Northwest Side.

POPULAR PRICED DRESS SHOP—WELL estab. $60,000 volume yearly. Will sublease store and fixtures for bal. of 4 yr. term. Store beaut. decorated. Ran. 1470.

STORES AT $25 IN THICKLY POPULATED retail district, 4522-4526-4528 N. Kedzie-av. Phone A. E. Taylor, Harrison 0236.

STORE—N. E. COR. MILWAUKEE, CICERO and Irving Park-blvd.; Drug Co. pref. A. C. Smith, 4728 Irving Pk. Kil. 5971.

West Side.

STORE—GD. LOC. FOR GRO. OR MARKET. 202 S. Western-av. Freise. Hay. 5609.

TO RENT—OFFICES AND SHOPS.

Central.

2,000 SQ. FT., SUBLEASE. SOUND PROOF ceiling, linoleum flooring, excellent light, attractive rental.
INSURANCE CENTER BUILDING.
330 S. WELLS-ST. HARRISON 5080.

WESTMINSTER BLDG., 110 S. DEARBORN-st., cor. Monroe. Unusually attractive daylight offices, all having street frontage. Rentals surprisingly reasonable. FRANKENSTEIN & CO. 110 S. Dearborn.

HIGH CLASS PRIVATE OFFICE, RECEPtion rm., and switchboard service. Midland Club bldg., Wm. M. Thompson & Co., 176 W. Adams. Randolph 2290.

840 N. MICHIGAN-AV., COR. CHESTNUT. This modern 7 story bldg. has a few very desirable offices and shops. Attractive rentals. FRANKENSTEIN & CO., 110 S. Dearborn.

203 S. DEARBORN-ST.
Nicely furn., well lighted offices, $15. Phone and secretary service available. Room 1001. Dearborn 1776.

PHONE AND A MAIL ADDRESS, DESK space. 333 N. Michigan. R. 501. Fra. 7100.

DESK SPACE AND MAILING ADDRESS—APPLY ROOM 1101, 189 N. CLARK-ST.

TO RENT—OFFICES AND SHOPS.

Central.

30 N. LA SALLE.

Efficient office layouts at moderate rentals. A few well furnished offices available to selected tenants. Our high standard of occupancy includes lawyers, real estate, insurance companies.
JUDSON F. STONE, AGENT.
30 N. La Salle-st. Dearborn 1776.

Madison Square Building.

CENTER OF LOOP.
123 W. MADISON-ST.
Furn. pri. offices, $20. Desk space, secty. service, $10. Larger suites at reas. rental.

OFFICE ECONOMY PLAN

82 W. WASHINGTON-ST.
WELL FURNISHED PRIVATE OFFICE, PHONE AND SECTY. SERVICE, $20.
ROOM 420. ANDOVER 5606.

JUST OFF MICHIGAN-AV.—
General postoffice in building; very light office, studio, display, or laboratory space; fine service; low rent; unlimited parking.
Edwin J. Bowes Jr. & Co.,
154 E. Erie-st. Whitehall 6026.

SECURITY BLDG.

189 W. MADISON-ST.
Single offices, $20. Double offices, $30. Owned, managed by University of Chicago.

2 Pri. Offices, Rec. Rm., $25,

Ideal loop location; modern, fireproof bldg. 30 E. Jackson. Harrison 7490. BAIRD & WARNER, Management.

33 N. STATE, S. W. CORNER WASH.—Attractive offices; north light; night service; center Loop; single room, furn., $20; with reception room, $35 up; beautiful desk space, phone, steno. SWIGART & CO., Room 601.

LRG., LGT. STUDIO, SUIT. PHOTOGRAPHer, advertising or school. 110 E. Oak.

Outlying.

LARGE OFFICE.

N. E. corner Ashland-Milwaukee. Suitable for Doctor, Lawyer, Dentist, Studio. MARKS & CO., 712 MADISON. HAY. 7200.

DIVERSEY-CLARK—S. W. CORNER, OFFICE with priv. reception rm. Rav. 1951.

MOD. OFFICE SUITES, 2D FL., BANK AND thea. bldgs.; low pres. Dirks. 1166 Diversey.

INDUSTRIAL PROPERTY.

Phipps Industrial Land Trust

OWNERS.

KEENEY INDUST. DISTRICT

N. W. SIDE ON SWITCH.
WILL FINANCE FACTORIES ON EASY TERMS.
FOR SALE OR LEASE.
LOW PRICES—LOW RATES.

J. H. Van Vlissingen & Co.

SALES AGENTS.
120 S. La Salle-st. Rand. 4042

Space in Mfg. Building, Downtown Business Dist. For Printers or Heavy Mfg.

To Rent—134 W. Polk-st., near Clark, in our strong eleven story bldg. 2 floors together: 20,000 sq. ft., or will divide; daylight 3 sides; heat, power, and all other facilities for continuous operation. Favorable leases made. Will deal with brokers.
ROGERS & HALL CO.,
124 W. Polk-st. Harrison 4142.

IDEAL FACTORY NR. CHICAGO, BUT OUT of high tax and high labor cost dist. Will sell or rent 2 bldgs., Crown Point, Ind. One is 3 sty. brick on lot 118x200; other 1 sty. 30x100. Sac. at ¼ of original cost or owner may turn in for partnership in legit. manuf. concern. F. Parker, 2710 Coyle-av., Chgo., or Sheldrake 5583.

. . . S. E. CORNER 76TH & WALLACE-ST. . . .
220,000 ft. spkld. bldg., ½ of area 1 sty. space. Will liquidate at real distressed prices. Long grade belt switch. Addit. vac. Full commission to broker.
CHANDLER & MONTAGUE, EXCL. AGENT.
1374 First Natl. Bank bldg. Rand. 1828.

N. W. COR. HALSTED & CANALPORT-AV. 4 sty. & basemt. mill spkld.; 66,000 ft. Div. and rent 12,000 ft., open flrs.; 18c ft. htd.; 3 elevs., all daylt. space. Sell $75,000. Full commission to brokers.
CHANDLER & MONTAGUE, RAND. 1828.

STEEL SHED TO BE MOVED. 220 FT. BY 40 ft., trusses fabricated of angles and channels, covered with corrugated sheeting. Good condition, suitable for foundry or forge plant. McKenna Process, Joliet, Ill. For information call Boulevard 1270.

FLORIST BLDG., S. W. COR. RANDOLPH and Elizabeth-sts. Modern, fireproof space, from 1,150 ft. up. Frt. and pass. elevator. Moderate rentals.
FIRST REALTY CO.,
Cen. 5151. 40 N. Dearborn-st.

58-68 E. 25TH-ST.
Exceptionally fine space; fireprf.; sprinkler; 150 ft. fl. ld. Low rents. 6,600 ft. and up.
FIRST REALTY CO.,
Cen. 5151. 40 N. Dearborn-st.

TO RENT—547 S. CLARK-ST., COR. HARrison; 3 daylight floors of 10,000 ft. each; modern fireproof building; passenger and freight elevators; will divide. FRANKENSTEIN & CO., 110 S. Dearborn-st.

TO RENT—IDEAL FACTORY BLDG.; 1½ story, 72x132; brick, sprinkled; concrete floor; salesroom with offices; low insurance; reas. rent. E. H. Rosenthal, 2611 Indiana-av. Cal. 4323, or own broker.

TO RENT—653 N. PARKSIDE-AV., 1 STORY bldg., 3,420 sq. ft. light space; low ins. rate; bargain rental. E. E. Stults Realty Co. Call Bittersweet 4040.

TO RENT—MOD. DAYLIGHT 1 STY. BLDG., 13,200 sq. ft.; heavy cement floor, loading platform, stm. ht.; ½ mi. 63d and Halsted; suit. mfg. or trucking. Owner. Eng. 2406.

33,000 FT. FLRS. CONCRETE SPKLD. bldg. areas up to 270,000 ft. Choice location St. Paul switch. 20c a ft. htd. CHANDLER & MONTAGUE. RAND. 1828.

1325 W. RANDOLPH-ST.—9,200 FT.; 1 STY. bldg.; heating plant; $200.
FIRST REALTY CO.,
Cen. 5151. 40 N. Dearborn-st.

5,000 TO 25,000 SQ. FT. FINE CONCRETE bldg. at sacrifice rental by distressed owner. Address T D 230, Tribune.

FACTORY, 1052 W. MONROE-ST., 37x125, 2 sty. frt. & bsmt. 10 yrs. old. Cost $23,000; mtg. & taxes, $9,500. Sell equity $5,000.

WILL LEASE OR SELL 1 STORY FACtory bldg.; 32x75; with large residence on same lot. 2522 Lawrence. Sun. 2074.

1 STORY BRK. FACTORY—AND BSMT. 1010 George. Over 8,000 sq. ft.; very des.; gd. light, cond.; excel. transp. Hum. 4042.

36,000 FT. ON TRACK; $150 MO. 12,000 ft., 10c ft.; htd.; 3,500 ft. spkld., htd.; nr. Lp; $50 mo. Also other spaces. Dea. 3327.

RENT BUILDING, 34,400 FT.—ON TRACK; NEAR LOOP; 250 POUND LOAD. 19c A FOOT. STATE 6137.

4,500 SQ. FT., LGT. OR HEAVY MFG., 3D flr., priv. entr., elev., light 4 sides. Thos. J. Kane, 1811-13 N. Ashland. Bruns. 3500.

DOCK FRONTAGE—VACANT, AT CALIFORnia-av. Private dock, switch; cheap lease. J. T. Conley, 176 W. Adams. State 0745.

— TO RENT—N. W. MODERN GARAGE — Suitable for light mfg. INDUSTRIAL LOCATING CO., HARR. 1200.

FACTORIES AND WAREHOUSES—INDUSTRIAL LOCATING CO. Harr. 1200.

3,000-6,000 SQ. FT.; 2 FLRS.; ELEC. ELV.; stm. heat; good light. State 4416.

25 FT. LOT—FACTORY DIST. NORTH OF North-av. cash. Address T B 285, Tribune.

HIGH 1 STY. 10,000 FT. BLDG., WEST truck drs., ofcs., gd. cond. Rea. Ran. 2311.

FLOORS — OFFICES, DESK SPACE, ALL sizes; reas.; conv. loc. Owner, 551 W. Lake.

22,000 SQ. FT., $200 MO.; ALSO 85,000 SQ. ft., ht., spr., swi., 15c ft. Superior 4761.

CLOSE IN NORTH, EXCELLENT FLOOR, 17,000 sq. ft., heat, spr.; reas. Sup. 4761.

FOR OUT OF TOWN FACTORIES SEE FANTUS, 139 N. CLARK, CENTRAL 4018.

1 STORY FACTORY BLDG.; 25x50; NORTH of North-av. Address B J 338, Tribune.

TO RENT—2,000 FT. FACTORY SPACE. 2532 Irving Park-blvd.

WANTED—TO RENT—FARMS.

ELGIN VICINITY WITH OPTION TO BUY. Address S Y 446, Tribune.

WANTED—STORES, OFFICES, LOFTS.

WILL RENT—SHOP FOR LIGHT MANUfacturing; cheap. Address Z 595, Tribune.

STENO.—WILL GIVE USE OFFICE EQUIP. for desk space. Address N 532, Tribune.

HORSES, HARNESS, AND WAGONS.

2 PONIES FOR SALE—QUIET, FOR CHILdren; Glencoe Riding and Driving school on County Line road, ¼ mile East Waukegan road, 1 mile west of Skokie-blvd. Deerfield 40.

5 YEAR BAY GELDING—15-3 HANDS, sound, good manners, registered, $150.00. Woodland Valley Polo and Hunt Club, 151st and Harlem-av. Ph. Orland 42-W-1.

OWNER MUST SACRIFICE SADDLE HORSE. Trained hunter and jumper. Address N 363, Tribune.

1 PONY—ALL EQUIPMENT; COND. EXcellent; reas. price. Park Ridge 1351.

SINGLE FOOT, SPOTTED PONY AND SADdle, gentle, $65. Hemlock 6490.

WANT TO BUY USED ENGLISH SADDLES and bridles. Drex. 2960. Saltzstein.

5 GAITED SADDLE HORSE—SORREL with stocking feet; reas. Midway 8086.

LADY'S 3 GAITED HORSE, POLO PONY and Shetland pony. Juniper 8830 evenings.

SEWING MACHINES.

WILL PAY CASH FOR USED SEWING machines, any make. Kedzie 1302.

SINGER ELECTRIC—LIKE NEW. WILL sacr. for $25. 1952 Irving Park-blvd.

SINGER ELECT. SEWING MACHINES, like new, $29. Others $10 up. 5049 N. Clark.

SINGER ELEC. PORTABLE. RECONDItioned. Perf. shape. $20. Pensacola 1070.

REAL ESTATE FOR SALE.

CENTRAL.

10% NET INVEST., NR. DRAKE—NEW bldg., leased to one chain store tenant for 3 yrs. at $3,000 gross or $2,600 net; Price $20,000 for quick sale before July 1.
J. E. BISTOR, EXCLUSIVE AGENT.
612 N. MICHIGAN-AV. SUP. 1125.

SPLENDID MODERN FIREPROOF CLUB and fraternal bldg. with sleeping rms. Excellent loop location. Great opportunity for large fraternal society. Owners want cash. ADDRESS T C 580, TRIBUNE.

APARTMENT BUILDINGS.

South Side.

OWNER, 1237 W. 72D-ST.
CHAPPEL-AV. AND 69TH-ST.—DE LUXE 2 apt. bldg. Each apt. 8 rooms & 3 baths. Beautifully appointed and in perfect condition. Lot 50x125.
Also Paxton-av. near 68th, 3 apts., each apt. 7 rms. & 3 baths. Lot 50x180.
Both properties are now ready for sale at prices far below real value. See us for these & other outstanding values in apt. & business properties in South Shore.
THOMAS E. KAY & CO.,
7039 Jeffery. Fairfax 8300.

BARGAIN 18 APT.

Attractive apartments, 4s, 5s, 6s. Generous size rooms. Electric refrigeration. Interior and exterior in A1 condition. Good residential neighborhood. Owner wishes to liquidate.
1501 E. 65th-st., corner Blackstone.
IRVIN JACOBS & CO., RANDOLPH 2350.

INVESTORS-SPECULATORS

A beaut. 5-apt. brk. bldg. of superior type, mod. in every respect; I. C. trans.; in Avalon Park on N. W. cor. 82d-st. and Harper-av., offered at a smash out price of $16,000. Rob't E. L. Brooks, Inc., agents, 3117 Commercial-av. Reg. 4000.

$500 BUYS N. W. COR. 89TH-ST. AND ST. Lawrence. Modern brick 6-6 rms. H. W. ht., 2 car brick gar. Nr. park, schools, churches, stores. Good neighbors. 3 min. to I. C. sta. Only $8,650. See owner or
McKEY & POAGUE,
7940 Cottage Grove. Triangle 5065.

SEE THESE

3 apt., South Shore, 5 rms., 2 baths. Price $11,000; $5,000 cash.
6 apt., 5 rms., canv. walls, tile baths; conv. to I. C., shop. dist.; orig. mtg., $37,500; price today $22,500. Regent 5700.

WOODLAWN 3 APT., $6,500

20 rms. divided into kitchenettes nr. 63d and Greenwood. Property is clear. Must have all cash. Foreclosure bargain. See McGuire. McKEY & POAGUE, 1172 E.63d. H.Pk.8100

SO. SHORE 2 APT., $7,800.

5 lge. rms., br., 8 yrs. old; 2 gar. Lot 30x125. Former price, $19,000. $1,500 cash will handle. See McGuire, McKEY & POAGUE, 1172 E. 63d-st. H. P. 8100. Resid. Stew.3114

8 APT. BLDG.—4-5 RMS.; EXCEL. COND.; Gen. E. refrig.; out of town owner; sacrifice at $21,500; $5,500 cash; nr. 71st and Stony Island. Geo. Harris. Fair. 9280.

SIX FLAT, BUILT 1928, 5 ROOMS. RENT $47.50 per flat. Brick garages. Price $19,000. Near 95th and Laflin-sts. ADDRESS S X 291, TRIBUNE.

ONLY $5,950 FOR 6 FLAT AT 3760 ELLIS-av., beau. stone front, 7 rm. flats, new roof, $2,950 cash, bal. E. Z. A. E. Grossman & Co. 7500 S. State. Stewart 5649.

3 APT. BRICK, $4,950.

and taxes; 5 rms., sun par., stm ht., at 10132 South Park-av. Ph. Spaulding 4280.

2 FLAT, KIMBARK, NR. 52D-ST.—6 RMS. Income, $1,440; price, $7,000. ½ cash. Hyde Park Real Estate Serv. Hyde Pk. 8525.

2 FLAT BRK.—5-6 RMS., H. W. HT., ELEC refrig., 34 ft. lot, encl. porches, 2 car brk. gar. Leaving city. Bargain. 6943 S. Ada-st.

UNUSUAL OPPORTUNITY FOR CASH—4, 6, 8 and 16 apt. bldgs. White district; 2 rented net basis. Address N 474, Tribune.

$1,000 CASH, BAL. RENT, BUYS MOD. 2 apt. 5-6 rms., stm. ht., gar.; nr. 63d and Woodlawn; only $5,750; real buy. Fair. 2525.

8 APTS.; 6 RMS., SUN P., BATH AND EX. lav.; s. of 79th-st.; nr. I. C.; $14,000; tms. Draper & Kramer, Inc., 16 N. Dearborn.

$2,000 CASH BUYS DEED—3 APT. BR., 6-7-7 rms.; University nr. 63d; porches, 3 car brk. gar.; $8,600 HOLC loan. Fair. 2525.

3 APT. SNAP FOR SOME ONE. EVERY modern imp.; So. Shore dist. $4,000 cash req. Ernest Cook & Co., 6760 Stony Isld-av.

SIX FLAT, NEAR 68TH AND CLYDE-AV. Rents $6,500 year. Price $35,000, worth double. Mr. Emme. Dorchester 8800.

WANT TWO FLATS OR MORE FOR IMproved nontaxable property. A. C. Howard. 1536 E. 69th-st.

2 FLAT BRICK, 7147 ST. LAWRENCE-AV. Price $5,950. Mr. Hafer. Dorchester 8800.

$1,300 WILL BUY EQUITY IN THREE FL., Chatham Fields. Mr. O'Neill. Vin. 6920.

2 FLAT [4 AND 5] FRAME, STONE BASE. Good cond. 6609 S. May. Berwyn 2791-R.

2 FLAT, 1301 E. 73D-ST.; PRICE $8,500. See Mr. Kelley. 8026 Cottage Grove-av.

TODAY'S SPECIALS—3 FLAT, 6 RMS., $7,-250, 6 fl., $20,000, half cash. Tri. 1162.

AVALON PK. 3 FLAT, 6 RMS., 2 BATHS; $11,000 or trade for bung. Stewart 3601.

1223 E. 46TH-ST.—7 APT. BRICK; FINE furn. Barg. $1,000 cash req. See Shields.

10 FLAT—NEAR 78TH AND CALUMET-av.; price, $19,600. Mr. Viz. Vin. 6920.

3 FLAT—NEAR 79TH & DREXEL-AV.; price $9,500. Mr. Reid. Vincennes 6920.

BEAU. 2 FLT. BRK.—5 LG. RMS., BRKFST. rm.; gar.; lot 37½ ft. 8546 Constance.

Southwest Side.

MUST LIQUIDATE 4 APT. BRICK BLDG. IN Marquette Manor, 2 4s, 2 3s; 2 car brick garage; priced at $11,000. ADDRESS C C 393, TRIBUNE.

6622-24 S. TALMAN—CLEAR 4 APT. BRK.; all 5's; steam ht.; 4 brick gar., side drive; near all schools, trans., etc. Lon. 7150.

5421 W. 64TH-ST.—MOD. 2 FLAT BRICK bldg.; stm. ht.; about 6yrs. old; has 2 5-r. flats. Only $6,250. Sheldrake 0899.

North Side.

6 APT. BLDG., 6 ROOMS, 2 BATHS, BIRCH-wood-av. near lake. Rental $5,100. Price $26,000. Terms. Mr. Gross. Raymond Realty Co., Exclusive agents. 1569 Howard-st. Briargate 1668.

CAN POSITIVELY DELIVER, ALL CLEAR, 3s, 6s, 9s, 15s, and 24 apts. Prefer to sell for cash, but will take back mtges. for part purchase from responsible investor. ADDRESS D E 511, TRIBUNE.

2 FLAT FORECLOSURE

Sun room type; 5-6 rms.; h. w. ht.; mtg. holder selling for $6,500; former owner asked $8,500. Address S Y 374, Tribune.

MORTGAGE HOLDER WILL TAKE 75%. 3 flat, 5 rms., slpg. pch. A1 cond. 33 ft. lot. Nr. Bryn Mawr-Western. Income, $1,380. Exp. $900. Address D E 260, Tribune.

LIQUIDATOR OF ESTATE WANTS OFFER on 6 bldgs. on nr. north side. Business and res. property. Smash-out prices for cash. Address D E 474, Tribune.

18 APT., R. PK., YR. INC. $11,000..$60,000
13 apt., Edge., yr. inc. $6,000......$30,000
6 apt., Uptown..............................$13,500
Terms. SHERIDAN. L. V. 4669.

DE LUXE 2 APT.; COLORED TILE BATH, 5-5 rms., slp. pch.; elec. refr.; garage; nr. Indian Bdry. pk.; sac. at $9,000; half cash. H. J. Kartheiser & Co., 2901 Devon-av.

BARGAINS IN 2 APTS.—WEST OF BROADway, Edgewater, $6,500 and up. Office open Sunday 1 to 5. H. E. STRASSHEIM & CO., 5346 Broadway. Longbeach 5990.

MORTGAGE LIQUIDATION— — — — — —
Authorized to sell 3-6-10 and 12 apt. bldgs. Excellent opport. for speculation. Walter E. Carlson, 2154 Devon. R. P. 3468.

EDGEWATER 2 APT.—ST. HT., EL. REFR. Newly dec.; good trans.; sell less than mortg.; priced for quick sale; only $6,500 cash; dn. $2,000. Address M 338, Tribune.

SACRIFICE DANDY 3 APT.—EXC. LOC.; MAY TRADE. OWNER, 4854 N. WASHTENAW.

MUST SACRIFICE 5753 N. WASHTENAW. 5 5 rms. 3 car. garage. Excellent trans. Nr. St. Hilary's. Pr. $8,000. Terms. Op. 2-6.

YOUR OPPORTUNITY—OWNER WILL SACrifice beaut. 2 apt.; 6 rms., 3 baths, tile kitch., bath. Sterling. 2312 Devon.

2 APT. 6-6 RMS., 40X125, 1 BLK. OF L and lake. Price to sell. $8,500. CRACRAFT, 6217 Broadway. Briar. 1011.

N. EDGE., BEAUT. 6 APT., NR. L AND lake. A-1 cond. Will sell or trade for 2 apt. CRACRAFT 6217 Broadway. Briar. 1011.

WESTERN-DEVON—2 FLAT BRICK; 3 CAR brk. gar.; elec. refrigfn good income; sacrifice. 6452 N. Talman-av. Open 1 to 5.

2024 N. NARRAGANSETT; 2 STORY BRK. bldg.; must be sold for best offer; building in first class condition. Brunswick 3386.

6 FLAT BRICK—FURNACE AND STOVE ht., $6,500; easy terms. Urban M. Foerster, Inc., 3901 Lincoln-av. Lake 4150.

TO SETTLE ESTATE—ROGERS PK. 6 APT. Octagon front; 5 rms.; brick gar.; income, $3,840. Nr. L. Longbeach 9000.

6 APT.—IN WESTERN-DEVON SECT.; 5 rms. each; annual rent, $3,600. Elec. refrg. Price, $16,500. Briargate 0246.

ESTATE WILL SAC. 2 STORY BRICK 5 and 6 rms.; furn. ht.; garage. Only $5,200. 4339 N. Claremont-av. Ravenswood 4220.

816 ALTGELD—50 X 125, 2 FLAT BRK., 2-2 flat frame bldgs. on brick; income $115 mo.; barg. for quick sale. Owner.

2661 LELAND-AV.—2 FLAT BRK., 6 RMS., sun par.; smashout at $9,750 to liquidate foreclosure. Open 2 to 5. Buck. 0402.

WE SPECIALIZE IN FORECLOSED PROPerties. Large selection. See our list. John J. Kern, Inc., 1520 Devon. Sheldrake 3602.

MTG. HOLDER WILL SACRIFICE COR. 3 apt., $9,250. Address B K 145, Tribune.

21 APT. RENT $10,800. PR. $35,000. Best buy in city. Mr. Gold. Sheld. 8602.

5110 SHERIDAN-RD.—6, 7 RM. APTS; 4 rs. bsmt.; 4 garages; lot 50x150; $25,000.

COR. 2 APT., NEAR WILSON-LEAVITT. Price $5,500. Address C C 283, Tribune

MUST LIQUIDATE FORECLOSED COR. 13 apt. $23,500. Address B K 321, Tribune.

TWO APT. BRK.—6-6 RMS.; PR. $6,500. See Sunday. 1839 Newport-av. Rand. 0560.

REAL ESTATE FOR SALE.

APARTMENT BUILDINGS.

North Side.

EXCELLENT TERMS.

MORTGAGEE OFFERS FINE ROGERS PK. 2 apt. bldg., 6 rms., 2 baths, each apt. Choice location, 40' lot, side drive, 4 car gar. Only $4,050 cash, bal. terms. Mr. Franke, BAIRD & WARNER, 1340 Morse-av., Rogers Park 1855.

AN OPPORTUNITY TO

buy Rogers Park 2 flat, 5 and 6 rooms, H. W. heat oil burner. Close to all facilities. $7,000, $2,500 cash reqd. Minwegen, 1554 Devon-av., Rogers Park 2000.

Northwest Side.

2 FLAT BRK., LOGAN SQUARE DISTR.; 6 lge. sunny rms.; h. w. heat; tile bath; 2 car gar.; only 1 apt. vacant for buyer. Biggest bargain in city. $3,000 cash will handle. Now clear. On premises today, 2 to 5 p. m. 3229 Dickens-av., or call State 1957.

3306 PENSACOLA-AV.—THIS NEWLY DECorated and painted 2 fl.; h. w. ht.; 2 car garage. A real bargain. 1st fl. available for buyer. See Accola.
FIRST REALTY COMPANY,
Cen. 5151. 40 N. Dearborn-st.

WISE INVESTMENT, 2 FLAT BRICK OCtagon frt.; elec. refr., 2 car gar.; $2,500 cash. Pr. $11,750. Stahl. Pensacola 3601.

BARG.—2 FLAT BLDG., 4 AND 5 RMS., sun parl., encl. sleep. pch., h. w. ht., 2 car gar., nr. church, schl., exc. trans. Pen. 6355.

MO. BRICK 2 FLAT FOR SALE—$7,500. Fine location. 5215 N. Campbell-avenue. Agent on premises today to show building.

26 APTS.—ALL 4'S; 8 YR. OLD; 4½ TIMES rent; only $3,000 cash needed. Lloyd Realty Co., 139 N. Clark. Central 8311.

6454 DICKENS-ST.—MOD. 4 FLAT BRICK cor. bldg.; stm. ht.; about 8 yrs. old; has all 4 rms.; only $10,500. Sheldrake 0299.

2 FLAT BRICK—ENCL. PCHS., 2 CAR GARage. Must sell. Price $7,500 or best offer. 2944 N. Luna-av., 1 blk. east of Central.

2 FLAT BRICK—NEAR IRVING PARK, Cicero, $5,950. Davis. 4944 Irving Pk.-blvd.

WIDOW SAC. 2 STY. BRICK 5-5 RM., H. w. ht.; gd. condition. 4816 Cornelia-av.

MUST GO—2 FLAT BRICK; STEAM HEAT, $8,000, terms. Address B F 568, Tribune.

$3,200—2 FLAT, 6-6; H. W. HEAT; GAR. $600 down, $30 per mo. Dearborn 0282.

2 FLAT BRK.—HUMBOLDT-BLVD., 2 5-R. apts., bsmt. apt., L, pk., $3,700. Dea.9115.

West Side.

Modern 2 Flat, $5,800.

— — — 39 47 GLADYS-AV. — — — —
E. & S. Loewenstein Co., 160 N. La Salle. Rand. 4449; excl. agents will co-op. brokers.

2 APT. MONROE, ½ BLK. E. GARFIELD Park on 50 ft. Built to present owners' specif.; lge., airy, distinctive bldg. 2 baths ea. apt., ht. wat. ht., 3 car brick gar. Splendid home; gd. inc. Address M 129, Tribune.

YOUR OWN BROKER—2820-22 WASHINGton-blvd., 3 story br. 6 flat, 40 rms.; ideal loc. for kitchen apts.; prop. must be sold to settle estate; A No. 1 securities considered. G. H. Schneider Son, 16 S. Western.

REAL BARGAIN—2 FLAT BRICK, 7 & 7 rms.; steam heat; W. Jackson-blvd. Owner sacrifice $5,750; $2,000 cash, balance easy terms. Address O O 224, Tribune.

3 FLAT BRICK, 5, 6, 6, 3912 W. JACKSON; STEAM HEAT, FRIGIDAIRE; $9,-750. NEVADA 5000. MR. HUBER.

DOUGLAS-BLVD., DE LUXE 2 APT.; FORmer value $19,000, sac. for $5,750; Clear title. Address D E 431, Tribune.

ON S. TROY, NEAR ROOSEVELT-RD.—2 flat brk.; stm.; gd. tenants; $750 cash, bal. easy. Might take part trade. State 1675.

4100 WILCOX-ST.—2 FLAT BRK., 6 RMS.; 2 furnaces; sac. for $4,450 to liquidate foreclosure. Inq. 2d apt. Buck. 0402.

2 FLAT BRICK—5 AND 6 RMS., OIL HT., elec. refrig.; also 4 rm. br. cottage in rear; furnace ht., $7,500. 3438 Fulton.

2 FLAT STONE FRONT 6-7 RMS.; H. W. ht.; $5,750. Unencumbered. 4315 Adams.

2532 CHICAGO-AV.—10 APT., 3S; MAKE offer. Read, 2430 Gaylord, Denver, Colo.

BR. 2 FL., 4300 WEST NR. JACKSON, 6-7; stm., gar.; A1; $4,750. Mans.4110. V.B.4264

$700 EQUITY 2 FLAT 5 AND 5, BEST Austin location. 1653 N. Lawler. 2d flr.

BUSINESS PROPERTY.

South Side.

2 STORES, 75TH-ST., FORECLOSED, LOT 25x125. Income, $600 year. 1932 scale taxes, $100. Price $4,500; all cash. Bldg. 8 yrs. old. I. J. Schreiber & Co., H. P. 1170.

DESIRABLE LARGE S. W. COR. 79TH-ST.—Exchange-av., 1 blk. I. C. sta.; will impr. or will sell. Address S Y 586, Tribune.

10401-10403 EWING-AV.—50X125, 2 BR. bldgs., 2 stores, 4 flats. Clr. $6,000 or best offer. ADDRESS S Y 214, TRIBUNE.

79TH-ST. CORNER FORMERLY VALUED at $6,750 will smash for $750 on terms. Address D E 463, Tribune.

OPPORTUNITY INVESTMENT FOR QUICK buyer—3 stores. Arcola heat; $5,500 cash. Ernest Cook & Co., 6760 Stony Island-av.

CICERO-AV., NR. 63D-ST., $500. TERMS. Address D E 462, Tribune.

7 BRK. STORES, COR. RTD.........$10,000 Silverman. 2345 E. 71st-st. Butt. 7060.

Southwest Side.

COR. 2 STORY BRICK STORE WITH 3-4 R. flats. $2,500. Will trade. Bel. 9483.

North Side.

GAS STATION SITE.

N. E. Cor. Kedzie-Foster; 145x100. Price $135 a ft. deliver frontage consent. College students, many cars. Call Monday. R. Dobroth, 3245 Bryn Mawr, or Sun. 7807.

MUST BE SOLD NOW—LARGE BR. STORE desirable for restaurant, tavern or club. H. w. ht., 2 car bk. gar. 3340 N. Halsted-st. Walter T. Larson, 5157 N. Clark. Lon. 7150.

1 STORE, 2 APTS., GARAGE—WESTERN-Montrose; all rented; steam heat; $7,800. Part cash. Phone Longbeach 7096.

Northwest Side.

$6,000 CASH—CLEAR 50X200, 2 STORY brick; 25x70 1 story frame, rented, 3950-52 Milw.-av., 350 ft. from Irving Park-blvd., Cicero-av. Owner. 4837 Warwick.

LARGE CORNER COURT—NEW, MODERN, stores and apts., income over $14,000. Price $55,000 half cash, no trades, or brokers. Hamilton. Longbeach 5332.

1 STORY BRICK BLDG., 2 STORES NEAR Calif. and Division-sts. Rented. Best offer. Address D E 475, Tribune.

STORE, 5 LIV. RMS.—$2,000 OR OFFER, or rent. Euc. 9897. 2316 N. Narragansett.

West Side.

ON MADISON-ST., 3 STY. BRK., LARGE store and 5 rm. flat. Good location for wholesale, retail or light mfg. business. A big profit here for some one. Address D E 427, Tribune.

HOUSES.

South Side.

BEAUTIFUL FIVE ROOM BRICK BUNGAlow. 7935 Avalon-av., two blocks to I. C., near stores, school, etc.; glazed porch, garage; excellent condition; widow will sacrifice for quick sale. To inspect call Mr. Smith. Triangle 1800, or Regent 8267.

6607 UNIVERSITY-AV.

6 room brick home, H. W. ht., 2 car garage. Price $4,850. Cash, $750. Bal., $25 and int. monthly. See McGuone. McKEY & POAGUE, 1172 E. 63d-st. Hyde Park 8100.

I INVITE YOU

to inspect my modern 6 rm. brick bung. today 2-5. Best buy in town for $5,300.

6 RM. BRICK RESIDENCE—2 CAR GARAGE on Winchester-av., near Garfield-blvd., $1,000 down, balance like rent. Vacek & Co., 1751 W. 47th-st.

SO. SHORE—NEW 7 RMS., SOLARIUM, OIL heat; 2 tile baths; canvased........$11,000
9 rooms, 2 tile baths, oil heat......$ 8,750
Silverman, 2345 E. 71st-st. Butt. 7060.

— — — TREMENDOUS SACRIFICE — — —
7035 Parnell-av., beaut. 8 rm. res.; furnace; 30 ft. lot; garage; $3,850; $850 cash. Open Sunday, 2-5. Kelley. Stewart 4044.

5 RMS., LITTLE FLOWER PARISH; $850 down; hundreds of homes with Govt. Lns. We have many rare bargains. Tell us your needs and we will match them. Trian. 1162.

7744 CLYDE-AV.—WILL SAC. 6 RM. BRK. bung.; oil ht., side dr., 2 car brk. gar. Address T C 155, Tribune.

9931 PRINCETON—MODERN 5 ROOM BRK. bungalow; furnace heat. Only $3,800. Phone Sheldrake 0899.

4169 BERKELEY-AV.—COR. 8 RM. BRICK house; stm ht.; price $4,750; cash, $800; $31.24 mo. HOLC loan. Hyde Park 8525.

7 ROOM HOUSE; LOT 50x285 FT., 2 CAR garage, near Morgan Pk. Academy; sacrifice $7,000. 11354 Lothair-av.

$1,000 BUYS 8 RM. RES. ON W. 60TH-ST. Excel. location and trans.; only $3,950; bal. easy. B. E. Peters Co. State 1675.

OUT OF TOWN OWNER WILL SACRIFICE 6 rm. brick bungalow. Hot water heat, garage. In Brainerd. Beverly 8236.

6 RM. BRK. BUNG.—CHATHAM DIST.; 40 ft. lot; gar.; HOLC mtg.; equity, $800. B. B. Shogren & Co., 7941 So. Park. Tri. 2000.

11438 S. OAKLEY-AV., IN BEVERLY Hills; need $5,000 cash. Mr. Epple. Vincennes 6990.

WILL SAC. 1-3 VAL. HY. PK. BRK. HOME close I. C.; 11 r., sun p., 3 baths; brk. gar. Fully finan. $1,500 for deed. Fair. 2526.

5 ROOM BUNGALOW, NEAR 81ST AND Avalon-av.; I. C. service; need $750, pr. $4,000. Dorchester 8060.

5 RM. YELL. BRK. BUNG.—CLEAR OR trade N. or N. W. side bung. A1 cond.; gar.; long lot.; reas. Address N 485, Tribune.

7647 CHAMPLAIN-AV. — NICE CLEAN neighborhood; 5 rm. bung., h. w. ht., slpg. porch, 2 car gar.; newly dec. Priced to sell.

SEE THIS BUNGALOW—YOU'LL LIKE IT! 5 rms. and enclosed porch. Nr. I. C. and lake. SOUTH SHORE 5578.

FOR A REAL BUNGALOW BARGAIN, phone Mr. Renozer, Regent 3360.

SMALL 5 R. BRK. RES.—6517 DREXEL-av. Call Yards 4440, ask for H. Dalke.

CRANDON-AV., 8442—$6,000 BUYS $11,000 mod. bung. $900 cash, bal. long mortgage.

MOD. 6 RM. BUNGALOW—2 CAR BRICK garage; side drive; reas. 8143 Jeffery-av.

(Continued on following page.)

REAL ESTATE FOR SALE.

(Continued from preceding page.)

HOUSES.

South Side.

— YOUR HOME—AT YOUR PRICE! — $3,500 5 rm. brick bungalow, only about 6 yrs. old; garage; modern built-in tub, apron sink, etc. Good transportation.

$5,950—6 rm. distinctive brick home; 7 yrs. old; tile bath; natl. fireplace; lite rms. Stm. ht.; 2 car gar. 99th-st., Fernwood.

$7,000—6 rm. brick bungalow; beau. landscaped corner; tile bath, shr., blt.-in tub, h. w. ht.; 2 car gar.; fine transp.; Avalon Pk.

$10,000—8 rm. modern residence; tile roof, face brick; tile bath, extra lav.; 2 car br. gar.; h. w. ht.; So. Shore dist. 86th.

Many other bargains.

ADAMS, MACKIE & WARNER [Mr. Thiele], 1613 E. 75th-st., nr. Stony Island. Dorchester 3500. Open Sun., 10-12, 2-5.

EXCEPTIONAL VALUES—SO. SHORE.

6742 Constance. 9 r., 3 ba. 75x134. Pr. $10,750. $4,750 cash required.

6858 Constance. 10 r., 4 baths. 100x184. A $75,000 home for $27,500.

6949 Bennett. 8 r., 2½ ba. Quite modern. Beautifully located. Price $20,000.

6846 Cregier. 9 r., 3 ba.; thoroughly mod.; studio liv. rm. Cost $52,000. Pr. $25,000.

7149 Crandon. 8 r., 2½ ba.; I. C., bus, surf. trans.; near country club. Pr. $19,000.

7321 Clyde. 50x125. 7 r. brk. Pr. $8,500.

7300 Euclid. Practically new. Pr. $11,000.

7419 Euclid. 7 r. bk., 2 c. gar. Pr. $5,250.

JOHN P. QUIGLEY & CO.,

2221 E. 71st-st. Dorchester 1134.

6 ROOMS, $5,000.

Brick bung. 7549 Luella-av.; lot 33x125.

8 ROOMS, $6,500,

7645 Ridgeland-av.; h. w. heat; sun parlor, sleeping porch; in excellent condition. [Either house shown by appointment only.]

McKEY & POAGUE,

2100 E. 71st-st. [Mr. Hagan.] Plaza 2100.

Real Bungalow Smashout.

Cost $13,000—Price $6,250.

6 lge. light rms., h. w. ht., with steel constr.; 2 car gar. Only 6 yrs. old. A-1 cond. Close to I. C., schools, transp. Easy terms. 1503 E. 85th-st. Open for inspection today, 1 to 6. THE BILLS REALTY, Inc., 1980 E. 71st-st.

9820 DAMEN-AV.

6 rms. and Solarium; col. tile bath and ex. lav.; newly decorated. Price $11,500; $2,000 cash down; bal. 15 yrs. Open Sunday 12 to 4 p. m.

[illegible]

REAL ESTATE FOR SALE.

HOUSES.

North Side.

Indian Hill Club Grounds.

marvelously blt., most attrac Eng. brk. hse. Heavy slate rf., every bedrm. has bath and dress. rm., master bdrm has 2 marble and ebony baths, paneled libr. with firepl. Huge liv. rm. with open porch overlk. grounds of 1½ a. Recreation rm. in bsmt., oil ht.; no exp. was spared on details thruout hse. 3-c. gar., gdn. rm. Must radically sacrif. and want sincere offer. Mrs. Fuller & Wm. Pickard, 746 Elm-st. Winnetka 3600.

A GENUINE OPPORTUNITY FOR PROFIT,

BUY 5726 SHERIDAN-RD. FOR A HOUSE OR INVESTMENT.

Brick Colonial residence, 12 rooms. Attractive interior, perfect condition. 3 car garage, with servants' quarters. 60 ft. frontage on Sheridan-rd., 150 ft. deep. Price upon request, shown by appointment. IRVIN JACOBS & CO., RANDOLPH 2350.

— CLUB HOUSE OR OFFICE BLDG. —

Near north side, Ontario-st., nr. Mich.av. Magnificent old home, 45 ft. front, 3 stories. High ceilings, 2,000 sq. ft. on a floor. Finished in rare woods. Layout adaptable to public or office use. Price $85,000. Less than $6 sq. ft. for land alone that sold for $20 a ft. Reasonable terms. Earle A. Shilton, Superior 4373.

SMART TOWN HOUSE

JUST OFF LAKE SHORE-DR. 11 RMS., 4 tile baths, canvas walls, strikingly decorated. Lge. formal garden. Owner will sell for less than 50% of cost. Mr. Greenlee, BAIRD & WARNER, 644 N. Michigan-av. Superior 1850.

Northwest Side.

Westwood.

Spacious 5 room modern brick bungalows with garage. Octagon front living room. Insulated steel supports. Hot water heat. Alley, street, sewers, street lights—in fact, all assessments in and paid for. Excellent condition. Restricted community. Original price $11,000.

Now $5,400.

EASY TERMS.

Take Belmont-av. to 77th-court. 3 blocks south to George-st.

Westwood Corp.

2900 N. 77TH-COURT. MERRIMAC 2460.

WESTWOOD.

[illegible]

REAL ESTATE FOR SALE.

HOUSES.

Northwest Side.

BARGAINS TO CLOSE OUT. $1,000 OR MORE CASH.

[illegible]

REAL ESTATE—SUBURBAN—SOUTH.

Beverly Hills—24 minutes to loop.

LOVELY

SOLID BRK. HOME, 10535 SEELEY-AV. 4 bdrms., 2 tile baths, tile kitchen. Best materials. Beautiful grnds. 100 ft. front. Priced to sell. Mr. McHugh, BAIRD & WARNER, 7201 Yates-av. South Shore 1661.

IN BEVERLY, WEST OF LONGWOOD-DR. Only $14,000 for 7 room, 2 story brick home; 2 tile baths, air conditioned, oil burner, natural fireplace, basement recreation room, 15x30; 2 car brick garage. Lot beautifully landscaped. Must be sold at once, hence slashing price to $14,000. Lester J. Norris & Associates, 9505 Western.

Blue Island—36 minutes to loop.

COR. 5 RM. BUNG.—HEAT; LOT 50X125; nr. Western; only $2,850. Canal 9788.

Flossmoor—37 minutes to loop.

— — — FOR FLOSSMOOR HOMES — — — and Homesites. SOUTH SHORE INVESTMENT CO. Flossmoor Office or 7459 Exchange-av. Regent 3600.

Homewood—35 minutes to loop.

7 RM. MOD. HSE.; OAK THROUGHOUT; gar.; cor. lot, 141x176; beau. grds., fruit, shrubs, clear. Sac. Owner. Homewood 290.

REAL ESTATE—SUBURBAN—S. W.

General.

BRAND NEW LOW COST Housing Project

Designed to meet today's need. Near schools, churches, stores, and trans. No assmnts.

OPENING SOON

JUMBO 50 FT. Residence Lots

$49

HALF ACRES

$175

ACRES

$275

EASY TERMS

for advance information and plat ADDRESS D E 473, TRIBUNE.

2½ ACRES OR 5 ACRES ON MAIN PAVED highway. Ample ground for chicken farm and vegetable gardening. Near 95th-st. Bargain. Address T A 449, Tribune.

Palos Park—42 minutes to loop.

FRONTING HARLEM-AV., RICHLY WOODed 5 acre plot at big bargain. Nothing like it on the market. Might divide. Terms. Address D E 468, Tribune.

REAL ESTATE—SUBURBAN—NORTH.

General.

RIPARIAN HOME.

[illegible]

REAL ESTATE—SUBURBAN—N. W.

General.

LET US FINANCE

a New Home for You

Something new and different. THE ONLY PROPERTY OF ITS KIND ever offered in Chicago district AT TODAY'S LOW PRICES. Own your own home. REDUCE YOUR LIVING COSTS. Raise your own fruits and vegetables. Have your own poultry and eggs. 19 miles or 23 minutes from loop. DRIVE OUT ANY DAY OR EVENING. or phone and we'll send transportation. Irving Park-blvd. at Salt Creek. 2 blks. west of Wood Dale R. R. station. BRANIGAR FARM STEADS. 160 N. La Salle-st. Central 8147.

GREAT SACRIFICE.

Very pretty 6 rm. frame, full bsmt., fully mod. 1-2 acre, paved corner. 5 blks. Barrington depot, across Jewel park, near swimming pool. Flowers, shrubs, trees, all imp. in and pd. Taxes $25 yr. Total price $3,950. $500 cash, $27 mo. 5% interest. Drive out today; see owner, 642 N. Hough-st., Barrington, Ill.

WILL SAC. BEAUT. $65,000 HOME ON Long lake. Strictly mod. 11 room house, three acres land, many bearing fruit trees, good schools, R. R. trans., etc.; priv. road. Someone who desires the last word in a home will buy this beau. place this month. Landscaped to a queen's taste. Address M 461, Tribune.

A RICH MAN'S HOME AT A POOR MAN'S price! 2½ ac. wooded grd.; 6 ft. cyc. fence; 6 rm. face br. bung.; nat. firepl.; mahog. trim; furn. ht.; elec.; 2 c. cedar log gar.; pvd. rd.; well water pressure sys.; 3½ bl. depot; 31c fare to loop; cost $20,000; price $6,500. Inquire 4752 Fullerton.

FIVE ACRE HOME, GAS AND ELEC., OLD maple, evergreen and fruit trees. 45 m. from Chicago, 2 mi. from lake, year round home. Address N 415, Tribune.

Barrington—47 minutes to loop.

CHARMING ESTATE.

BLDGS. IN PRFCT. CONDITION. APP. 60 a. with private lake and stream. Guest house, ample servants' quarters, gar. for 6 motors, stables, log cabin. Many other attractive features. New and exceptionally fine offering. Priced right. Act quickly. Mr. Newhall, BAIRD & WARNER, 346 Park-av. Glencoe 1554. Briargate 1855.

REAL DIRT FARM IN ESTATE SECTION—Excellent farm bldgs., fine soil, $300 per acre. Terms.

[illegible]

REAL ESTATE—SUBURBAN—WEST.

Maywood—18 minutes to loop.

MAYWOOD'S FINEST BRICK BUNGS., COMplete in every detail; perfect cond.; furnace and h. w. ht.; garage; wide lots; nr. schls. and "L" transp. Real values. Send for list. PILGRIM & CO., 5637 W. Lake-st. Vil. 5100.

$100 CASH, $31 MO.

$6,000 4 RM. BUNG.; LK. NEW.; 2 BEDrms.; s. w.; all imp.; price $2,700. Peacock, 600 Lake-st.

SACRIFICE $14,000 BUNG. FOR $6,500—Tile rf., s. d. gar.; h. ht. of Sem. dist. Open Sun. Peacock, 600 Lake-st.

10 RM. RES., $4,950, 2 BATHS, 2 CAR gar.; wooded grounds, 125x125; great sacr. Worth double. Key 811 S. 5th-av.

7 RM. RUSTIC RESIDENCE—2 ENCL. PCH., gar., choice sect.; only $3,500. 517 Madison.

Oak Park—16 minutes to loop.

(See Real Estate—Oak Park, Austin.)

River Forest—18 minutes to loop.

SOUTHERN COLONIAL.

SOLID BRK., 10 RMS., 3 BATHS, NORTH River Forest. Lot 75x180. H. W. ht. Newly painted. Lovely landscaping. Real buy at price offered. Mr. Hill, BAIRD & WARNER, 5621 W. Lake-st., Euclid 1855. Austin 1855.

7 R. BRICK RES. ON 60X180 FT. LOT. Excep. lge. liv. rm. Natural firepl., breakfast r., tile kit., 4 bdrms., slpg. pch., tile ba. 2d fl. H. W. ht. 2 car gar., side dr. $15,000. Terms. THE BILLS REALTY, Inc. 4 Madison-st., Oak Park. Euclid 3147. Austin 3328.

BEST BARG. IN CHGO. SUBURB—8 RM. brk. colonial hse., 4 bedrms., slp. pch., brkfast. rm., 2 tile baths, wded lot 50x218. No sect. among beau. homes, at ½ cost, $15,000. CUSACK REALTY CO., Forest 2043. Rand. 4508.

RIVER FOREST—7 ROOM STUCCO HOME. Large lot, located at 1035 Thatcher-av. Phone Forest 3833.

9 R. HOME, ASHLAND-AV., NO. OF LAKE, garage; side drive; 50x150 ft. lot; $5,750. CICERO REALTY CO., 407 S. CICERO-AV.

SOLID BR. 4 BEDRM. HOME; 100 FT. wooded cor.; 14 fruit trees; tile bath; tile lav.; 3 c. gar.; $12,000. Village 9220.

Villa Park—29 minutes to loop.

DISTINCTIVE TYPE RES.—REAL FIREplace; extra plumb.; garage; beaut. lot, 50x187; best Villa Park location; only $6,750. 503 Yale-av. PILGRIM, 5637 W. Lake. Aus. 1680.

[illegible]

REAL ESTATE—SUMMER RESORTS.

Illinois.

OFF THE BEATEN PATH

On a Real, "Man-Sized" Lake

Sacrifice English style cottage on private lake, 12 mi. of wooded shore line; 50 mi. northwest; carpenter built; ready to move into; $500 complete; 3½ yrs. to pay; finest fishing, hunting, safe sand beach bathing. ADDRESS T E 457, TRIBUNE.

SCHOOL VACATION OPENING SALE—Let your vacation money buy you a lifetime playground at

LILY LAKE

[between Volo and McHenry] Cottages from $500 to $2,750. IMMEDIATE POSSESSION. 10% DOWN, BALANCE 5 YEARS. JEWEL TOWER OFFICE. OPEN SUNDAYS AND WEEK DAYS.

RECEIVER LIQUIDATING.

Choice Summer Home Sites

In beautiful Fox River community, Algonquin Hills, route 62 to 14, then north to top of hill—follow Cary-Algonquin-rd. about ¼ mile. A delightful 35 miles trip. Try it today. G. W. LIMBURG, Receiver. 4331 N. Ridgeway-av., Chgo. Keystone 2197.

FIRST COME— FIRST SERVED.

288 Crystal Lake lots, formerly up to $1,000; recently foreclosed; while they last, $195. Terms $25 down, $5 month. ADDRESS S X 420, TRIBUNE.

FOR SALE—ROUND LAKE, ILL., 6 RM. house, furnished; 2 lge. pches., run. water, bath and toilet, garage; lot 50x250, ½ blk. to lake; suit. for all year round; come out and see this beautiful home and give me an offer. 40 miles from Chicago. 131 Shorewood-dr., Shorewood Subdivision. See Ollie Thompson.

8 FORECLOSED COTTAGES ON FOX LAKE, Ill. For best terms obtainable—title clear. Wm. T. Sullivan & Co., 127 N. Dearborn-st. Central 4410 Sunday 11:00 a. m. to 1:00 P. M., Fox Lake, Ill. Office around corner from C., M. & St. Paul R. R. station.

SELL OR RENT—MODERN, LARGE 6 RM. summer home. Well furn. Water front. Sand bottom. Choice loca., nr. count. club. Owner on prem. Write Danguil, Emerald Park, McHenry, Ill., or ph. McHenry 661W1.

TODAY'S BEST BARGAIN.

4 rm. cott., $695; elec. lights, run. water, toilet, boat, pri. lake; good fishing; beach; $200 cash. Address T E 459, Tribune.

[illegible]

(Continued on following page.)

REAL ESTATE—SUMMER RESORTS.

(Continued from preceding page.)

Wisconsin.

Finance Co. Liquidating "SIMMONS ESTATE"
[Kenosha Bed Manufacturer]
AT
TWIN LAKES, WIS.
Now Being Offered as
"EDGEWATER PARK"
HOMESITES.

Former show place of Wisconsin. Just 55 miles from Chicago. Wooded tract, 1,000 ft. of lake frontage, natural terrace; all lots have commanding view of lake. Includes large community beach, boat house and pavilion, winding roadways, running water, gas, electricity and other utility improvements. Building restrictions.
SALE OPENS TODAY.
Only 125 lots available. Office on premises. For advance information as to PRICES AT CASH OR TERMS phone or write First United Finance Corp., 215 W. Randolph-st., Chicago. Franklin 1966.

"RIVERBEND"

A new, low priced, subdivision just opening on the Fox River. First cottage now building. 50 water front lots 50x120 ft. in size with 30 ft. roadway in rear. Open for inspection on SATURDAY, JUNE 22, 1935. Restricted, gentiles only. Situated on Wisconsin Highway 83 at the junction of the Fox River. 60 miles North of Chicago. No agents. Owners on grounds on and after June 22, '35.
H. A. RUNKEL ESTATE,
Burlington, Wisconsin.

Must Sell at Once New Lake Cottage.

$700—at less than ½ actual val.: inside toilet; electric; large screened porch, shingle roof, sheet rock finish; artesian well water; on 2d largest practically unknown natural Wis. lake, away from the resort traffic, off beaten path, 2 hrs. ride; best fishing in entire state; splendid natural beach; must have $200 cash, balance terms. Agents, traders not wanted. Address T A 427, Tribune.

OFF THE BEATEN PATH. FISHERMAN'S PARADISE.

Fisherman's paradise—chock full of bass, pickerel, and pike. Wooded like the north woods, on Fox river, N. of Antioch, Ill.; 4 rm. cottage and 50 ft. lot; carpenter built; inside toilet, elec. lights; $600 comp. Only $100 down, bal. 4 yrs. to pay. Private hunting grounds; safe sand beach. No trades; no agents. Address T H 51, Tribune.

LAKE GENEVA.

Beautiful modern 7 room summer home, oil heat, modern plumbing, large landscaped grounds, lily pond, private beach, pier, bath house, boat, etc. in Cedar Point Park, Williams Bay, Wis. Garage man or caretaker will direct you. A real bargain for cash or will trade for Chgo. bldg. GEO. BILHORN, 110 S. Dearborn-st. State 0503.

LAKE BEULAH—SACRIFICING MY SUMmer home on Wisconsin's finest lake. Large level lot covered with immense elm trees, 40 feet of perfect sand beach. Large bungalow type cottage, furnished, boat and pier; 3 hours from Chicago. Before you buy a summer home drive up and look at this. Price $4,000. W. E. Lobdell, Mukwonago, owner.

ON EAGLE CHAIN OF 27 LAKES—10 acres with pine and brich; mod. 7 rm. house; 2 baths, hot-cold water, elec. light, furnace heat, lathe and plaster const.; full basement; 3½ mi. to Eagle River; oiled hiwy. Must sell at once; reas.
Address C P 34, Tribune.

4 ROOM HOUSE—WITH LARGE PORCH AT beaut. spring fed lake in south Wisconsin, only 1½ hours drive to Chicago; inside toilet; in restricted community with good neighbors and no shacks; gentiles; only $750; must have $200 cash, $15 monthly.
Address C B 420, Tribune.

LAKE GENEVA—HEAVILY WOODED 160 ft. lake shore; 800 depth; spring fed brook; 10 room year round stucco residence; 6 bedrooms, 2 baths, 2 lav.; spacious porch commanding superb lake view; or season rent. Box 157, Williams Bay.

MOVING EAST—BARGAIN.

$2,000 5 rm. cottage; lge. Wisconsin lake. $750, terms, or will trade for good car. Running water, elec.; wooded; 1¾ hrs. Chi.; excellent beach; priv.; restricted.
ADDRESS T D 462, TRIBUNE.

MY LOSS, YOUR GAIN—SEE THIS NEW high grade 5 rm. summer home, hidden in trees, in exclusive Fox River sect., 55 mi. from Chgo. Lge. rms., stone fireplace. Mod. plumbg., beaut. decor., comp. furn. Will sacrif. for cash. Address T E 464, Tribune.

LAKE FRONT LOT, $187.

HONEY LAKE, WIS., $49 TO $89.
For other lots 100 to 500 ft. from lake. Take Milwaukee-av. [Ill. 21, Wis. 83] thru Burlington to baseball park, turn left here on gravel road; follow signs to Honey Lake.

RESORT—COMMERCIAL; SUMMER AND winter; good stand for night club, dance hall, lodge, or camp; private lake frtge., 160 acres; elec. bar in conn.; on U. S. 45-47-G, Pelican Lake, Wis. Forced to sell for less than ½. Other bus., $7,500. Address C P 31, Tribune.

WILL SELL MY LARGE HOMESITE IN SO. Wisconsin 60 mi. from Chicago. Spring fed lake, sand beach. Guarantee title. Will loan money to build. Only $150; $25 cash; $5 month. Address D E 117, Tribune.

NEED MONEY—WILL SACRIFICE summer home in S. Wis., near Chicago; beau. surroundings; good fishing, bathing; $650; terms to responsible party.
ADDRESS T D 461, TRIBUNE.

BROWN'S LAKE, NEAR BURLINGTON, receiver's sale former private estate; 20 parcels available. Price $300 to $500. Terms. All water front. Drive out today. See Lowe at Hall's Point Villas.

FOR SALE ON LAKE COUDERAY, SAWYER County, Wis., a summer home, fully equipped and ready for purchaser at any time. Information upon request. Address S B 324, Tribune.

NEWLY BUILT, SHINGLE COVERED COTtage, at Balsam Row, on the Wolf River. Four miles north of Shawano, Wisconsin. For sale, $950.00. Waldo W. Rinehard, Shawano, Wisconsin.

$1 DOWN, $1 WEEK—BIGGEST BARGAIN ever offered. Only 20 large summer homesites, S. Wisconsin, $165. Act quick. Road map and information, call State 2896, or address P A 540, Tribune.

Lake Geneva Home, $1,000.

5 rms.; never occupied; scrd. pch.; rng. water, gas, elec.; priv. pk.; pier, bch. Gentiles. Tms. Address B J 417, Tribune.

GENEVA LAKE FRONTAGE.

Bank disposing of asset from foreclosure. $2,000 buys an acre. Wooded, restricted, terms. Address N 566, Tribune.

5 DESIRABLE LAKE FRONT LOTS—ONLY $29.50 each; Interlaken, delightful resort community, short drive beyond Lake Geneva; ideal location for summer cottage. Address C O 35, Tribune.

BUY FROM FARMER—MODERN SUMMER homes; also wooded lake frt. lots; sand beach; fine fishing, hunting; 100 mi. Chgo.; sacrif. price; tms. Address T A 291, Tribune.

WOODED TRACT—3 ACS. BETWEEN CHIPpewa river and trunk hwy.; with 330 ft. frtg. on each; nr. "Flowage." $225; $50 down, $10 mo. Address T E 461, Tribune.

FOR SALE—BARGAINS IN COTTAGES, Individual Lakes, Club Sites, Resorts, Wooded frontage. Northland Lakes, Inc., Rhinelander, Wisconsin, Heart O'The Lakes.

CHARMING SUMMER HOME OVERLOOKing large southern Wisconsin lake. Completely furnished. Offered for quick sale, or will rent. Address T C 421, Tribune.

15 A. ISLAND AT JUNCTION OF FLAMbeau and Chippewa river; heavily timbered, including cottage; an ideal place for club; price $7,500. George Bernier, Holcombe, Wis.

13 A. WITH CABINS AND EQUIPT. for 30 people, on 2 lakes; scenic Land O'Lakes dist. nr Spooner. Beach, boats. Sac.; terms.
ADDRESS C P 18, TRIBUNE.

LIQUIDATING SO. WIS. LAKE PROPERTY —50 mi. Chi., 50 ft. lots, $70 to $150. Cottages from $480. Gentiles.
ADDRESS T A 289, TRIBUNE.

PRIVATE OWNER MUST SELL HEAVILY wooded lake lot; $175, $5 down, $5 mo. 1½ hrs. from Chicago. Gentiles. Big lake, sand beach. Address C D 181, Tribune.

WE ARE OFFERING A FEW LOTS AT special prices. Cedar Point Park., sub WILLIAMS BAY, LAKE GENEVA.

PRIVATE LAKE ON 160 ACRES, WOODED land northern Wis. Hunting and fishing, $3,000. Address S Y 208, Tribune.

4 BDRM. COTTAGE, 2 CAR GARAGE; DIAmond lake, near Menocqua, Wis. Address C P 21, Tribune.

MUST SAC. $650 COTT.—WORTH $1,400. 2d largest Wis. lake; elec., sand beach; 2 hour ride. Address S B 191, Tribune.

500 FT. LAKE FRONTAGE—NO. WISCONsin. Lake Katrinka. Finest fishing state. For what? Address M 124, Tribune.

BEAU. TWIN LAKES—MUST SELL ENGL. cott.; $1,195; 4 yrs. to pay. $200 down. Restr. section. J. CAREY, Twin Lakes, Wis.

LARGE LOG CABIN, SPIDER LAKE, NEAR Hayward. Lake front lots, $250 up.
W. W. COOK, Monroe, Madison, Wis.

SUMMER COTTAGE, UNFURNISHED, LONG Lake, Wis. Season, $100. Frank B. Moss, Bloomer, Wis.

NORTH WIS. — WONDERFUL FISHING; cabin, inc. lot, for $285; trms. Wooded; chain of lake. Address T D 81, Tribune.

Miscellaneous.

COMP. FURN. 4 R. HSE.—WOODED LAND; gas, elec.; 75 mi. Chi.; $2,300. Nev. 4294.

REAL ESTATE—FARM LANDS.

Alabama.

BALDWIN COUNTY, ALA.—UNEXCELLED for truck and general farming, dairying, poultry, and hogs. Many satisfied Northern farmers there. Improved and unimproved land at reasonable prices. Write for free descriptive copy of "The Southland." E. J. Hoddy, General Development Agent, Dept. B-92, L. & N. Railroad Co., Louisville, Ky.

BUTLER COUNTY, ALA.—GENERAL FARMing, livestock, poultry. For free copy "The Southland," write E. J. Hoddy, General Development Agent, Dept. A-92, Louisville & Nashville Railroad Company, Louisville, Ky.

Arizona.

2 RANCHES, 1 NORTHERN ARIZONA, 12 miles square; 1 smaller ranch, southern Arizona, near Tucson. For full information inquire J. F. Besleure, Balfour Bldg., San Francisco, Cal.

REAL ESTATE—FARM LANDS.

California.

IN CALIFORNIA SMALL FARM HOMES beat the depression. Such homes are the solution for many of our economic and social problems. Less working hours per week make it possible to derive a good part of the living for the average family from a small tract. California offers this opportunity, where many varieties of fruits and vegetables are grown the year round. The small Farm Home is a proven success in many localities in California. The Santa Fe Railway has no land to sell, but offers free information service to help you get right location. Low fares to California. Write for illustrated Southern California folder and our farm paper, "The Earth," free for six months. Agricultural Development Department, Santa Fe Railway, 900A Railway Exchange, Chicago.

Florida.

TUNG OIL GROVE, 480 A., INCL. 5,000 tung trees, 5 yrs. old now producing; 150 A. cleared; bal. pine woods with lake. Located nr. Crestview, nr. gulf coast. High, beau. loc. Will sell complete for $7,500.
ADDRESS T B 468, TRIBUNE.

FOR SALE OR TRADE—320 ACRES LAND in Taylor county, Florida, $1,000 or cruising sail boat or what? David Travis, 6300 Fifth-av., Kenosha, Wis.

FLORIDA—10 TO 40 ACRES, COMBINAtion land. Famous Peace river country. Florida's best. Terms. FOSTER'S FARMS, Orlando, Fla.

LARGE AND SMALL ACREAGE—GUARANteed Tung Oil land; nr. Pensacola; also developed groves. Address N 368, Tribune.

Illinois.

ORCHARD FARM FOR SALE—220 ACRES located in choice part of Southern Illinois Fruit Belt. ½ mile of year round road to concrete pavement, 3½ miles of Big Four and Illinois Central railroads. 3,600 peach trees, 3,000 apple trees, all in first class bearing condition. 16,000 bushels will be marketed this year. Balance of land in high state of cultivation. Two houses and all other buildings necessary. Reliable foreman fully equipped in every way. Extremely low taxes. Will sell for much less than half investment. A chance for good returns.
DILL INVESTMENT CO.,
Carbondale, Illinois.

FARM BARGAINS.

151 ACRES NEAR IRWIN.
160 ACRES NEAR BONFIELD.
200 ACRES NEAR KANKAKEE.
160 ACRES NEAR BRADLEY.
112 ACRES NEAR TUCKER.
110 ACRES NEAR PEOTONE.
151 ACRES NEAR MANHATTAN.
160 ACRES NEAR WINNEBAGO.
121 AND 160 ACRES NEAR ROCKFORD.
To be liquidated immediately on terms of 20% cash, balance 20 years.
Grover C. Elmore, 100 N. La Salle. Fra.2650

240 ac., 50 ac. wooded, spring fed creek, 3 springs, large bldgs., N. W. $75 per acre.
45 ac. wooded, ravines, rolling; ideal for estate or investment; N. W.
20 ac. wooded, beautiful setting, overlooking lake, large ravine, $3,250.
120 ac., 8 a. wded., bldgs. Crystal l., $65 a.
2 ac. Palatine on Northwest hwy., ½ mi. station, $250 per acre, terms.
20 ac. Woodstock, price $35.00 per ac.
L. B. ANDERSEN & CO.,
134 N. La Salle-st. State 0237.
Wheeling, Ill. Phone Wheeling 54.

45 A. BEAUTIFUL TREES, RAVINES, tillable land. 46 miles northwest..$3,600
10 acres. Ravine, live stream, beautiful trees. Among estates. Nr.Kildeer clb.: $3,500.
120 acres, house, good lines, among trees, far back from road. Farmers farm. Adapted for an estate. 16 miles to lake......$95 acre
60 acres, ½ tillable; bal. majestic trees, hawthornes, deep ravines. More land available. 6 mi. Barrington. Rare piece...$175 a.
FREEMAN, University 9250 or Central 1630.

— 5 ACRE FARMS —
with new, modern homes, price $1,250, only $675 cash, balance over 5 yrs.; located on main highways in heart of Pinellas County, Fla., 15 mi. drive to St. Petersburg, Clearwater, Tampa, Gulf of Mex., and Tampa Bay, in the highly developed orange, papaya and winter vegetable district, with cash markets for crops.
PAPAYA PLANTATIONS, RM. 1417,
11 S. LA SALLE-ST. DEA. 0112.

WOODS AND STREAM—SEVERAL LAKE sites and flowing springs; 2-3 farm land, 1-3 timber, pasture of walnut, oak, elm, wild crab, and thorn apples; full of wild flowers and coursed by fast flowing stream; prettiest spot in Chicagoland; good improv. 1st brick house approx. 4 miles west of Frankfort on Lincoln-hwy., 25 miles S. W. of Chicago. Owner on premises. Drive out today. Beverly 7408.

BABSON SAYS—INFLATION IS NEAR. Hedge boys, hedge. 300 a. gentleman's farm, gd. soil, timber, stream, large new bldgs. Sac. 350 a. black, gd. bldg., virgin oaks, streams; $75 per acre; 160 acres timber, stream, $75 a. 80 a. $7,500. Large ones, small ones. I sell farms. Dan Quinlan, Woodstock, Ill. 50 mi N. W. Private phones 50 and 54.

250 ACRES.

One of outstanding dairy and grain farms in McHenry Co.; good improvements; 2 new cement stave silos; full set farm implements, horses, dairy herd, milk dase; this yr's. crops incl.; price $32,000; terms. J. B. Utley, 528 Davis, Evanston, Ill. Univ. 9501.

12½ ACRES—NEW 6-RM. MODERN BUNGalow; 1½ mi. w. Princeton; state hiway, to Peoria, Springfield, Chicago; 22 young apple trees, pond; 75x300 ft. spring water, good for raising jumbo bull frogs, muskrats, fish, poultry; good camp spot; vegetable stand on hiway. Oscar Moline, R. F. D. 6, Princeton, Illinois. Price $8,000.

— — — — POULTRY FARM — — — —
App. 4 a., 35 mi. on Fox river, 2 dwellings, 700 layers, 2,500 month chicks, 2 sty. mod. scien. bldg.; h. w. ht. Oil burn. Clock ltg. Eqpt. for 800 layers and brooding 1,500 pullets. Sell or trade Chgo. improved. Sheldrake 8423, or address Z 230, Tribune.

200 ACS. NEAR CRYSTAL LAKE—2 S. modern home, big barns, 28 cows, 4 horses, all machy.; raise corn, oats, alfalfa; real soil; small orchard; sacrifice for $25,000; terms. Lloyd Realty Co., 139 N. Clark-st.

FARM, 18 ACRES, 2 HOUSES, ELECTRIC, good well, fruit, 5 acres grapes, implements, chickens. Furniture, etc. Suitable for summer resort in ideal location. Call or write Fred Lauterer, Chillicothe, Ill.

160 AC. FINE DA. FARM; 38 MI. N. W. Chgo.; gd. bldgs.; mod. hse., bath, run. wtr.; elec. in all bldgs.; Fed. F. loan; $10,500 equity. Part trade. Address N 222, Tribune.

50 FARMS FOR SALE IN McHENRY, Boone, De Kalb counties, any size, from one to 640 acres; good improved farms for $40 to $100 per acre. O. J. McKeown, Marengo, Ill.

FOR SALE—5 AC. CHICKEN AND FRUIT farm, near Momence, along Kankakee river, 50 mi. so. of Chicago; 8 rm. house, double garage; good barn; electric lights and furnace. Phil Beaupre, owner. Momence, Ill.

FOR A COUNTRY HOME. 150 ACS., 11 RM. house, tennis court, swimming pool, nice grove. Enjoy the farm this summer. Price $160 per acre, ⅓ cash. A. STEWART, 207 Illinois-av., St. Charles.

45 ACRES—25 MI. FROM LOOP IN COOK Co.; nr. steam transp. and major highways. Low taxes; sac. for $100 per acre; excellent soil; terms. Address D E 164, Tribune.

440 A. STOCK-CORN FARM, McHENRY county, $20,000; barn, 10 room house; well tiled; woven wire fences; $70 per acre.
FRANKENSTEIN & CO., 110 S. Dearborn-st.

6 RM. HOUSE, 9 LOTS; RIVER FRONTage; 2 car garage; chicken house; gas and electric; 1½ miles from Elgin; suitable for gardening or chicken farm. F. Kesner, 76 S. Union-st., Elgin, Ill.

80 ACRE FARM, 7 MI., N. E. OF DUNDEE. 75% under cultivation. Orchard and shade trees around bldgs. Plenty of water. $125 per acre, ½ cash.
Gilbert D. Johnson. Barrington 444.

BEAU. WOODED COUNTRY ESTATE SITE; hard road; Fox river valley sect.; elec. transp.; bank must sell. Price $350 per ac. Mr. Edwards, Third Securities, Rockford, Ill.

BEAUTIFUL 160 A. GOING FARM, ¼ MILE Wonder lake; regular city home, machinery included; $125 acre. Don't miss this. Address A Y 489, Tribune.

110 ACRES—NO WASTE LAND; LARGE 8 room house; fine barn and out buildings; adjoins Pilcher Park, Joliet; $135.00 per acre; terms. Address D E 139, Tribune.

80 A. IMPR. FARM, ON CEMENT ROAD; all tillable; must sell. Only $4,000. Everett Johnson, Ohio, Ill.

FULL IMPR. 160 ACRE FARM HARD RDS. Less than 25 miles loop. Will sacrifice. Brokers invited. Address D E 466, Tribune.

80 ACRE FARM—GOOD LAND, GOOD buildings; 35 miles from loop; $125.00 per acre. Address C D 298, Tribune.

140 AC., NR. WOODSTOCK, GOOD BLDGS., elec., $10,000. Only $3,500 cash. Good st. on dairy farm. Address S T 473, Tribune.

178 A. GD. SOIL, LGE. BLDGS., 40 A. timber; 65 mi. N. W. $60 per ac., terms. REEVES & DIXON, Waukegan.

REAL CORN LAND FARM—ABOUT 300 A., north of Sycamore; gd. bldgs., nr. pvd. rd. Sac. $75 ac. I. C. Stanley, 189 W. Madison.

MUST LIQUIDATE FOR CASH — SMALL and large improved farms near Chgo. Commission to brokers. Address N 475, Tribune.

83 ROLLING ACRES; 6 MI. McHENRY—Complete house, barn, silo, woods, stream; $9,000, half cash. Address S Y 210, Tribune.

KANE CO. STOCK, GRAIN AND DAIRY FARMS. ALL SIZES, PRICES AND KINDS. LOCK BOX 218, ELGIN, ILL.

IMPROVED 40—ON HARD ROAD; GOOD soil, 6 rooms, outbuildings; only $2,200. Van Hill, Mt. Vernon, Ill.

BARGAIN—10 ACS., 9 RM. MOD. BRICK hse., 2 car gar.; barn, chick. hse. E. Euclid-av., Arlington Heights. Hay. 5282.

McLEAN COUNTY — IMPR. FARM NEAR Bloomington. Barg. Prices advance July 1. Buy now. Address N 344, Tribune.

170 ACRE PRODUCTIVE LAND, 200 MI. south. Fair bldgs. $20 per acre. Need $2,000 cash. Address N 569, Tribune.

FORECLOSED 80 ACRE, ½ BEAU. WOODS. Cement roads, 32 mi. west. $75 per acre, cash. Francis Coleman, Wayne, Ill.

30 AC., ON ROUTE 20, NR. MARENGO. Fair bldgs., $4,000. ⅓ cash. Bal. 10 yrs. Immed. posses. Address S X 444, Tribune.

120 A. 30 MI. FROM LOOP, FAIR IMPROV. $100 per acre, half cash.
PETER W. HEINTZ, BLUE ISLAND 600.

4 AC.—WOODED; NEW HOUSE; NR. ELgin; barg. Berg, R. 4, Box 233, Elgin, Ill.

FARM HOMES, SOUTHERN ILLINOIS; bargains; terms. Lee Wilson, Olney, Ill.

190 A. BARRINGTON MODERN FARMS—Priced to sell. Owner, Box 44, Evanston.

OWNER NEEDS CASH; 4 ACRES AT DIAmond lake; bargain. Vincennes 4354.

REAL ESTATE—FARM LANDS.

Illinois.

STOCK FARM.

1,500 acres all level black, sandy loam. Improvements: $20,000—800 acres under cultivation; 300 acres pasture; balance beautiful oak grove; location 70 miles from Chicago. Taxes $464.61. Price $60 per acre. 1-3 cash, balance at 6 per cent.
O. F. Christensen.
WILLOUGHBY & CO., INC.,
77 W. Washington-st. Central 5050.

Indiana.

75 A. ON HARD ROAD, 2 MI. TOWN; ALL tillable; 8 rm. hse.; gd. barn, silo, other bldgs.; orchard; $3,000 will handle.
320 A. near Crown Point; well improved; good land; $60 per acre.
40 A. close town; beau. rolling ground; 5 acs. timber, 5 rm. house, barn, poultry hse. $2,000 will handle.
118 A. on stone road; gd. bldgs.; running stream; $6,500. Many others. Write your wants. V. A. PLACE, Crown Point, Ind.

WE HAVE SOME REAL BARGAINS IN farms in Cook county, Ill., and Northwestern Indiana; close to Chicago. All sizes. Write for list. No trades.
ESTATE OF JOHN J. LAWLER,
1015 Exchange-av., Union Stockyards,
Chicago, Ill. Telephone Yards 0753.
Office at Dyer, Ind., open Sunday.

FARM LANDS—INDIANA.

200 ACRES ON PIKE LAKE ADJOINING Laporte. Beautiful spot for subdivision into small farms; rolling and wooded. Mr. Tromley, BAIRD & WARNER, 1540 E. 53d-st. Dorchester 5400.

80 ACRES, 5 ROOM HOUSE, BARN, CHICKen house, windmill, 10 acres timber, 2 horses, 3 cows, 2 pigs, 200 chickens, 40 turkeys, tools and crops; near U. S. Hy. 20. Price $3,500. Conner & McDonald, Odd Fellow Bldg., La Porte, Ind.

FOR SALE—AT BARGAIN, TO CLOSE EState; a farm of 353 acres on U. S. Highway 20, 65 miles east of Chicago, 5 miles north of La Porte, Ind.; good bldgs., running stream. Ben C. Rees, executor, Masonic Temple, La Porte, Ind.

TO CLOSE ESTATE—212 A. 2 MILES LA Porte; hard road; extra good farm; $10,000; $7,000 insurance loan; can renew at 5%. Also 143 A. good level land; buildings fair; $25 per acre. Address F. G. G., 210 "C"-st., La Porte, Ind.

10 A. POULTRY, FRUIT AND VEGETABLE Farm—at Gifford, 60 miles Chicago. Paved road, black loam soil, some timber. Price $385. Terms. Address N 335, Tribune.

SOME CHOICE SMALL FARMS AT KNOX and Bass Lake, 70 mi. Chgo.; taken on debts by bank and must be sold at some price and terms. Wm. Fletcher, Knox, Ind.

SIX A. IDEAL PLACE, $2,250; $1,000 will handle. Six a. well impd. $1,300 cash. A. F. Heineman, Valpairso.

5 RM. HOME—BEAUT. COUNTRY; $2,200; 2 hrs. Chgo. Address N 315, Tribune.

Michigan.

80 ACRES, OUTSTANDING MICHIGAN bargain; $1,000, only $400 cash; includes horse, harness, wagon, 2 plows, 2 cultivators, harrow, other tools; just ½ mile U. S. highway and bus, 2½ to thriving town; 50 acres level loam, good meadow, pasture, woodlot, 100 apples, lots sugar maples; 4 rm. house with basement, well water; 34 ft. barn, cider mill; comfortable home; nice income; $1,000, only $400 cash; immediate possession. A. B. Backus, Harbor Springs, Mich.

5 A. ON HIGHWAY—500 FT. ON BEAUT. lake; good bldgs.; lots fruit; fine for pltry., truck, boat livery; $1,800, pt. cash; 2 a. town home, S. Mich.; 6 r. hse., elec., city wat., 16x50 hennery, fruit; $1,200, $500 dn. 20 a. on lake, nr. town; var. fruit; 7 rm. hse., 30x40 barn, etc.; barg., $1,400, $500 dn. 40 a. excellent soil; nr. town; 15 a. alfal.; 5 rm. hse., good barn, etc.; $1,400, $600 cash. Roessler, 140 S. Dearborn, Chicago

$300 GETS 20 ACRE FARM.
Handy fine town and markets; productive, level fields; all kinds fruit; cozy 6 room house, ample barn, garage, henhouse. Widow's low price $800, $300 down. Photo here. STROUT AGENCY, 7-C S. Dearborn-st. Ph. State 7975.

11 A. BEAUT. INLAND LAKE FRONT, YG. bear. apple, pear, plum orch. 4 rm. hse., gd. land. Elec. to be avail. Price $3,000. 255 a. gd. land with timber, trout stream thru land. $18 pr a. Better than dscbd. Free list. David Andreason, Sawyer, U. S. 12, Mich.

ON LARGE, BEAUT. LAKE, S. W. MICH.; also fronts on paved Chgo.-Detroit Hiway; 74 acres, part wooded; rolling and picturesque; fair 6 rm. hse.; other bldgs.; fruit. Barg. to settle estate, $2,750; must have $2,000 down. Address C E 419, Tribune.

270 ACRE GRAIN AND STOCK FARM, ¾ mile from Three Oaks, Mich. 40 acres pasture, 3 acres orchard, balance under cultivation. Excellent buildings, located on ridge. $17,500. Greenleaf 2700.

CHOICE FARMS, ADJACENT TO GOOD towns in southwestern Berrien county. Several attractive small farms for quick sale. The PAUL C. WARREN Co., Lakeside and New Buffalo.

20 A., CONV. LAKE; 5 A. FRUIT; GOOD 6 r. hse., barn; settle estate; $1,300, $600 down. 45 a., near town; var. fruit; gd. 8 r. house, outbldgs.; cow, chickens, tools; only $1,500, $500 dn. H. Warner, Decatur, Mich.

40 A. FARM ON LAKE, $2,300.
7 A. FARM NEAR LAKE, $1,500.
10 a. fruit and poultry farm, $2,600. Easy terms. Send for new farm circular.
LEWIS McKINNEY. BANGOR, MICH.

SPLENDID 28 ACRES GRAND JCT., MICH. —Good bldgs.; clay loam soil, $2,850. Terms. Immed. poss. Address N 480, Tribune.

FRUIT, GRAIN, CHICKEN FARMS AND Resorts—Come over or send for list. C. D. HIRSCH, Benton Harbor, Michigan.

IDEAL 10 ACRES NR. PAW PAW, MICH.—Excellent bldgs. Price $2,200. Terms. Immediate poss. Address N 479, Tribune.

SALE OR TRD., OWN., 8 RM. MOD. HOME, 5 bldg., new, 15 a. chick. farm, U. S. 12, R. No. 1, 2½ mi. e. Watervliet, Mich. Buc. 2743.

160 A., ½ CLRD., TIMB., LEVEL DARK loam; hse., barn; $2,200, $200 cash, $10 mo. ERWIN TINNEY CO., Fremont, Mich.

FOR SALE—20 A. PLTRY. FARM, 2 HENhses., 5 rm. hse.; northern Mich. Will sac. for cash. R. Kenyon, Merritt, Mich.

FARM BARGAINS — ALL KINDS, SIZES, prices. Write for list. Decker, PawPaw, Mich.

80 A. CLAY LOAM, 40 CLRD., BLDGS., $1,500; tms. Evans Realty, Fremont, Mich.

BARG.—15 A. FRUIT FARM, HSE., SOUTH Haven, $1,400, $500 cash. Rockwell 1966.

Oklahoma.

OWN A HOME—
BEAUTIFUL KIAMICHI COUNTRY SOUTHEASTERN OKLAHOMA. CLEAR WATER STREAMS. Lots of game, fruits, vegetables all kinds. Any size tracts, ten acres up. J. E. Pitts, Petroleum Building, Oklahoma City, Okla.

Texas.

$4,500 BUYS ONE OF THE VALLEY'S best fruit groves. Worth $1,500. Have photos. Address N 515, Tribune.

Virginia.

"CRESWELL" — ONE OF VIRGINIA'S very finest stock and grain farms, 650 acres; [125 tons of alfalfa]. Exceptional location. Good buildings. For particulars write Kiah T. Ford, Lynchburg, Virginia.

Wisconsin.

80 ACRES LAKESIDE FARM.
Good clover and alfalfa land; on county road; easy drive to town; 12 cow pasture; good fishing; bird shooting; cottage-type house 4 rooms; painted barn; garage, granary, etc.; bldgs. good and insured at $2,150. Low price $1,850, all cash; includes horses, cows, chickens, equipment, growing crops; or sell at $2,150 on tms. Details here. STROUT AGENCY, 7-C S. Dearborn-st. State 7975.

RAILROAD LANDS IN UPPER WISCONSIN Rich clay loam soil, best in U. S. for dairy, poultry, clover, potatoes, grains, fruits, and berries. Ample fuel. Good roads, towns, and market. Lowest prices, easy terms. Fine fishing and hunting. Send for Booklet 53. H. S. Funston, Land Dept. Soo Line Ry., Minneapolis, Minn.

Miscellaneous.

STROUT BARGAINS

LOW COST FARM, 200 APPLES
And young healthy peach trees; 14½ acres ideal poultry, vegetables, fruit; near S. Mich. lake, city markets; good 5 room house, barn. Only $1,100, $500 down; pg. 49. Strouts catalog.
RARE VALUE, 100 ACRES $1,750.
Very productive, Southern Mich., on improved road; 70 acres level crop land, 10 acres muck for high paying vegetables, about 400 sugar maples, fruit; good 8 room house, barn, other bldgs., insured $2,500. To settle estate, $1,750, terms arranged; pg. 47. Strouts catalog.
MD. ESTATE, 60 ACRE LAKE.
On property, recently stocked 25,000 big mouth bass, now weighing up to 6 lbs., lake natural feeding grounds for black ducks and mallards; 175 acres, bldgs. of English brick imported 200 years ago; on lovely shaded knoll is the residence, 6 rooms, 5 fireplaces, large barn, other bldgs. Rare property for sportsman or club; $12,000, terms arranged; pg. 35 big MAY-JUNE catalog special bargains. FREE. STROUT AGENCY, 7-C, South Dearborn-st. State 7975.

100 ACRES, EQUIPPED INDIANA GENERal farm and peach orchard, $3,500; liberal terms; includes team, harness, cow, complete line farming implements, orchard equipment, cream separator; mile village, bus to high school; all tillable; 50 in cultivation; well in pasture; locust grove, peach orchard, 400 trees, other fruit; good frame house and 46-ft. barn, 2 large poultry houses, other bldgs. Only $200 cash secures equipped 80 acre farm; includes cow, 2 heifers, flock laying hens, house furnishings, small tools, garden, 30 acres tillable land, creek and spring pasture, wood and fruit; cottage with full length porch, poultry house, garage, smoke house with cellar; healthy elevation; possession now, $700, only $200 cash; free June catalog. United Farm Agency, Dept. E, 30 N. La Salle, Chicago. Randolph 7113.

GENTLEMAN'S FARM.

Stock and grain; full section, 65 miles from Chicago loop; fully equipped with live stock, tools, and bldgs.; also grain planted for this year. Can give immediate possession. Sacrifice price, $75 acre, to get half cash.
Address T D 374, Tribune.

LAND IS STILL THE SAFEST INVESTment. Save money by purchasing a farm home at today's prices. Our list describes rare bargains in Minnesota, North and South Dakota. Write for details. John E. Larson, 115 South 4th-st., Minneapolis, Minn.

REAL ESTATE—COUNTRY.

APPROX. 10 ACRES IN ANTIOCH—IMproved; 8 r. house, stable, nursery, orchard. See S. B. Nelson, Antioch, Ill., or call State 4670 any day except Sunday.

REAL ESTATE WANTED.

Apartment Buildings.

HAVE CLIENT WITH $15,000 CASH, WANT six flat building. Send full particulars. FRANKENSTEIN & CO., 110 S. Dearborn-st.

HAVE CASH BUYER, 2 OR 3 FLAT NO. JACOBS & JACOBS, INC., 2750 DEVON-AV.

2 APT. OR HOME N. OR N. W. FOR CASH. Owners only. Address B P 239, Tribune.

Business Property.

WANT 1 STORY BLDG. WITH SEVERAL stores. Will add cash. Lawrence. Lon. 2821.

Houses.

WE HAVE A CLIENT WHO WILL BUY several houses suitable for modernization. Must be cheap and located so that when placed in first class condition by us will readily rent or sell. Give full particulars and lowest price. No comm. to us.
H. M. ZEMON CO., Bldg. Construction,
30 N. La Salle-st. State 7092.

I AM LOOKING FOR A HOME ON NORTH or Northwest Side. Must be in good condition, at right price. Want to meet owner. Can pay cash. Address D E 332, Tribune.

WANTED—BY PRIV. PARTY, 7 OR 8 RM. hse.; will buy equity or mtge. if reas.; must be nr. St. Luke's church, River Forest. Address T G 480, Tribune.

WANT—5 OR 6 RM. BRICK BUNGALOW, around $6,500. Western and Devon or Rogers Park section. Address D E 507, Tribune.

5 OR 6 RM. FRAME HOUSE OR BUNGAlow, vicinity of Garfield-blvd. and Western-av. C. E. Barney, 1525 E. 53d. Plaza 4510.

BRICK BUNGALOW OR GOOD FRAME. ½ hour ride to Portage Pk. Pay cash. Owners only. Address T B 89, Tribune.

WANT FROM OWNER — 5-6 RM. BUNG.; have $2,000 cash. S. of 75th. Give full particulars. Address N 416, Tribune.

NEW BRK. BUNG., OAK PARK OR AUSTIN; reasonable. Address D E 261, Tribune.

WILL PAY $3,000 CASH FOR BRICK BUNgalow, N. W. or W. Address Z 293, Tribune.

WANT SOUTH SIDE HOMES, APTS. FOR cash custmrs. Address B K 171, Tribune.

PRIV. FAM. WANTS 6 OR 7 RM. HSE. IN South Shore. Address T E 237, Tribune.

HOUSE OR 2 FLAT IN 49TH WARD—Bargain. Address S X 157, Tribune.

CASH FOR EQUITY—BUNG. OR APT. SEE FAGERSTROM, 6205 MILWAUKEE-AV.

WANT HOME S. OF 51ST, E. OF DREX. Rs. sold my prop. Address T B 90 Tribune.

Farms and Acres.

200 A. MUNDELEIN, ONE MI. FAIR HSE., barn, very good soil, $110 acre. $5,000 cash. Bal. 5yrs.5%. Address B J 296, Tribune

80 ACRES UP ON WATER; SOME TIMBER, not over 100 miles Chgo. Must give full particulars. Address L 82, Tribune.

10-15 A. FARM WITH HOUSE, BLDGS.; rent; option to buy; N. or N. W. Chgo.; commuting distance. Address M 467, Tribune

WANT 2 OR 3 ACRE FARM NEAR CHIcago and R. R. station. Must be reasonable. Strang, 5740 S. Hoyne-av., Hem. 1969.

PRIV. PARTY WANTS ABOUT 10 AC. IN N. W. suburb. Address T E 76, Tribune.

HIGHWAY ACREAGE OR UNSOLD SUBD. Chgo.-sub. Address S Y 215, Tribune.

SMALL CHICKEN FARM, NEAR CHGO. Might rent. Address M 357, Tribune.

Resort Property.

WANTED TO BUY—ATTRACTIVE, COMfortable summer lake shore home in Vilas county, Wis., or on Wisconsin-Michigan border. Preferred consideration given to location if house can be remodeled. Cash paid. S. B. Bissell, Winegar, Wis.

Vacant.

AT TODAY'S CASH PRICE, ABOUT 50 FT. lot in good residential district, N. or N. W. Chicago. Address N 304, Tribune.

Miscellaneous.

WANT BRICK BUNGALOWS, HOUSES, 2 flats or larger on South Side. All cash and prompt action from client with unlimited funds for bargains. Mortgages bought. Write, phone, wire or call. Donnelly,
7940 Cottage Grove. Triangle 5065.

WTD.—IF YOU HAVE R. E. ANY PART OF city or U. S. and want to sell or exch., write-call McNAIR & CO., 20 W. Jackson.

BUY, SELL, TRADE REAL ESTATE; MAIL details. Muth, 6212 University-av.

REAL ESTATE FOR EXCHANGE.

Apartment Buildings.

BEAUTIFUL 4 RM. CO-OPERATIVE APT., sun porch and 3 lge. closets in bldg., on so. side; upkeep only $25 a month. Trade for small farm or what have you?
Address S Y 209, Tribune.

EXCH. 2 FLAT CLEAR FOR FARM; DEscribe. J. Chmielinski, 2317 N. Rockwell.

TWO 5 RMS., NORWOOD PK.—EXCH. FOR bung. or house in suburb. Fra. 4280. Mon.

WILL TRADE BRICK 2 FLAT FOR 80-100 acre farm. Owner. 207 N. Leclaire-av.

Business Property.

LARGE BUSINESS BLOCK NEAR LAKE Michigan on one of South Side's most prominent business streets. Price, $45,000. Will take Chicago vacant corners or large residence up to $25,000, balance E Z terms. Will also consider out of town improved property as part pay. Address T D 403, Tribune.

BUSINESS BUILDING CLEAR — VALUE $35,000; want clear farm northern Illinois or southern Wisconsin.
JOHN F. WALLACE, 32 W. Randolph-st.

TRADE—SOME CASH—REG. 1 STOP SERV. sta. Fine loc. Gd. bus. Invalid owner. Tour. hotel, chick. farm or? 2439 Fullerton.

Farms and Acres.

20 ACS., 6 RM. HSE.; GAS & ELEC.; 12 miles Kenosha; want Chicago property. Will add cash. O. P. Curran Jr., 4545 Broadway, Long Beach 2821.

DANDY 20 A. FRUIT AND GARDEN FARM —1 mi. small city, S. Mich.; 4 a. fruit; 6 rm. house; other bldgs.; want bung., 2 or 3 flat. Address T B 469, Tribune.

ACRES 719—CLEAR; STODDARD CO., MO. Adjoining Dudley. Improved, fenced. All drainage taxes pd. Price $70,000. Exch. Goodman, 1515-B Commerce, Kansas City, Mo.

ACRES 2478; CLEAR STODDARD CO., MO. 10 separate farms; each improved. Price $250,000. Exch. Might divide. Goodman, 1515-B Commerce, Kansas City, Mo.

150 ACRE WIS. FARM, CLEAR, ON LAKE and highway; stock and tools; for clear 2 flat. Address N 512, Tribune.

SMALL IMPR. FARM, NEAR CHICAGO, 1 mi. to R. R. sta. Exchange for bung., 2 flat, or other R.E. Address T C 432, Tribune.

WILL TRADE MY ALAB. 20 A. FARM FOR late model light car. Bit. 1013.

Houses.

CLEAR 4 RM. HOUSE, BATH, GAS, ELEC., glazed pch., attic, gar.; 1 acre. Irving Pk.-blvd., 2½ mi. w. of Chgo., for 2 flat or bung., W. or N. W. Read, Box 45, Schiller Park, Ill.

5 ROOM MODERN HOME—HOT WATER heat, in the Dunes. May consider well located business or residence lot in exchange.
ADDRESS T B 251, TRIBUNE.

TRADE OLD BLDG. FOR NEW HOME, your R. E. eqty., bonds, stocks, auto or ? for down paymt. We build for you, bal. 1st mort.; easy terms. Address N 587, Tribune.

WILL TRADE 5 RM. BRK. BUNG., ENCL. slpg. pch., $5,000 HOLC mtg., in excl. Gentile neighborhood, N. Side, for country home or small farm. 5041 N. Mozart. Lon. 0148.

WILL TRADE MY $30,000 HIGHLAND Park home for cash and high grade small apt. bldg. priced 5 times income.
Address S N 100, Tribune.

WILL TRADE 5 RM. COTT., N. W. SD., FOR 5 or 6 rm. bung. in gd. loc.; North or N. W.; pay difference in cash. Linc. 8143.

5 RM. MOD. BUNG., ON N. W. SIDE; FOR something cheaper; $3,000 obligation. Address N 499, Tribune.

SELL OR EXCH. 2 STORY FR. BLDG., LOC. 1208 W. 109th-st. Look at prop. and make prop. Com. to bkrs. Address N 331, Tribune.

6 RM. BRK. BUNG., OIL HT.; SIDE DRIVE; 2 car brk. gar. Exch. for country home 25 mi. Chgo.

Resort Property.

GREEN LAKE, WIS.—MOD. 8 RM. BEAU. furn. summer home, boathouse, gar. with chauffeur quarters; large grounds; clear. Want suburban home, North. Sheldrake 2687.

CLEAR DESIRABLE RESORT LOTS TO trade for car, diamond or? Chas. Bertch, 5959 Chicago. Phone Columbus 3900.

TRD. BEAU. SO. WIS. SUMMER RESORT lots for cemetery lots, Chgo. R. E., or what have you? Address T A 290, Tribune.

6 RM. COTT., 100% LOC. FOR WIS. REsort or farm. 3404 W. 63d-pl. Rep. 4143.

RESORT — TAVERN PAVILION; WANT farm or inc. prop. Box 96, Okauchee, Wis.

Vacant.

WILL TRADE LAKE FRONT LOT ON LAKE Michigan, clean sandy beach, for small farm, improved or unimproved.
ADDRESS S Y 372, TRIBUNE.

TRADE CLEAR LOT—MAY ADD CASH. Want equity in home or apt., Northwest; brick or frame. Address C C 463, Tribune.

TRADE CLEAR WOODED LA GRANGE lot for house or 2 flat. Will assume. C. T. Houha, 818 Harrison, Oak Park.

Other Cities.

KANSAS CITY, MO., 6 RM. MOD. HOUSE for small improved acreage or sum. home, near Chicago. Address M 561, Tribune.

LOS ANGELES 3 FLAT, TRADE FOR CHIcago 2 flat, N. or N. W. Owner submit full details. Address T E 238, Tribune.

Miscellaneous.

WILL EXCHANGE 4 FRAME DWELLINGS, stone house, brick store building, 4 lots, at point of road on main highway, suitable for garage and filling station, all in Eureka Springs, Ark. 120 acre farm and 240 acre farm, near Eureka Springs. No incumbrance. Taxes paid. Will exchange all or part for Chicago property, first mortgages, or good building bonds. W. G. Barker, Eureka Springs, Ark.

NOTICE!

Have you any property, vacant or improved, small or large, anywhere in the U. S. or Canada that you care to exchange? Write or call in person. Robert Bartlett Realty Co., 111 W. Washington-st., Room 425.

WANT—EQUITY IN WELL LOCATED INcome property in exchange for paid up 27 mo. lease on Gold Coast De Luxe 5 room apartment, Fireproof bldg., elevator service. Free gas, light, refrigeration, maid service. Address N 482, Tribune.

REAL ESTATE LOANS, MORTGAGES.

LOW-COST, LONG-TERM FIRST MORTGAGE LOANS

Refinancing, buying, building.
Monthly repayment loan gives debt-free home at end of definite period under this U. S. Govt. supervised association plan. Loans up to $15,000 on 1 to 4 family dwellings for 5 to 15 years. Interest 6%.
Prompt, courteous service.
FIRST FEDERAL SAVINGS AND LOAN ASSOCIATION OF CHICAGO.
111 South Dearborn-st.
Phone State 4373.

FIRST MORTGAGE LOANS.
$2,000 TO $300,000.
For refunding, construction and reorganization purposes on modern, well located apartment and residential properties in Chicago and suburbs.
5% TO 6% INTEREST.
Republic Realty Mtge. Corp.
110 S. DEARBORN. CENTRAL 4804.

FIRST MORTGAGE LOANS
$1,000.00 TO $10,000.00.
We are in the market for loans to responsible parties on homes or income properties. North Side preferred. Private funds.
WM. C. HEINEMANN & CO.,
10 S. LA SALLE-ST. RAN. 2347-8.

Immediate Funds
5 YEAR 1ST. MTG. AT 5-6% INTEREST. $1,500 TO $50,000.
on brick residences and apt. bldgs. Reasonable cost. Established 1885.
HENRY P. KRANSZ CO.,
29 S. LA SALLE-ST.

NORTH SHORE RESIDENCE. FIRST MORTGAGES WANTED AT ONCE.
ADDRESS N 350, TRIBUNE.

FIRST MORTGAGE LOANS.
5 to 20 years.
IMMEDIATE ACTION.
REFINANCING or CONSTRUCTION.
HENRY W. BERG.
231 S. La Salle-st. State 7285.

5% INTEREST
REFUNDING and REORGANIZATION
FIRST MORTGAGE LOANS
and Loans on Masters' Certificates.
IRVIN JACOBS & COMPANY,
105 S. LA SALLE-ST. RANDOLPH 2350.

. . . . TURN YOUR MORTGAGE INTO CASH.
UNION FINANCE CORP.
33 N. LA SALLE-ST. STATE 4600.

— — — FIRST MORTGAGES — — —
Refinancing, reorganization, construction. 5 to 15 years. Interest 5%-6%.
MINNICH BRADLEY & CO., INC.
11 S. La Salle-st. Franklin 1167.

SPECIALIZED MORTGAGE SERVICE FOR REAL ESTATE OWNERS. CONSULTATION FREE. SEE OUR MR. JEROME NELP.
W. R. MITCHELL & CO.
100 N. LA SALLE. CENTRAL 1661.

PARTY WILL PAY BEST CASH PRICES for mtgs., bonds or warrants, defaulted or not. Also make loans at low rates. Give full details. Address D E 352, Tribune.

LOANS WANTED.
Many available for First Mortgage loans and reorganization loans. Low interest rates. Address M 559, Tribune.

WE SOLICIT APPLICATIONS FOR CONservative first mortgage loans in the Chicago area, $3,000 to $50,000. Exclusive funds. Owners or brokers.
Address M 558, Tribune.

$500 DISCOUNT FOR IMMEDIATE SALE of $3,500, 1st mtg. secured by 3 story marble and copper front bldg. of 2 stores, 4-6 and 4-5 rms. flats, excellent condition. Stewart 5649 or Beverly 1942.

TOP CASH PRICES
for mortgages and real estate bonds.
J. J. Reingold, 134 N. La Salle. Rm. 316.

WANT $6,000 1ST MTG. FROM PRI. party on $22,000 Lake Geneva inc. prop. or $2-$3,000 loan on farm nr. Elmhurst, $18,000 val. Nilan, 3171 Abbott. Buc.3138.

1ST MTG. LOANS—LG. OR SMALL APTS., or homes; construction loans, Catholic loans, general refinancing; quick service. W. E. Gould, 39 S. La Salle. Central 2522.

PROMPT ACTION GIVEN APPLICATIONS for good loans. Terms reasonable. Broomell Brothers, Real Estate First Mortgages Since 1904. 111 Washington-st. Randolph 9121.

PROPERTY OWNERS—I WILL LOAN YOU the money to buy the defaulted mortgage on your home at a discount.
BROWN, 636 E. 61ST-ST. DOR. 5240.

CASH FOR MTGES., DEFLTD. OR NOT. Also new mtge. loans; loans to corp. Low rates. Confid. Address T G 430, Tribune.

WANT $1,500 LOAN FOR 2 YRS. FROM private party. Security $4,500, 8% interest and bonus. Address N 312, Tribune.

CASH FOR R. E. BONDS, MORTGAGES. COLLATERAL LOANS MADE. Frank Ransford & Co., 176 W. Adams. Dear. 1983.

LOW RATES ON MORTGAGE LOANS. REALTY ASSOCIATES, INC.,
38 S. DEARBORN-ST. FRA. 5503.

$325,000—WANT LOAN, EXCEPT'L SECUrity [loop]. Do not answer unless you will accept 4½% int. Address N 353, Tribune.

LOANS TO $25,000—CHICAGO AND SUBurban properties. Hammann Mtge. Co., 1604 W. Chicago-av. Monroe 3088. [Est. 1899.]

OWNER 3-FLAT BLDG. DESIRES TO MEET private party to renew 1st mortgage; gd. location. Address N 360, Tribune.

5% MONEY FOR CHOICE LOANS. DOVENMUEHLE, INC.,
7 S. DEARBORN-ST. CENTRAL 8814.

CASH PAID FOR FIRST MORTGAGES—CHAPMAN & CO., INC.
120 S. LA SALLE-ST. FRANKLIN 0576.

PRIVATE PARTY WILL BUY 1ST. MTGES., undefaulted or defaulted, for cash, at reasonable discount. Address T G 460, Tribune.

I WILL MAKE 1ST MTG. LOANS ON APT. buildings. Address S Y 257, Tribune.

PRIV. PARTY HAS $5,000 TO INV. GOOD 1st mort.; 5% int. Address N 590, Tribune

WTD.—$5,000 1ST MTG. $20,000, HOTEL, tav., 35 mi. N. W. Address M 553, Tribune.

LOAN ON HOMES, FLATS, AND TO build. John P. Marsh & Co., 7 S. Dearborn.

WANTED—$2,500 1ST MTGE. ON SUNPAR. brk. 2 apt. N. W. Address A Y 481, Tribune.

BUILDINGS FOR SALE AND WANTED.

PORTABLE BUILDING—12X18 A1 COND.; for stand or garage. Central 3593.

FINANCIAL.

WTD.—$2,500 FOR 1 YEAR MONTHLY prepayments, well secured and guaranteed; will pay 7% interest and 3% commission.
ADDRESS S T 472, TRIBUNE.

STOCKS AND BONDS.

TOP CASH PRICES
For real estate bonds and mortgages.
J. J. Reingold, 134 N. La Salle. Rm. 316.

WE BUY REAL ESTATE BONDS, ASSMT. bonds, mtgs., tax warrts. STERN WEISSBURG & CO., 134 N. La Salle. Rand. 1187.

HIGHEST CASH PRICES FOR DEFAULTED R. E. bonds. Inquiries solicited. Harold Gould & Co., Room 1801, 208 S. La Salle.

CASH FOR TAX WARRANTS, JURY VOUCHers, HOLC R. E. bonds. Continental Discount Corp., 68 W. Washington. Rand. 2721.

BEST CASH PRICES TAX WARRANTS, 1st mtgs., spec. assmt. and R. E. bonds. Jos. Cohn & Co., 140 N. Dearborn. Dearbn. 7540.

SPORTING GOODS.

SPORTSMEN'S CORNER
BARGAINS AT
3359 W. 26TH-ST. ONLY.

So. Bend lev. wind. anti-backlash reel..	$2.95
$25 South Bend No. 1200 reel..........	7.50
Level winding reels, very special.......	.69
Level winding reels, jeweled caps.......	1.45
Shakespeare "Criterion" level wind. reel	3.85
Shakespeare "Manhoff" reel............	6.95
$15 True Temper "Toledo" rod..........	9.75
True Temper Tubular rod..............	7.45
Heddon "Pal" rod.....................	7.85
50 yds. 20 lb. test line...............	.65
TENNIS RACKET BARGAINS.	
$14.00 Wilson "Finalist"...............	$6.95
8.75 Wilson "Sutton Bundy"...........	4.95
10.00 Wilson "Wimbledon".............	5.50
10.00 Wilson "Geo. Agutler"...........	5.95
6.00 Wilson "Medalist"...............	3.50
Others as low as 50c; tennis shoes......	1.59
Wilson tennis balls, 3 in can...........	1.00
Tennis racket press 50c; baseball suit..	1.89
$1 pro baseballs, 50c; Wilson golf balls.	.20
Golf set, 4 Spaulding clubs and bag.....	4.95
— — FISHING TACKLE LIQUIDATION — —	
New True Temper Professional rod......	$7.45
Fly rod, $11 value; very special........	1.39
Solid steel offset handle casting rods..	1.39
Heddon "Life Pal" casting rod..........	7.95

Casting and Fly rods—specially priced.
We buy, sell, trade new and used Guns, fishing tackle, golf clubs.
KLEIN'S SPORTING GOODS, INC.
508-10 S. Halsted-st. Monroe 5129.
Open Thurs., Sat. eves., Sunday morning.

GUNS, TACKLE, GOLF CLUBS — BOUGHT, sold, traded. KLEIN'S, 508 S. Halsted-st.

$60 SET SARAZEN GOLF CLUBS AND bag; sac. Ph. Mon. 1666 Room 308.

GENUINE TALBOT CASTING REEL, EX. cond. Sacr. Address T G 426, Tribune.

SET MATCHED, REG. BOBBY JONES irons, woods, leather bag. $65. Ced. 2108.

9½ UMBRELLA TENT AND COMP. CAMP equip.; barg. 2147 Belmont. Buc. 0381.

GOLF CLUBS, OVER $100 FOR $40; ARCHery set, camera. Univ. 2229 before 10.

LOANS—PERSONAL AND BUSINESS.

Personal, Property, and Salary.

LOANS on Your Signature
UP TO 20 MONTHS TO REPAY
SINGLE PEOPLE—MARRIED COUPLES
may borrow on this plan
LOANS ON FURNITURE
are also made to married couples keeping house. CONFIDENTIAL SERVICE.
AUTO LOANS
are made to single or married people.
REDUCED RATES ON ALL LOANS ABOVE $100.
Loop workers may call during their lunch hour at any of the loop offices.
LOOP:
77 W. Washington, 10th flr. State 0151
105 W. Madison, 14th flr. Franklin 0885
105 W. Monroe, 5th floor. State 1777
ROGERS PARK:
1737 Howard, 2d floor. Rogers Park 8320
NORTH:
3959 Lincoln-av., 2d flr. Buckingham 1006
4753 Broadway, 11th flr. Longbeach 7163
NORTHWEST:
2800 Milwaukee, 5th floor. Capitol 3440
4710 Irving Park, 2d floor. Pensacola 4570
WEST:
4010 W. Madison, 4th floor. Kedzie 0704
OAK PARK:
1140 Lake-st., 3d floor. Euclid 503
CICERO-BERWYN:
6012½ Cermak-rd. [W. 22d]. Cicero 6400
SOUTHWEST:
6255 Ashland, 2d floor. Hemlock 4510
2355 W. 63d-st., 2d floor. Republic 4472
SOUTH:
6850 Halsted-st., 2d floor. Englewood 5534
841 E. 63d-st., 2d flr. Plaza 5360
SOUTH CHICAGO:
9130 Commercial, 2d flr. South Chi. 0103
ROSELAND:
11106 S. Michigan, 2d flr. Commodore 3880
HOUSEHOLD Finance Corporation

CASH LOANS ON YOUR CAR
QUICK SERVICE.
Use your car as security for a loan of $300 or less.
If you are buying a new or used car let us make your down payment or finance the entire deal.
If your present payments are too high investigate our plan for refinancing, allowing smaller payments.
ALSO HOUSEHOLD GOODS AND NOTE LOANS.
1 TO 20 MONTHS TO PAY.
48 YEARS IN BUSINESS.
8—OFFICES—8
NORTH:
4803 Lincoln-av., Rm. 315. Long. 3456
NORTHWEST:
4013 Milwaukee-av., Rm. 307. Avenue 0443
ROGERS PARK:
1791 Howard-st., Rm. 212. Rog. Pk. 0754
GARFIELD PARK:
1 N. Crawford, Rm. 415. Van Bur. 5040
OAK PARK:
137 N. Marion-st., Rm. 204. Village 6886
Chicago Phone Austin 2624
BERWYN-CICERO:
6428 W. Cermak-rd. Berwyn 371
Chicago Phone Lawndale 2882
SOUTH:
6306 Cottage Gr., Rm. 305. Hyde Pk. 0604
ENGLEWOOD:
749 W. 63d-st., cor. Halsted. Englew. 1711
Commonwealth Loan Co.
BUSINESS ESTABLISHED 1887.

Reduced Rates ON ALL LOANS
OVER $100.
LOANS $25 TO $300.
Salary Loans NO ENDORSERS
To those who qualify—Money on your first call.
We specialize in SALARY LOANS and offer a superior service to men and women who are employed.
Still Lower Rates on Furniture Loans
Only HUSBAND and WIFE are required to sign.
Automobile Loans
20 MONTHS TO REPAY.
INFORMATION Cheerfully Given by Phone.
FOUR CONVENIENT OFFICES:
30 W. WASHINGTON-ST., Stop & Shop Bldg. Franklin 8924.
6317 S. HALSTED-ST., at 63d-st. Englewood 4010.
7 S. CRAWFORD-AV., at Madison-st. Nevada 2443.
1548 W. BELMONT-AV., at Ashland-av. Wellington 6700.
IMPERIAL CREDIT COMPANY.

LOANS — $30 TO $300
Low Rates—Quick Service
Easy Payment Schedule.
A friendly, confident loan service. No embarrassing investigation.
SALARY LOANS
FURNITURE LOANS
AUTOMOBILE LOANS
Loans Made Anywhere in Chicago and Suburbs.
Our 40 years' experience is proof of our courteous, efficient, and liberal service.
PHONE CENTRAL 4733.
C. C. ERD
7 S. Dearborn-st. Room 916.

WE HELP THE MAN WHO NEEDS A LOAN.
LOANS FROM $25 TO $300.
REDUCED RATES ON LOANS ABOVE $100.
T. B. WARD, INC.
8 S. Dearborn, Room 408.
Randolph 2060.

LOCAL LOAN CO.
UNDER STATE SUPERVISION.
7 W. MADISON, at State. RANdolph 8400
1 N. CRAWFORD, at Madison. KEDzie 5900
8 N. OGDEN, at Madison. HAYmarket 4700
821 W. 63D-ST., nr. Halsted. ENGlewd. 7800
1212 N. ASHLAND, at Mil. BRUnswick 3100
4013 MILWAUKEE, at Cicero. AVEnue 1400
4701 N. WESTERN, at Leland. LONgb. 2161

MORE MONEY QUICKLY
LOANS LOWEST INTEREST
DIAMONDS, Silverware, Jewelry, Watches, Furs, Antiques.
Levinson's Loan Bank
739 N. CLARK-ST.
FIVE MINUTES FROM LOOP.

We Loan on Securities
Do not sell them to raise cash.
No guarantors required.
QUICK SERVICE.
Loanon Securities Corp.
33 N. LA SALLE-ST.
Under State supervision.
STATE 4600.

JEWELRY LOANS.
RATES AS LOW AS 1%. NO TIME LIMIT.
A REFINED SERVICE.
ILLINOIS STATE PAWNERS' ASSN.
140 N. DEARBORN [Cor. Randolph]. 2d Flr.

HOUSEHOLD AND SALARY LOANS—$50.00 TO $300.00.
CHICAGO FINANCE COMPANY,
11 S. La Salle-st. Tel. Central 1060.

HOUSEHOLD LOANS—
CITIZENS FINANCE CO.
28 E. JACKSON-BLVD. ROOM 811

MONEY LOANED ON ANYTHING OF value. Federal Brokers, 5 S. Clark-st.

LOANS—PERSONAL AND BUSINESS.

Personal, Property, and Salary.

LOANS To Salaried People COST LESS NOW!
PERSONAL will advance you $300, $200, $100 or less . . . in 24 to 48 hours . . . on terms that you can easily afford.
ALL THE TIME YOU NEED TO REPAY!
PERSONAL will work out a repayment schedule exactly suited to your income. You can extend Small Monthly Installments over 3, 6, 9, 12, 15 or even 20 months!
7 LOAN PLANS
. . so we can accommodate practically any single or married man or woman who is receiving a regular income of any kind.
NO RED TAPE—QUICK SERVICE
PHONE OUR NEAREST OFFICE.
PERSONAL FINANCE COMPANY
CHICAGO—PERSONAL
4554 Broadway, 2d floor. LONgbeach 4082
4770 Lincoln-av., 2d floor. LONgbeach 1321
3982 Milwaukee-av., 2d fl. PALisade 0989
[Over Art Thompson's Clothing Store.
757 W. 79th-st., 2d flr. RADcliffe 8228
841 E. 63d-st., 3d flr. HYDe Park 1472
2403 W. 63d-st., 2d fl. REPublic 7339
4010 W. Madison-st., 2d fl. NEVada 2134
OAK PARK—PERSONAL—
1040 North-blvd., 2d floor. VILlage 6840
CICERO-BERWYN—PERSONAL—
6346 Cermak-rd., 2d fl. BERwyn 666
EVANSTON—PERSONAL—
708 Church-st., 2d fl. GREenleaf 6081
CHAMPAIGN—PERSONAL—
124 N. Neil-st., 2d flr. Phone 2674
ROCKFORD—PERSONAL—
S. E. Cor. State and Main-sts.
3d floor. Phone Main 7275

BORROW FROM $25 TO $300 TOWER
REDUCED RATES
ON THE FULL AMOUNT OF THE LOAN.
Salary—Furniture—Auto
ETC., LOANS ON YOUR
Signature Only
EASIEST REPAYMENT.
PLAN IN THE CITY.
$16.80 MONTHLY
Payment includes interest on a $300 loan. Smaller amounts in similar proportions.
28 E. JACKSON-BLVD.
SECOND FLOOR. HAR. 5100.
6331 S. HALSTED-ST.
SECOND FLOOR. NORMAL 3020.
TOWER Finance Corporation

Business Loans.

$300 TO $30,000
LOANS ON
Equipment of factories, stores, laundries, restaurants, hotels, etc.
A REAL BANKING SERVICE
Oldest Established in Chicago
NO ENDORSERS. EASY PAYMENTS.
F. BOLAND,
215 W. Randolph. Fra. 1966.

QUICK LOANS
$300 up on fixtures, machy., receivables. Minimum rates. Confidential. Terms to suit.
CENTURY FINANCE CO.,
100 N. La Salle. CEntral 6661.

LOANS QUICK, $300-$5,000.
Stores, rest. hotel, shops, mfrs., etc. Low rates. Easy terms. Estab. 1906. See the firm. SIMMONS, 69 W. Washington. Rand. 3080.

2 YR. LOANS, $500 TO $5,000; MO. PAY. La Salle Finance, 160 N. La Salle. Fra. 3411.

STORE AND BAR FIXTURES.

Tavern and Store Fixtures.
Large selection, every kind, every business. NEW AND USED.
Your fixtures taken in trade.
Easy Monthly Payments.
Tavern fixtures, $150 up.
Free delivery and installation.
Chas. Bender Co.
608-614 N. Wells-st. Superior 2361.

SLAUGHTERING SALE
Closing out 25 complete tavern outfits; 50 new delicatessen ice boxes, 2 in. and 3 in. cork lined; 35 meat markets, 50 freezer counters, ice machines, delicatessen, grocery counters, machines and scales, bars, back bars, tables, chairs and settees. I am overstocked and must make room. Biggest bargains ever offered. EASY PAYMENTS.
ADOLF BENDER
500-17 Milwaukee-av. Corner N. Halsted-st.

Sample Clearance Sale.
We offer the finest selection of BAR and TAVERN FIXTURES
USED LUNCHRM., RESTAURANT FIXTRS.
REFRIGERATOR DISPLAY COUNTERS.
Ice or electric; complete with Frigidaire.
Cigar, candy and showcases. Cheap.
American Store Fixture Co.,
121-127 S. HALSTED-ST., NR. ADAMS.

JULIUS BENDER, INC.,
901-15 W. MADISON.
Established 1884.
Authorized FRIGIDAIRE Sales.
BARS—All sizes, with and without coils.
MEAT MARKET, Delicatessen, Grocery, and Food Mart fixtures complete and equipped with FRIGIDAIRE units. DRUG STORE, RESTAURANT, Bakery, and Florist Fixtures. Free delivery. Easiest Terms. Mon. 1710.

TAVERN FIXTURES.
LARGE STOCK. ALL SIZES ON HAND.
Prices slashed. Immediate delivery.
COMPLETE RESTAURANT OUTFITS.
Store fixtures. Ice Boxes.
SEE US FIRST. E. Z. TERMS
Chicago Store Fixture Co.
1708 S. STATE. VICTORY 2538.

LOWEST PRICES ALWAYS — on fixtures for TAVERNS, RESTAURANTS, BAKERY, GROCERY AND MARKET—EASY TERMS.
Standard Store Fixture Co.
644-648 W. MADISON-ST.

AUCTION SALE—TUESDAY, JUNE 18, 1 P. m. 73 W. Monroe. Billiard and bowling equipment, 4 Brunswick Balke equipment. Sale on account of lease. I. A. CANTOR, Auctioneer. Monroe 4591.

MODERN NEW STORE FIXTURES FOR sale. Used 6 mos. 2 bakery cases, 1 fruit case, 85 ft. of shelving, 1 refrigerator display case, 1 coffee grinder. 3728 Grand-blvd., Brookfield, Ill.

1ST CLASS SHOE STORE SHELVING AND window fixtures; walnut finish, marble base; all suitable for liquor store. Will sell reasonable. Apply Brown's Shoe Store, 3337 S. Halsted-st.

REFRIGERATED DISPLAY CASES — ALL sizes, latest styles. New, rebuilt. Lib. tms. DIVERSEY STORE FIXTURE CO., 2705-09 LINCOLN-AV.

200 GOOD CLASSY CHAIRS AND 40 tables and 4 chairs, $8. See Mr. Ward at Triangle Restaurant, 171 W. Madison.

BAR—2 COIL BOXES, STM. TBL., TABLES, chrs., range, plates, glsware., etc.; 1 bar, $200 cash. Ap. 0983, 4030 W. Division.

UP-TO-DATE CLOAK STORE — FIXTURES for sale. 2021 Wentworth-av.

USED DISPLAY FIXTURES—REFLECTORS. Natl. Cash Reg., floor wall cases, etc. Cap. 0484. 2604 N. Halsted.

WANTED—COFFEE ROASTER; LARGE CApacity; first class condition. Address D B 115, Tribune.

100 FOLD. CHAIRS, STORE, STATE PRICE. A-1 cond. Address N 522, Tribune.

ATTRACTIVE USED CHROMIUM STEEL chairs, tables. Cheap. 1347 S. Ashland-av.

LGE. DELIC. REFRIG. GLASS DOOR WILL sell without refr. unit; cheap. 220 W. Huron.

LUNCH COUNTERS—VITROLITE TOP. 22 ft. long; barg. 2717 Lincoln-av.

LUNCH AND BACK COUNTERS, CASH reg., coffee urns; barg. 346 Center.

SERV. BAR 2 TAPS, WATER FAC. GAUGE, glassware, cheap. 3814 Fillmore. 2d.

BAKERY OUTFITS, STORE FIXT., OVEN, tools; easy tms. A. Loeb, Inc., 1912 Lake.

BAKERY OUTFITS—NEW AND USED, class conditions. 161 N. Dearborn.

BAKERY FIXTURES FOR SALE; REAS. 2514 Belmont. Dover 7036.

FRIGIDAIRE SODA FOUNTAINS; USED; 20 ft. of fixtures. Factory prices. Arm. 3032.

MEAT SLICER AND BROILER. $30. GAS Gabrielsons, 1813 Milwaukee-av. Arm. 1500.

WTD. 40 TO 50 FT. BAR AND BACK BAR, two coolers, steam table. Belmont 1014.

MACHINERY AND EQUIPMENT.

D & K ALLIGATOR SHEARS, NO. 1, NO. 2; 20 Lakewood trailers, 4 wheels, steel, automatic couplers; 25 Leeds & Northrup potentiometers; No. 76 combination gas pressers; 4 ft. x 8 gauge Toledo squaring shears.
Hammers, upsetters, bulldozers and complete forging, bolt, nut, rivet and structural equipment.
Donahue Steel Products,
7406 S. Ashland. Hemlock 2600.

Air Conditioning Blowers.
All sizes, like new. Also A. C. and D. C. motors, generators, convert., fans, pumps, compr., arc welders, elec. hoists, etc.
We buy, sell, repair, rent, and exch. equipt. It will pay you to consult us before buying.
SEND FOR INDUSTRIAL CATALOG.
ARTHUR WAGNER CO.
701 W. Washington-blvd. Mon. 7410.
Electrical Engineering for Over 20 Years.

NO. 2 B. & S. UNIV. MILL, NO. 2 B. PLAIN B. & S. mill, No. 4 B. Becker vertical, No. 1½ Consolidated O. B. I. C. 1, No. 1 Consolidated O. B. I.; No. 4 ... Niagara ... 2 stroke ... drill, ... Hay. 6475.

FOR SALE—19x8 CARTESS AIR COMpressor 1-16 in. Sidney C. C. lathe, 14x8 in. Le Blond lathe, 3 punch presses, drill presses, small air compressors and other equipment, also complete line of hoisting, rubber belting, riveting machines. Superchargers ... gas motors ... 40 h.p.
Krieger & Co., 1360 W. Lake. Monroe 4711.

ELECTRIC MOTORS—GREGORY HI-GRADE REBUILT. Every machine a real bargain. Money back guarantee. Specials: 200 amp. arc welders, gasoline engines, ... pumps, fans, blowers, hoists ... also full line of transformers. GREGORY ELECTRIC COMPANY, 1601 S. Lincoln-st., Chicago.

PERFORATOR, ELEC., 30 IN. CAP. $150; paper punch, foot power, 26 in. cap., $75; eyelet machine, foot power, $10; gin pot, 2 ral., $25; hand press, 12x18, 4 in. opening, $10. Gold finishing tools, brass dies, cutters, etc. ... Bindery and album covers. 1437 North Parkside. Merrimac 3436.

½ AND 15 H. P. 230 VOLT ADJUSTABLE speed D. C. motors; 3-75 k.w. motor generator sets 125 volt D. C. ... 250-1500 k.w. motor generator set ... 50 h.p. single ph motor 110-250 1165 r.p.m. 60 cy. S. R. Des, Harvey, Ill. P. O. Box 30.

AIR CONDITIONING FANS.
COOL YOUR SHOP AT LOW COST.
THE NEW YORK BLOWER COMPANY,
Chicago's Oldest and Largest Mfrs.
Fans, blowers, htg. and ventilating machy.
Calumet 6650. 32d and Shields-av.

SERVICE STATION EQPT.
Rebuilt gas pumps, compressors, highboys, greasing equip., lifts, etc., at savings up to two-third and more. Also cash for your surplus equipment. See Amco, 1213 Washington-blvd. Haymarket 4172.

25 H. P. F. M. OIL ENGINE; 15 H. P. 900 rpm; slip ring motor and control panel; 9 in. steel pulley, 4½ ft.; 12 in. cast iron pulley, 4 ft.; 80 ft. of 12 in. canvas belting; 50 ft. 13 in. leather; 70 ft. 8 in. leather; jackshaft. Reasonable. Beverly 8498.

BOILERS, HI. PRESS., 15 TO 150 H. P. Scotch Marine; 15 to 75 Portable Economic; 15 to 80 H. P. Hor. Ret. Tubular; 1 Iron Fireman Stokers, size 4, Steel Stacks; delivered. E. J. Morgan, Sycamore, Ill.

N. W. ICE CREAM BAR CUTTER AND chocolate coater automatic gas fired, potato chip fryer; ice machines; copper steam jacketed kettles. Inspection invited.
SAVAGE BROS. CO., 2638 Gladys-av.

SACRIFICE 180 EXHAUST FANS FROM 16 inch to 48 in. A. C. or D. C. from Century of Progress and industrial plants. Also pumps, air compressors and blowers. BERNS SPECIALTY CO., 816 W. LAKE-ST.

MUST SACRIFICE COPPER AND STEEL steam jacketed kettles, powder mixers, bottle labeling and filling machines, presses, soap and chemical equipment, etc. Newman, 1051 W. 35th-st. Boulevard 1650.

WANTED—NO. 5 GEARED PUNCH PRESS, precision bench lathe with comp. slide rest ½-in. capacity, spring loaded kick press. Give full details and price.
Perfex Radiator Company, Milwaukee, Wis.

BARG.—2 40,000 GALLON WOOD WATER tanks; 1 caterpillar barber green loader. Kewanee fire box boilers. 1 Cutler electric magnet. Smith, 11741 Buffalo-av. South Chicago 9694.

2 10-Ton Air Cond. Units.
Complete with coils and humidifiers; used 4 months. Sac. 549 W. Randolph. 2d. Murphy.

FOR SALE—BY CLINTON MACHINERY CO., 32 S. Clinton-st., milling machines, lathes, surface grinders, punch presses, shapers, B. & S. automatics, 50 KVA seam welders, 200 amp. ARC welders.

16 IN. SHAPER, $90. NO. 3 CIN. UNI. mill, $150. No. 7 B. & S. mill, $125. 14 in. shaper, $75. No. 4 W and S, $125. Atlas, 114 S. Clinton.

WTD.—36-IN. BAND SAW; SMALL 2 SPINdle drill; pneumatic sander; for attention specification and prices. Address S X 328, Tribune.

MIXERS GLASS LINED TANKS, COPPER steam jacketed kettles, gas steam boilers, filters, bottle fillers, electric motors, etc. LOEB, 618 W. LAKE. MONROE 5602.

TOOL ROOM LATHES—16X8 LODGE & Shipley taper att., chuck, collets 14x6 Monarch geared head taper attach. Victor Machinery Co., 128 S. Clinton.

WANTED—ELECTRIC MOTORS AND MAchinery of every description of manufacturing plants. Illinois Engineering Co., 20 E. Jackson-blvd. Wabash 3758.

WALLACE UNI. SAW, $110; 6 IN. JOINER, $78; 14 in. band saw, $58; Delta jig saw lathe with attachment, $15; Binks spray outfit, $25. 7042 Wentworth-av.

16X6 HENDEY O. C. Q. LATHE TAP attch., yoke head; 16x8 Monarch Q. C. G. m. d., $325. Segal Machinery, 809 W. Lake.

BRAKE TESTER, DRUM LATHE, COMP. Brake equip. Cost $2,800, good cond. $550 takes it. Priv. 8604 S. Artesian-av.

16X7 F. & W. LATHE—COMP. WITH CHK. $1,150, 14x5 Prentiss m.d. with Univ. chk., $85. Mandel Camras Co., 1146 W. Lake.

6 IN. PIPE THREADING MACHINE, LATest type. In f. pb. G. E. motor. 5 h.p.; other machinery. Make offer. Mr. Clifford Peterson Tool. 123 N. Jefferson.

DELTA MACHINERY—NEW AND USED; full line of Delta parts and supplies. Delta distrib., 1228 Belmont. Gra. 2500.

WANTED—HEAVY STEEL SMOKE STACK, 28 in. or 30 in. diameter, 6 ft. high. Gregory Elec. Co., 1601 S. Lincoln-st., Chgo.

GASOLINE ENGINES, PUMPS TO DRAIN flooded basements; saws, mowers, drill presses, lathes. 1062 W. Harrison.

LOOK OVER OUR STOCK OF USED MAchine tools and small equipment on floor. Save money! 440 N. Oakley. Sec. 5740.

WANTED—30 H. P. COMPOUND WOUND interpole 230 volt d. c. motor. Call Superior 5789.

5 H. P. BOILER—PRESTO AUTOMATIC OIL burner; 275 gal. tank; complete $200. Van Buren 7244.

WANTED — 2 100 H. P. SLIP RING. 3 phase, 60 cycle 220 volt motors, complete. Address T F 452, Tribune.

CLEVELAND AND NATIONAL ACME AUtomatic screw machines, sizes ¼ in. to 1¼; low prices. See Mr. Dreher. 12045 S. Peoria.

BOILERS—FOR SALE; 15-20-40-60 H. P. 100 lb. press. Address barns. 1365 Milwaukee.

EXHAUST FANS, 20 INCH, $17.50; 24 IN., $20. 6500 Wentworth-av. Wen. 7700.

LAUNDRY AND DRY CLEANING MACHY. H. C. Keel Co., 700 22d-st.

38 PAINT SPRAY UNIT, COMPL., $24. NATION. 660 Washington.

WOODWORKING AND POWER MACHINERY FOR Woodworkers. 222 S. Jefferson.

CEMENT MIXER, ½ YARD, PRACTICALLY new; sell or what? 1347 S. Ashland-av.

STEEL SHOP AND OFFICE LOCKERS—Will sell cheap. 236 W. Lake-st. Dea. 3456.

WANTED—TRUCK TANK, 1200 TO 1800 gallon. Call Kedzie 2600.

SAC. 35 NEW 500 WATT FLOOD LIGHTS, comp. with bulbs, $8 ea. 2253 Madison.

COMPLETE SPRAY UNIT, $14; 14x5 lathe; air compressors. 801 Washington.

SPOT WELDER—NEW WELDS UP 1-16. stock $17.50. Randall 2612 S. State.

TORCHWELD ACETYLENE WELDING OUTfit, $22.50 compl. Ford, 943 W. Madison.

PORTABLE AIR COMPRESSOR—80 CU. FT. COMMONWEALTH BOILER CO.

RL. BARG.—AIR COMP., HOIST, WASHR., gas pumps, rebor. bar, jacks. Ph. Cra. 2363

REPAIR, SELL, EXCH. GR. GUN, COMP., jacks, car wshr. wld. torch. 1655 Indiana.

ALL TYPES OF MACHINERY
EMMERMAN & CO. 1761 ELSTON-AV.

EXTRA LIFT UNIT FOR WEAVER HOIST. $50; exc. cond. 4640 W. Washington.

WANTED—AIR COMPRESSOR, ABT. 100 cu. ft. cap; gas or electric. Ph. Law. 3666.

TYPEWRITERS AND SUPPLIES.

RENTED $2 MO.—3 MOS. $5. APPLIED ON sale. Del. daily city and suburbs. Exchanges, machines, etc. ... Buc. 0330.

RENTED 3 MOS. $5; ALL MAKES; MULtigraphs, adders, ... 26 W. Randolph. Dearb. 2837.

PORTABLE—$12; ALSO HAVE A GENUine "Noiseless." Sarinaw 1322.

WANT PORTABLE OR STANDARD typewriter. Address T F 206, Tribune.

UNDERWOOD, $17.50; MIMEOGRAPH, $15; Addressograph, $15. 177 N. La Salle-st.

CLOTHING, FURS, ETC.

DON'T SELL YOUR CLOTHES TILL YOU see Gordon. Highest prices for men's clothes, ladies' fur coats. Mon. 1738. Plaza 1948.

BARG.—HUDSON SEAL COAT, SIZE 38; short mole cape. 42 E. Superior.

SUMMER FORMAL DRESSES, COAT, $2-$5, 14, 16, 38. 5136 Sheridan-rd. Dor. 1822.

MORE CASH FOR USED CLOTHING, FURS, rity. 4545 Sheridan-rd. Ph. Edgw. 7630. Will call.

HIGHEST PRICES PAID FOR MEN'S clothing. 4042 Broadway. Lake View 6836.

BUSINESS OPPORTUNITIES.

Businesses For Sale.

APT. HOTEL—33 APTS.; 1-2-3 ROOMS; priv. baths; refrig.; 100% rented; good lease; near Broadway-Cornelia. Bargain. Inquire 4457 Broadway. Longbeach 9087.

APARTMENT HOTEL—68 RMS., 1-2 RM. kits.; pr. $1,500; rent $150. O'Donnell, Long. 1566.

APT. HOTEL—FOR SALE—60 RM.; HYDE Park dist.; near beach; must sell, account other business. Triangle 6616.

AUTO AGENCY—DODGE-PLYMOUTH; EST. 10 yrs., in lge suburb nr. Chi., lge. going bus., will lease or sell building, reason sickness. Address N 568, Tribune.

BAKERY FOR SALE—MODERN, RETAIL store and shop, fully equipt., 40 miles from Chicago; only bakery in town; has routes doing house to house business; cheap rent; owner has other interests; good terms if taken at once. Address C P 27, Tribune.

BAKERY-DELIC.—SHERIDAN-RD., COMPL. eqpd., $550 weekly; guar. money maker. Same owner 9 yrs. Retiring. Terms. C. W. Tidd, R. 414, 82 W. Wash., Dea. 9575.

BAKERY, DEL., GROC.—SAME OWNER 14 yrs.; Linc. Pk. dist. Must sacrif. $500 cash, terms. Address T E 236, Tribune.

BAKERY—RESORT TOWN, SO. MICH.; well equipped; low rent; year round business; very reas. Address C P 16, Tribune.

BAKERY AND DEL.—OAK PARK; WELL est.; $800 mo.; sacrifice for $1,250, plus grocery invoice. Address T B 392, Tribune.

BAKERY—MODERN, EQUIPPED, IN A Chicago suburb; bargain for immediate sale. Address T D 375, Tribune.

BAKERIES—FULLY EQPD., EASY TERMS, low as $200 d. A. Loebig, Inc., 1912 Lake.

BAKERY—MOD. EQUIP.; GD. BUS.; SO. Shore dist. Address T C 478, Tribune.

BAKERY—LARGE, GOOD FOR WHOLEsale; by appt. 908 S. Oak Pk.-av., Oak Pk.

BAR—IN LARGE OFFICE BUILDING, REceipts $200 daily; requires $5,000 cash. Address S T 474, Tribune.

BARBER SHOP—WEST, 2 CHAIRS WORKing steady. Rooms in rear. Rent $25. Address T B 426, Tribune.

BAR-B-Q-REST.—MARVELOUS LOC. WITH priv. parking space; fully equip.; doing gd. bus. Must sell at once. Must be seen to be appreciated. 7011 N. Western.

BARBER AND BEAUTY SHOP—ALSO FIXtures; new, used. PAIDAR, 1120 N. Wells.

BARBER SHOP—2 CHAIRS; WILL SEPArate. Eddie's, 745 E. 75th-st.

BATH-MASSAGE STUDIO—WELL ESTAB.; sm. rental; excellent equipmt. Real buy; must sell acct. illness. Terms. Write Massage ...

BUSINESS OPPORTUNITIES.

Businesses For Sale.

FOUNTAIN SUPPLIES MFG.—WELL EST., very profitable. Sell only large accounts. $2,500. Address N 574, Tribune.

FRUIT-VEG. MARKET—EST. BUS. IN CENter of Highland Pk., low rent; park. space in conn. Ph. High. Park 5420.

FURNITURE MOVING, TRANSFER BUS.; reas.; might consider partner. Bit. 3842.

GARAGE AND STANDARD A. A. A. GAS sta., Ford sales, parts, accessories, misc. equpt., stock and nearly new 5 rm. bung.; hot w. ht. Year round bus. loc.; small town S. W. Mich. Buy from owner. For information Address X Y 99, Tribune.

GARAGE—35 CARS OR 30 TRUCKS, SELL or rent. 2038-40 Armitage. Hum. 2001.

GARAGE—75 CAR. NO. RENT $100. BIG barg. MANUSOS, 1414 Montrose.

GAR., SELL-RENT—GOOD W. SIDE LOC. Suit. mfg., whl. storage. 418 N. Kedzie.

GARAGES AND GAS STATIONS—BARGAIN prices. Al Weiss, 160 N. La Salle-st.

GAS STA. AND LUNCH STAND LOC., 130 miles west of Chicago on rts. U. S. 6 and 34. Very mod. throughout. Must sell for cash. Owner leaving for California. Address C P 10, Tribune.

GAS STA.—TRANS. COR.; DOUBLE SEC.; 83x125 incl. real estate; N. W. cor. Irving Pk.-blvd. and N. Central av.; sacrif. for cash to liquidate estate. Call South Shore 0633.

GAS STATION AND MOD. RESTAURANT on busy paved hwy., for sale or lease. Myers Real Estate, 600 E. Lake, Elmhurst.

GAS STA.-GROC. STORE WITH 2 ACRES—On U. S. Hwy. No. 12, S. Wis. Terms. Write Lyle Mack, Fort Atkinson, Wis.

GAS STATION—S. HALSTED ROSELAND Dist. Est. well paying bus. Priced right. Quick sale. Fairfax 2880, after 10 a. m.

GAS STA.—FULLY EQUIPD. PUMPS 7,000 gals.; rent $60. 3070 Clybourn cor. Oakley.

GAS. STA.—ESTAB. BUS.; LOW RENT; sacrifice. 9550 S. Western-av.

GAS STATION—3758 N. CRAWFORD; FULL pr. $600; acct. sickness. Ave. 3324.

GAS STA.-LUNCHRM.—ON ROUTE 34; dissolved partnership; bargain. Rock. 0448.

GAS STATION—PRICED RIGHT. 3301 IRVing Park. Key. 7232. Call 9-10:30 a. m.

GAS STATION ON BUSY HIGHWAY. LOW rent. MANUSOS, 1414 Montrose.

GENTS' FURNISHING STORE—WITH TAIlor to trade clothing; old establishment; no brokers. Address M 556, Tribune.

GIFT-FLOWER SHOP—WOND. LOC. IN large Evanston hotel; rent reas.; excell. bus., but must lv. city. Greenlf. 9050.

BUSINESS OPPORTUNITIES.

Businesses For Sale.

RESTAURANT—GOOD BUS.; GOOD INC.; est. 5 yrs.; barg. 6236 S. Western-av.

RESTAURANT—BARG. $400 HANDLES EXC. equip.; gd. bus. Address SN 335, Tribune.

RESTAURANT—WELL EQUIP; S. SH. DIST.; imm. poss.; low rt. Address T G 481, Tribune.

RESTAURANT—ESTAB.; GOOD LOCATION; rent $45; sac., $800. 4421 Broadway.

RESTAURANT-TAVERN—GOOD LOCATION. Good business. Vincennes 6139.

ROADHSE.—ON U. S. 31, NR. BENTON Harbor for sale, or will take woman partner able to invest. Republic 4747.

ROAD HOUSE ON DEMPSTER-ST. IN MORton Grove; seat. cap. 250; will sell best cash offer. Address S M 223, Tribune.

ROOFING BUSINESS—WELL ESTAB.; must sell account death. Triangle 9346.

ROOMING HSE. OR SANITARIUM, 22 RMS. —Kitch.; r. e. clear; beau. stone bldg. and 8 car gar.; bargain and home; close in S. S., nr. all transp.; owner leaving city; sacrifice, $9,500; $3,500 cash, inc. fur., bal. like rent. ADDRESS N 564, TRIBUNE.

ROOMING HOUSE—34 ROOMS, RUNNING water. Will furnish heat and hot water. 4424-26 Sheridan-rd. Rent $175 mo. Call BAIRD & WARNER. Longbeach 1855.

RMG. HSE. COR.—HIGH CLASS, 33 RMS. with dining room; best s. s. location; nr. lake; 100% rented; new dec. and furnished. Ideal for couple. Phone Longbeach 9087.

ROOMING HSE.—ON ACCOUNT OF DEATH. 1112 N. Dearborn-st., 38 rooms. New furniture. Good income and location.

RMG. HSE.—BRK., 10 RMS.; RENTED AT $100 mo.; 2 car gar.; gd. west loc.; cash, $1,000; pr. $2,950. Address D E 118, Tribune.

RMG. HSE., N. S.; 35 RM. KITS., 11 BTHS., 4 gar.; rt. $150; pr. $1,750. Sup. 6160.

RMG. HSE.—SURF-ST.; BEAU. 9 RM. APT. Elev. bldg.; cheap rent; barg. Buck. 10151.

RM. HSE.—SAC.; 9 RM. OF BEAU. FURN.; new. dec.; gd. inc.; rt. $30. 4707 Magnolia.

RMG. HOUSES—ALL SIZES; GOOD BUYS. Mullen, 6308 University-av. Dor. 0020.

ROOMING HSE.—FURN.; 8 RM. DUPLEX apts. Baldwin, 147 E. Chicago-av., cor. Mich.

ROOMING HSE.—N. W. SIDE; 22 ROOMS. Leaving city. 2323 N. California-av.

SANDWICH SHOP—GOOD LOCATION; NO eve., Sun. or holiday work; established. Address T G 476, Tribune.

SHOE REPAIRING SHOP—WITH 1 YEAR rent paid. Address N 334, Tribune.

SHOE REPAIR SHOP IN LEADING JOLIET dept. store. Box 205, Aurora, Ill.

SMALL MACHINE SHOP—WELL EQUIPPED; ...

BUSINESS OPPORTUNITIES.

Partnerships and Investments.

Substantial Business Man.

Manufacturer of national reputation with sales running into millions, has opening for aggressive party capable of handling wholesale and retail business backed by intensive advertising campaign. Nominal investment required. Furnish phone and references or no consideration.
Address T D 252, Tribune.

OFFICE MANAGERS WANTED—BY LARGE well rated Ill. corp. for new branches being opened in key cities in central states; exp. unnecessary, as we prefer to train own managers; no selling; $1,000 cash invest. required, which is under your control and fully secured; will stand rigid investigation; should net up to $7,500 yearly.
Address T F 176, Tribune.

SALES EXECUTIVE.

Due to retirement of official of well known Chicago firm there is an exceptional opportunity for business man who can make a reasonable investment which is amply secured. Your reply will be confidential.
ADDRESS S S 392, TRIBUNE.

Distributors.

ARE YOU A $10,000 YEAR MAN?

If so, here's your opportunity to become distributor for a new, remarkable, low cost air conditioning invention for homes, offices, stores, etc. Sells on easy demonstration in five minutes. Requires investment at least $300.00. FULLY SECURED by RETURNABLE merchandise. No risk. Lifelong opportunity for man or Co. of ability, character. Fresh'nd Aire, 679 Orleans-st.

DISTRIBUTORS WANTED for Venetian Blinds. Exclusive territory. Write Monarch Venetian Blind Co., 35 E. Wacker-Dr., Chicago.

DISTRIBUTOR—
Well known product. Imported necessity sold in volume to est. stores; mostly cash; daily repeats; beats competition, price; labor, time saver. Don't reply unless you have $1,500 for merchandise; exclusive sale. Importer. Address C P 23, Tribune.

DISTRIBUTOR HANDLING FACTORY SUPply specialties can make exclusive deal for standard items used extensively majority of industries. Right prices gain immediate consideration. Limited capital required.
Address Y 200, Tribune.

STATE DISTRIBUTORS—NEW MERCHANTS ...

BUSINESS OPPORTUNITIES.

Wanted.

HAVE CLIENT FOR NET LEASE FOR furnished apt. hotel of 30 to 60 units. Must be good north side loc. Call Mr. Brown, THE BILLS REALTY, Inc., 529 Davis-st. Evanston. Bri. 1106.

COFFEE ROASTING PLANT.

Want going business of moderate size in or near Chicago.
ADDRESS N 309, TRIBUNE.

TWO HIGH GRADE EXPERIENCED GENtile business men have moderate amount for investment operating control, legitimate going business having possibilities. Must stand rigid investigation.
Address N 418, Tribune.

DRY GOODS, GENERAL, DEPT. AND HARDware stores—wanted to purchase. Organization wishing to establish stores in medium size towns. Owners' services retained. Great Western Stores Co., P. O. Box 243, Peoria, Ill.

WILL INVEST UP TO $10,000 IN OLD EStab., going drug, chem., or food prod. mfg., jobbing. Must net $800 mo. Give det. rating first lett. No brokers. Address M 117 Tribune.

YOUNG MAN WITH SALES ABILITY, INdustry, experience, will invest cash and services in established legitimate enterprise. Address N 565, Tribune.

FOOD PRODS. EXECUTIVE SEEKS TO INvest active services and up to $50,000 capital in sound going enterprise. No promotions. Address N 348, Tribune.

WILL INVEST A FAIR AMOUNT IN GOing business or purchase an entire business in Chicago. Address T B 289, Tribune.

HAVE $500 TO $800 TO INVEST WITH services in sound business. Give full details. Address N 307, Tribune.

WANTED—FAST REPEATING SPECIALTY for stores. Write Manager, P. O. Box 1081, Minneapolis, Minn.

YOUNG MAN—23, COLL. GRADUATE, WILL invest in small town newspaper. Address Z 292, Tribune.

PRODUCT TO SELL TO PET SHOPS, KENnels, drug and department stores, fur farms, etc. Address T D 255, Tribune.

HAVE UP TO $2,000 TO INVEST WITHout services. State fully.
ADDRESS T F 252, TRIBUNE.

ITEMS WANTED, RETAIL 25c TO A $1 mail order. Give full details for consideration. Address S Y 438, Tribune.

INV. $1,000 AND SERV. IN MONEY MAKing prop. Address M 349, Tribune.

WANT GAS STA. W. N. OR N. W. WITH ...

RADIOS, SUPPLIES AND SERVICE.

SACRIFICE SALE.

RCA Victor "Magic Brain" Radios AT ½ PRICE.

$225 model 281—$112.50; $250 model 341—$125; $149.50 model 262—$74.75; $119.50 model 242—$59.75; $119.50 model 243—$59.75; $154.50 model 2[illegible]—$77.25; $89.95 model 226—$45; $59.95 model 211—$30; $64.95 model 236-B—$32.50; $78.95 model 235-B—$39.50; $175 Philco 16X all wave—$100; Sparton 8 tube all wave 1935 model—$19.95; Stewart Warner lowboy, long and short wave—$19.95.

Auto Radios—RCA—Motorola—Philco. Atwater Kent—Zenith—Majestic and all other makes while they last.

$18.75.

Middle West Distributors, 601 W. WASHINGTON-BLV. 1214 N. ASHLAND-AV.

Open evenings, Sunday to 4 p. m.

TERMS IF DESIRED. MAIL ORDERS FILLED. SEND FOR CATALOG.

RADIO MART DISPOSAL.

RCA-VICTOR, PHILCO, ATWATER KENT, CROSLEY, ZENITH, STEWART-WARNER. Sample Radios, Consoles and Midgets. VALUES UP TO $100.

$5—$10—$15—$20.

Auto Radios—Majestic 6 tube; RCA-Victor, Sparton, Zenith, values up to $50. SPECIAL, $18.75 COMPLETE.

Open Sunday, 10 to 5 p. m.
Mon., Tues., Thurs., Sat. 9 a. m. to 9 p. m.

WAREHOUSE OUTLET, 766 W. JACKSON-BLVD. JUST EAST OF HALSTED.

RELIABLE MAKES OF **AUTO RADIOS.**

Selection of sets by RCA Victor, Philco, and Wells-Gardner as Low as $20.95.

LYON & HEALY,
243 S. Wabash-av.
133 N. Marion-st., Oak Park.
168 N. Ogden-av. [Warehouse].

EXCHANGED RADIOS.

...

OFFICE FURNITURE AND DEVICES.

MULTIGRAPH SET—COMPLETE WITH extra type, addressograph and plates. Universal letter folder with attachments. Dick mimeograph and office equipment; will close out cheap. Phone Monroe 6354. Open Sunday until noon.

COMPLETE OFFICE FURNITURE AND Equipment; Typewriters, Adding Machine, Steel Desks, Single and Double sized Mahogany Desks. Ridiculously low prices. Private party; no dealers; must dispose quickly. SUITE 1246, 228 N. La Salle-st.

KARDEX AND ACME

Files, desks, chairs, safes, bookcases, transfer cases, dictaphones, ediphone sets, typewriters, lockers. Bargains. 1110 S. Wabash.

GENUINE LEATHER DAVENPORTS, $45. Special sale on new and used desks, chairs, lockers, filing cabinets, safes, storage cabinets. 160 W. Lake. Randolph 0123.

USED OFFICE FURNITURE.

Steel Filing Cabinets—Bookcases. Mead & Wheeler, 1022 S. Wabash. Wab. 6626.

ELLIOTT ADDRESSING MACHINE—MODEL G 10, motor driven, two 35 drawer stencil cabinet files. Bargain price.
ADDRESS C P 26, TRIBUNE.

BARG.—TEASE PEERLESS MOTOR DRIVEN continuous blue print machine with arc lamp and washing tank. Smith, 11741 Buffalo-av. South Chicago 9094.

LARGE STOCK NEW AND USED OFFICE furn. at reas. prices. Kendrick Furniture Co., 218 W. Jackson. Central 4325-4326.

WANTED FOR CASH—USED DUPLIGRAPH, hand Addressograph and Hand paper cutter. ADDRESS N 582, TRIBUNE.

LOWEST PRICES ON EXECUTIVE DESKS, chairs, steel safe files and steel book shelves. Geiser, 126 W. Lake-st.

GLOBE-WERNICKE SECTIONAL LAW bookcases; prices low. Act quick. Marshall Jackson Co., 26 S. Clark. Sta. 6464.

BURROUGHS FULL AUTOMATIC LEDGER and stmt mach. Moon Hopkins Biller. Cheap. R. 215, 343 S. Dearborn. Har. 1661.

MIMEOGRAPH, ELECTRIC, AC, DC. TRINer P. Post scale, standard env. sealer; reas. Rm. 904, 343 S. Dearborn. Har. 3219.

BURROUGHS ADDING MACHINE WITH cash drawer; equipped for filling station; reas. 32 S. Wells. Central 0943.

BARGAIN — LOWEST PRICES. BARGAINS used office furniture and equipment. We buy and sell. 39 N. Halsted. Hay. 2730.

PORT. STANDARD TYPEWR.; ADDING. calculating machs.; reas. prices; terms. Compl. office equip. 32 S. Wells. Cen. 0943.

OFFICE FURNITURE CLEARING HOUSE. Always dependable, largest stock. LAKE AND FRANKLIN-ST. DEA. 3456.

...

MUSICAL INSTRUMENTS.

Pianos and Players.

FACTORY TO HOME PRICES THIS WEEK **Beginning Sunday at 1 P. M.**

Buy your grand piano or small upright piano this week from the biggest piano factory in the world. Save big overhead expenses necessitated by high rents, freight, dealers' and middle men's profits. BUY YOUR PIANO NOW DIRECT FROM KIMBALL'S BIG FACTORY. YOU CAN SAVE FROM $175 TO $425 dealers' and middle men's profits on your new grand piano at our factory. USED UPRIGHT PIANOS, $5 AND UP. All makes and styles of used uprights. Junior Uprights, reconditioned, as low as $39. PAYMENTS AS LOW AS $1 WEEKLY. DON'T WAIT—COME TODAY TO

KIMBALL FACTORY
Salesroom, 2651 W. 26th-st.
Entrance 3 blocks west of Western-av.
Open Sunday 1-6 P. M.
Every Day 9 A. M.-9 P. M.

PIANO BARGAINS FOR SUMMER HOMES.

Leland	$165	Lyon & Healy	$395
Wurlitzer	285	Vose & Sons	445
Sohmer	335	Conover	535
Brambach	345	Mason & Hamlin	785

REPRODUCING GRANDS.

Starr	$395	Steck Duo Art	$695
Lyon & Healy Duo Art			545

UPRIGHTS.

Wheelock	$25	Kranich & Bach	$85
Kimball	45	Steinway & Sons	95

All guaranteed. Convenient Terms.

LYON & HEALY,
243 S. WABASH-AV.

STEINWAY GRAND—ONE OF THE MOST famous Steinway models, so noted for exceptional tone and action; a used one is seldom found for sale. It's beautiful satin finish brown mah. case work and otherwise like new condition make it an ideal gift for June bride or graduate. Owner's distress permits us to resell at $585 which we believe is the lowest price ever quoted on a Steinway of this character. Will make terms and give our regular new piano guarantee. WYMAN'S, 604 Republic Bldg., 209 S. State.

CABLE'S BETTER GRADE USED PIANOS. GRANDS.

Harrington	$285	Cable Louis XV.	$525
Kimball	315	Steinway	675
Chickering	375	Knabe, like new	735
Premier reptd.	395	Steinway, 7' 4"	850
Conover	475	Bechstein 6' 8"	1,150
Cable, Harpsichord	495	Knabe Ampico	1,180

UPRIGHT BARGAINS for summer home or practice room, $35 up.

...

Fusileers on Parade in London Tower

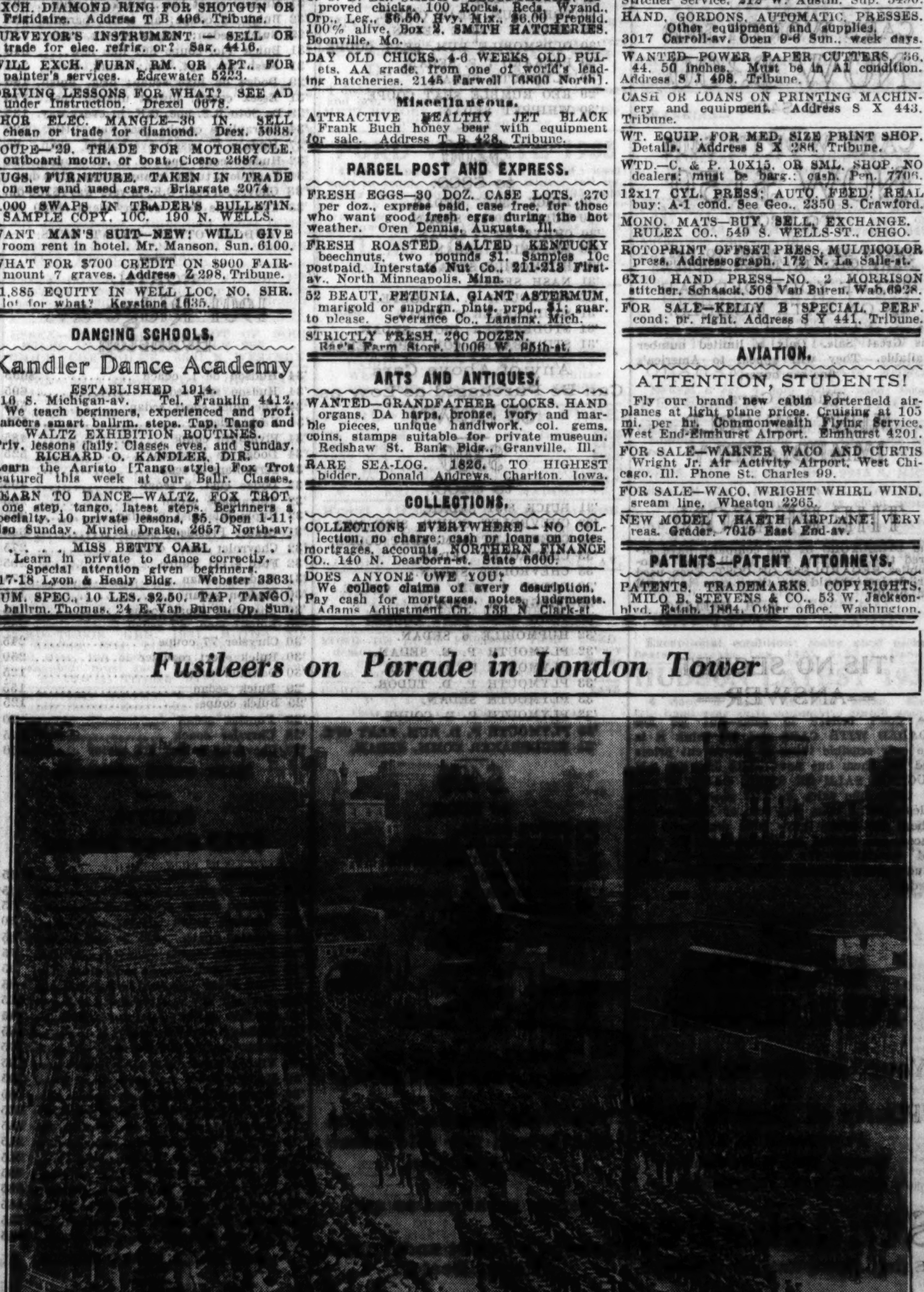

The royal fusiliers, who are celebrating the 250th anniversary of the founding of their regiment in the Tower of London, shown as they hold a special church parade in the tower recently.
[Acme Photo.]

Chicagoland Used Car Week Starts Today—Buy a Better Used Car

USED AUTOMOBILES FOR SALE.

Improve YOUR TRANSPORTATION
Lower YOUR EXPENSES
Increase YOUR SAFETY
Add to YOUR PLEASURE
GO TO

PONTIAC DEALERS

FOR A
USED CAR
that will give you and your Family all of these things and more.

We invite you to come in TODAY AND INSPECT THESE WONDERFUL STOCKS.

AUBURN

AUBURN 1933 Sedan. This car is exceptional thruout. This car is a special this week $365
COMMUNITY MOTORS, INC. 2519 Michigan-av.

BUICK

BUICK 1931 5 pass., 6 whl. De Luxe Sedan. Beau. finished: driven very little. Special price $345
COMMUNITY MOTORS, INC. 2247 S. Michigan-av.

CHEVROLET

CHEVROLET 1934 Rdstr. White side wall tires; clean, snappy car. Perf. cond. Special price during sale this week at only $465
WARNER MOTOR SALES. 750 Diversey-pkwy.

CHEVROLET 1934 Coupe; low mileage. Came from original owner. Ideal for traveler only $395
COMMUNITY MOTORS, INC. 4949 Madison-st.

CHEVROLET 1933 4 dr. De L. Sedan. This car has the orig. finish. A-1 mechanical cond. Only $395
COMMUNITY MOTORS, INC. 7718 Stony Island.

CHEVROLET 1932 4 dr. Sedan; 6 wire whls.; trunk rack. Very clean car inside and out. $19 per mo. with down payment $65
COMMUNITY MOTORS, INC. 3250 Milwaukee-av.

CHEVROLET '31 2 dr. Sedan. Car runs excellently and is a very good value at only $235
STERNBERG SALES. 6035 Cottage Grove.

CHEVROLET 1929 Coach. Very cheap. Good mechanical cond.; looks, runs excellently ....Bargain
COMMUNITY MOTORS, INC. 2473 Milwaukee-av.

CHRYSLER

CHRYSLER '33 Model C O 6 cyl. De Luxe Sedan. 6 whls.; black finish. Car in A-1 shape. Only ....$185 down.
NORTH SHORE PONTIAC CO. 1572 Maple-av. at Davis, Evanston.

CHRYSLER Sedan, late '32; float power; gd. tires; fine black finish. 1st pty. can have it for only ....$335; tms.
BENNETT MOTORS, INC. 1117 N. Clark-st.

FORD

FORD '32 V-8 Sport Coupe, in excellent cond.; low mileage; good tires. Very reasonable ....Bargain.
COMMUNITY MOTORS, INC. 2473 Milwaukee-av.

HUPMOBILE

HUPMOBILE 1932 custom built Sedan; 2 side mts. A beau. 5 pass. car in perf. cond. Your car or $165 down. Bal 16 mos.
WARNER MOTOR SALES. 750 Diversey-pkwy.

LINCOLN

LINCOLN 1930 Club Sedan; 6 whls., orig. Duco; low mileage. Cannot be told from new. Special price $365
COMMUNITY MOTORS, INC. 4949 Madison-st.

OLDSMOBILE

OLDSMOBILE 1933 Sedan; built-in trunk, beau. finish, appear. like new. Unusual value. Reduced during sale this week only $495
WARNER MOTOR SALES. 750 Diversey-pkwy.

OLDSMOBILE 1933, 8 cyl. Sensational value. A real car at a real price. Only.$495
COMMUNITY MOTORS, INC. 2247 S. Michigan.

PLYMOUTH

PLYMOUTH 1933 Cabriolet. Mortor, Duco, tires, perfect. A desirable model with rumble seat. Many extras $345
COMMUNITY MOTORS, INC. 4949 Madison-st.

PLYMOUTH 1933 Sport Coupe. Excel. cond. thruout. Looks, runs like new. A buy at only $395
COMMUNITY MOTORS, INC. 2519 Michigan-av.

PONTIAC

PONTIAC 8, 1935 Coupe; used. Beau. gray finish; safety glass, etc. Driven only 1 mo. Guar. like new car. Sub. disc.
COMMUNITY MOTORS, INC. 3250 Milwaukee-av.

PONTIAC '34 Sport Coupe. Radio, heater; blue gray Duco finish; good tires; low mileage ....$200 dn. payment.
NORTH SHORE PONTIAC CO. 1572 Maple-av. at Davis, Evanston.

PONTIAC '34 2 dr. Sedan. Black finish; low mileage. Very clean car. A bargain. Only ....$195 dn.
NORTH SHORE PONTIAC CO. 1572 Maple-av. at Davis, Evanston.

PONTIAC 1934 Sedan. Very low mileage. Paint, uphols. tires A-1. A buy at..$595
COMMUNITY MOTORS, INC. 2519 Michigan-av.

PONTIAC 1934 2 dr. Touring Sedan. Beau. condition; low mileage. Small down payment ....Bargain
COMMUNITY MOTORS, INC. 2473 Milwaukee-av.

PONTIAC 1934 Coupe. Very low mileage. Cannot be told from new. Guar. Special price for this week's campaign $545
GROSSINGER MOTOR SALES. 2658 Lawrence-av.

PONTIAC 1933 Sedan. Chicagoland Used Car Week Special. Only $425
Other except. buys ....$50 up.
GROSSINGER MOTOR SALES. 2658 Lawrence-av.

PONTIAC 1933 Coupe. Like new, with radio; low mil. Paint, tires, good; mech. cond. perf. Spec. for this week $395
MICHALOVE MOTORS. 5340 Irving Park.

PONTIAC 1932 custom 4 dr. Sedan; 6 wire whls.; beautiful maroon color; silk mohair upholstery. A buy $345
COMMUNITY MOTORS, INC. 7718 Stony Island.

PONTIAC 1931 2 dr. Sedan. This car needs a little fixing up here and there. It is an outstanding value at $175
STERNBERG SALES. 6035 Cottage Grove.

PONTIAC 1929 Sedan; 6 wire whls. Traded in by orig. owner and is in very good cond. Full price only $125
COMMUNITY MOTORS, INC. 3250 Milwaukee-av.

STUDEBAKER

STUDEBAKER 1931; 6 wire whls. President. A real car at a real price. Only $295
COMMUNITY MOTORS, INC. 7718 Stony Island.

WILLYS-KNIGHT

WILLYS KNIGHT 1931 Custom Sedan. Safety glass, side mts.; paint, uphol. perf. Runs perf. $275
STERNBERG SALES. 6035 Cottage Grove.

Lowest Terms; Good Trades.

AUTHORIZED PONTIAC DEALERS

USED AUTOMOBILES FOR SALE.

STUDEBAKER Sales Co. of Chicago IS

SELLING OUT

ALL USED AUTOS

BUY A CAR NOW FOR LOW AS

$29.59

That's all—no more to pay for this group.

$250,000 STOCK

Including 45 LIKE NEW STUDEBAKER LATE MODELS SACRIFICED

CHICAGO'S FINEST SELECTION

473 LATE MODEL FINE CARS

Studebakers, Buicks, Fords, Chevrolets, Plymouths, Nashes, Chryslers, Hudsons, Packards, Pontiacs, Oldsmobiles, Etc.

PRICES ARE WAY DOWN

CARS WORTH $1,000
NOW $500
TO $700.

CARS WORTH $800
NOW $400
TO $600.

CARS WORTH $600
NOW $300
TO $400.

CARS WORTH $400
NOW $150
TO $300.

THAT'S ALL. NO MORE TO PAY. MANY CARS IN THESE GROUPS.

TRADE YOUR OLD CAR IN ON LATE MODELS.

Get one of America's best motor cars during this Great Sale. Only a limited number available. They will appeal to America's fine car buyer.

These Cars MUST BE SOLD IMMEDIATELY

THE REASON:

The DIRECTORS of our company have ordered the immediate sale of all these automobiles REGARDLESS OF COST. Even used car dealers should see these cars to resell for profit.

R. H. KEELING, General Manager.

'TIS NO SECRET —ANSWER—

We don't believe in sales—but we are LOADED WITH CARS and we think it is the only sensible thing to do—to cut prices and sell them out now. THIS IS NOT AN AUCTION SALE OR TRICK SALE, or one of those 99c sales or $10 down payment sales—BUT a bona fide Sale of Automobiles where the prices have been drastically reduced—and backed by Studebaker's 83 year old reputation for fair dealing—and by Studebaker's famous nationally advertised pledge.

$25 SECURES YOUR CHOICE

Your Old Car in Trade AND "Plenty of Time to Pay"

Payments to Fit Every One's Pocketbook and Earnings.

Studebaker

Sales Company of Chicago

26th AND Michigan-av.

CALUMET 6492.

Open every day and night until 10 p. m., including Sunday.

USED AUTOMOBILES FOR SALE.

M. J. Lanahan Says:

"I cannot afford to risk a personal and business reputation, built up over a period of more than 30 years, by selling anything but the Best Used Cars."

A Personal Guarantee

Regardless of year, price or model, a Used Car advertised by my company must be a good, serviceable automobile, able to back up every claim we make for it.

We have cars at every price and for every purpose—some admittedly better than others, but each one ready to fill a particular need and fill it well.

Whether you want a very low priced car for ordinary service or whether you want a late 1934 model that can be put to the most severe driving tests—we have it.

We Can't Sell ALL the Used Cars, so We Only Sell the Best of Them!

HERE ARE TODAY'S Used Car Week SPECIALS

$25 to $100.

'29 AUBURN CONV. COUPE.
'27 AUBURN SEDAN.
'27 BUICK 5 COUPE.
'28 BUICK 5 COUPE.
'29 CHEVROLET COUPE.
'26 DODGE SEDAN.
'27 DODGE COUPE.
'27 DODGE SEDAN.
'28 ESSEX COACH.
'25 FLINT TOURING.
'28 FORD FORDOR.
'24 FRANKLIN SEDAN.
'26 FRANKLIN SEDAN.
'27 OLDSMOBILE SEDAN.
'28 OLDSMOBILE SEDAN.
'25 REO SEDAN.

$100 to $200.

'30 CHEVROLET ROADSTER.
'29 DE SOTO SEDAN.
'31 DE SOTO SEDAN.
'29 DODGE DA SEDAN.
'30 FORD ROADSTER.
'30 FORD TUDOR.
'30 FORD RUM. SEAT COUPE.
'29 GRAHAM PAIGE SEDAN.
'30 OLDSMOBILE RUM. SEAT COUPE.
'29 PACKARD 7 P. SEDAN.
'30 PLYMOUTH SEDAN.
'29 REO RUMBLE SEAT COUPE.
'30 WHIPPET SEDAN.

$200 to $300.

'30 BUICK '30-57 SEDAN.
'30 BUICK '30-47 SEDAN.
'30 CHRYSLER 77 SEDAN.
'30 FRANKLIN SEDAN.
'32 HUPMOBILE SEDAN.
'31 NASH SEDAN.
'32 PLYMOUTH P. B. COUPE.
'31 STUDEBAKER 6 SEDAN.
'31 STUDEBAKER DICT. SEDAN.
'31 STUDEBAKER COM. SPT. SEDAN.

Any of Above Cars Can Be Purchased as Low as $5 DOWN

$300 to $400.

'31 BUICK 8-91 SEDAN.
'33 CHEVROLET COUPE, SIDE MTS.
'33 CHEVROLET RUM. SEAT COUPE.
'33 CHEVROLET SEDAN.
'33 CHEVROLET SEDAN.
'32 DODGE 8 RUM. SEAT COUPE.
'32 DODGE DK. SEDAN.
'33 FORD RUM. SEAT COUPE.
'32 HUPMOBILE 6 SEDAN.
'32 PLYMOUTH P. B. SEDAN.
'33 PLYMOUTH P. B. COUPE.
'33 PLYMOUTH P. D. TUDOR.
'33 PLYMOUTH SEDAN.
'33 PLYMOUTH P. D. COUPE.
'33 PLYMOUTH P. D. RUM. SEAT CPE.
'31 STUDEBAKER COMM. SEDAN.

$400 to $500.

'33 DODGE SEDAN.
'33 DODGE D. P. SEDAN.
'34 FORD DE LUXE COUPE.
'34 FORD TUDOR.
'33 PLYMOUTH P. D. SEDAN.
'33 PONTIAC SEDAN.

$500 to $625.

'33 BUICK 67 SEDAN.
'34 PONTIAC SEDAN.
'34 DODGE D. R. SEDAN.

Every car is in the best possible condition.

We will make you a liberal and fair allowance on your car.

Terms arranged to suit.

Chicago's Oldest and Largest Dodge Dealer.

M. J. Lanahan Inc.

2542 S. MICHIGAN

CAL. 7300.

USED AUTOMOBILES FOR SALE.

"More for Your Money —Every Car a Honey"

Hard to Please?

They Come Here from All Over Chicagoland FOR

BUTLER MOTORS, INC. BARGAINS

We have the combination you want: A wide choice of makes from smallest to largest; prices and terms to fit every situation. Folks who are hard to satisfy get a real thrill of satisfaction at

BUTLER MOTORS — Over 24 Years on Auto Row

PRICES SLASHED

and every car in the following lists has received a thorough checking. Its dependability is assured. Our guarantee is backed by 24 years of successful sales and service.

Go to Any of Our 3 Branches

CENTRAL.
2419 S. Michigan

'31 Nash: R. S.; 662 R. Just like new	$195
'34 Hudson: side mount; coach	595
'34 Plymouth Coupe	495
'32 Aub. conv. sed.; S. M. dual ratio	395
'30 Buick R. S. roadster: above aver.	245
'30 FORD rdstr.; snappy looking	145
'31 Reo Royal 8; side mts., trunk	495
'30 Lincoln vic. coupe; trunk	395
'33 Plymouth coach. See this	365
'32 Olds. sport coupe; better than most	395
'31 Hudson sport bro.; trunk; 6 whls	295
'32 Buick 56 coupe; air whls., bargain	395
'29 Buick sedan; refinished; ex. tires	135
'31 Buick Vic. coupe 86; like new	345
'31 Nash Am. spt. bro.; trunk, etc.	395
'29 Dodge de luxe sedan; orig. finish	145
'31 Essex coach; lowest upkeep cost	175
'29 De Soto R.S. cpe. O.K. in every way	135
'34 Terraplane coach; used very little	525
'27 Hudson 7 pass.; overhauled, refin.	65
'32 Hudson conv. cpe.; O. K. all around	395
'34 Ford de l. tudor; many extras	$180 down
'33 Chev. r. s. cpe., O.K. in very way	$160 dn.
'33 Terraplane de l. sedan; clean	$180 dn.

AND 50 OTHER GREAT BUYS.

NORTH.
1901 Ridge-av. Evanston

'34 Hudson de l. coach	$695
'34 Hudson std. sedan	695
'34 Chevrolet sport sedan	525
'34 Nash sedan	525
'34 Plymouth coupe	485
'34 Dodge de l. coach	525
'33 Terraplane 8 sedan	475
'33 Dodge cust. 8 sedan	495
'32 Terraplane sedan	295
'32 Hupmobile cust. 8 sedan	385
'31 Stude. President sedan	345
'32 Chevrolet conv. coupe	275
'32 Ford 4 cyl. coupe	295
'31 Hudson sedan	275
'30 Hudson sedan	195
'30 Chevrolet sport coupe	145
'30 Buick; mod. 47 sedan	255
'30 Chrysler 77 coupe	245
'30 Buick sport roadster	250
'30 Oakland coach	125
'29 Buick sedan	155
'29 Buick coupe	125
'29 Pontiac sedan	70
'28 Chrysler coach	$33.25
'26 Chevrolet sedan; '28 motor	$12.50

MANY OTHER BARGAINS.

SOUTH.
7722 Stony Island

'28 Chrysler coupe	$ 65
'28 Essex coach	65
'28 Hudson coupe	65
'25 Packard sedan	50
'29 Pontiac coach	65
'29 Plymouth coupe	75
'29 Essex coach	95
'28 Ford sedan	95
'29 Graham 6	115
'29 Hudson sedan	145
'29 Auburn phaeton sedan	165
'30 Essex coupe; rumble seat	175
'30 Viking sedan	195
'30 Hudson sedan	195
'30 Hupmobile 6 sedan	195
'29 La Salle convertible coupe	225
'31 Chevrolet sedan; 6 w. w.	245
'29 Cadillac town sedan	245
'29 Cadillac 7 pass. sedan	245
'31 Hudson club sedan	335
'33 Ford de luxe tudor	385
'33 Graham 6 sedan	485
'33 Terraplane 8 sedan	495
'34 Hudson 8 coach	645

ALL OTHER MAKES, MODELS.

BUTLER MOTORS, INC.

HUDSON-TERRAPLANE DISTRIBUTORS.

2500 S. Michigan. Vic. 7600.

USED AUTOMOBILES FOR SALE.

LINCOLN LAUNCHES A SPECTACULAR MID-SEASON USED CAR SALE

DURING CHICAGOLAND USED CAR WEEK!

See These Cars Convince Yourself

1934 Lincoln Tn. Sed.	$2575
1934 Lincoln 7 P. Sed.	2575
1932 Lincoln 12 7 P. Sd.	1250
1931 Lincoln Limo'sine	875
1931 La Salle 5 P. Sed.	450
1931 La Salle Tn. Sedan	450
1931 Cadillac Tn. Sed.	675
1930 Cadillac Tn. Sed.	495
1932 Auburn Coupe	395
1933 Aub'n 12 Cus. Sd.	750
1932 Buick Sed. 6 w.w.	595
1933 Rockne 2 Dr. Sed.	325
1933 Chev. Cpe.; rumb.	375
1932 Nash Cpe.; S. M.	325
1933 Plym. 2 Dr. Sedan	425
1934 Ford Coupe	475

YOUR CAR MAY SERVE AS DOWN PAYMENT.

Lincoln Retail Div.

FORD MOTOR SALES CO.

2220 S. MICHIGAN-AV.

CALUMET 7340.
EVANSTON, 1822 RIDGE-AV. OAK PARK, 535 MADISON.

BUY NOW.
VISIT OUR SPACIOUS SHOWROOMS AND SELECT YOUR FAVORITE CAR.
SPECIAL WEEK of GREAT SAVING at

GAMBILL — 24 Yrs. on Auto Row — 100 Cars in Stock

CHEVROLET CO.
2451 S. MICHIGAN
CAL. 5802. AUTH. CHEV. DEALER.

Snow Bros., Oak Park's Ford Dealer, Offers

1934 Auburn light 8 sedan	$495
1934 Pontiac coupe	495
1934 Ford De Luxe sedan	475
1933 Ford tudor	385
1931 Oldsmobile De Luxe sedan	350
1928 Packard light 8 sedan	175

RECONDITIONED AND GUARANTEED.
1027 SOUTH-BLVD., OAK PARK.
652 MADISON-ST., OAK PARK.

AUBURN—LATEST 1934
De luxe 6 sedan; virtually new, fully equip.; also 1933 custom de luxe 12 cyl. 4 door sed., LIKE BRAND NEW. Sac. for $465. Your car as dn. pay. bal. 12-24 months; 90 day guarantee. 7 day driving trial.
Wash. Auto, 4701 Wash'gton

AUBURN—'31 DE LUXE SED., BREWSTER green, an exceptional buy at the low price of $245 at
F-E-L-Z,
907 Diversey-pky. Authorized Dodge Dealer.

AUBURN—LATEST '33 CUSTOM BROUGHM. Dual ratio, free whlg., ride control, starter, etc.; finish, tires, mech. condition perfect. Sac. for only $395. Guaranteed. Tms., trade.
BENDER-RIEGER, INC.,
DODGE DEALER. 933 WASHINGTON.

AUBURN—'31 DE LUXE 4 DOOR SEDAN; new paint, tires; mechan. perfect; $195; $35 or your car as down payment. Dodge Dls., 1103 Chicago-av., Evanston. Uni. 2407.

AUBURN—'34 4 DR. SEDAN. 6 CYL.; LIKE new $485
5925 Broadway. Edgewater 1106.

AUBURN—1929 LT. 6 SEDAN. $4 STATE LICENSE. SPECIAL AT $125.
EMICH CHEVROLET. 6501 N. WESTERN.

AUBURN—'32 CONV. SEDAN; LIKE NEW. SPECIAL AT $295.
O'ROURKE. 2330 S. MICHIGAN.

BUICK 1933 MOD. 57
4 door 5 pass. de luxe sedan; 6 wire whls., side mts., metal tire covers, heater, mohair uphol.; trunk rack; beaut. black fin. LIKE NEW. Sac. for only $595. Your car down payment, balance 12-24 mos. 90 day guar.
2810 W. MADISON-ST.

— BUICKS—FELZ OFFERS '35-'34 —
Two '35 sedans, values to $1,700, now low as $985; used. '34s-90, 57, sedans and 5 pass. coupes; values to $2,000, low as $875. Also '30 master sport roadster, $185 full price.
YOU ALWAYS GET THE BEST AT FELZ, 1132 DIVERSEY-BLVD.

BUICK—DE LUXE SEDAN, 1932. FINISH has not a mar on it. Upholstery is spotless. Tires are like new. Has a sweet running motor. Many nice extras. $425. Studebaker Branch, 1836 Ridge-av., Evanston. Open Sun.

BUICK—'33 5 PASS. SEDAN. 6 WHLS., good tires. Majestic radio, De Luxe hot water heater; reduced from $775 to $715. Oak Park Buick Lot 709 Madison-st., OakPk.

BUICK—'30. 61 SEDAN. 6 W. W. SIDE mts. R. G. A. radio, heater, 2 spotlights, wonderful outfit; $100 dn. or trade. 7140 Stony Island. Hyde Park 1467.

BUICK—'34 57 5 PASS. SED. SACR. GOOD reason for selling. Consider light, cheap car in trade. 4657 Irving Park-blvd.

BUICK—'34 MODEL 41, 4 DR. SEDAN, built-in trunk; low mileage; mechanic perfect; like new; $675. South Shore 7433.

BUICK—MODEL 32-87 5 PASS. SEDAN. Motor perf.; has appear. of new car; wht. wall tires; must sell. 2319 S. 58th-ct., Cicero.

BUICK—SMALL 8-5 PASS. COUPE, DRIVEN 2 summers; sacr. $465 cash. 4738 Byron-st., nr. Cicero-av. Mrs. Brown.

BUICK—1929 7 PASS. SED. EXC. COND. Gd. buy. V. Berghan, Sheridan Plaza hotel.

BUICK—LATEST '32 4 DR. DE LUXE SEDAN; radio, etc. $395. 6811 S. Halsted.

BUICK—'28 STAN. SED. NEW TIRES, $95; $5 down, $2.50 wk. 242 Madison, Oak Pk.

BUICK—'35 USED 4 DR. SED.; LIKE NEW: must sac. 5660 Ridge-av. Edge. 5124.

BUICK—1932-67 SEDAN; GD. COND.; $395. McIntosh, 4940 East End-av.

BUICK—'33 5 PASS. SEDAN. PERF. COND. $595. 3218 Broadway. Lake View 0397.

BUICK—1931-50 SMALL COACH. EXC. thruout; $340. Buick, 7647 S. Halsted.

USED AUTOMOBILES FOR SALE.

1901 S. MICHIGAN

THE Most Important Address IN Chicagoland Used Car Week

Over 100 Cars on One Floor

'34 Ford De L. Tudor	$ 465
'34 Pontiac 8 Coach	575
'34 Graham De L. Sedan	795
'33 Chev. Town Sedan	395
'33 Chev. Coach	325
'33 Ford V-8 De L. Tudor	375
'33 Hupp De L. Sport Coupe	545
'33 Olds 6, 5 Pass. Coupe	475
'3 Cadillac Custom Sedan	1,395
'33 Buick De L. Conv. Coupe	745
'33 Graham De L. Conv. Coupe	525
'32 Buick De L. Sedan	645
'32 Buick De L. Brougham	545
'32 Graham De l. Sedan	395
'32 Lincoln De L. Sedan	995
'32 Packard Club Sedan	745
'32 Chevrolet De L. Coach	295
'32 Plymouth; Air Whls., Coupe	225
'31 Pierce-Arrow Coupe	475
'31 Buick De L. Coupe	345
'31 La Salle De L. Sedan	495
'30 Chrysler Sedan	265
'30 Hupmobile Sedan	245
'30 Packard Conv. Coupe	445
'30 Packard Sedan	375

In Addition to These Remarkable Values

You Are Also Getting the GUARANTEE OF SATISFACTION from One of Chicago's Most Reputable Concerns.

AUBURN CHICAGO CO.

FACTORY BRANCH.

1901 S. MICHIGAN

RAY TITUS

OFFERS
Better Automobiles AT LOWER PRICES
$15 TO $100 DOWN
NO SIGNERS NEEDED.

1930 Olds cabr.; S. M. & R. S. radio	$185
1930 Essex 4 dr. sed.; htr., 2 new tires	135
1931 Ford Vict. new tires; perfect	215
1928 Stude. sedan; good cond	60
1932 Ford tudor; very clean	265
1930 Chev. coach; a buy	125
1931 Pontiac 4 dr. sedan	275
1934 Chevrolet 4 dr. master sedan	475
1929 Olds coupe; runs good	95
1933 Ford tudor; excel. cond	375
1930 De Soto coach	135
1933 Buick 5 pass. coupe	595
1932 Plymouth R. S. coupe	245
1931 Plymouth 4 dr. sedan	195
1930 Willys 6 coupe	125

90 Day Written Guarantee.

RAY TITUS
FINANCE CO. OUTLET.
2 STORES.
5710 BROADWAY. LONG BEACH 2929.
3320 SHEFFIELD-AV. BITTERSWEET 2929.

South Town Motors, Inc.
AUTHORIZED
Dodge-Plymouth Dealer
OFFERS STOCK OF RECONDITIONED, GUARANTEED USED CARS.

1935 Plymouth De Luxe sedan	$645
1935 Dodge 2 dr. sedan	685
1935 Ford 4 dr. De Luxe sedan	635
1933 Plymouth coach	395
1933 Chevrolet master sedan	395
1931 Oldsmobile coach	245
1931 Studebaker sedan	275
1930 Buick sedan	235
1929 Buick sedan	185

TERMS-TRADE. Open eves. and Sunday.
2300 W. 63d-st.
Just East of Western-av. Prospect 0024.

BUICKS—10—BUICKS
1935s and 1934s.

47-4 door sedan, perfect, extras	$695
41-4 door sedan, built-in trunk, used	745
57-4 door sedan, many extras	795
67-4 door sedan, 6 air whls., extras	895
61-4 door sedan, built-in trunk, 6 w. w.	895

Terms, trade; 90 day guar.; 7 day trial.
AUTO LOAN CORP.
4635 WASHINGTON-BLVD.

BUICK—
1931 7 PASS. SEDAN.
1932 5 PASS. SEDAN.
1934 5 PASS. SEDAN.
1935 VICT. CPE.; USED.
CADILLAC, 2258 S. MICHIGAN-AV.
When you buy a car from Cadillac you know what you are getting.

Buick '32 De L. 4 Dr. Sedan.
MOD. 67, 6 W. W., TRUNK, HEATER. RUNS AND LOOKS LIKE BRAND NEW CAR.
$495
NEW SOUTHERN LOAN CO.
2323 S. Michigan. Cal. 2307

BUICK '28-47 Sedan, 5 Pass.
$75
Dependable. Really ½ its value.
SOUTH SHORE BUICK, INC., 7320 STONY ISLAND. MIDWAY 6400.

BUICK '34-61 CLUB
$1,095
Lowest price quality car in Chicago.
SOUTH SHORE BUICK, INC., 7320 STONY ISLAND. MIDWAY 6400.

Buick 1933 5-P. "57" Sedan.
Excep. clean; good mech., $600. Terms. PACKARD, 1735 E. Railroad, Evanston. Hol. 2121. Open Sun. and eve. Green. 7102.

BUICK—1930 DE LUXE 4 DR. SEDAN, 6 w. w., gd. tires, very clean thruout. $235. $65 or your car as down pay. Auth. Dodge Dls., 1103 Chicago-av., Evanston. Uni. 2407.

BUICK—1930 STAND. 6 SPORT ROADSTER. Black; 6 red wire whls., side mts., rumble seat; $195. Gas Sta., 424 E. 79th-st.

BUICK—LT. '31 DE LUXE SEDAN. GUAR. like new. Sacr. for only $295, terms. G.M. DISCOUNT CORP., 2535 N. Crawford-av.

BUICK—'29 MASTER SEDAN, 4 DOOR. A-1 cond. New tires. $175 or best offer. Rylands, 7527 Colfax. So. Shore 4068.

The Tribune does not knowingly accept automobile advertising which misrepresents the year of the car. If you wish to confirm the year model of a used car advertised in its columns, secure the serial number (which determines the year model) and telephone the Tribune, Superior 0100, Local 328, for verification.

USED AUTOMOBILES FOR SALE.

YOU . . .

CAN SAVE YOURSELF
—TIME—
—TROUBLE—
—MONEY—
ON A GOOD USED CAR IF YOU SEE THESE CARS FIRST

365 CARS

OFFERED AT ALMOST GIVE AWAY PRICES
Your Car or as Low as
Down—$2—Down

'35 Plym. De L. Cpe. and Sed., used	Big disc.
'35 Pontiac De L. 8 Sedan, used	Big disc.
'35 Ford Phaeton, used	Big disc.
'35 Ford De L. Sed., used, blt. in trk.	Big disc.
'34 Buick 58 Vict. Cpe., 6 whls., trk.	$875
'34 Olds. 8 Sedan and Vict. Coupe	695
'34 Dodge De Luxe Sedan, barg. at	585
'34 Ford De Luxe Sedan, special	445
'33 Buick Mod. 66 Convert. Cpe., 6 whls.	585
'33 Chrysler De Luxe Sedan, 6 w. w.	585
'33 Buick Mod. 57 Sedan. Only	570
'33 Olds. 6 Cyl. De Luxe Sedan	495
'32 Packard Touring Sedan, 6 w. w.	685

Cars above at
2456 SO. MICHIGAN-AV.

WALTON

FINANCE CORP.

Cars below at
940-58 MILWAUKEE-AV.

'35 Ford Coupe, used	Big disc.
'34 Pontiac sedan or coupe as low as	$525
'34 Chevrolet de luxe sedan	445
'34 Ford de luxe sedan; unusual at	435
'33 Dodge sedan. Special	425
'33 Plymouth sedan	385
'33 Chevrolet sedan; a real buy at	385
'33 Ford sedans and coupes; only	385
'33 De Soto sedan; at only	425
'33 Willys sedan; special at	335
'32 Chevrolet sedan and coupe	280
'32 Ford sedan and coupe	285
'32 Buick sedan; a real bargain	395
'31 Chrysler sedan, only	295
'31 Dodge sedan and coupe	225
'31 Pontiac sedans and coupes	235
'31 Chevrolet sedan; special at	225

'31 Ford sedan	$165	'30 De Soto sed.	135
'31 Stude. sed.	225	'28 Essex sedan	75
'31 Nash coupe	200	'28 Chev. sedan	50
'30 Chrysler sed.	200	'29 Buick sedan	125
'30 Nash sedan	145	'29 Roosev. sed.	50
'30 Chev. ced	125	'29 Stude. sedan	125
'30 Plym. sedan	145	'28 Buick sedan	50
'30 De Soto rd.	135	'30 Pontiac sed.	135
'29 Ford sedan	75	'28 Essex sedan	40

100 Fords, Chevs., $35 Up.
90 Day Written Guarantee.
OPEN EVES. AND SUNDAY

203 GUARANTEED Reconditioned Used Cars
1935s-1934s-1933s-1932s

DE LUXE Coupes-Tudors

Fords, Chevs., Plym'ths

EXCEPTIONAL values in these 4, 6, and 8 cylinder coupes, tudors, sedans, etc., prompts this sale.

New FORD SALES ALLOW THESE BARGAINS!!

Fully RECONDITIONED and GUARANTEED. Many LOOK and DRIVE like brand new.

Lawder Bros.

Auth. FORD Dealer.
Quality—Dependability.
Established Since 1890.
6900 VINCENNES-AV.
ONE Block WEST of STATE-st.

AJAX AUTO CO.

OLDEST DEALERS IN NEW AND RECONDITIONED USED CARS ON THE SOUTH SIDE.

Our long established reputation for satisfying customers is your guarantee in the purchase of any of these choice Chicagoland bargains.

1933 Plymouth Con. Cpde, A-1 con.	$110 dn.
1934 Chevrolet Sedan, like new	150 dn.
1934 Pontiac Sedan, 100% perfect	150 dn.
1934 Olds Touring Sedan, 1 yr. old	200 dn.
1933 Terraplane De L. Coach, 100%	110 dn.
1933 Buick 58 Victoria Coupe	200 dn.
1933 Ford De L. Phaeton, very nice	95 dn.
1933 Chevrolet Coupe, like new	110 dn.
1929 Buick 47 Sedan, runs 100%	40 dn.

100 OTHERS—ALL MAKES—LOW PRICES.
Liberal allowance on your car.
7 DAY DRIVING TRIAL.
Balance low cost GMAC monthly payments, including fire theft and collision insurance.

AJAX AUTO CO.
INCORPORATED 1909.
Authorized Oldsmobile Dealer.
7800 Stony Island-av.

Buick Straight 8-'35
4 door 5 pass. de luxe sedan; used; built in trunk, air whls., knee action, safety glass thruout, power brakes, high grade uphol.; orig. cost $1,132. Also '34 de luxe touring sedan; built in trunk; sac. for only $695. Your car dn. pay. bal. 12-24 mo. 90 day guar.
G. M. LOAN CORP.
3939 Washington-blvd.

BUICK BARGAINS.

1927 Buick Sedan—Runs good	$ 50
1928 Buick Sedan—A dandy	95
1929 Buick Sedan—Model 47	135
1930 Buick Sedan—Side mounts	235
1931 Buick Sedan—Model 67	315

MAY MOTOR SALES
AUTHORIZED OLDSMOBILE DEALERS.
7601 S. HALSTED-ST. STEwart 1737

Buick '34 De L. 4 Dr. Sedan.
MODEL 57, KNEE ACTION, BEAUTIFUL BLACK, POSITIVELY LIKE NEW.
$695
NEW SOUTHERN LOAN CO.
2323 S. Michigan. Cal. 2307

BUICK LATEST 1934s.
5 pass. de luxe seds. and coupes; fully equd. 6 w. whls., side mts., heater, radio, etc. Sac. for as low as $595; your car down pay. bal. 12-24 mos. 90 day guar. 7 day trial.
Wash. Auto, 4701 Wash'gton

BUICK '33 CLUB SEDAN.
Model 91; built-in trunk, side mts. fully equipped. Also Buick 5 pass. coupe, model 67 side mts., built-in trunk choice of either. $675 guar. terms, trade. Open eves.
2317 S. MICHIGAN-AV.

BUICK—1932; 66 S DE LUXE COUPE WITH rumble seat; fully equipped; 5 good tires; original finish in tan with red wire wheels. Cost new over $1,500; $425; terms. No dealers; no trade. 919 Augusta-st., Oak Park. Village 9642.

CADILLAC '29-5 PASS. CPE.
6 pract. new tires, wood whls., spot light; perf. cond.; sac. for $195; fully guar.
2810 W. MADISON-ST.

CADILLAC — 1929 7 PASS. SEDAN. IN beau. cond., 6 tires, lots of extra equipment, beau. finish; will be sold cheap for quick sale.
M. J. LANAHAN, INC., 2542 S. Michigan.

CADILLAC—1929 7 PASS. 4 DR. DE LUXE sed. 6 w. w., sidemts.; sac. for $245; guar.
2810 W. MADISON-ST.

CADILLAC 5 SEDAN.
Late '26; good condition. Make offer. Longbeach 4425. 5123 N. Damen.

CADILLAC—'31 TOWN SED.; 6 W. WHLS., trunk; mechanically perfect; must see to appreciate; sacrifice at only $495. Dodge Dlr., 5719-43 BROADWAY.

CADILLAC—LATE '28 7 PASS. SED....$185
$25 DOWN. 20 MONTHS TO PAY. STATE LICENSE INCLUDED.
1930 MILWAUKEE-AV. ARM. 8102.

CADILLAC—1930 SEDAN. 6 W. W., TRK., heater, very attrac. Priced very low. $295. EMICH CHEVROLET. 6501 N. WESTERN.

CADILLAC—1931 SPORT CPE. 8 CYL.; rumble seat; side mounts $445
5925 Broadway. Edgewater 1106.

CADILLAC—1929 5 PASS. SEDAN. VERY clean; excell. mech. cond.; $245, $10 dwn. Chrysler dealer. 5948 Broadway.

CADILLAC—1930 5 PASS. SED. LIKE NEW. $275. Consider trade. Kild. 3690.

USED AUTOMOBILES FOR SALE.

HEALY MOTOR SALES

where EVERY week is a carnival of better values

. Look at this List!
. These Are Our Regulars!
. Compare with Special Prices on This Page!

1935 Chrysler imp. airflow; used	Barg.
1935 Graham 8 cyl. sedan; used; A1	$645
1935 Hudson 6 and 8 sedans; used	Barg.
1935 Terraplane de luxe sedan; used	Barg.
1934 Chrysler 6 sed.; can't tell from new	$625
1934 Cadillac Mod. 20 de l. sedan; A1	$1,895
1934 Studebaker Dictator cpe.; low mil.	525
1934 Ford de luxe roadster; exceptional	395
1934 Ford coaches; choice of 3 like new	395
1934 Ford sedan; splendid value	445
1934 Ford coupe that is really 100%	395
1934 Chevrolet coaches; choice of 5	410
1934 Chevrolet master cpe.; choice of 3	425
1934 Plymouth coach; can't tell fr. new	425
1933 Reo sedan; a real buy for family	395
1933 Chevrolet coach; clean as a whistle	345
1933 Chrysler 8 sedan; 100% perfect	495
1933 Chevrolet sed.; can't go wrong here	395
1933 Pontiac de luxe sedan; real value	425
1933 Plymouth coach; A-1 throughout	365
1932 Buick 57 sedan; splendid shape	375
1932 Willys 6 coupe, 5 pass.; cheap	125
1932 Rockne coupe at ridiculous price	195
1932 Chevrolet coach; can't beat this at	245
1932 Ford V8 coach that's 100% perf.	245
1932 Reo sedan; very clean	295
1932 Hupp 6 cyl. sedan; good condition	295
1931 Durant sedan; very economical	150
1931 Chevrolet coupe; good condition	185
1931 Chevrolet conv. coupe; very sporty	195
1931 Auburn sedan; a peach!	195
1931 Essex sport coupe; runs perfect	185
1931 Buick sedan; ideal for family	245
1930 Pontiac sedan; runs tip top	175
1930 Olds 6 coupe; a real buy for you	165
1930 Ford de luxe sedan; A-1 throut	165
1930 Marquette coupe; price smashed!	85
1930 Ford coupe; very good condition	145
1930 Chevrolet roadster; r. s.; new tires	145
1929 Buick sport coupe, r. s.; runs A1	95
1929 Buick coupe; performs splendidly	95
1929 Nash coach; exceptionally clean	95
1929 Packard sedan; 100% good cond.	175
1929 Packard sport coupe; very clean	175
1929 Olds cpe.; runs sweet; looks okay	110

A COMPLETE STOCK OF OLDER MODELS AT RIDICULOUSLY LOW PRICES.

HEALY MOTOR SALES
HOME OF
MORE HEALY BARGAINS!
7601 Stony Island
7738 Stony Island
Always Open.
Regent 6004-6006.

TAKE YOUR PICK!!! of 3 LOCATIONS for any of these 119 Ford and Other SENSATIONAL VALUES

J. J. WRIGHT

22 Yrs. Serving Ford Owners
Authorized Ford Dealers

1934 Ford de luxe tudor	$425
1933 Ford tudor	345
1929 Hudson	115
1929 Ford tudor	100
1932 Essex 4 door	275
1931 Chevrolet coupe	185

242 W. 55th-st.

1934 Chevrolet coach	$395
1931 Buick 4 door	310
1929 Ford tudor	100
1930 Ford tudor	165
1932 Nash 4 door	325
1931 Ford fordor	235
1931 Ford conv. coupe	210
1932 Ford fordor	205

4743 COTTAGE GROVE

1934 Ford coupe; radio	$410
1930 Ford tudor	165
1933 Ford tudor	345
1932 Ford coupe; rumble seat	265
1929 Ford coupe	95
1929 Nash 4 door	125
1931 Studebaker 4 door	225

7428 S. HALSTED
Terms-Trade. Open Eves. and Sunday.

—CLOSING OUT ALL USED CARS—

1933 Pontiac Coach; trnk.	$425
1929 7 Pass. Buick	$150
1933 "Olds" Sedan; trnk.	$475
1931 Buick Sedan	$325
1933 Pontiac Sedan	$425
1930 Oldsmobile Sedan	$225
1929 Buick Sedan	$100

"Olds" Dealers, 3552 Ogden.

CADILLAC LATE 1934
V-8 4 door 5 pass. cust. de luxe sed.; used; driven very little; 5 combination disc or lug whls., radio, heater, large chrome luggage carrier, knee action, no-draft vent., safety glass in all windows, ride stabilizer; broadcloth upholstery. Sac. for $1,695. 7 day driving trial; terms up to 2 yrs.; trade.
AUTO LOAN CORP.
4635 WASHINGTON-BLVD.

CADILLAC—
1930 CADILLAC ROADSTER.
1931 12 7 PASS. SEDAN.
1932 A. W. PHAETON.
1933 12 TWIN SEDAN.
1935 SERIES 10 5 PASS. SED.
1935 TOWN SEDAN; USED.
CADILLAC, 2258 S. MICHIGAN-AV.
When you buy a car from Cadillac you know what you are getting.

CADILLAC CUST. '32-V-8.
Latest 4 door 5 pass. sedan. Fleetwood Body. 6 wire whls., side mts., metal tire covers, trunk rack, heater. RADIO; all De Luxe equipment. Orig. cost $4,378. Guar. LIKE BRAND NEW. Our price only $950. Your car as down payment, bal. 12-24 mos.
2810 W. MADISON-ST.

CADILLAC NEWEST '34
long wheelbase, 4 door custom 5 pass. sed. White wall tires, heater, many extras. Orig. cost $3,670. Also last '31 V-16 Madam X. 4 door sedan; 6 wire whls., side mts., heater, radio. Sac. for only $595. Your car down pay. bal. 12-24 mos. 90 day guar.
Wash. Auto, 4701 Wash'gton

CADILLAC BARGAINS.
1931 V-8 5 pass. coupe.
1928 V-8 5 pass. sedan.
No reasonable offer refused.
Hill Motors, Packard Dlrs.,
646 Madison-st., Oak Park. Austin 2100.

CADILLAC—'34S, 3 LEFT, $1,650. AND THE CLEANEST '31 V-8 TOWN SEDAN DE LUXE. $485.
Also '30 de luxe lt. '29; like new, $195.
YOU ALWAYS GET THE BEST AT FELZ, 1132 DIVERSEY-BLVD.

19 CADILLACS, '35.
Ser. 10, 5 sedan, used, exec. car....$2,050
Ser. 20, town sed., 6 w. w., fr. cars. Big saving. 8 MONTHS FACTORY GUARANTEE.
MACK CADILLAC CO., 7717 S. ASHLAND.

Cadillac '30 Conv. Sed., $375.
Fleetwood model; 6 w. w., 2 side mts. In storage 2 years; same as new car.
2317 S. MICHIGAN-AV.

Cadillac '31 Twn. Sed., $495
6 w. w., side mts. This car must be seen to be apprec.; positively like new; terms.
PETERSEN, 2309 MICHIGAN

CHEVROLET — 1934 MASTER SEDAN; fully equipped; low mileage; $495; E-Z terms; 90 day guarantee. 2625 Milwaukee-av.

CHEVROLET—'31, RUMBLE SEAT RDSTR. A beau. tan; mech. perf.; wire whls. $195. PASSEN, 2921 LAWRENCE-AV.

CHEVROLET—1929 RDSTR.; ORIG. PAINT; gd. tires. $85. Passen, 2921 Lawrence-av.

CHEVROLET — '31 COACH; PERFECT cond.; sacrifice .... 2436 Montrose.

CHEVROLET—1930 COACH. EXCEPTIONally clean. $175. Wright, 1101 N. Clark.

CHEVROLET—'34 4 DOOR SEDAN, JUST like new; take $395. Berkshire 6373.

CHEVROLET—BUSINESS CPE.; LATE '33; excel. cond. Sac. $300 cash. Columb. 2180.

CHEV.—1932 DE LUXE 4 DR. SED. PRIV. Perf. cond. Priced right. Bitt. 9400.

(Continued on following page.)

Check These Better Used Car Values—See Dealers Displays

USED AUTOMOBILES FOR SALE.

(Continued from preceding page.)

AUTO ROW

Michigan-av., 18th to 26th-st.

Used Car Week Headquarters

SELECTION QUALITY PRICE

THE GREATEST SINGLE SHOWING IN THE UNITED STATES offered by

Chicago's Finest Automobile Dealers

Auburn.	AUBURN CHICAGO CO.	1901 S. Michigan.
Plymouth-De Soto.	JENKS BRADY MOTORS, INC.	2430 S. Michigan.
Hudson-Terraplane.	BUTLER MOTORS, INC.	2419 S. Michigan.
Pontiac.	COMMUNITY MOTORS, INC.	2521 S. Michigan.
Lincoln.	FORD MOTOR SALES CO.	2220 S. Michigan.
Chevrolet.	GAMBILL MOTOR CO.	2451 S. Michigan.
Reo.	THOMAS J. HAY, INC.	2229 S. Michigan.
Dodge-Plymouth.	M. J. LANAHAN, INC.	2542 S. Michigan.
Packard.	PACKARD MOTOR CAR CO.	2357 S. Michigan.

LOW DOWN PAYM'T PLANS AVAILABLE.

"Wise Buyers Go to Auto Row"

WHY WAIT TO BUY THE CAR YOU WANT?

100 CARS—ALL MAKES, MODELS.

1934	Ford Sedan; radio	$495
1934	De Soto Airflow Cpe.; low mil.	825
1934	Plymouth Coupe	445
1934	Chevrolet Master Sedan	495
1934	Plymouth Sedan	495
1933	De Soto Del. Sedan; radio	525
1933	Plymouth Sedan	415
1933	Chevrolet Coupe	365
1933	Plymouth Coach	395
1933	Chevrolet Coach	385
1932	Plymouth Coupe	295
1932	Chevrolet Coach	315
1931	De Vaux Sedan	195
1930	Oakland Sedan	175
1930	Chevrolet Coach	150
1929	Chrysler Sedan	175
1929	De Soto Sedan	80
1930	Willys Knight Sedan	85
1928	Chevrolet Coach	45
1928	Studebaker Sedan	50
1927	Oakland Lando Sedan	40
1927	Willys Knight Sedan	25

As Low as $10 Down. Balance 12-24 Months.

Sunnyside Motor Sales

AUTH. DE SOTO, PLYMOUTH DLRS.

4511 LINCOLN-AV. LONGBEACH 7692.

IF IT'S PRICE!

SEE THESE CARS—THEY'LL SATISFY.

1931	Willys 4 Pass. Coupe	$ 85
1931	Willys Sedan; 6 wheel	95
1930	Studebaker Coach; light 6	125
1929	Studebaker Sedan; Commander	110
1929	Essex Sedan; Challenger	65
1929	Chevrolet 4 Door Sedan	95
1929	Ford Sport Coupe; new paint	85
1929	Franklin Sedan; side mounts	145
1930	Nash Sedan; beauty	165

MANY OTHERS—EQUALLY LOW PRICED.

MAY MOTOR SALES

AUTHORIZED OLDSMOBILE DEALERS.
7427 S. HALSTED-ST. VINC. 6565.

Chevrolet Master 6-'35

4 door 5 pass. de luxe sedan; used; built in trunk, long whl. base, safety glass, dual equipment; beau. black finish. Also 1935 Master 6 2 door touring sedan; used; built in trunk; all steel turret top. Also 1934 Master 6 2 dr. tour. sed., 6 air whls., side mts. Sac. for as low as $495. Your car as dn. pay., bal. 12-24 mos. 90 day guar. 7 day trial.

G. M. LOAN CORP.
3939 Washington-blvd.

CHEVROLETS—85

12 brand new 1934 models—20% discount. 17 1934 coaches, coupes and trunk sedans. 56 1933, '32, '31, '30, '29—all body styles. Reduced prices—Terms or Trade. Largest selection of Chevrolets in Cook County.

EMICH CHEVROLET CO.,
6501 N. WESTERN-AV., CHICAGO.
133 MADISON-ST., OAK PARK.

CHEVROLET—1932 DE L. 4 DR. SEDAN; orig. finish; looks like new. $325; $75 or your car as down payment. Dodge Dealer, 1103 Chicago-av., Evanston.

CHEVROLET—'33 4 DR. SEDAN; $365. 6 wire whls., trunk carrier, side mts.; Master model; a barg.; low. E-Z terms. Chevrolet Dealer, 5145 Milwaukee.

CHEV.—1933 MASTER 2 DR. SED., $355. P. C. GARTLEY MOTORS CO. Only Auth. Ford Dealer on Michigan-av. 2000 S. MICHIGAN. CAL. 4880.

CHEVROLET—'34 DE LUXE 2 DR. SEDAN, low mileage, perfect thruout, $435, $75 or your car as down payment. Dodge Dealer, 1103 Chicago-av., Evanston. Uni. 2407.

CHEVROLET—'34 MASTER DE L. COUPE; maroon paint job; like new; knee action; guar.; low mil.; low price; $465. Fullerton Motors, Ford—3918 Fullerton.

CHEVROLET—1933 COACH. A TRULY GREAT VALUE. ONLY $245. EMICH CHEVROLET. 6501 N. WESTERN.

CHEVROLET—'33 COACH; RUNS GOOD, looks good and is a good barg. at $365. Emich Chevrolet, 133 Madison-st., Oak Park.

CHEVROLET—'31 COACH; EXTRA GOOD cond. in every respect; $165. Emich Chevrolet, 133 Madison, Oak Park.

CHEVROLET—'32 COACH. CLN. APPEAR. Good tires, good motor, spec. at $250. Emich Chevrolet, 133 Madison-st., Oak Park.

CHEV.—1929 COUPE; LIKE NEW. BRIGHT finish, ext. good, $35 down buys; this is a barg. Donn, 7424 Stony Island. Pla. 2772.

CHEVROLET—ROADSTER; LATE '30; LIKE new; new tires; must sell, $95. 3044 Davlin-ct., near Belmont-Milwaukee.

CHEVROLET—'33 MAST. COACH, 6 WIRE whls., trunk, maroon; a beauty; used little; $375. Terms, $75 dn. 1647 S. Crawford.

CHEVROLET—'34; RUMBLE SEAT MASTER coupe, except. clean thruout. $485. Emich Chevrolet, 133 Madison-st., Oak Park.

CHEVROLET—'34 STAND. COUPE; LIKE NEW IN EVERY RESPECT, $425. Emich Chevrolet, 133 Madison-st., Oak Park.

CHEVROLET—1934 COUPE; LIKE NEW; $465, $20 down; balance 18 months. Automobile Bankers, 2022 N. California-av.

CHEV.—1933 SPORT COUPE; NEW CAR appearance; O. K. guaran.; special, $325. Ashland Ave. Motor Sales, 5440 S. Ashland.

CHEVROLET—1929 4 DOOR SEDAN. PRAC. new tires; mech. perfect. $125. PASSEN, 2921 LAWRENCE-AV.

CHEVROLET—1933 MASTER COUPE. REAL BARG. $295. 75 OTHERS TO PICK FROM. EMICH CHEVROLET. 6501 N. WESTERN.

CHEV.—'32 COACH, FINE COND., $275. Phone Franklin 1818, ext. 205, Mon. 9-5.

CHEVROLET—1933, A1 COND.; SACRIFICE for $350. BITTERSWEET 1357.

CHEV.—1932 DE LUXE VICT. COUPE, $295. Terms. 4121 Henderson, 3d.

CHEVROLET—'29 C'CH. A BUY, ONLY $95. EMICH CHEVROLET. 6501 N. WESTERN.

CHEV.—'34 MASTER 2 DOOR, $400; PRIVATE. 6224 Greenwood, rear.

CHEV.—'30 COUPE, NEW TIRES, $135, $5 dn. $3 wk. 242 Madison, Oak Park.

CHEV.—1932 4 DOOR SEDAN; LIKE NEW. 151 E. Erie-st. Del. 1505.

CHEVROLET—1930 DE L. SEDAN, 6 W. W., side mts., $195. 2022 N. California.

CHEV.—'27 COUPE; GOOD RUNNING ORDER; a steal at $45. 5948 Broadway.

CHEVROLET—'29 CON. CPE. REPAINTED; new tires, etc. $120. Passen, 2921 Lawrence.

USED AUTOMOBILES FOR SALE.

COME IN TODAY........SEE!

PACKARD'S

Carnival of Used Car Values

THERE ARE BARGAINS HERE THAT DAZZLE THE IMAGINATION.

CADILLAC—V-16 Sedan 7 p. '30. Very fine condition; radio, 6 w.w., loaded with extras; new car appearance. Only $475

PACKARD—1934 Sedan, 5 p; Mod. 1100; like new in looks; 6 w. w., ride control; vent. sys.; heater; brake selector; guar....$1,495

STUTZ—Dual-Valve Sedan 7 p. '33; elegant throughout; 6 w. w., chromed winterfront; 6 tires; this wonderful buy $550

PACKARD—Coupe-Roadster, 1932, Mod. 902; radio, rumble, 6 disc, new top, trunk rack; looks A1; reconditioned $850

CADILLAC—12, 1932 Coupe; orig. blue fin. like new; cream w. w., luggage space; spotlight; ready to drive away $950

PACKARD—901 Sedan 1932; new car appearance; side mts., ride control, screen, 6 fine tires; fully guaranteed $850

REO—1934 5 p. Sedan. Popular Royale 8; radio, 6 w. w., 6 tires; everything like new; come in and drive it. Only $775

HUPMOBILE—8 '33 5 p. Victoria-Coupe; looks like never used; 6 w. w., side mts.; luggage space rear. A buy for $495

PACKARD—726 5 p. Sedan '30; dark green; heater, white wall tires; extra good cond.; easy riding, smooth running. Only....$345

CHRYSLER—Royale 8 '33 5 p. Sedan; orig. black like new; safety glass; many extras; finest cond. mechanically. Only $550

BUICK—8 '31 5 p. Sedan; 6 w. w., many extras; looks new; fine motor $345

'28 Packard 443 7 p. Sedan	$ 125
'28 Cadillac Town Sedan	135
'28 Packard 6 533 Victoria Coupe	145
'29 Packard 633 Club Sedan	150
'29 Cadillac Fltwd. Berl. Cabriolet	150
'30 Buick 5 p. Sedan	195
'31 Nash 5 p. Sedan	245
'30 Pierce-Arrow Sedan-Limousine	250
'30 Pierce-Arrow 4 door Brougham	295
'30 Packard 733 Sed.-Limo. 7 p.	335
'30 Lincoln 7 p. Sed.-Limo., side mts.	375
'31 Cadillac Town Sedan, perf. paint	450
'33 Marmon 5 p. Sedan, 6 w. w.	695
'32 Packard Dietrich Convert. Sedan	1,250

PACKARD-CHICAGO

A Safe Place to Buy. Terms and Trades.

— OPEN SUNDAY —
24th and Michigan

THIS WEEK!

More Than Any Other, the Best Place to Buy Your Used Car!

J. A. LAVERY

Authorized Ford Dealer,

ALL CARS CARRY THE AUTHORIZED FORD DEALERS' GUARANTEE. TERMS TO SUIT.

175 to Choose From

1934 Fords........Low as $425
1933 Fords..Low as $125 dn.
60 Model A's; '28-'31s.$65 up

OTHER MAKES.

1934	Chevrolet Mast. Cpe., like new	$160 dn.
1933	Plymouth P. D. Sed., exception	140 dn.
1933	Chevrolet Coach, perf. thruout	100 dn.
1933	Auburn 8 cyl. Sed., gd. as new	125 dn.
1931	Reo Vict. Cpe., excep. nice	110 dn.
1929	Packard 7 p. Sed., 6 whls., A-1	85 dn.

$10 TO $65

'29 Graham Sedan, s. m. — '28 Chrysler Coach.
'28 Buick Coupe. — '28 Ford Roadster.
'28 Chrysler Coupe. — '27 Buick Coach.
'27 Buick Sedan. — '27 Chevrolet Coupe.

ALL CARS IN RUNNING CONDITION.

J. A. LAVERY MOTOR CO.,
7522 Stony Island-av.
6127 Cottage Grove-av.

REDUCED PRICES!

96 Cars to Choose From.

Here is what you have been waiting for. Our Mid-Summer Price Cut.

PRICES ON ALL CARS HAVE BEEN REDUCED TO THE LIMIT. WE MUST HAVE ROOM.

Come Quick; Get Your Pick.

AUTHORIZED FORD DEALER.
HARBOR MOTOR CO.,
7733 COTTAGE GROVE.
ALSO LOT AT 424 E. 79TH-ST.

13 FORD 1935 EXECUTIVES' CARS [3]. Demonstrators [10], latest de luxe touring Sedan, built-in trunk, coupe, 4 dr. Sedans—at a big savings.
Ford '31 tudor..$185 Ford '33 tudor..$385
Chev. '31 coach $185 Ford '34 coupe..$435
75 LATE MODEL BARGAINS.
A. & A. MOTORS, INC., Auth. Ford Dealer.
6718 S. WESTERN-av.

CHEVROLET 1935

5 pass. master de luxe town sedan; used; built-in trunk; all steel turret top; skirted fenders, knee action; no-draft vent.; V-shaped windshield; also 1934 mast. de luxe sedan; sac. for $465; your car down paymt., bal. 12-24 mos.; 90 day guar. 7 day trial.

AUTO LOAN CORP.
4635 WASHINGTON-BLVD.

CHEV.—'33 MASTER DE L. COUPE...$375 Rumble seat, side mts., metal tire covers. P. C. GARTLEY MOTORS CO. Only Auth. Ford Dlr. on Mich.-av. 2000 S. MICHIGAN. CAL. 4880.

CHEV.—CPE., R. S., '32, 6 W. W. TIRES like new, motor perf. A real special. $295.
F-E-L-Z,
907 Diversey-pky. Authorized Dodge Dealer.

CHEVROLET—1933 MASTER COACH; IN beautiful condition; only........$345 SLUMBRICK MOTOR SALES. AUTH. FORD DLR., 1711 W. 95TH-ST.

CHEV.—COUPE, LATE 1929, 6 CYL.; JUST repainted beau. green finish, good tires, top, uphol.; motor perfect; sac. $85 or best offer, 661 E. 71st-st. Triangle 9177.

CHEVROLET—'31 DE LUXE SEDAN...$235 $25 DOWN, 20 MONTHS TO PAY. STATE LICENSE INCLUDED. 1930 MILWAUKEE-AV. ARM. 8102.

CHEVROLET—1933 DE L. MAST. 4 DOOR sedan. Like new in every respect. Many extras. $395, $20 dn., bal. 18 mo. Open all day Automobile Bankers, 2022 N. California.

CHEVROLET—1934 MASTER COACH.
$165 DOWN.
SOUTHWEST CHEV., 9220 S. ASHLAND.

CHRYSLER 1933s—6s-8s.

Sedans, side mts., air whls., steel covers, heater, duplate glass, trunk rack. Cost up to $1,865. Now as low as $495. Your car down payment. 90 day guar. 7 day trial.
Wash. Auto, 4701 Wash'gton

Chrysler '32 Imperial Sedan.

Extra good cond.; 6 w. w., $475. Terms. PACKARD, 1735 E. Railroad, Evanston. Hol. 2121. Open Sun. and eve. Green. 7102.

Chrysler '34-6 Sedan, $595.

4 dr., knee action, no-draft ventil.; terms. PETERSEN, 2309 MICHIGAN

CHRYSLER—'31 DE L. CABR.; NEW TOP; 6 wire whls., tires good, radio, trunk, beau. two tone paint. Sacrifice at $395. Dodge Dlr., 5719-43 Broadway.

CHRYSLER—1933 6 BROUGHAM. ONE OF Chrysler's most popular cars. New car warrantee. Very special at $535. Chrysler dealer, 5744 Broadway.

CHRYSLER—'31 C. J. SEDAN; EXCEPTIONally clean ....$235 SLUMBRICK MOTOR SALES. AUTH. FORD DLR., 1711 W. 95TH-ST.

CHRYSLER—VERY LATEST '31 DE LUXE sedan. Truly like brand new. Also 1930 deluxe sedan, as low as $295, terms. G.M. DISCOUNT CORP., 2535 N. Crawford-av.

CHRYSLER—1933 ROYAL 8 SEDAN; 6 whls., safety glass, hot w. heater; new car perfor.; only $595. Keystone Motor Sales, 3143 LAWRENCE-AV. Auth. Chrysler Dealer.

CHRYSLER—1933 DE LUXE ROYAL 8 SEDAN; metal tire covers, safety glass, heater; like brand new; our low price $595; 90 day guar. E-Z terms. 2625 Milwaukee.

CHRYSLER "70" '30 5 PASS. SED.; WHT. Vogue tires like new, heater, perf. run. cond., $225 cash. Real buy. 1043 E. 42d-pl.

CHRYSLER—65, 1929 4 DR. SED.; SAC. for $125; good cond., and tires. 255 E. 95th-st., Mr. Broe, Pull. 1606 9 to 5 Sun.

CHRYSLER—1932 6 CYL. SEDAN; 6 WIRE whls., new tires; original finish. $295, $100 down. 2327 S. Michigan-av.

CHRYSLER—1933 ROYAL 8 SPORT CPE. like new ....$545 5925 Broadway. Edgewater 1106.

CHRYSLER—'33 ROYAL 8 DE L. SED. AIR whls.; low mil.; $175 dn. or trade. 7140 Stony Island.

CHRYSLER—1932 CUST. IMP. SPT. CPE., s. mts., htr., $465; terms. 6811 S. Halsted.

USED AUTOMOBILES FOR SALE.

Bargain Used Car Sale

Most sensational ever held.

North Shore Cars Are Better

CARS ALMOST GIVEN AWAY.
Green Bay-rd. AND Central-av.

Highland Park, Ill.
Purnell & Wilson, Inc.

AUTH. FORD DEALER. USED CAR LOT.
Phone H. Park 710. Glencoe 749.

75 fine cars to select from, $25 to $600

Every car marked down for this sale.
FORDS — PONTIACS — PACKARDS — NASHES — CHEVROLETS — CADILLACS — STUDEBAKERS — PLYMOUTHS — BUICKS

YOUR CAR ACCEPTED IN TRADE. as low as $10 DOWN ON ANY OF THESE FINE CARS

SALE STARTS Sunday, June 16

OPEN EVENINGS, ALL DAY SUNDAY.

THIS SALE ALSO IN PROGRESS AT Our Chicago Store 2337 S. Michigan-av.

	Was	Now
'31 Buick Sedan; very clean	$345	$295
'30 Packard Sedan; excel. cond.	295	245
'31 Packard 5 pass. Sedan	425	375
'30 Chrysler 66 Sed.; runs good	245	195
'30 Chevrolet Coupe; A1 cond.	175	145
'29 Ford Coupe; runs good	110	85

35 OTHER RARE BARGAINS AT GREATLY REDUCED PRICES.

RUBY'S
7158 STONY ISLAND

Where "Better Values" Are a Permanent Policy.

Look at These Specials!

CHEVROLETS.

1934	Mast. Sed., $495. These are '34 models.	
1934	Mast. Coach, $495. Not yet 1 year old.	
1934	Mast. Coupe, $475. Low mileage.	
1934	Stand. Cpe., $425. New car condition.	
1933	Master Sedan; very good shape	$305
1933	Master Coach. Exceptionally nice	305
1933	Master Coupe, R. S., beau.	365
1932	Coupe, 6 w. w. Very clean	325
1932	Coach that looks, runs as new	295
1931	Sedan, 6 w. w., gd. tires. Runs A1	195
1930	Sedan. A remarkable value at	195
1930	Coach. Runs perfect	175
1930	Phaeton. Very smart	145

OTHER MAKES.

1934	Pontiac Coach that is nearly new	$525
1932	Buick 57 Sedan. Very fine	450
1932	Buick 56 S. Coupe. Rumble seat	435
1933	Reo Flying Cloud Sedan, 100% A1	415
1930	La Salle Town Sedan. Ex. cond.	295
1930	Pierce-Arrow Sedan. Real value	295
1930	Cadillac Sedan. Ideal for family	295

$35 UP!—75 CARS—$35 UP!
Liberal Terms. We Trade.

EVERY CAR CARRIES THE GUARANTEE OF AN AUTHORIZED CHEVROLET DEALER. BUY WITH THE OKAY THAT COUNTS.

RUBY CHEVROLET, INC.,
USED CAR DEPARTMENT.
7158 Stony Island-av.
Always Open. Dorch. 2310.

SPECIAL BARGAINS

'31 Pierce-Arrow Sedan, new paint, good tires and condition........$425

'33 Buick Club Sedan; trunk attached, 6 tires, side mts.; very clean........$850

'31 Buick Convertible Coupe; new top, new paint; real bargain........$325

Reo '31 Victoria Coupe; late model, good paint, good tires; excel. cond...$475

'31 Chrysler 5 Pass. Sedan. This car is good condition and well worth the money.

James Levy Motors Co.
2257 S. Michigan. Cal. 4626.

—DODGE-PLYMOUTH DEALERS—
OPEN AIR USED CAR MART
1111 N. LA SALLE-ST.

THE BEST BUYS OF THE YEAR.

1934	Dodge De Luxe Sed. Like new	$538
1931	Chrysler, C. M., 6 cyl. Sed.	295
1933	Plymouth De Luxe Sed.	395
1930	Packard Sed.	195
1929	Chevrolet Coach	95
1929	De Soto Coach	75

MANY OTHERS AT $5 DOWN.

CHRYSLER LATE 1935

4 door 5 pass. custom de luxe 6 cylinder sedan; used; air stream body, knee action, safety glass in all windows, built-in trunk, hydr. brakes. Also '34 custom sedan, airflow. Sac. for $850. Your car down pay., balance 12-24 mos.; 90 day guar.; 7 day driv. trial.

AUTO LOAN CORP.
4635 WASHINGTON-BLVD.

Chrysler Airflow 1934

4 door 6 pass. cust. built sedan; high grade uphol., double horns, wipers, tail lights, all safety glass; orig. cost $1,495; will sac. for $865. Your car down pay., bal. 12-24 mos.; 7 day driving trial; 90 day guarantee.

G. M. LOAN CORP.
3939 Washington-blvd.

CHRYSLER ROYAL 8-'33.

4 door 5 pass. de luxe sedan; 6 wire whls., sidemts., radio, heater, safety glass, dbl. horns, wipers, and tail lights; beau. black finish. Positively LIKE BRAND NEW. Sac. for only $595. Your car dn. pay., bal. 12-24 mos. 90 day guar., 7 day driv. trial.
2810 W. MADISON-ST.

Chrysler '33 De L. 8 Coupe.

6 W. W., H. W. HTR., RUM. SEAT; GUNMETAL FINISH; LIKE BRAND NEW.
$595
NEW SOUTHERN LOAN CO.
2323 S. Michigan. Cal. 2307

Cunningham Funeral Car,

'26; perfect throughout; make offer. LONGBEACH 4425. 5123 N. DAMEN.

De Soto 1934 Airflow

Cust. de l. 4 door 6 pass. sedans; special chromatic colors; air whls., special horns, duplate glass; driven little; just like new; cost up to $1,404; now sac. for as low as $565. Your car as down paymt., bal. 12-24 mos.; 90 day guarantee; 7 day driv. trial.
Wash. Auto, 4701 Wash'gton

DE SOTO 1935 AIRFLOW

4 door sedan; black. Used for show purposes and occasional demonstrators only. Metz Motors, Inc., De Soto Dealer. 5210-18 Milwaukee-av.

De Soto '33 De L. Coupe, $445

6 w. w., 2 side mts., like brand new.
2317 S. MICHIGAN-AV.

DE SOTO—'32 CUST. SEDAN; 6 WIRE whls., free whlg., floating power; A1 cond.; must sell; $295. 5354 N. Christiana; 2d apt.

DE SOTO—'35 AIR-STRM. USED 4 DR. sed.; duplate glass; orig. cost $950; sac. at $775; priv. owned. 1536 N. Clark. Lin. 0801.

DE SOTO—'33, 2 DOOR SEDAN AIR WHLS. tires in beautiful shape, $445. OLDS. DEALER. 6005 BROADWAY.

DE SOTO—LAST '32 BROUGHAM; 6 W. W., side mounts, etc.; $325. 6811 S. Halsted.

DE SOTO—1933 CUST. SEDAN; PERFECT cond.; best offer. Ewing, 6915 Cornell.

DE SOTO—LATE 1934 AIRFLOW 5 PASS. sedan; a real buy. Whitehall 8038.

DODGE—LATE '31 CONV. CPE.; RUM. ST., 6 wire whls., new tires; perf. cond. $225. Priv. owner. 2725 Canton-st. Humb. 7304.

DODGE COUPE—1933, LONG WHL. BASE; 6 air whls., 2 on side; rumble. Used 10 months. $435. 2327 S. Michigan-av.

DODGE—LAST '34 DE LUXE 4 DR. SED.; long whlbs., custm. radio, dual equip., etc. Like new. Bargain. Lasota, 5206 S. Ashland.

DODGE—1935 2 DR. SEDAN, USED VERY little mil.; looks, runs like new. Big sav. S. J. Newman, Inc., 2652 W. Madison.

DODGE—'29 5 PASS. SEDAN; GOOD TIRES, good motor; a real buy at $95. Emich Chevrolet, 133 Madison-st., Oak Park.

DODGE—'35 DE L. SEDAN; HARDLY BEEN used; can't be told from new; rare buy. $695. Dodge Dlr., 5719-43 Broadway.

DODGE—'35 USED 4 DR. SEDAN; BIG discount; terms, trade. 5140 W. North av.

DODGE—'33 DE L. COACH, 2D SERIES. Like new. $150 dn. 7140 Stony Island.

USED AUTOMOBILES FOR SALE.

PEOPLES FINANCE CO.

WE SELL SERVICE AND COLLECT NOTES UNDER ONE ROOF. THIS IS YOUR GUARANTEE OF A SQUARE DEAL.

'34 Chrysler Airflow 4 dr. Sedan	$850
'34 Buick 48 5 p. Sed.; blt. in trk.	695
'34 Chev. Mast. de l. Sed.; knee act.	495
'34 Ford 5 p. de l. Sed.; blt. in trk.	445
'33 Buick 68 5 pass. Sed.; blt. in trk.	595
'33 Chrys. 6 de l. Sed.; 6 w.w., trk. rk.	545
'33 Pontiac 4 dr. de l. Sed.; dual equ.	465
'33 Hup. 4 dr. de l. Sed.; 6 w.w., trk.	475
'33 Plymouth 5 pass. de l. Sedan	365
'33 Chevrolet R. S. Coupe and Sed.	375
'33 Terrapl. 6 de l. Sed. and Spt. Cpe.	295
'33 Olds. 6 de l. Sed.; 4 dr., stl. whls.	465
'33 Dodge de l. 4-dr. Sed. and r. s. Cpe.	465
'33 Aub. Sal. Cust. 4 dr. Sed.; 6 w.w.	495
'33 Ford de l. Sed.; 4 dr., dual equip.	395
'32 Lincoln 4 door Sed.; free wheel	895
'32 Plymouth Spt. Coupe and Sed.	275
'32 Chev. 5 pass. Sed and Spt. Coupe	295
'32 Studebaker 4 dr. Sed.; wire whls.	285
'32 Chrys. Spt. Cpe.; 6 w.w., rum. st.	295
'32 Willys Spt. Coupe; like new	195
'32 Hup. 6 de l. Con. Spt. Cpe.; 6 w.w.	345
'32 Pontiac de l. Spt. Cpe.; rum. st.	310
'31 Plymouth Spt. Conv. Cpe.; r. s.	195
'31 La Salle Spt. Conv. Cpe.; 6 w.w.	465
'31 Chevrolet de l. 4 dr. Sed.; 6 w.w.	235
'31 Buick 57 4 dr. de l. Sed.; very cln.	285
'31 Hup 6 4-dr. de l. Sed.; mech. per.	285
'31 Ford de l. Spt. Road.; r.s., 6 w.w.	185
'31 Oakland Spt. Cpe.; r.s., 6 w.w.	185
'31 Windsor Cpe.; 6 w. w., rum. st.	95
'31 Studebak. Spt. Con. Cpe.; 6 w.w.	295
'30 La Salle de l. 7 pass. Sed.; 6 w.w.	345
'30 Chrysler 77 Spt. Con. Cpe.; r. s.	185
'30 Plymouth Spt. Road.; rum. st.	135
'30 Oakland 5 pass. de l. Sedan	145
'30 Nash Spt. Road & Conv. Cpe.; r.s.	145
'30 Pierce Arrow de l. Sed.; side mts.	295
'30 Packard de l. 4 dr. Sed.; 6 w. w.	265
'29 Chrysler 75 4 dr. de l. Sedan	165
'29 Buick 4 door 7 pass Sedan	95
'29 Pontiac 4 dr. de l. Sed.; 6 w. w.	125
'29 La Salle Spt. Road.; r.s., 6 w. w.	165
'28 Chevrolet 5 pass. Sedan	45
'28 Hudson Spt. Cpe.; r. s., 6 w. w.	55
'28 Buick 4 door 5 pass. Sedan	65
'27 Pontiac Sport Coupe; rum. seat	35
'27 Chevrolet 4 door Sedan; runs	20
'27 Auburn 4 door Sedan	20

75 OTHERS TO CHOOSE FROM.

YOUR CAR AS DOWN PAYMENT 12 TO 24 MONTHS TO PAY BALANCE. 7 DAY DRIV. TRIAL; 90 DAY GUAR.

4512-18 MADISON-ST.

OPEN SUNDAY AND EVENINGS.

EMIL DENEMARK, INC.

La Salle '33 5 p. sed., 6 w. w.	$995
Cadillac '32 5 p. sed., 6 w. w.	825
Buick '35 41 cl. sed., 5 st. w., demo.	825
Buick '35 47 5 p. sed., 5 st. w., demo	795
Cadillac '30 V-16 7 p. sed., 6 w. w.	745
Pontiac '35 8 5 p. sed., de l 5 st. w.	745
Pontiac '35 6 5 p. sed. de l., 5 st. w.	695
Buick '33-67 5 pass sedan, 6 w. w.	695
Cadillac '31 7 pass. sedan, 6 w. w.	695
Buick '34-47 5 p. sed., 5 st. whls.	675
Pontiac '34 5 pass. sedan, 5 w. w.	595
Buick '33 57 5 pass. sed., 6 w. w.	595
Cadillac '31 5 pass sed., 6 w. w.	495
La Salle '31 5 pass. sedan, 6 w. w.	445
Cadillac '30 5 p. Sedanette, 6 w. w.	395
Pierce-Ar. '30 5 p. Phae. de l., 6w.w.	295
Packard '31 7 p. sedan, 6 w. w.	395
La Salle '31 5 pass. Coupe, 5 w. w.	345
La Salle '30 7 p. sedan, wood whls.	325
Buick '31 67 5 p. sed., 5 wood whls.	325
Chrysler '31 Conv. Cpe., 2-4 p., 6w.w.	295
Lincoln '30 5 pass. sed., 6 w. w.	295
Packard '30 5 pass. sed., 6 disc whls.	295
Packard '30 2-4 conv. cpe., 5 disc w.	295
Cadillac '30 7 pass. sed., 5 wd. whls.	295
Buick '30 61 spe. 5 sed., 5 wd. whls.	225
Chevrolet '31 2 pass. cpe., 6 w. w.	225
Ford '31 2 pass. cpe., 6 w. w.	225
Chrysler '29 7 pass. sed., 6 w. w.	195
Graham '32 5 pass. sed., 5 wd. whls.	195
La Salle '29 5 pass. sed., 5 wd. whls.	195
Cadillac '28 5 pass. cpe., 5 w. w.	195
Oakland '30 5 pass. sed., 5 w. w.	175
Packard '28 7 pass. sed., 6 disc whls.	175
Cadillac '28 5 pass. sed., 6 w. w.	125
Cadillac '28 7 pass. sed., 5 wd. whls.	125
Nash '29 5 pass. sed., wd. whls.	125
Buick '28 5 pass. sed., 5 wd. whls.	95
Buick '28 5 p. Brom., 5 wd. whls.	95
Essex '29 5 pass. sed., 5 wd. whls.	85
Buick '27 5 pass. sed., 5 wd. whls.	65
Buick '26 5 pass. sed., Tudor	50
Whippet '29 roadster, r. s., wd. whls.	25
Cadillac '30 5 pass. cpe., wd. whls.	275
Ford '30 2-4 coupe, 5 w. w.	195

3860 Ogden-av. Craw. 4100.

Kushler Chev. PRICED TO SELL

$10 DOWN

1927	Chrysler Coach	$ 35
1928	Essex Sedan	35
1928	Graham-Paige Sedan	50
1929	Essex Sedan	60
1927	Packard Touring	65
1928	Buick Sedan	65
1928	Oldsmobile Coach	95
1930	Essex Coupe	95
1930	Vicking Sedan	95
1928	Hupmobile Sedan	125

6330 Broadway. Shel. 4179
5936 N. Clark. Longb. 7065

FORDS — CHEVROLETS — BUICKS — DODGE — PLYMOUTHS AND PONTIACS.
35's, 34's, 33's, 32's, 31's, 30's.
Sedans, tudors, coupes, convertibles.
MORTONS FORD DEALERS.
LOT, 6557-61 DIVERSEY.

DODGE 1935 SEDAN

4 door 5 pass. custom built sedan. Used. Air whls., no-draft vent., long whlbse., floating power; beau. pearlescence green finish, mohair uphol. Also 1934 de luxe sedans, coupes as low as $550. Your car down pay., bal. 12-24 mos.; 90 day guar. 7 day dr. trial.

AUTO LOAN CORP.
4635 WASHINGTON-BLVD.

1935 DODGES.

4 dr. de luxe sedans, 2 dr. touring sedans, 4 dr. touring sedans, used, official cars and like new, at a big discount.
1934 and 1933 Dodge sedans, coaches and coupes, as low as $425. And in fine condition.
HART MOTOR CO., INC.,
4611 W. MADISON-ST.
AUTHORIZED DODGE DEALER.

DODGE NEWEST '35 SEDAN

4 door de luxe; used; built-in trunk; also newest '35 de luxe coupe; used; all dual equipment, sac. '34 sedan for $525. GUAR. LIKE BRAND NEW. Your car dn. pay., bal. 2 years. 7 day driving trial. Open evenings.
Wash. Auto, 4701 Wash'gton

DODGE DE L. 1934 SEDAN

4 door 5 pass. de luxe sed.; knee action, full vent., double horns, wipers, tail light, safety glass all around; just like new; sac. for only $545; fully guar.; terms, trade.
2810 W. MADISON-ST.

DODGE—LATEST 1934 DE LUXE 4 DOOR sedans; knee action, no-draft vent., dual equipment, safety glass throughout; 4 cars to pick from. Sac. for as low as $595. Guar. BENDER-RIEGER, INC. DODGE DEALER, 933 WASHINGTON-BLVD.

DODGE—'33 DE LUXE 4 DR. SED., $435; perfect condition throughout; 90 days' guarantee; $50 to 1-3 down.
M. J. Kelly, 4445 W. Madison

DODGE—1934 DE LUXE, 4 DOOR, 5 PASS. sedan; original. Has heavy duty tires and guaranteed like new. This car appears like brand new. $585. EZ terms, trade. PASSEN, 2921 LAWRENCE.

DODGE—'35 USED TOUR. 4 DR.SED., $750; latest black, de luxe accessories; original list $904 del.; $100 down, bal. 2 years.
M. J. Kelly, 4445 W. Madison

DODGE—1933 DE LUXE COACH; EXCEPTionally low mileage. Clean as a whistle. A real value at $450. Best terms. Trade. BROUGH Plymouth, 7430 Stony Island.

DODGE—1933 DE L. 6 SEDAN. THIS IS an unusually good car thruout. Low mil.; radio. Only $465. Your car down. EMICH CHEVROLET. 6501 N. WESTERN.

DODGE—1934 DE LUXE 4 DOOR SEDAN; just like new. $585; $100 or your car as down payment. Dodge Dealer, 1103-07 Chicago-av., Evanston. University 2407.

DODGE—VERY NEWEST '32 DE LUXE SEDAN. An exceptional fine car. Guar. like brand new. Also '30 sedan. Only $285, terms. G.M. DISCOUNT CORP., 2535 N. Crawford-av.

DODGE—'34 DE LUXE SEDAN, $535. $50 DOWN, 20 MONTHS TO PAY. STATE LICENSE INCLUDED. 1930 MILWAUKEE-AV. ARM. 8102.

DODGE—'33 D. P. SEDAN; LONG WHEELbse.; has the appear. of a new car thruout; motor, tires excellent. A real bargain at $435. Dodge Dlr., 5719-43 Broadway.

DODGE—'32 RUMBLE SEAT COUPE; CLEAN as a whistle; guaranteed; lots of extras; will sell cheap for quick sale. M. J. LANAHAN, INC., 2542 S. Michigan-av.

DODGE—'34 DE LUXE SEDAN; LOTS OF extra equipment; beau. cond.; guaranteed; will sell below market for quick sale. M. J. LANAHAN, INC., 2542 S. Michigan-av.

DODGE—'29 D. A. SEDAN; NEEDS SOME work; will sacrifice at $75. M. J. LANAHAN, INC., 2542 S. Michigan-av.

DODGE—1935 4 DOOR DE LUXE SEDAN; perf. cond.; Philco radio; a barg. at $775. Sun. 8889 or 4938 N. Mozart, Sunday.

DODGE—'34 DE L. TUDOR; ONE OF OUR best and rarest bargains at only $545. Dodge Dealer, 5719-43 Broadway.

DODGE—'34 DE L. SEDAN, DUAL EQUIP., safety glass, perfect throughout. Only $595. Dodge Dlr., 5719-43 Broadway.

USED AUTOMOBILES FOR SALE.

TODAY'S 20 REAL BARGAINS FOR USED CAR WEEK GREATER VALUES

'34 Pontiac De Luxe Sport Coupe	$550
'34 Pontiac De Luxe Sedan	550
'33 Buick model 57 Sedan	550
'33 Buick mod. 58 Victoria Cpe., 6 w.	550
'33 Pontiac Sport Coupe	445
'33 Chevrolet 4 door Sedan	365
'33 Ford De Luxe Coach	325
'33 Chevrolet Coach, very clean	345
'32 Buick mod. 68 Victoria Coupe	465
'32 Buick mod. 91 Brougham	525
'32 Nash mod. 1099 Victoria Coupe	345
'32 Ooldsmobile Conv. Coupe	385
'31 Buick Victoria Coupe	295
'31 Willys Knight Sedan, 6 whls.	175
'31 Ooakland Sedan	175
'31 Chevrolet Coupe, bargain at	145
'30 Dodge Sedan, 6 whls.	195
'30 Pontiac Sedan, 6 whls.	145
'30 Ford Coupe, rumble seat	125
'30 Ford Business Coupe	75

Northwest Buick
3801 Lawrence-av.
USED CAR DEPT.
4740 N. Kimball.

LARRY O'ROURKE

[ESTABLISHED 21 YEARS.]

BUY NOW! SAVE MONEY!
ANY MAKE, ANY MODEL.

BUICK—'35 DE L. CONVERT. COUPE. 6 stl w., used; '34 spt. cpe., low as.$645

BUICK—'35, 5 PASS. DE LUXE SEDAN. Fact. built-in trunk, used. Special...$795

CADILLAC—'35, DE LUXE 4 DR. SED. Latest features, used. Special....$1,975

DODGE—'35, DE LUXE 4 DR. SEDAN and coupe; used. Special. Low as...$645

FORD—'34, DE LUXE 4 DR. SEDAN, dual equipt., safety glass. Special...$475

LINCOLN—'34 7 PASS. DE LUXE SED. 145 in. W. B., 6 whls., rack. Spec.$2,495

PACKARD—'34-'32 DE LUXE 4 DR. SED. 6 wire whls., trunk rack. Low as ..$685

PLYMOUTH—'35 DE LUXE 4 DR. SED. Latest equipment; used. Special....$645

PONTIAC—'35-'34, 4 DR. SED., BUILT in trunk; and coupe; used. Low as..$545

STUDEBAKER—8-35 3 PASS. SPT. CPE. latest de l. equipmt., used. Special...$795

50 MORE MAKES AND MODELS AT VERY LOW BARGAIN PRICES.

ALL CARS GUAR. LIKE BRAND NEW.

NO MONEY DOWN!
WE TAKE YOUR CAR AS DOWN PAYMT. BAL. 2 YRS., 7 DAY DRIV. TRIAL.

945 Washington-blvd.

3 minutes from loop. Open eves. and Sun.

VACATION SPECIALS

Drive a good reconditioned used car. Enjoy your vacation. Prices slashed!

We guarantee our used cars as represented.

1928	Pontiac Coach, runs good	$ 65
1929	Essex Coach, very good	65
1929	Nash Coach, new paint	135
1929	Buick Coupe, De Luxe	145
1929	Buick 7 pass. Sedan De Luxe	155
1929	Hupmobile Sedan, exceptional	155
1930	La Salle Victoria, clean	195
1930	Buick Sedan, a good car	245
1930	Hupmobile Sedan, only	195
1931	Studebaker De L. Spt. Cpe., only	255
1932	Olds Pat. De L. Sed., very good	365
1932	Olds De L. Spt. Cpe., excell.	325
1933	Olds "6" Touring Coupe	445
1933	Olds "8" 4 dr. Sed., radio	465
1933	Chevrolet Master Roadster	325
1933	Chevrolet Master Coupe	345
1933	Auburn Custom 4 dr. Sedan	485
1933	Chevrolet Master 4 dr. Sedan	375
1933	Dodge Coach, barg. at	385
1933	Studebaker Convert. Rdstr.	395
1934	Chrysler 2 door Sed., like new	575

MANY OTHER GOOD USED CARS TO CHOOSE FROM.

CASH—TERMS—TRADE.

Northmore Motors, Inc.

Authorized Oldsmobile Dealer.
3000 Lawrence-av. 3000

DODGE—'34 CPE., RADIO, H. W. HEATER, etc., for quick sale, $575. '33 Cpe., R. S., $465. '33 Sedan and Coach, low as $445, at
F-E-L-Z,
907 Diversey-pky. Authorized Dodge Dealer.

DUESENBERG—RACING CAR; BARGAIN. 151 E. Erie-st. Del. 1505.

ESSEX—COACH, 1933. THE FINISH, UPholstery, tires, and motor are in the original new condition. $345. Studebaker Branch, 1836 Ridge-av., Evanston. Rogers Park 1211.

ESSEX—1929 COACH. A LOT OF GOOD MILES IN THIS CAR. ONLY $65. EMICH CHEVROLET. 6501 N. WESTERN.

ESSEX—'29 4 DOOR SEDAN, GD. TRANS. $45. PASSEN, 2921 LAWRENCE-AV.

ESSEX—'28 SEDAN; GOOD RUN. COND.; no dealers. Lukas, 1253 Rosemont.

ESSEX—'29 COUPE, GOOD CONDITION, reasonable. Call Buckingham 0548.

F-O-R-D-S.

35's, 34's, 33's, 32's, 31's, 30's. Sedans, tudors, coupes, convertibles. SHANESY FORD DEALER.
2821-25 Sheffield. L. V. 8000

FORD 1935 DE LUXE

tudor sedan; used; 6 tube Ford radio and other extras. A beautiful car in beautiful condition. Terms and trade. 430 N. Scoville-av., Oak Park. Euclid 4254.

FORD—TUDOR, GEN. 1931, MOTOR NO. 4,000,000, Orig. black finish like new; good tires, top and uphol.; motor recently overhauled; must sacr. $175 or best offer. 661 E. 71st-st. Triangle 9177.

FORD—VERY NEWEST '33 DE LUXE SED. Hardly driven. Guar. like brand new. Only $365. Also '32 coupe. Low as $265, terms. G.M. DISCOUNT CORP., 2535 N. Crawford-av.

FORD—DE LUXE FORDOR; 1935; USED; demo., radio, white wall tires, etc.; very low mileage; substantial discount. Burns Hyde Park Motors, 5120 Lake Park.

FORD—1934 DE LUXE TUDOR SEDAN; very low mileage; air whls.; $445, $85 or your car as down payment. Guar. by Auth. Dodge Dealer, 1103 Chicago-av., Evanston.

FORD—1934 CONV. COUPE, $415. P. C. GARTLEY MOTORS CO. Only Auth. Ford Dealer on Michigan-av. 2000 S. MICHIGAN. CAL. 4880.

FORD—'31 RUMB. SEAT COUPE........$195 $20 DOWN, 20 MONTHS TO PAY. STATE LICENSE INCLUDED. 1930 MILWAUKEE-AV. ARM. 8102.

FORD—'34 5 PASS. DE LUXE SEDAN; dual equip. Heater like new. $485. $20 dn. Automobile Bankers, 2022 N. California.

FORD—1934 DE LUXE COACH. A TRULY GREAT VALUE AT $375. EMICH CHEVROLET. 6501 N. WESTERN.

FORD—1935 DE LUXE FORDOR. USED. Radio, chrome disc wheels, perfect condition. Trade. terms. Wilmette 4387.

FORD—LATE 1934 DE L. V-8 COUPE. A beauty; used a few mos. Sac. for $400. Also a Coach. 1647 S. Crawford. Lawn.4800.

FORD—1929 RUMBLE SEAT COUPE. HARD top, light finish, like new; must sell, $75. Miss Calkins, 3545 N. Kedzie.

FORD—1930 TUDOR; EXCEPTIONALLY clean in every respect, $170. EMICH CHEVROLET CO., 133 Madison, Oak Park.

FORD—'32 V-8 DE L. COUPE..........$250 SLUMBRICK MOTOR SALES. AUTH. FORD DLR., 1711 W. 95TH-ST.

FORD—'30 SPT. RDSTR.; RUM. SEAT; GD. buy. $125. Dodge Dlr., 5719-43 Broadway.

FORD—1929 ROADSTER. RUNS PERF. $60. Barg., tms. 7424 Stony Island. Pla. 2772.

FORD—'28 SPORT COUPE, $50. ALSO Tudor $75. Wright, 1101 N. Clark.

FORD—'33 DE L. FORDOR. NEW CAR CONdition. $385. Wright, 1101 N. Clark.

FORD—1930 DE L. SEDAN. REAL GOOD car for $195. Wright, 1101 N. Clark.

FORD—1932 DE LUXE COUPE, READY TO go, $200. 3939 N. Western-av.

FORD—SEDAN, TUDOR, '30, A1 CONDItion; sac. $100. 4832 N. Sawyer-av.

FORD—LATEST '33 V8 TUDOR. LIKE NEW. used cond. $320; priv. Ruck. 1246.

FORD—TUDOR '31; PRIV.; SAC. $130. 8144 S. Bishop. Crovehill 0244, apt. 1.

FORD—'30 DE LUXE RDSTR. LIKE NEW; extras; $125. Ph. Park Ridge 338 M.

USED AUTOMOBILES FOR SALE.

RAY TENNES

Logan Square Ford Dealer
IS READY FOR
CHICAGOLAND
Used Car Week

WITH A COMPLETE NEW STOCK OF USED CARS.

Former owners traded these late model cars for the new 1935 Ford with Center Poise Ride.

FORDS

		DOWN.
1930	Ford coupe	$ 55
1932	Ford tudor stand.	89
1933	Std. tudor sedans	99
1933	Stad. coupes	99
1934	Tudor sedan	115
1934	De luxe tudor sedan	128
1934	De luxe coupe	126
1934	Victory coupe	138

OTHER MAKES

1930	La Salle fordor sedan, like new	$100
1930	Packard 7 pass. sedan	84
1932	Plymouth coupe	77
1932	Chevrolet coupe	77
1933	Graham 6 cyl. coupe	99
1933	Chevrolet tudor, side mts.	100
1933	Chevrolet fordor sedan	109
1933	Plymouth fordor sedan	108
1934	Plymouth tudor sedan	126

"Your Present Car May Make Down Payment."
"We Use U. C. C. Lowest Finance Rates."
18 MONTHS TO PAY.
MANY OTHERS TO CHOOSE FROM.
See Our Lot Opposite Store.
2451 N. Sacramento-blv.
AT MILWAUKEE-AV. CAP. 1100.

HURRY—HURRY Warehouse Sale

DEALERS INVITED.
ALL IN GOOD RUNNING CONDITION.

Don't Miss This Sale

Get a Good Car Cheap.

$5 Down, $2 Week

1927	Buick sedan	$25
1928	Hudson sedan	$35
1928	Chrysler sedan	$45
1929	Essex sedan	$65
1928	Olds. sedan	$75
1928	La Salle coupe	$75
1929	Ford coupe	$85
1929	Oldsmobile coach	$95
1929	Chev. sedan	$95
1930	Ford tudor	$125
1930	Ford coupe	$150
1930	Dodge sedan	$135
1931	Essex coach	$145
1930	Chev. sedan	$165
1931	Stude. sedan	$165
1928	Packard sedan	$175
1929	Lincoln Convertible coupe	$185
1928	Buick sedan	$125
1928	Packard Sport Phaeton	125
1931	Ford coupe	$195
1931	Nash sedan	$195
1930	Nash coach	$195
1931	Auburn brougham	$200

Vankirk & Williams, Inc.
Auth. Ford Dealers.
4117 Broadway. Bit. 7030

DEMPSEY'S SUPER-VALUES

BACKED BY OUR REPUTATION.
125 Cars to Choose From.
A FEW OF OUR MANY BARGAINS.

Ford '29 tudor, A1 cond.	$ 95
Chevrolet '30 coupe, perfect	155
Buick '31 lt. 8 coupe	275
Plymouth '33 coach, splendid cond.	355
Ford '33 tudor, like new	355
Ford '31 tudor, many extras	210
Ford '30 cabriolet, rumble seat	175
Ford '34 de l. coupe, snappy	445
Durant '29 de l. 6 cyl. sed., sd. mts.	110
Buick '29 sedan, perf. thruout	165
La Salle '29 Landau, sedan	155
Hupp. '30 coupe, rumb. seat	165
Ford '34 tudor, radio	425

All Makes and Models at Bargain Prices. TERMS AS LOW AS $10.00 DOWN.
2300 W. MADISON-ST.
19 Years an Authorized Ford Dealer.

Plymouths (2) 1935 De Luxe

4 door touring sedans, used demos.; very little mil.; just like new. At a big saving.

De Soto 1935 Airflow

4 door sedan, black; used for show purposes and occ. demonstrators only. METZ MOTORS, INC., Auth. De Soto-Ply. Dlr., 5210-18 Milwaukee-av.

FORD V-8 LATE 1935

4 door 5 pass. de luxe touring sed.; used; built in trunk, double horns, wipers, tail lts., safety glass, whipcord uphol. Also '35 tudor de luxe sedan; used. These cars are like brand new. Sacrifice for only $565; your car down pay., bal. 12-24 mos.; 7 day dr. tr.

G. M. LOAN CORP.
3939 Washington-blvd.

FORD—
1934 CONV. COUPE.
1935 COACH. USED.
CADILLAC, 2258 S. MICHIGAN-AV.
When you buy a car from Cadillac you know what you are getting.

FORD—1935 LICENSE FREE.

'35 used del. rdstr., wht. wall tires	$525
1934 tudor, perfect throughout	$435
1932 V-8 de luxe sedan	$295
1931 sport coupe	$195

$40 TO 1-3 DOWN, BALANCE 2 YEARS. M. J. KELLY, 4445 W. MADISON-ST.

Ford 1935 De Luxe Coupes.

Newest and latest, used less than 30 days, at a BIG SAVINGS. NEW CAR GUARANTEE. Terms and trade. LAWDER BROS. 6900 VINCENNES-AV.

FORDS.

ALL LATE MODELS, INCLUDING 1935S AT DEALERS' PRICES. B. & W. Ford Dealer. 827 W. 35th-st.

FORD—DE LUXE FORDOR; 1935; USED; demo; radio, white wall tires, etc.; very low mileage; substantial discount. Burns Hyde Park Motors, 2107 Irving Pk.

FORD—'34 DE L. FORDOR..........$445 P. C. GARTLEY MOTORS CO. Only Auth. Ford Dlr. on Mich.-av. 2000 S. MICHIGAN. CAL. 4880.

FORD—'32 DE LUXE TUDOR; 4 CYL. Won't last long at $265. SLUMBRICK MOTOR SALES. AUTH. FORD DLR., 1711 W. 95TH-ST.

FORD—'34 DE LUXE TUDOR SED., $435. $45 DOWN, 20 MONTHS TO PAY. STATE LICENSE INCLUDED. 1930 MILWAUKEE-AV. ARM. 8102.

FORD—COUPE, 1932, RUMBLE SEAT, VERY sporty. Runs like clockwork. Don't miss it at only $245. Studebaker Branch, 1836 Ridge-av., Evanston. Rogers Park 1211.

FORD—1929 CONV. COUPE, $60. P. C. GARTLEY MOTORS CO. Only Auth. Ford Dealer on Michigan-av. 2000 S. MICHIGAN. CAL. 4880.

FORD—1934 CONV. COUPE, DRIVEN VERY little; 2 speed axle; appear. of new. MRS. JOHNSTON, SUNNYSIDE 10224.

FORD — '34 DE L. TUDOR; LIKE NEW; take $385. Can arrange terms. Residence, 1258 S. Kolin.

FORD—LT. '29 SED.; RECOND; DUCOED. chrom. 1930 whls.; excel. tires; $110. 6609 Woodlawn, 1st Apt. Fair. 8570.

FORD—1934 DE LUXE TUDOR; LOW MI.; Ford Dealer guar.; $150 dn. Many others. Fullerton Motors-Ford. 3918 Fullerton.

FORD—'32 CONV. SEDAN; LIKE NEW. LOST JOB; MUST SACRIFICE. Cottage, 3232 Grenshaw-st. Nevada 0314.

FORD—'31 SPORT COUPE; 2 TONE GREEN; cream wheels; very sporty; gd. tires.; reas. 5327 Windsor-av. Kildare 1118.

FORD—'34 DE LUXE COUPE, $95 DOWN. Maroon fn.; hot water ht.; like new; guar. CHAS. J. DEMPSEY, INC. 2300 MADISON.

FORD — '35 DE LUXE FORDOR SEDAN, used little; cost $830, take $585. Arrange terms or trade. Lawndale 9664, Apt. 1.

FORD—'31 COUPE FORDOR SEDAN; REASonable; private. 1007 Fry-st.

FORD—LAST '33 TUDOR SEDAN; LOOKS, runs like new. $350. 6811 S. HALSTED.

FORD—1934 FORDOR; BARGAIN. 151 E. Erie-st. Del. 1505.

FORD—1931 CABRIOLET, SIDE MTS. TIP top shape. $195. Wright, 1101 N. Clark.

FORD—V8, 1934 DE LUXE COACH LIKE new; bir. $400; tms. priv. Buck. 4824.

FORD—1931 SPORT COUPE; VERY CLEAN; only $195; $10 down. 5744 Broadway.

FORD—1931 CPE.; ORIG. GD. TIRES, $185. PASSEN, 2921 LAWRENCE-AV.

FORD—TUDOR 1934 DE LUXE, $400; CALL Mon. 1378; night Euclid 5981. Fischer.

FORDS—2 TUDOR COUPE '30; A-1 COND. Best cash offer. 3039 Sheffield-av.

USED AUTOMOBILES FOR SALE.

FELZ OPENS THE BIG LOT

AUCTION PRICES

ON 47 BEAUTIFUL CARS.
A Few Headline Values.

'31 Studebaker Sed. Dic..$195
'32 Chrysler Coupe........$275
'30 Buick Roadster........$175
'33 Plymouth De L. Sed...$375
'34 Dodge De L. Coach...$545
'28 Lincoln Coupe........$135

BIG SALE TODAY
2866 N. CLARK-ST.
1 Block North of Diversey.

A CARNIVAL OF BETTER USED CAR VALUES

Offered During Chicagoland
USED CAR WEEK
BY CHICAGOS OLDEST FORD DEALER.

'35 Ford Conv. Cab., 8 ply tires	Barg.
'35 Ford V8 De L. Fordor Sed.	Barg.
'34 Ford Fordor Sedan	$465
'34 Ford De L. Tudor Sedan	445
'34 Ford De L. Coupe	435
'33 Ford Conv. Cab., air whls.	355
'32 Ford V8 Tudor Sedan	265
'33 Plymouth P. D. Coupe	375
'34 Chevrolet Master Coach	445
'33 Chevrolet Mast. 4 dr. Sedan.	395
'31 Graham 4 dr. Sedan	225
'31 Olds Spt. Coupe, s. m.	245
'30 Lincoln 7 Lino., s. m.	350
'30 La Salle 4 dr. Sedan, s. m.	345
'30 Essex Coach, clean	145
'30 Franklin 4 dr. Sed., s. m.	245

Glenn E. Holmes, Inc.
Auth. Ford Dealer. Est. 32 Years.
30 W. LAKE-ST. AT DEARBORN.
ALSO LOT AT 7445 STONY ISLAND-AV.

"GO WEST"

to SAVE at
NELSEN-HIRSCHBERG

OUR USED CARS CARRY AUTH. FORD DEALER GUARANTEE.

'34 Ford Sedans, Coupes low as	$425
'34 Chevrolet Master Coach	475
'33 Chevrolet Master Coach	395
'33 Ford Sedans, Coupes low as	325
'32 Essex Coupe	245
'32 Hudson Sedan, side mounts	225
'31 Nash Sedan	245
'31 Willys Sedan	195
'31 Chevrolet Coupe	195
'31 Hupmobile Sedan, side mounts	265
'30 Packard Sedan, 6 w. w.	245
'30 Hupmobile Sedan, 6 w. w.	185
'30 Chevrolet Coupe	95
'30 Chevrolet Coach	95
'30 Whippet Sedan	95
'29 Pontiac Coach	95
'28 Chevrolet Coach	85
'28 Buick Sedan	85

Fords—'31-'30-'28—Sed., Cpes., Rdstrs.—Fords.
[25] $45 AND UP [25]

125 Others to Choose From.
$10 down, pay bal. 20 mos.

5133 IRVING PARK
3 BLOCKS WEST OF CICERO-AV.

CHEVROLET, PLYMOUTH, FORD—1934, coaches, sedans, $425 up; other exceptional values in used cars. Newberry, 1025 N. Clark.

FRANKLIN—
1932 BROUGHAM AND SEDAN.
CADILLAC, 2258 S. MICHIGAN-AV.
When you buy a car from Cadillac you know what you are getting.

FRANKLIN—1930 7 PASS. SEDAN, MODEL 147; side mts.; had excellent care; only $265. 3143 Lawrence-av. Keystone 3400. Authorized Chrysler Dlr.

FRANKLIN—'27 5 PASSENGER SEDAN IN REAL GOOD RUNNING CONDITION. $95. Emich Chevrolet, 133 Madison-st., Oak Park.

Graham '33-8 De L. Sed.

6 w. w., 2 side mts.; original cost $1,675. Our price only $475; guaranteed. 2317 S. MICHIGAN-AV.

GRAHAM '35 SEDAN, $595.

Newest 6 cyl. 4 door sedan; used; terms. PETERSEN, 2309 MICHIGAN

GRAHAM—'35, 8 SUPERCHARGED COUPE; rumble seat, six wire whls., new tires. Fully guar. by Graham Dlr. $975. BIRD SYKES CO. 2210 S. MICH. 2 STORES. 2315 S. MICH.

GRAHAM—'34 5 PASS. SEDAN; LOW MILEage, whipcord uphol.; very clean motor and chassis perfect. $695. OAK PARK BUICK LOT, 709 Madison. OakPk.

GRAHAM—6, 1933 SEDAN; RUNS AND looks like new. Sacrifice for quick sale. 7557 Stony Island. Butterfield 1385.

GRAHAM—1929 4 DOOR SEDAN. ORIG. thruout; 6 w. w.; pract. new tires, $135. PASSEN, 2921 LAWRENCE-AV.

HENNEY '26 COACH.

Exceptional condition; make good pickup hearse; bargain. Lon. 4425, 5123 N. Damen.

HUDSON LATEST 1935

4 door 5 pass. de luxe sedan. Electric hand gear shift, automatic clutch safety glass throughout; no-draft vent, airflex ft. axle, built-in luggage compartment, steel turret top, dual accessories. Will also sac. 1934 de luxe sedan for $545; your car down payment, balance 12 to 24 months; 7 day driving trial; 90 day guarantee.

AUTO LOAN CORP.
4635 WASHINGTON-BLVD.

HUDSON—'34 CUSTOM SEDAN, DE LUXE equipt., built-in trunk; low mil.; trade. $200 dn. or trd. 7140 Stony Island.H.P.1467.

Hupmobile 1934 Sedan, $595

Six wheel equipped—good as new. MAY MOTORS, OLDSMOBILE DEALERS. 501 E. 69th-st. Vincennes 2161.

HUPP—'33 CUSTOM DE LUXE, 8 CYL., 5 pass. Sed., 6 w. w., metal tire covers, htr., radio, etc. Your chance. Sell like new for only $435. Tms. LOT, 661 DIVERSEY.

HUPMOBILE—VERY LATEST '32 DE L. sed. Truly a beauty, hardly used. Also '31 sedan. Yours for only $295, 90 day guar. G.M. DISCOUNT CORP., 2535 N. Crawford-av.

HUPMOBILE—1933 MODEL F SEDAN. A BEAUTIFUL Car. Excellent cond., $550. LOGAN-SQ. BUICK CO., 2470 Milwaukee-av.

HUPMOBILE—1930 MODEL S SEDAN. A mighty dependable car, $225. Chrysler dealer, 5948 Broadway.

HUPMOBILE—1932 SED. HAS NEW TIRES —perfect finish—and runs like new. Special, $375. May Motors, 7601 S. Halsted-st.

HUPMOBILE—1928 4 DOOR SEDAN; $150. 151 E. Erie-st. Del. 1505.

LA SALLE—1930 COUPE; GOOD; 6 WIRE whls., side mts., rumble seat; guar.; $245; $100 down. Larry Burns Motor Sales, 3338 N. Western-av.

LA SALLE—'31 SED. LIKE NEW; SR. FIN. Won. cond., today, $395; '30 sed., $295. Tms. Dodge Dlr., 5719-43 Broadway.

LA SALLE—SEDAN, 1931-35, ALSO 7 PAS. $395 best offer. Terms. Trade. Fitzpatrick, 6305 Cottage Grove. Mid. 4200.

LA SALLE—1930 MODEL SEDAN, 6 w. w., white sidewall tires, beaut., ... 750 DIVERSEY-PKWY. BUC. 1333.

LA SALLE—1929 4 DOOR SEDAN. ORIG. finish, A1 cond., perfect. $125. PASSEN, 2921 LAWRENCE-AV.

LA SALLE—'30 PHAETON, 6 WIRE WHLS. Double cowl ..... priv. owner only ..... Lawrence-av.

LA SALLE—LATEST 1931 CONV. SPORT coupe; 6 w. w.; $325. 6811 S. Halsted.

LA SALLE—1931 SEDAN; VERY GOOD; like new. 3218 Broadway. Lake V. 0597.

USED AUTOMOBILES FOR SALE.

WEST SIDE BUICK Used Car Sale

OFFERINGS THAT WILL SPEAK FOR THEMSELVES WHEN YOU SEE THEM.

'35 model 57, 5 pass. sed., demonstrator.
'35 model 47, 5 pass. sed., demonstrator.
'34 model 47, 5 pass. sedan.
'34 model 57, 5 pass. sedan.
'33 model 56s, 4 pass. cpe., rumble seat.
'33 model 58, 5 pass. coupe.

ALSO

A large assortment of 1928, '29, '30, '31 and '32 Buicks as well as other makes and models from which to select.

These cars all carry a 90 Day Guarantee

We use GMAC new low Used Car payment plan, including fire, theft and collision insurance. Your car as down paymt.

12 to 18 mos. on bal.

Buy Your Used Car from an Authorized Dealer.

West Side Buick
4666 Washington-blvd.
OPEN ALL DAY SUNDAY.

DONOVAN MOTOR CO.

Authorized Ford Dealer.

THIS WEEK ONLY!

$71 BUYS . . .

1929	Ford Roadster, R. S.	Was $110
1929	Nash Cabriolet, R. S.	Was $125
1929	Ford Coupe, Very good	Was $110

$101 BUYS . . .

1929	Chrysler 65 Sed., A1	Was $150
1929	Ford Tudor, very clean	Was $125
1928	Studebaker A1 Sedan	Was $125

$156 BUYS . . .

1931	Ford Roadster, Perf. cond.	Was $195
1930	Nash Cabriolet, R. S.	Was $195

$211 BUYS . . .

1931	Dodge Sport Coupe, R. S.	Was $295
1930	Willys-Knight Sedan, S. M.	Was $275

$291 BUYS . . .

1932	De Soto Sedan, Radio	Was $350
1932	Chevrolet Sport, R. S. Cpe.	Was $325
1932	Ford De L. V-8 COUPE, R. S.	Was $325
1931	Studebaker Dictator Sedan, S. M.	

Will repaint to suit. Free whlg. Was $410

$377 BUYS . . .

1933	Ford De L. Tudor, as new	Was $425
1933	Auburn Brougham, 100%	Was $410

$661 BUYS . . .

1934 Oldsmobile De Luxe Sedan. Like new. Fully equipped. Real value. Was $725
MANY OTHERS TO CHOOSE FROM.
ALL MAKES, YEARS AND MODELS.
7400 AND 7841
STONY ISLAND-AV.
PHONES: H. P. 2500 AND SO. SHORE [illegible]

Clearance Specials

$35 TO $135.	Full pri[illegible]
1927 Oakland sed.; runs good	$35
1927 Hudson sed.; very clean; orig. fin.	$45
1928 Dodge std. 6 sed.; gd. tires	$55
1929 Essex sed.; a real buy at	$65
1927 Studebaker sed.; immaculate	$65
1929 Pontiac sed.; 6 w. whls.	$95
1927 Olds. sed.; special at	$45
1929 Chevrolet coach (trunk at rear)	$135

MANY OTHERS TO CHOOSE FROM.

Terms Low as $5 Down
COMMUNITY MOTORS, INC.,
3250 Milwaukee. Pal. 6000.

Six Samples of 80 Values.

1929 Chevrolet coach	$95
1930 Chevrolet 4 door de luxe sedan, 6 wire whls. side mts., etc.	$135
1931 Chevrolet coach	$195
1931 57 Buick 4 door sedan	$265
1932 Chevrolet 4 door de luxe sedan, 6 wheels, side mounts, break etc.	$325

6956 S. Halsted-st.

PLYMOUTH—'33 P.D. CAB. LIKE NEW.$395
Ford '34 De L. Fordor Sedan, low mi.$435
Ford '32 Coach, perfect..........$200
Stutz '30 7 pass. Sedan, excel. cond.$225
Many others $25 up. Harrington Motors, 1110 Chicago-av., Evanston. Green. 4444.

LA SALLE 1933 V-8

7 pass. model 345-C custom de luxe sedan; driven very little; 6 wire whls., 2 fender mtd.; no-draft vent., safety glass in all windows. V-shaped radiator, skirted fenders, vacuum booster brakes; large chrome luggage carrier; beaut. orig. black finish and broadcloth uphol. Also 1933 V-8 town sedan and coupe 4 door sedan; 6 wire whls.; sac. for $1,075; tms. to 2 yrs.; 90 da. guar.

AUTO LOAN CORP.
4635 WASHINGTON-BLVD.

LA SALLE—
1931 7 PASS. SEDAN.
1932 TOWN SEDAN.
1933 TOWN SEDAN.
1934 5 PASS. SEDAN.
CADILLAC, 2258 S. MICHIGAN-AV.
When you buy a car from Cadillac you know what you are getting.

LA SALLE '33 V8-4 D. SED.

Built-in trunk; 6 w. wheels, side mts. white wall tires; safety glass; orig. cost $2,090; also latest '31 de luxe sport coupe, 6 w. w., side mts. Can't be told from new. Sac. for $445. Your car as down pay., bal. 12-24 months; 90 day guar.; 7 day driving tr.
Wash. Auto, 4701 Wash'gton

LA SALLE—CLUB SEDAN, 1931 DE LUXE model with sidemts. and extras galore. Very low mileage. Will give new car guarantee. Only $495. Also '29 La Salle sedan, a real beauty, for just $195. Studebaker Branch, 1836 Ridge-av., Evanston. Rogers Park 1211.

LA SALLE—'32 CUSTOM DE LUXE 2-4 Pass. Cpe., wht. wall tires, heater, radio, never sold, run very little; one of Chicago's most beaut. cars at $100 below market value. See it at Lot, 661 DIVERSEY.

LA SALLE—V-8, '33-'32-'31.
3 SEDANS, 2-5 PASS. COUPES.
$2,500 VALUES, $590 TO $995.
YOU ALWAYS GET THE BEST AT FELZ. 1132 DIVERSEY-BLVD.

LA SALLE 1930 SEDAN.

5 pass., 6 w.w.; dark color; very cln. $295. 2500 WASHINGTON-BLVD.

LA SALLE—LATEST 1932 SEDAN, CUSTOM built, 5 pass., 6 wire wheels, side mounts, trunk, radio, etc., for immediate sale. $750. 1647 S. Crawford.

LA SALLE—1931 DE L. SEDAN; CLEANest car in town; like new; barg.; $375; low dn. pay. Larry Burns Motor Sales, 3338 N. Western-av.

L-I-N-C-O-L-N-S

'35s, '34s, '33s, '32s, '31s, '30s

In all body styles.
Shanesy, Lincoln Dealer.
2821-25 Sheffield. L. V. 8000

LINCOLN '33 7-P. SEDAN.

6 w. w., side mts., w. wall tires, full 7 p., small 12; looks like '34; no reas. offer ref. PETERSEN, 2309 MICHIGAN

LINCOLN—LA BARON; VERY NEWEST '31 de luxe sedan; actually purchased in '32. Guar. like brand new in every respect. Owned by prominent banker; driven very little. Also '30 sedan. Like new, only $395, terms. G.M. DISCOUNT CORP., 2535 N. Crawford-av.

LINCOLN '31 SPORT SEDAN

6 w. w., 2 side mts.; free wheeling; fully equipped; orig. cost $4,875; our price, $575.
2317 S. MICHIGAN-AV.

LINCOLN—7 PASS. 1927 SEDAN; SURprisingly low mileage; good tires. New radio and heater. A real family car. Will sell for $145. May Motor Sales. Olds. Dealer, 7427 S. Halsted-st.

Lincoln '34 De Luxe Sedan,
$2,150. WEL. 7802.

LINCOLN—SEDAN; '29 7 PASS.; OPERA seats; extras; 5 new tires; looks and runs like new. Ideal family car. Widow's sac. [illegible]

LINCOLN—7 PASS. [illegible]

LINCOLN—[illegible]

(Continued on following page.)

USED AUTOMOBILES FOR SALE.

(Continued from preceding page.)

Lincoln '33-12 Town Sedan.
6 W. W., TRUNK, RADIO, HEATER; SOLD NEW IN '34, COST $4,950. WILL SELL AT
$1,375
NEW SOUTHERN LOAN CO.
2323 S. Michigan. Cal. 2307

Nash '33 Amb. Brougham.
6 W. W., 2 TONE BROWN, BLT. IN TRK., RADIO, TWIN HORNS. COST $2,375.
$675
NEW SOUTHERN LOAN CO.
2323 S. Michigan. Cal. 2307

NASH '34 6 CYL. COUPE
$595
Modern small car, used only short time. SOUTH SHORE BUICK, INC. 7320 STONY ISLAND. MIDWAY 6400.

NASH, 1929—$80.
Choice of nine sedans and coaches in very fine cond. Ideal for your vacation. Robert Crist Co., Nash Dlr., 1441 E. 75th-st.

NASH '34 SEDAN, $395.
4 door; built-in trunk; like new car. 2317 S. MICHIGAN-AV.

NASH—VERY NEWEST 1932 DE LUXE SEDAN; positively like brand new in every detail. Only $325. Terms. G. M. DISCOUNT CORP., 2535 N. Crawford-av.

NASH—'30 CLUB SEDAN, BUILT-IN TRUNK, brakes just relined, orig. finish, velour upholst. $225; special. Oak Park Buick Lot, 709 Madison-st., Oak Pk.

NASH—'29 CONV. COUPE, 8 CYL. DE LUXE. Beau. car with radio, heater, lge. spotlite, side mts., dual horns and loads of extras; perf. cond.; must sell. Miller, 3545 N. Kedzie.

NASH—'33 DE LUXE SED., 6 WHLS. $395. $45 DOWN. 20 MONTHS TO PAY. Authorized Dodge-Plymouth Dealer. 1930 MILWAUKEE-AV. ARM. 8102.

NASH—1930 LIGHT 6 CPE.; ORIG. PAINT. Like new. Mech. perfect. Good tires. PASSEN, 2921 LAWRENCE-AV.

NASH—1929 SEDAN, TRUNK, WILL SELL CHEAP FOR QUICK SALE. EMICH CHEVROLET. 6501 N. WESTERN.

NASH—1931 SEDAN, 6 W. WHLS. EXCEL. MECH. COND. $195. TERMS. EMICH CHEVROLET. 6501 N. WESTERN.

NASH—VICT. COUPE, LATE '30; GOOD cond.; reas. 54th-st. Garage, 5320 Lake Pk.

OAKLAND—1931 SEDAN, 6 WIRE WHLS. A REAL BUY, ONLY $195. EMICH CHEVROLET. 6501 N. WESTERN.

OLDSMOBILE 1934s
4 door 5 pass. de luxe sedan; 6 air whls.; 6 and 8 cyl.; built-in trunk, new type nodraft vent., knee action, safety glass all around; like brand new; sacrifice for as low as $575. Your car down pay., bal. 12-24 months; 7-day trial; 90 day guarantee.
AUTO LOAN CORP.
4635 WASHINGTON-BLVD.

Olds 1934 Touring Sedan
Latest series, 6 cyl., equipped with 6 steel whls., fender wells, built-in trunk, metal cover, dual equipment, pract. new; also 1933 sedan; low as $495. Terms, trade. INDEPENDENT MOTOR FINANCE, 2700 MADISON-ST.

Oldsmobiles Sedans, Coaches
Not repossessed cars, but carefully owner driven 1934 models; built-in trunks, many extras. Beautiful cars you will be proud to own from a reliable dealer.
NORTHTOWN MOTORS, 6250 N. WESTERN-AV.

OLDSMOBILE—LATEST '34
De luxe 4 door sedan; 6 w. whls., side mts.; also '34 de luxe 2 door touring sedan, built-in trunk; LIKE BRAND NEW. Sac. for $685. Your car down paymt., bal. 12-24 months. 90 day guarantee; 7 day driving trial.
Wash. Auto, 4701 Wash'gton

Oldsmobile '33 Spt. Cpe., $450.
6 cyl.; perfect condition; terms. INDEPENDENT MOTOR FINANCE. 2700 MADISON-ST.

OLDSMOBILE—1933 DE LUXE, 4 DOOR, 5 pass. sedan; painted a beautiful maroon and has had so little mileage it appears brand new. Carries new car guarantee and will be sacrificed for only $475. EZ terms, trade. PASSEN, 2921 Lawrence.

OLDSMOBILE—'33 DE LUXE 4 DOOR touring sedan; built-in trunk, no-draft vent., pract. new tires; beau. black finish; like new; sac. for only $495; guar.; terms. BENDER-RIEGER, INC. DODGE DEALER. 933 WASHINGTON.

OLDSMOBILE—1933 TOURING SED.; LATE model; built-in trunk; blue duco finish; runs and looks like new. $525. MAY MOTOR SALES. Olds. Dealer. 501 E. 69th-st. Vincennes 2161.

OLDS.—'34, 5 PASS. TOUR. COUPE, BUILT-in trunk, beau. tan, new tires, mech. A-1 cond. $625. Olds. Dealer, 1012 Chicago-av., Evanston.

OLDSMOBILE—1934 COUPE, 3 PASS.; practically new; big saving. $575. LOGAN-SQ. BUICK CO., 2470 Milwaukee-av.

OLDSMOBILE—'31 5 PASSENGER, 6 WIRE Whls. sedan, a real car. $265. Emich Chevrolet, 133 Madison-st., Oak Park.

OLDS.—'32 6 CYL. SEDAN; NEW PAINT; 6 w. w.; mot. good; 6 ply tires; like new. Our spec., $395. Dodge Dlr., 5717-43 B'dway.

OLDSMOBILE—LT. '30; PAT. SEDAN; 6 w. w.; chro. sd. mts.; new tires; motor ed. $225. 811 Lawrence, 1st flr. Ard. 0609.

OLDSMOBILE—1929 SPORT COUPE; BODY and motor gd. shape; sac. for cash; priv. pty. 2239 E. 78th-st. Reg. 0304.

OLDS.—'33, 8 CYL. CONVERTIBLE COUPE. Beau. tan finish. Very clean. $475. Olds. Dealer, 1012 Chicago-av., Evanston.

OLDS.—'30 SEDAN; GD. COND. ONLY $165. Dodge Dlr. 5719-43 Broadway.

OLDS—LT. '33 COUPE. R. S. LITTLE USED. Beauty. $150 down. 7140 Stony Island.

PACKARD 120-1935
4 door, 5 pass. custom de luxe sed.; used; hydraulic brakes. Saf-T-Flex front axle; built-in luggage compartment; beau. blue, black finish; broadcloth uphol. Sacrifice for $1,095. Also 1932 Packard, 6 wire whls., 2 fender mounted; 4 dr. sed.; sac. for $695. Terms to 2 years; 7 day trial; 90 day guar.
AUTO LOAN CORP.
4635 WASHINGTON-BLVD.

PACKARD—
1930 5 PASS. SEDAN.
1931 5 PASS. SEDAN.
1932 5 PASS. SEDAN.
1935 2-4 COUPE. USED.
CADILLAC, 2258 S. MICHIGAN-AV. When you buy a car from Cadillac you know what you are getting.

PACKARD—NEWEST 1935
Model 120; de luxe 4 door sedan; used, 6 stl. whls., side mts., built-in trunk compartment; all the latest features; also 1932 de luxe 4 dr. sedan; 6 w. whls., side mts., htr., radio. LIKE BRAND NEW. Sac. for $595; your car dn. pay., bal. 12-24 mos. 7 d. dr. tr.
Wash. Auto, 4701 Wash'gton

Packard '30 Std. 8 Conv. Cpe.
Excellent; new top; 6 w. w., $400. Terms. PACKARD, 1735 E. Railroad, Evanston. Hol. 2121. Open Sun. and eve. Green. 7102.

Packard 1931 5 Pass. Sedan.
Black; reconditioned; 6 w. w., $500. Trms. PACKARD, 1735 E. Railroad, Evanston. Hol. 2121. Open Sun. and eve. Green. 7102.

Packard 1933 5-P. Sed., Std.
Extra good cond.; 6 w. w., $1,200. Terms. Packard—1735 E. Railroad, Evanston. Hol. 2121. Open Sun. and ev. Green. 7102.

PACKARD '32 DE L. SEDAN
Mod. 901, 6 whls., 2 side mts.; orig. cost $3,875; our price for quick sale $625; tms.
2317 S. MICHIGAN-AV.

A PACKARD BUY.
1930 5 pass. sedan; new tires; motor overhauled; painted black Duco; only $145. Oak Park Buick Lot, 709 Madison, Oak Pk.

PACKARD—'32 DE LUXE 5 PASS. SED., 900 series, 6 perf. General tires, metal covers, 2 htrs., etc. Will pass the keenest inspection for only $685. Terms. LOT, 661 DIVERSEY-PKY.

PACKARD—1930 DE LUXE CABRIOLET, 6 W. W., NEW TOP, HEATER. THIS SP'TY CAR IN PERF. COND. ONLY $295. EMICH CHEVROLET. 6501 N. WESTERN.

PACKARD—1931 LGT. 8 SEDAN; PAINT and tires like new; small down pay. or $325. Larry Burns Motor Sales, 3838 N. Western-av.

PACKARD—1930 STAND. 8-5 PASS. SED.; a fine family car in excell. condition; good tires; only $345. Chrysler dealer, 5948 Broadway.

PACKARD—1930 PHAETON, 6 W. W., TONneau windshield, radio, only $365. 7558 STONY ISLAND. BUTTERFIELD 1285.

PACKARD — 1929 SEDAN; MODEL 6-26; side mounts and other extras. $195. MAY MOTOR SALES. 501 E. 69TH-ST.

PACKARD—1931 SEDAN, 7 PASS.; ALSO 5 pass.; side mounts. $325, terms, trade. Fitzpatrick, 6555 Cottage Grove. Mid. 4200.

PACKARD—1931 LIGHT 8 DE L. SEDAN; 6 w. whls., 6 ply. tires. $475. $20 down. Automobile Bankers, 2022 N. California-av.

PACKARD—'27 8 SEDAN; $100; TRADE for accordion. 4531 N. Kostner. Pal. 1693.

PACKARD—1930 TOUR.; A1 COND.; NEW tires; reas. Graceland 9154.

PACKARD—'28 SEDAN, 7 PASS.; $135; priv. owned; A-1 cond. 1143 W. 71st-st.

USED AUTOMOBILES FOR SALE.

PACKARD BARGAINS 1928-1935.
15 CARS TO CHOOSE FROM. All must be sold regardless of price. Any car taken in trade-terms.
Hill Motors, Packard Dlr.
646 Madison, Oak Park
AUSTIN 2100.

— PACKARDS—FELZ OFFERS '35S-'34S —
A new series 120 sedan, '35, at a real sacrifice; used. '34 sedan; $2,875 car just released from estate and hardly run; $1,490. The cleanest '32 sedan; long wheelbase; $3,000 value; radio, etc.; $795. And a '30 light 8 de luxe at $295.
YOU ALWAYS GET THE BEST AT FELZ, 1132 DIVERSEY-BLVD.

PIERCE-ARROW 1934
4 door 5 pass. 12 cyl. salon sedan; 6 air whls. side mts., power brakes, free whlg.; beau. Nile green; orig. cost $4,275; sac. for $1,975; your car down pay., bal. 12-24 mos. 90 day guarantee; 7 day driving trial.
AUTO LOAN CORP.
4635 WASHINGTON-BLVD.

PIERCE ARROW—
1931 5 PASS. SEDAN.
1932 2-4 COUPE.
1932 7 PASS. IMP.
CADILLAC, 2258 S. MICHIGAN-AV. When you buy a car from Cadillac you know what you are getting.

Pierce-Arrow Late 1933.
This car is in excel. cond. Low mileage. One of the most attractive of its type in the city. A coupe with rumb. seat, free wheeling, 6 wire whls. General tires and radio. Illness forces owner to dispose. May be seen at Drake Tower Garage, 174 E. Walton-pl.

PIERCE 1932 CLUB SEDAN.
6 w. w., 6 white wall tires, built-in trunk; original cost, $4,175; our price, $675.
2317 S. MICHIGAN-AV.

Pierce-Arrow 1931 Sedan
6 whl. equipped. Rich gray finish; tires nearly new; mech. perf.; this wk. only $345. MAY MOTOR SALES. Olds. Dealer. 501 E. 69th-st. Vincennes 2161.

PIERCE—DE LUXE CONVERTIBLE SEDAN, LIGHT 8; 6 WIRE W., TRUNK, AND LIKE BRAND NEW. A $4,000 VALUE. LIKE NEW, AT FORECLOSED PRICE. $495—FELZ—1132 DIVERSEY-BLVD.

PIERCE-ARROW—VERY NEWEST '31 DE L. sed. Most beautiful car in city. Like brand new in every detail. Only $445; terms. G. M. Discount Corp., 2535 N. Crawford-av.

PIERCE SPORT PHAETON—LATEST 1931. Tonneau shield, side mts. $595. Tms., trade. Fitzpatrick, 6555 Cottage Grove. Mid. 4200.

PLYMOUTH LATE 1935
4 door 5 pass. cust. built sedan; used; air wheels, no-draft vent., long wheelbase, float. power; beau. black; dual horns, double taillights, wipers; sac. for $675. Also '34 sedans, coaches, coupes; sac. for low as $475; your car as down pay., bal. 2 years. 7 day tr.
AUTO LOAN CORP.
4635 WASHINGTON-BLVD.

PLYMOUTH DE L. 6-'35
4 door 5 pass. de l. sedan; used; built in trunk, safety glass, no-draft vent., double horns, wipers, tail lights, long wheel base; orig. cost $800. Also 1935 de luxe 6 coupe; used; sac. for $585; your car dn. pay., bal. 12-24 mos.; 90 day guar.; 7 day driv. trial.
G. M. LOAN CORP.
3939 Washington-blvd.

Plymouth '34 P. E. De L. Cpe.
RUMBLE SEAT, W. W. VOGUE TIRES, TWIN HORNS, H.W. HEATER, GUNMETAL.
$545
NEW SOUTHERN LOAN CO.
2323 S. Michigan. Cal. 2307

Plymouth P. D. Sedan, '33.
Dual equipment; auto. clutch, etc. Also '33 coupe, low as $365. Your car dn. bal. 2 yrs. INDEPENDENT MOTOR FINANCE. 2700 MADISON-ST.

PLYMOUTH—LATEST '34 P. E. 4 DR. SED. Knee action, no-draft vent., free wheeling, auto. clutch; de luxe accessories; beau. blue black finish; like new throughout; sac. for $525; guaranteed, terms and trade. BENDER-RIEGER, INC. DODGE DEALER. 933 WASHINGTON.

$$—PLYMOUTHS!—$$
'33 R. S. Cpe. Can't tell from new. $145 dn. '33 4 dr. De Luxe gen. P. D. sedan. $150 dn. '32 P. B. Coach, fully eqp., A1 cond. $100 dn. BROUGH Plymouth. 7430 Stony Island.

PLYMOUTH—LATEST 1932 P. B. SPORT coupe; sidemt., heater, free whlg., auto. clutch. Just like new. Sac. for $295; guar.
2810 W. MADISON-ST.

PLYMOUTH—1934 P. E. DE LUXE, RUMble seat coupe; radio, heater, many extras; carries new car guarantee. Has had very little mileage. $495. EZ terms-trade. PASSEN, 2921 LAWRENCE.

PLYMOUTH — SPORT COUPE, 1932. A smart car with a world of power and pep. Only $235. Also a '31 Plymouth coach that's 100% for just $145. Studebaker Branch, 1836 Ridge-av., Evanston. Rogers Park 1211.

PLYMOUTH—1934 P. E. DE LUXE CPE.; knee action; free wheeling ....$465. Also 1933 P. D. coupe ....$365. 5925 Broadway. Edgewater 1106.

PLYMOUTH—'33 P. D. DE L. COACH, $385. $40 DOWN. 20 MONTHS TO PAY. STATE LICENSE INCLUDED. 1930 MILWAUKEE-AV. ARM. 8102.

PLYMOUTH—1935 DE LUXE COUPE, USED a few mos.; repossessed. LIKE BRAND NEW. Must sell $495. New guar.; terms. NEWMAN. 2424 MILWAUKEE-AV.

PLYMOUTH—'33 BUS. COUPE; EXCELLENT mechanical cond.; good paint and tires; priced below the market during this sale. M. J. LANAHAN, INC., 2542 S. Michigan-av.

PLYMOUTH—'34 DE LUXE 2 DR. SEDAN, new car condition. $465. $85 or your car as down payment. Guar. by Auth. Plymouth Dealer, 1103 Chicago-av., Evanston. Uni. 2407.

PLYMOUTH—1934 DE LUXE 4 DOOR SEdan; knee action; original thruout; like new. New car guar. Very low mileage. $495. EZ tms., trade. Passen, 2921 Lawrence.

PLYMOUTH — 1934 DE LUXE SEDAN; radio, heater, appear. and mech. cond. like new; our price $545; 90 day guarantee. E-Z terms. 2625 Milwaukee-av.

PLYMOUTH — '34 DE LUXE BUSINESS coupe; excel. cond.; $525 cash. See G. C. Tinsley, 727 W. Washington-blvd., Oak Park.

PLYMOUTH—'33 DE L. P. D. SED.; PERF. cond. Only $395. 5719-43 Broadway.

PLYMOUTH—'34 DE LUXE COUPE; $495. Chrysler Dealer, 5744 Broadway.

PLYMOUTH—'31 DE LUXE SED., NEW tires. $185; must sell. 2686 N. Halsted.

PLYMOUTH—'32 P. B. SED., LITTLE USED. Guar. $100 dn., trade. 7140 Stony Island.

PLYMOUTH—'33 P. D. DE LUX 4-DR. SED.; must sell, sm. trade. 2705 W. 59th-st.

PONTIAC 1935 SEDAN
4 door 5 pass. 6 cyl. de luxe sedan. Used. Steel turret top, hydraulic brakes, built-in trunk comp.; no-draft vent.; inclosed knee action. Also 1934 sedan. Sacrifice for $595. Your car down payment, bal. 12-24 mos.; 7 day driv. trial. 90 day guar. Open evenings.
AUTO LOAN CORP.
4635 WASHINGTON-BLVD.

PONTIAC—LATEST 1934
De Luxe Sedan; knee action, built-in trk., chrome covers, whitewall tires, heater; orig. cost $1,165; sacrifice for $565; car down pay., bal. 12-24 mos.; 7 day trial; guar.
Wash. Auto, 4701 Wash'gton

PONTIAC—DE LUXE SEDAN, LATE 1933. Motor used just enough to be properly broken in. This car looks like new. Extras galore. $445. Also a '32 Pontiac Sedan that's the last word in every detail, for only $325. Studebaker Branch, 1836 Ridge-av., Evanston.

PONTIAC—'34 DE LUXE 2 DOOR, 5 PASS. sedan; like brand new; has had very little mileage and carries new car guarantee. Only $565. EZ terms, trade. PASSEN, 2921 LAWRENCE.

PONTIAC—VERY LATEST '31 DE LUXE sedan. Like brand new finish and interior immaculate. Your for only $295. terms. G. M. DISCOUNT CORP., 2535 N. Crawford-av.

PONTIAC—'33 DE LUXE SEDAN, $445. $45 DOWN. 20 MONTHS TO PAY. STATE LICENSE INCLUDED. 1930 MILWAUKEE-AV. ARM. 8102.

PONTIAC 1935
Used 8 cyl. Coupe. Also 1934 4 dr. Sed., $545. 5925 Broadway. Edgewater 1106.

PONTIAC—LATEST '33 DE L. 4 DOOR SEdan; metal tire covers; fully equipt.; $465. Terms as low as $20 down, bal. 12-24 mos. Automobile Bankers, 2022 N. California-av.

PONTIAC—'34 TOURING DE L. SED.; LOW mileage and like new in every way; fin. in a beaut. green; orig. tires like new. A spec. barg. at $595. Dodge Dlr. 5719-43 B'way

PONTIAC—1935, USED 2 MOS.; DUE TO illness will sac. my $350 equity for good used car or cash. Phone Keystone 7845.

PONTIAC—'33 CUSTOM SED.; 6 W. WHLS. Looks and runs like new; see this one, only $495. Dodge Dlr., 5719-43 Broadway.

PONTIAC—1932, A 5 AND A 6 WHEEL Sedan. Reconditioned. Your choice, $340. Also many others. Buick, 7647 S. Halsted.

PONTIAC—1933 SEDAN, EQUIPPED WITH radio and heater. $465. OLDS. DEALER. 6005 BROADWAY.

PONTIAC—'30 4 DOOR SED. SACR. MOTOR, paint perfect, upholstery like new. M. Nelson, 604 N. Spaulding. Nev. 5026.

PONTIAC—LATE '34 SEDAN. A-1 CONDItion. $525. Vincennes 2268.

PONTIAC—1932 SEDAN. PERFECT COND. Gd. tires. A real gd car. Barg. Aus. 3536.

USED AUTOMOBILES FOR SALE.

Pontiac Straight 8-1935
4 door 5 pass. de luxe sedan; used; built in trunk, knee action, safety glass thruout, all dual eqpt.; orig. cost $1,060. Also '35 4 door 6 cyl. de l. sedan; used; built in trunk, beau. black finish, and '35 de luxe 2 dr. touring sedan, used. These cars are like brand new. Sac. for as low as $695. Your car dn. pay., bal. 12-24 mos. 90 day guar.
G. M. LOAN CORP.
3939 Washington-blvd.

PONTIAC BARGAINS!
1933 5 pass. sedan, 6 w. w., compl. eqip. 1933 5 pass. coach, w. w. Both will be sold regardless of price.
Hill Motors, Packard Dlr.,
646 Madison-st., Oak Park. Aust. 2100.

REO LATEST 1935
Royale 6 cyl. used 4 door 5 pass. cust. de luxe sedan, air whls., hydraulic brakes, aerodynamic body, skirted fenders, safety glass, built-in luggage compartment. Beaut. whipcord uphol., self-shifter trans. Orig. cost $1,271. Sac. for $875. Terms to 2 years. 90 day guarantee; 7 day driving trial.
AUTO LOAN CORP.
4635 WASHINGTON-BLVD.

Reo Flying Cloud '34
4 door 5 pass. de luxe sedan; air wheels, automatic gear shift, whipcord uphol., safety glass, double horns, wiper, tail lights; orig. cost $1,390. Also 1933 Flying Cloud 6 de luxe sedan, beau. black finish, like new; sac. for $450; your car down pay., bal. 12-24 months; 90 day guarantee; 7 day driv. trial.
G. M. LOAN CORP.
3939 Washington-blvd.

REO ROYALE 1933 SEDAN.
4 door De Luxe Sed.; 6 w. whls., side mts., heater. Car must be seen to be appreciated. Orig. cost $1,860, now $565. Car dn. pay., bal. 12-24 mos.; 90 day guar.; 7 day trial.
Wash. Auto, 4701 Wash'gton

REO—VERY LATEST 1932 DE LUXE SED. Guaranteed like new. Truly an exceptional car for only $385, terms. G.M. DISCOUNT CORP., 2535 N. Crawford-av.

REO—SEDAN, REAL 1932 ROYALE, $395. COST $2,275. YOUR CAR OR $100 DOWN. 6255 COTTAGE GROVE. MIDWAY 4200.

REO—ROYALE SED., '32; 4 NEW TIRES; private party. River Grove 1317-J.

ROCKNE—SEDAN, 1932. HAS CUSHIONED power, advanced free wheeling, and a host of extras. Smart appearance. Excellent performance. $295. Studebaker Branch, 1836 Ridge-av., Evanston. Rog. Pk. 1211. Open Sun

ROLLS ROYCE—7 PASS. SEDAN. BEAUTIful car. Owned by estate; in storage for years. Is like new. Must sell at once. $700 full price. 1132 DIVERSEY.

Stude. '34 Dic. 6 De L. Sedan.
BEAUT. BLACK FINISH; FULLY EQUIP. AND GUAR., 12 TO 24 MONTHS TO PAY.
$495
NEW SOUTHERN LOAN CO.
2323 S. Michigan. Cal. 2307

STUDEBAKERS
Here are Chicago's best buys in late model, like new Studebakers. '34 second series President 8 de luxe sedan, $895. '33 de luxe Sedan, 6 w. w., $495. '32 Convertible Sedan, $445. '31 Sport Coupe, $245. Your old car in trade. Bal. 18 mos. Studebaker Branch, 1836 Ridge-av., Evanston. Rogers Park 1211.

Studebaker—Latest 1934
4 door 5 pass. de luxe sedan; also '34 de l. convert. coupe, rumble seat; many extras. LIKE BRAND NEW. Sac. for $465. Your car dn. pay., bal. 12-24 mos. 90 day guarantee.
Wash. Auto, 4701 Wash'gton

Stude. '32-6 Sedan, $395.
Chrome wheels, 2 side mts. Terms. Trade.
2317 S. MICHIGAN-AV.

STUDEBAKER—VERY NEWEST '32 DE L. sedan, LIKE NEW. Also '31 sedan. Sacrifice for only $195, terms. G.M. DISCOUNT CORP., 2535 N. Crawford-av.

STUDEBAKER—'31 6 CYLINDER SPORT sedan; lots of extras; very clean car; priced at $245 during this sale. M. J. LANAHAN, INC., 2542 S. Michigan-av.

STUDEBAKER—'31 SEDAN; VERY FINE condition; will sell cheap during this sale. M. J. LANAHAN, INC., 2542 S. Michigan-av.

STUDEBAKER—1933 COMMANDER SEDAN. Pony brown duco, 6 chrome wheels. $595. LOGAN-SQ. BUICK CO., 2470 Milwaukee-av.

STUDEBAKER—1930 4 DR. LIGHT 6 SEdan. Perfect mechanical shape. $135. PASSEN, 2921 LAWRENCE-AV.

STUDEBAKER—1930 LT. 6 SEDAN, ORIG. THRUOUT. $135. E Z TERMS. EMICH CHEVROLET. 6501 N. WESTERN.

STUDEBAKER — 1933 6 CYL. SEDAN. 4 door; 6 chrome whls., heater, radio. Beaut. color. $375, terms. 2327 S. Michigan-av.

STUDEBAKER—1932 DICT. SEDAN. A beauty. Radio. Other extras. $265. Terms. $75 down. 1647 S. Crawford. Lawn. 4800.

STUDEBAKER—'34 DICT. COUPE, RUMB. seat, driven little. Apt. 75, Sunny. 10224.

STUDEBAKER—'34 DICT. COUPE, RUMB. seat, driven little. Apt. 75, Sunny. 10224.

STUTZ—1930 5 PASS. SEDAN; POSITIVEly like new; 6 white wall tires; shows no wear; only $545. 5958 Broadway.

STUTZ—1932 7 PASS. SEDAN, LA BARON all steel body; 6 chrome wire whls. Like new. $375. 2327 S. Michigan-av.

Terraplane '34 De L. Sedan.
LONG W. B., 6 W. W., TRUNK, EXCELL. COND.; LOOKS, RUNS LIKE NEW CAR.
$495
NEW SOUTHERN LOAN CO.
2323 S. Michigan. Cal. 2307

TERRAPLANE—'32 SED.; A BEAUTY. $295. SLUMBRICK MOTOR SALES. AUTH. FORD DLR., 1711 W. 95TH-ST.

TERRAPLANE—1934 SED.; LOOKS, RUNS like new. Barg. $395. Austin 3536.

WHIPPET—'30 SEDAN; 4 CYL..........$100 SLUMBRICK MOTOR SALES. AUTH. FORD DLR., 1711 W. 95TH-ST.

WHIPPET—'28 COUPE; GOOD CONDITION. $30. 6144 S. Bishop. Grove Hill 0244.

WILLYS—'32 4 DR. SEDAN; MUST SAC. PRIVATE PARTY. PALISADES 5153.

AUTO CREDITS.

$150 DODGE OR PLYMOUTH CREDIT. Best offer or trade for merchandise. Bittersweet 2974.

$150 CHEVROLET CREDIT NEW 1935 Master model; any reasonable cash offer. Address S X 441, Tribune.

LARGE DODGE CREDIT FOR SALE—BEST offer. Diversey 0144.

$150 BUICK CREDIT—SACRIFICE. W. B. ARNDT. HOLLYCOURT 3100.

$150 CRED. ON NEW FORD OR USED car. Sac. $75. Kedzie 3086, evenings.

$125 CREDIT ON 1935 CHEVROLET—Make offer. MR. HARRIS. Armitage 3677.

$158 CREDIT ON NEW CHEV., $60 CASH. Call Sunday, Mansfield 2646.

$135 FORD CREDIT FOR $50. FROEHLING, 741 N. Wells. Superior 9752.

$100 PLYMOUTH CREDIT FOR SALE—Phone Elmhurst 3500.

SACR. $125 CRED. ON ANY NEW MOD. Ford. Davison, Pershing Hotel, 64th-Cottage.

CREDIT ON 1935 FORD — ANY MODEL. $150 for $75. Superior 5418.

WILL SACRIFICE $125 CREDIT ON ANY new model Ford. Sag. 8275.

DODGE OR PLYMOUTH CREDIT—SAC. FOR $35 or make offer. Irving 7259.

WILL BUY LARGE CREDIT ON NEW Plym.-Dodge; Cash. Address N 356, Tribune.

$100 PLYMOUTH CREDIT, ANY MODEL. Best offer. Cheap. Del. 5959. Apt. 1101.

$135 CHEVROLET CREDIT—NEW MASTER model; $60 cash. Kil. 7173.

AUTOMOBILE TRAILERS.

B. & W. Auto Sales Trailers
[2] 18 ft. semi-trailers; [1] 20 ft. open top semi-trailer; [2] 16 ft. semi-reaper, 827 W. 35th-st. 1325 W. Randolph.

WINGED HOME, 2 NEW 4 PASS. MODELS on display. Low, light. 100% insul. Spec. priced. 2640 S. Michigan. Cal. 6051.

COVERED WAGONS—ALL MODELS, A COMplete home on wheels. Low cost. Terms. Trade. Rent. 1441 E. 75th-st. Mid. 7100.

CARRYING 2 WHEEL TRAILER AND UMbrella tent, 9 11, with 2 extra screened-in rms. Good cond. 4958 Altgeld.

FOR SALE—NEW FULLY EQUIPPED 16 ft. auto trailer, cost $900. Must sacrifice for $450. Call Central 9517.

"CHEERIO" TRAILERS—MUST SEE TO apprec. 5224 N. Clark, rear. Ravens. 6047.

COMPLETE HOMES, EASY TOWAGE, FACT. built, sleep 2-4; $315 up. 1018 N. Hamlin.

SILVER DOME TRAVEL COACHES—ALL models. 7200 Roosevelt-rd., at Harlem-av.

LUXURIOUS PRACT. COMPACT HOUSE trailer; slps. 3; $435. 6432 Wentworth-av.

2 WHEEL LUGGAGE TRAILER. SACR. $20. Unusual buy. Sun. 10103.

FOR SALE—HOUSE TRAILER. EXCELLENT condition. Dorchester 9390.

BEAU. NEW FACTORY BUILT TRAILER. Sleeps 4. 6332 Green-st. Except Sunday.

TRAILER FOR SALE—4 WHEEL FORD chassis, box type, $15. Rockwell 0057.

MOTOR BUSES FOR SALE.

FORD—A; 14 PASSENGER; HAS LYMAN Sedan body; very low mileage; perfect condition, $300, or best offer. 6633 Wentworth-av. Englewood 8000

AUTO ACCESSORIES, REPAIRING.

TRINDL MOTOR VALVES, 25C EACH. Froehling, 741 N. Wells. Superior 9752.

MOTOR TRUCKS.

For Sale.

RUBY'S 7158 STONY ISLAND
where EVERY week is Used TRUCK WEEK, because
RUBY HAS THE TRUCKS!
CHICAGO'S MOST COMPLETE STOCK! ALL MAKES, WEIGHTS, BODY STYLES! PAINTED TO SUIT YOUR SPECIFICATION.
A Visit Will Convince You!
RUBY CHEVROLET. Used Truck Dept. 7158 Stony Island. Dorch. 2310.

PLENTY CHEAP.
Reconditioned trucks, ready to go.

1932	Chevrolet, 157 in., dual stake	$295
1931	Chev., 157 in., Dual chassis-cab.	235
1930	Chevrolet, 131 in. stake	175
1931	Chevrolet, ½ ton Panel	235
1930	Chevrolet, ½ ton Panel	145
1929	Chevrolet, ½ ton Panel	95
1929	Ford, ½ ton Panel	95
1929	Willys Knight Van, excel. cond.	175
1928	Chevrolet, ½ ton Panel	65

Clark-Maple Chev., 1038 N. Clark. Moh. 1470.

Look at These for Values.

'34 Chevrolet or Ford pickups	$350
'34 Chevrolet and Fords 1½ ton duals	$450
'34 G. M. C. 2 ton dual	$450
'35 Chevrolet 1½ ton stake, dual	$595

100 OTHERS, PANELS, DUMPS, STAKES. PRICES $100 UP.
B. & W. AUTO SALES. 2 LOCATIONS. 827 W. 35TH-ST. 1325 RANDOLPH.

Used Semi-Trailer Bargains.
22 ft. closed body. 20 ft. refrigerators. 16 ft. closed body. 20 ft. closed body. Ford 1934 V8 truck chassis, long whlbase. Indiana tractor, 1½ ton, late model; as new. Priced for quick sale. Open Sunday. B. & J. TRAILER CO., 3913 S. Michigan-av.

General Motors Truck Co.
FACTORY BRANCH. USED TRUCK DEPT.
SPECIAL 80 TRUCK SALE.
2525 S. Wabash. Cal. 4545.

—TRUCKS—'33S, '32S, '31S, '30S, '29S— FORDS, CHEVROLETS, DODGES. Chassis and Cabs or Any Type Body.
$75 and UP.
NELSEN-HIRSCHBERG, 5133 IRVING PK.

USED TRUCKS.
PANELS, STAKES, DUMPS, PICKUPS. 1935S TO 1931S; LARGEST SELECTION IN CHICAGO AT REASONABLE PRICES. B. & W., 827 W. 35th-st. 1325 W. Randolph.

Ford-Chevrolet Trucks.
1931-'32-'33-'34s; all styles and types of bodies. Priced at a big savings. LAWDER BROS. 6900 Vincennes-av.

BARGAIN—1932 G. M. C. 3 TON TRACTOR with sleeper cab, 1934, 22 ft. van type, Kinghane semi-trailer. All for $1,500. Puryear Beverage Co., Clinton, Iowa.

2 G. M. C. VANS; PRACT. NEW, 10,000 miles. 4 G. M. C. freight trucks with good work. Cheap for quick buyer. Am retiring from business. Address N 525, Tribune.

DODGE—1930 DUMP TRUCK, HYDRAULIC hoist, oversize tires, excel. cond., good buy for coal dealer. McCafferty Motor Sales, 3445 W. 63d-st.

DODGE—'31 1½ TON CHGO. STAKE; EXC. mech. cond.; new paint; sell cheap for quick sale. M. J. LANAHAN, INC., 26TH AND WABASH.

GAS TANK TRUCK—1933 1½ TON G. M. 615 gal. capacity. Run 10,000 miles. First $350 cash takes it. Randolph 4297, Monday.

HAVE TWO 2 TON HIGH STAKE TRUCKS. Will haul for reliable concern. $8 a day with drivers. Address T C 420, Tribune.

WHITE—'29 PANEL, GOOD CONDITION. Will sell cheap for quick sale. M. J. LANAHAN, INC., 26TH AND WABASH.

CHEV.—'30, LT. PANEL DELIVERY; COMpl. overhauled, refin., ready for work. $50 dn. or trade. 7140 Stony Island. H.P.1467.

FORDS — '28S-'29S-'31S-'33S, PANELS, stakes, pick-up bodies; low as $110. Ben T. Wright, Inc., 1101 N. Clark.

FORD—'31, 157 IN. CHASSIS, CAB; DUAL whls., practically new tires; $75 down. Fullerton Motors, Ford, 3918 Fullerton-av.

CHEV.—'33, 131 IN., DUAL WHLS., CHIcago stake; rebuilt; guar.; $145 down. Fullerton Motors, Ford, 3918 Fullerton-av.

—18 FOOT TRAILER, VAN BODY— 9.00x20 tires. Phone Vir. 0210. AUTOCAR CO., 1716 W. PERSHING-RD.

CHEVROLET—1931 TRUCK, LONG WHEEL base, dual wheels; run less than 5,000 mi. Mr. Haggard, 3442 W. 65th-pl. Rep. 5653.

CHEVROLET—1934 TRUCK, DUAL WHLS., oversize tires, wonder unit for tractor. McCafferty Motor Sales, 3445 W. 63d-st.

2½ TON INTERNATIONAL TRUCK—COAL body and hoist comp.; 1st class condition; barg. A. & D. Motor Sales, 5601 Cottage Gr.

CHEVROLET 1½ TON PANEL, RECOND. Good tires, good paint. A steal for $390. Emich Chevrolet, 133 Madison-st., Oak Park.

CHEVROLET '30 1½ TON HIGH STAKE, new paint, recond. motor, good tires; $195. Emich Chevrolet, 133 Madison-st., Oak Park.

3½ TON TRUCK—'30; CHEAP; STEEL stock body; priv. owner. Buckingham 8199.

DODGE TRACTOR — A-1; REAS.; PRIV. own. Forest 4434, 7815 Lake, River Forest.

. . . . INDIANA—1934 . . . . 6 Ton Chassis. Perfect. 1714 S. Halsted.

CHEVROLET—1930 1¼ TON STAKE BODY. Good condition. Palisades 8260.

To Rent.

PANEL OR STAKE BODY TRUCKS—½ TO 2 ton capacity for rent without driver; low rates. Telephone Delaware 7272.

Wanted.

. . . USED OR WRECKED TRUCKS . . . City or sub.; used parts for all trucks. MARTIN AUTO PARTS CO. 2028 Southport-av. Ph. Diversey 2772.

WANTED—GASOLINE TRUCK OVER 1,800 gal. cap. Ph. Briargate 6666.

AUTOMOBILES WANTED.

. . WANTED 100 CARS: SPOT CASH! . . ALL MAKES, MODELS, QUICK ACTION. VAN BUREN 3200. ALWAYS OPEN.
2810 W. MADISON-ST.

$75 TO $100 CASH
paid for best Ford Sport Coupe obtainable. No dealers. Call today. Flitcraft, 633 S. Maple-av., Oak Park.

HIGHEST CASH AT ONCE!
100 Cars Needed for Export. All makes and models; also equities. 2535 S. MICHIGAN.

WTD.—A1 1934-1935 LIGHT 5 PASS. OFFER in trade resort lot at Balsam Row on the Wolf River and 1931 Chevrolet coupe, A1. Waldo W. Rinehard. Phone 901F-2. Schwano, Wis.

PRIV. PARTY—PAY CASH FOR '33 OR '34 coupe, sedan. Good shape. No dealers. Coupe to trade opt. Address M 347, Tribune.

WILL PAY $700 CASH FOR BEST CAR offered. Address L 241, Tribune.

NEED 100 CARS AT ONCE—HIGHEST PR. paid. Don't sac. your car. 3325 Montrose.

HAVE CASH FOR SMALL CAR, $40-$250. Chev. or Ford. Lafayette 1329.

$25 MORE FOR USED CARS OR TRUCKS. 6956 S. HALSTED. WENTWORTH 1900.

WANTED—MODEL A FORD, CASH, NO dealers. 6321 W. Roosevelt Rd., Berwyn.

WANT CHEV. '31 SEDANS FOR CASH. Fred's Auto Service, 3542 N. Sheffield.

HAVE UP TO $500 CASH FOR LATE model car; no dealers. Columbus 7473.

PACKARD—1932 901 SEDAN, ALL CASH. J. Mansfield, Normal 6711, after 6.

PRIV. PARTY WANTS '33 CHEV. 4 DOOR sed.; A1 original finish. Kil. 1796.

WANT '30 OR '31 CHEV. OR FORD UP TO $225 cash. Hyde Park 7098 after 11 a. m.

JUNK AND WRECKED CARS — HIGHEST PRICES PAID. CALL CRAWFORD 5077.

MECH. WANTS WRECKED OR DAMAGED late 5 pass. car. 118 S. Loomis, Loftsgard.

WILL PAY CASH FOR 33 VIC. CPE.—NO dlrs. 2118 Evergreen, 2d fl. front.

WANT MOST CASH FOR YOUR CAR? See STONE, 4940 N. Western. Rav. 0774.

$200 CASH FOR BEST '32, '33 OR '34 Ford coupe or roadster. Hum. 7490.

WILL PAY $250 FOR GOOD USED CAR. Describe. Address T F 249, Tribune.

AUTOMOBILE LOANS.

CASH
IN 10 MINUTES
ON YOUR AUTO OR TRUCK
20 Months to Pay.
Average Monthly Cost:
$1.84 on a $100 Loan.
Deal Direct with Owners.
WINTER-HIRSCH
20 YEARS IN SAME LOCATION.
1842 S. MICHIGAN
Calumet 4586. Under State Supervision.
PLENTY OF FREE PARKING SPACE.

CASH AUTO LOANS. LEGAL RATES. NO insurance. No indorsers. No bonds. MODERN AUTO LOAN CO., 3166 N. LINCOLN-AV. BITT. 3360.

MOTORCYCLES AND BICYCLES.

ALL KINDS OF BICYCLES, TRICYCLES and parts bought, sold, exch. and repaired. Strohm, 1612 W. Lake. Phone Seeley 0574.

NEW-USED BICYCLES; BARGAIN PRICES. Century Cycle, 3606 Lawrence. Open Sun.

MOTORCYCLE—1930 INDIAN 4 CYL.; LIKE new; $110. 2534 W. Jackson-blvd.

HARLEY—'31, $150, '34 SINGLE, $185; '31 Hend'n, $150. $5 d., $4 wk. 4841 Ogden

WANT GENUINE USED RACING BICYCLE; good condition. Address T F 229, Tribune.

WANTED—MOTORCYCLE, 1929 OR UP. Bargain for cash. Rockwell 4332.

HOME FURNISHINGS.

(See Also Household Appliances.)

Furnitur and Dept. Stores.

201 E. OHIO
SECOND FLOOR.
1 Block East of Mich.-av., at 600 North.
Chicago's Largest Showrm.
Now Open to Public.
May Market Samples
PRICED BY THE MANUFACTURERS FOR QUICK SELLING. NOTE PRICES.

2 pc. Living Room Sets	$15 to $75
3 pc. Bedroom Sets	$21 to $85
7-8-9 pc. Dining Room Sets	$22 to $85
SPECIAL 8 PC. DINING RM. SET	$59
Large, comfortable Lounge Chairs	$9 to $19
TWIN STUDIO COUCHES, all styles	$9 to $24
5 pc. Dinette Sets	$8 to $22
Beautiful Occasional Chairs	$3 to $10
Odd Dressers, all styles	$6 to $15
Odd Chests, wal., maple, mahog.	$5 to $12
Large Assortment of Vanities	$5 to $10
Buffets—Oak, wal., mahog.	$9 to $15
Twin and full size wood beds	$4.95
Lamps, complete	$1.50 to $9
Large asst. of occasional pieces	50c to $5

Carpets and Rugs at Contract Prices. OPEN SUNDAY. DEL. 9020.
West Side Showroom
4618 Washington-blvd.

471 EAST OHIO-ST.
Corner Ohio and Lake Shore-Dr. on the Lake Front.
FURN. MART SAMPLES
Offered to the Public.
Open Sunday 7-10 P. M.
We will dispose of these high quality samples at the lowest prices you have ever been offered quality furniture.

2 Piece Living Room suite	$29 to 89
3 Piece Bedroom suites	$22 to 79
7-8-9 Piece Dining Rm. suites	$39 to 98
Large Lounging chairs	$12 to 29
End Occasional and Coffee Tables	$3 to 12
Secretary's and Knee Hole Desks	$9 to 29
Better grade Studio Couches	$15 to 29
5 Piece Dinette sets	$9 to 22
Bed Springs or Mattresses	$5 to 12

RUGS AND CARPETS AT MILL PRICES. Conv. terms may be had. Hudgin. Del. 5824.

———— FOR PRIVATE SALE ————
1212 S. MICHIGAN-AV.
Forced to Sacrifice 2 Days
FACTORY SAMPLES
SAVINGS—40 TO 75%.
Sunday to 5 P. M., Eve. to 9.
DE LUXE 4 RM. OUTFIT, $98

2 piece living room sets	$25 to $59
Bedroom sets; newest styles	$19 to $55
Complete dining sets	$29 to $49
5 pcs. Extension, solid oak dinette	$10.50
Mattress and springs	$3 to $19
Dressers, chests, vanities	$9 to $18
3 room outfits; bargain	$79

Easy terms can be had. Free Parking. Rugs and carpets at mill prices.

JUNE BRIDES
Bring in your photographs and win a Living Room, Bedroom, or Dinette set, which we are giving away ABSOLUTELY FREE to the 3 most charming brides in Chicago and vicinity. TO CELEBRATE THE OPENING OF OUR NEW LOOP STORE.
We invite all Chicago to see the largest selection of good furniture at the lowest prices in the city. We are able to give you more for your money. AND DO! ! !
Open Mon., Thurs., Sat. until 10 p. m.
— EASY CREDIT AVAILABLE —
CHICAGO FURN. MART.
[RETAIL SALES.]
ADAMS and WABASH.

FACTORY FURN. MART SAMPLES; SAC. Bedrm., livrm., dinrm., dinette sets. 154 E. ERIE, 2D FLR. Open Sun., 10-7.

Central.

AUCTION
TUESDAY, JUNE 18TH, AT 2:00 P. M. AT OUR SALESROOMS. 229 SOUTH WABASH AVENUE.
Our regular weekly sale of Furniture, Rugs, Draperies, Linens, Pictures, Ornaments, China, Bric-a-Brac, Silverware, Etc.
WILLIAMS, BARKER & SEVERN CO., ESTABLISHED 1879. AUCTIONEERS.

———— JUNE BRIDES ————
LET US FEATHER YOUR NEST.
4 Rms. Complete, $5 Down.

2 pc. parlor sets	$40
Dining room sets	$34
Bedroom sets	$27

Lounge chairs, $10. Dinette sets, $12.
Terms to Suit Your Pocketbook.
1100 S. WABASH-AV.
WABASH FURNITURE MART.

South Side.

REPOSSESSED SALE.

PARLOR SETS	$16.00
BEDROOM SETS	$23.50
DINING ROOM SETS	$26.50

OPEN EVENINGS.
Rhodes Furn., 6047 S. Halsted

UNCLAIMED AND NEW FURNITURE— 2 pc. parlor suites [slightly used].....$29. Modern bedroom sets [slightly used].....$35. 9x12 American and imported oriental rugs [new and used].....$15 up. DUNN BROS. STORAGE CO., Retail Furn. Dept., 6718 Cottage Grove. Open eves. to 9. Sun. to 5. Cash or terms.

OVERSTOCKED SALE.
Parlor Sets, new.........$27; Used......$15
Bedroom Sets, new.......$29; Used......$19
6145 S. HALSTED.
ENGLEWOOD RUG. OPEN SUNDAY.

FORCED TO SELL IN 2 DAYS, ORIENTALS. 9x12 Antolian, used, $25; Konia, used, $30; imp. Kinstant, $35, 10x14; others, $15 to $50. Orig. val. to $175. Finest quality 9x12 Am. Sarouks, Kermans, Chin. Wiltons at fraction of cost. Home Rug Sale Start Sun. to 6. Apt. 1, 7754 East End, 2 blks. E. Stony.

— RUGS AT OUR CLEANING PLANT — Balance of World's Fair rugs—9x15, 12x15, 12x18, 12x21, $50 up. 300 other rugs to choose from, $12.50 up. Scatter rugs, Oriental and Chinese, $15 up. While they last. Klever Shampay Karpet Kleaners, 4633 Cottage Grove-av. Open Tues., Thurs., Sat. eves.

3 RMS. NEW FURN., $99.50.
Parl. sets, $18-$58; dom.-imp. rugs, $15-$25.
Allied Storage and Furn. Co.
4312 COTTAGE GROVE. EASY TERMS.

MORE FOR YOUR MONEY.
Wouldn't you prefer to buy GOOD Used furn. rather than CHEAP NEW furniture? 3 ROOMS AS LOW AS $69.50. Royal, 423 W. 63d. Open today, 1-4. TERMS.

SELL FOR BALANCE DUE. $85 BUYS 4 rooms of fine furniture, beau. living room set, bedroom set, dining room and kitchen furn., lamp, rug, parlor table. Ask for Mr. Paul Rybicki at 1212 S. Michigan-av., Sunday, 12 to 4 p. m. Eves. to 9 p. m.

11X15 WIL. COST $195; PERF. COND. $55; 9x17-9x20 Brdlom. cost $105; like new, $47.50; Gen. Chinese 8x10, perf.; $75; 9x12, $5 up. Stair, hall carpet, 60c yd. Grove Rug cleaners, 6738 Cottage. Sun. 10-4. Tues., Thurs., Sat., 9.

CONTENTS OF 5 RMS., UNUSUAL FURN. and imp. rugs, occasional pieces, radio, loung ch., studio couch, vac., lamps, mir., drapes, dishes, etc. Home Furn. Sale. Starts 9, until sold. 7737 Cornell, 1 blk. E. Stony.

BEAUT. NEW 9X12 RUGS.....$15, $20, $25. Beau. Parlor, Bedrm., Dining Sets, $35, $45. 3 rms. furn., $125; 4 rms., $175; compare our prices. Open eves. to 9; Sun. to 5. RAPP Storage & Fur. Co., 5746 S. Ashland.

. . STORAGE CLEARANCE RUGS . . . 9x12 Mandarian wool orientals. Bargain. FAULTLESS FUR & STORAGE CO. 7413 Stony Isld. Open Tues., Thurs., Sat. eve.

USED PARLOR, DINING SETS, $23; 3 piece bedroom sets, $37; rugs, $8 up; radios. E-Z terms. Garfield Furniture & Storage, 5929 S. State, 7733 S. Halsted.

— — FURNITURE AND RUG SALE — — Parlor, bedroom and dining room sets, $29 each set; 9x12 rugs, $15 and up. NELSON BROS., 6910 Cottage Grove.

3 RM. NEW FURN., $98. E Z TERMS. 4 RMS., USED, $65. OPEN EVE.-SUN. S. S. FURN. 4301 COTTAGE.

$200 7 PC. WAL. DIN. SET, $45; PAR. SET, $20; wal. bedrm. set, $39; rugs, $10. SCHWARTZ BROS. STG., 7012 Stony Island.

SACR. IMPORTED GLASSWARE, CHINA Wedgwood, Minton, Royal Worster, etc. R. Goldsmith, Apt. 302, 5480 Cornell-av.

TWIN BEDS, 3 PC. REED SET, DIN. R. SET, 2 9x12 rugs, 2 pc. parlor set, buffet, end tables, etc. Very cheap. 7533 Clyde.

COMPLETE FURN. 3 RM. APT., INCLUDing radio, upright piano, drapes, carpet, etc.; leaving city. Marcus, 1440 E. 52d-st.

BEDRM., DIN., PAR. SETS, UPR. PIANO; 50 rugs at cost. Available Storage. Retail Furn. Dept., 7732 Stony Island.

MUST DISPOSE OF MY F'RNITURE WITHin 1 week. Will sell very reas. Private party. 2117 E. 70th. Fairfax 5136.

DINING ROOM SET, WALNUT, COMPLETE, like new. Reas. South Shore 0183.

HIGH GRADE 8 PIECE WALNUT DINING room set perfect cond. Holly. 5121.

FUMED OAK JACOBEAN SIDEBRD., DIN. table, 6 chrs., $40; no dlrs. Dor. 6457.

DOWN CUSHION SOFA, 2 EASY CHAIRS, bargain. Saginaw 5111.

RUGS—ALL WOOL, 9x12...............$24.95. 733 W. 63d. Open Tues., Thurs., Sat. Eve.

3 ROOMS COMPLETE, $79; ALSO RUG bargains. 6714 Cottage Grove. Open eves.

JUNE SALE—COMP. FURNS. FOR 3½ RMS. Apt. op., $32. Fine for cpl. 7422 Colfax, 3d.

5 RMS. MODERN FURN.; LIKE NEW; priced right; priv. party. 7653 Lafayette.

LIV. RM., DIN. RM., BEDRM.; DOUBLE and twin. Also rugs. 1310 E. 53d-st., 3d.

FURN. 6 RMS. COMPLETE—RUDD WATER heater. 8023 Peoria. Vinc. 6320.

DINING RM. SET, CARPETS, CHILD. furn., bassinette, doll house. Pla. 2434.

PRIV.—BEAU. LIV. RM. FURN., GLASSware, dishes, apt. washer, new. H. P. 1447

HOME FURNISHINGS.

South Side.

JOYCE BROS.
ESTABLISHED OVER 30 YEARS.
4 GREAT WAREHOUSES.
PRICE SLASHING SALE.
Must have additional space for incoming lots; Room size Wilton rugs, $12.50 and up; 2 pc. parlor suites, $17 and up; 7 pc. dining rm. suites, $14 up; 3 pc. bedrm. suites, $17.50 up; odd dressers, chests, $4 up; used gas ranges, $4 up.
5711 S. Halsted-st., Retail Furn. Dept. Open Tues., Thurs., Sat. eves. Closed Sunday.

PUBLIC NOTICE!!!
Attention dealers, hotels, rming. hses. and priv. home owners. Starting Monday, 9 a. m., we will sell for cash only $15,000 stock of higrade, new and used furn. and rugs at 25c on the dollar. Come prepared to buy. NO REASONABLE OFFER REFUSED.
Parlor sets ...$15-27 | Wal. din. set..$19-37
Bedrm. sets .. 19-33 | 300 9x12 rugs.$8 up
Studio Couches 6-14 | Dinette sets ...$7 up
Hundreds other bargains. Open eves. till 10.
Normal Furn., 6121 S. Halsted

LIBERAL TERMS.
De luxe 4 room outfit, $169; $15 down. Modern 3 room outfit, $99; $10 down. $100 bedroom and parlor sets—Special, $29. $65 rugs, all kinds, all sizes; 9x12, $14. Electric refrigerators—No money down. DINETTE SETS. STUDIO COUCHES.
GOODMAN'S,
6821 S. HALSTED-ST. OPEN EVES.

North Side.

It Pays to Get Our Prices
SACRIFICING
$35,000 Stock of All New Furniture and Rugs
Bought at BIG DISCOUNTS. Now placed on sale at the most Ridiculous Prices! Here are a few examples of the many great bargains to be had. If you are ever going to buy furniture—BUY IT NOW.
FREE DELIVERY WITHIN 50 MILES.

$195.00	"Pullman" sofa and chair	$89.50
135.00	"Kroehler" sofa and chair	69.50
75.00	English lounge suite, tap.	39.95
45.00	"Simmons" studio couches	24.95
250.00	9-pc. sol. mah. Duncan Phyfe dining suite—a beauty	149.50
100.00	7-pc. massive oak din. set	54.50
175.00	3-pc. satinwood bedrm. set	69.50
295.00	7-pc. modern bedrm. set	135.00
125.00	3-pc. dec. modern bedr. set	54.50
100.00	Bigelow "Saromar" rugs, 9x12 Chinese and orientals, 2ds.	59.50

75 odd coffee tables, end tables, lamp tables, etc., values up to $15.00. All in one lot at $4.95.
WALLEN FINE FURNITURE CO.
3300 N. CLARK-ST.
Open Tues., Thurs., and Sat. Eves.

PUBLIC AUCTION!!
Originals, bronzes, oil paintings, porcelains, oriental rugs, antique and art furniture—removed from Reebie's Storage—will be sold at unrestricted public auction on TUES., JUNE 18 AT 2 P. M. AND 8 P. M.
4818-20 SHERIDAN-RD.
Included: Paintings by Jos. Tomanek, Sven Svensen, Chas. Jacques, Glenn C. Scheffer, Daubiney, F. Sautaeroix; Bronzes, "Napoleon at St. Helena," by V. Vila; "Mercury and Diana," by L. Gregoire; "The Fisherman," by C. Brunins; 3 pc. bronze clock set, antique oriental rugs in Kashans, Bijar, Cabestan, Saraband, Bokhara, and Tabriz; 9x12 Chinese oriental, antique English Tudor furniture, 10 pc. Louis XIV. satinwood dining room suite, Louis XV. down love seats, French Sevres vases, Minton urn, royal Doulton service plates, English Sheffield, jade and quartz lamps, Peking glass, Dresden, hand carved telephone set, French satinwood tables.
SHERIDAN ART GALLERIES. Archie Shore. Auctioneers. Jack Shore.

Positively Not a Dealer!
Beau. furn. of 8 rooms, incl. liv., din., bedrms., oriental rugs, 100 yds. of taupe carpeting [with padding], occ. tbls., chrs., drapes, bric-a-brac, linens, elec. appliances incl., dishwasher, mangle, floor waxer, kit. uten., etc. NOTE—The above pieces being of very high quality, I will consider selling to RESPONSIBLE PARTIES ON LIBERAL TERMS. Will separate. 4418 N. Lincoln-st. [Not Lincoln-av.] Out of town correspondence invited.

AUCTION
THURSDAY, JUNE 20TH, 10:00 A. M. BY ORDER WERNER BROS.-KENNELLY CO. AT PARK WAREHOUSE. 1750 NORTH CLARK STREET. FOR UNPAID STORAGE CHARGES.
Chickerring Grand and Other Pianos, Antique and Modern Furniture, Plain Color Carpenting, Oriental Rugs, Fine Linens, Radios, Books, Paintings, Bedding, Draperies, Silverware, China, Bric-a-Brac, Glassware Etc.
WILLIAMS, BARKER & SEVERN CO., ESTABLISHED 1879. AUCTIONEERS.

HIGH GRADE AND MODERATE PRICE.
FACTORY SAMPLES!!
—$40,000 STOCK MUST BE SOLD—
Regardless of cost! Convenient terms!
2 Pc. Parlor Sets.$29 | 9x12 Rugs $10
Wal. Dining Sets.$39 | 3 Pc. Bedr. Sets...$35
Oak Dinettes ......$10 | Odd Chairs, Tables.$5
OTHER BARGAINS! Convince Yourself!
3531 N. CLARK-ST.
Furn. Outlet. Open today to 6; daily, 10.

PRE-AUCTION SALE!
OF ALL SAMPLE, USED, UNCLAIMED Rugs and Furniture! Convenient terms! Twin Studios, $12; Rugs, $8-$12-$18-$25! Bedr., Dining, Parlor Sets, $35; Odd Chairs.
2735 LINCOLN-AV.
During Sale Open Sunday to 6; Daily, 10.

H. C. NAHIGIAN & SONS, Inc.
RUG CLEANING PLANT
at 2522 Chicago-av. have several extra large Persian rugs from 9x12 up to 12x21 at very low prices. Several room size rugs left by customers to be sold at bargain prices. BRUNS. 6110. OPEN SUNDAY 2-5.

RUGS, LIKE NEW, $10.50.
Wilt., Axm., 6x9, 8x10, 9x12..$12-$25. Am. Orientals, 8x10, 9x12.........$18.50. IMPERIAL CLEANERS. 2133 Lincoln-av. op. daily, Thurs.-Sat. eves. till 9. Sales dept.

GENUINE ORIENTAL RUGS.
Used 9x12 oriental, $35; 9x12 Chinese, $40; $400 new 9 pc. oak refec. din. rm. set, $98. 2433 Irving Pk.-bl., Jones, daily 9, Sun. 5.

— — — IN SCHAULER'S STORAGE — — — 4642 N. Western-av., retail furn. dept. 100 Chi. orient. pat. Wilt. rugs, $10-$35. 45 hi-grade din. r., bedrm., parl. sets, $29-$45. 4 rms. furn., $149; cash or tms. Eve. 9, S. 5.

2 PC. PARL. SETS, CHOICE COVERS, $29-$39; modern bedrm. and din. sets, $35; 4 rooms comp., $95. Open eves. and Sund. Ask for Mr. Riley, Nelson Bros., 6310 Broadway.

WILL SAC. BEAU. FURN. EXQUISITE home, 5730 Sheridan-rd.; liv., din. rm., 4 bedr. sets, rugs, radio, gr. piano, stu. cou., lamps, drps. Home Furn. Sales. Starts 10 a.m.

REAS. WASHING MACHINE, GD. COND.; china dishes, alum. cook. utensils, high chr. 5646 Kenmore, Longb. 1943, Apt. 308.

BEAU. FURN. FROM 6 RM. APT., ORIENT. rugs, twin dble. beds, commode, div., chrs., tables, silver, linens. 4811 Sheridan-rd.

BABY BUGGY, AQUARIUM, 500 RECORDS, coats, fish tackle pictures, books; after 6 p. m. 1945 Montrose, 3d fl.

SACRIFICE—BEAUTIFUL FOUR ROOMS OF furniture. All or separate. Call anytime Monday. R. Dulland, 3521 N. Racine.

SACRIF.—JUST PURCHASED, CANNOT use; 9x15 super-quality Amer. Oriental [made by Karastan]. Briargate 6558.

ORI. SAROUK, 11X18, COST $1,800. UNusual design; perf. cond.; no reas. offer ref.; Lon. 6968. Sun. or aft. 7 p. m. wkdays.

TO LIQUIDATE ESTATE—FURNITURE, pictures, linens, etc., will be sold Tues., June 18, 10 a. m., 2419 N. Halsted, 2d flr.

ELECTRIC WASHER, TABLE TOP STOVE, other pieces, very reasonable; will seperate. 806 Roscoe, Apt. 1.

. . STORAGE FURNITURE AND RUGS . . KANE STORAGE CO., 2034 LINCOLN-AV.

FACTORY REPRES. GUAR. TO SAVE YOU 65% on furn., rugs, etc. secured from wholesale connec. Call Edgewater 3742.

— — — — RUGS, RUGS, RUGS — — — — Rugs, new, slightly used orientals, dom. No fakes. Souhami, 4536 Broadway. Op. today.

100 USED ORIENTAL AND DOMESTIC rugs from $5 up. Op. Sun. 7104 N. Clark.

IVORY AND GREEN 5 PC. BED RM. SET, $45; good condition; Buckingham 2400.

10 TUBE RADIO, ACCORD., EX. CON. FLR. lamp and tools. L. M. Johnson, 4425 Clifton.

4 ROOMS HIGH GRADE FURN.; OWNER must sac.; sep. or all. Redig. 4736 Beacon.

LEAVING CITY. SELL WELL FURN. APT. Kit. uten., etc. 3 rms. 120 E. Pearson.

SACR. 2 RMS., BEAU. FURN.; ACCT. ILLness; priv.; reas. rt. Smith, 628½ York-pl.

CHINESE RUGS 9x12, $75. 100 EA. GAS radiator and gas heating stove. Del. 3848.

SOFA, RADIO, MATTRESS, LAMPS, drapes, cut glass ware. 522 Surf-st. Bit. 9676.

$250 9-PC. DUNC. PH. DIN. SET, $185. Bicycle Warner Strg., 3246 N. Halsted.

ORIENTAL RUG, 9X12 [ISPHAHAN], $35, smaller, $5-$10. Attic Shop, 1300 N. Wells.

ORIENTAL RUGS—VARIOUS SIZES. PRIvate home. Bittersweet 7386.

Northwest Side.

SAC. FURN., RUGS—LGE. APT. LIV., DIN., 2 bedrms., radio, lps., pict., etc. 6 rm. hme. furn. sale at 2263 N. Kedzie, 1st. Bel. 8554.

ENTIRE FURN. 2½ RMS.; LEAV. TOWN; reas. 1601 N. Troy, Apt. 303. Bel. 8863.

BEAUT. DIN. SET, $25. VICTROLA, $5. Kit. tbl., $3. Utensils. 3741 Wabansia-av.

LEAVG. CITY—MUST SELL BEAUT. FURN., Chinese rug immed. Reas. Jun. 5180.

HOME FURNISHINGS.

Northwest Side.

JUNE BRIDES' SALE
CHICAGO'S LARGEST
Furniture Manufacturers
SELLING DIRECT

2 pc. parlor suite, richly carved walnut finish frame. Your choice of coverings	$119
$200 French Davenport; sample; only	$125
$110 French Love Seat; sample; only	$55
$100 Dining Room Suites	$62
$85 Bed Room Suites	$59
$79 Living Room Suites	$49
$7 Solid Walnut End Tables	$2.95
$25 Solid Walnut Coffee Table	$12.50

Ask About Our Budget Plan.
HOMER BROS.
Chicago's Largest Mfrs. Selling Direct.
3053 W. GRAND-AV.
Open Tues., Thurs., Sat. eves. to 10 p. m. OPEN SUNDAY 10 A. M. TO 4 P. M.

. . NEWS FOR THE JUNE BRIDE . . If ever there was a chance to SAVE on HOME FURNISHINGS—It is NOW. Living Room, Bedroom, Dining Room Suites, $34.50; 9x12 Rugs, $19.75; Gas Range, $19.75. Don't make the mistake that because the price is cheap the furniture is, too. No Carrying or Finance Charges. Verschoore's Furniture Whse., Retail Dept., 4040 N. Kedzie-av. Open eves., 10; Sun., 9.

WHY PAY MORE WHEN BAER SELLS for less? Parlor, dining, dinettes, bedroom sets, rugs, studio couches, gas ranges, etc. Cash or terms. Open eves. 10. Sun. 4. Baer Stge. Furn., 1927 Milwaukee-av.

FORCED TO LIQUIDATE — BRAND NEW beds, coil sprgs., mattrs., $4 ea.; tw. inner sprg. studio couches, $15. Chicago Bedding Co., 3327 Milwaukee, at Crawford. Pal. 1331.

West Side.

Factory Distributors
Selling Samples at ½ Price.
CASH OR TERMS.
$79 Parlor Sets, $35; Din. Set, $30; Bedrm. Set, $39; 9x12 rug, $16. Other bargains. Showrm. open eves., Sun. 4535 Washington.

TUFTS BLDG.
MFRS.' SURPLUS LOTS AND SAMPLES OF HIGH GRADE FURNITURE. New parlor bedroom, dining sets, $29; Imp. and Amer. oriental rugs, $15-$25. Cash or terms. Evenings to 9. Sundays, 5. 4444 W. MADISON-ST.

4618 WASHINGTON-BLVD.
GRAND RAPIDS FACTORY SAMPLES. Save 50%. Liv. rms., bedrm., din. rm. sets, $29-$69; occ. chairs, $3-$10; studio couches, $10-$25. Showroom open Sunday.

NO MONEY DOWN—4 RMS. FURN., $79; comp., inc. lamps, tables, rugs, etc.; will sep. Lon. 2949 Madison. Op. eves. and Sun.

$5 DN., 3 RMS., COMP., $59; NO INDORSers; bal. $1.45 wk. [inc. interest]. Sample Furn. Outlet, 2944 Madison. Op. eve., Sun.

MOVING, MUST SAC. BEAU. RUGS, PARL., din., 2 bedrm. sets, etc, 5 rm. Home Furn. Sales. Until sold. 4332 Jackson-blvd., apt. 1.

Suburban.

RARE BARGAIN—BOKHARA RUG, 7X11. Lovely old rose and blue coloring. Cost $900. Will sell, $275. Hinsdale 1054.

Mattress Renovating.

MATTRESSES RENOVATED AS LOW AS $2.50. RHEIN BROS., INC. Went. 6203.

HOME FURNISHINGS WANTED.

FAIRFAX 2835
BEFORE YOU SELL, PHONE McLAUGHLIN. WE PAY MORE FOR USED FURNITURE, RUGS, RADIOS, ETC. PROMPT AND COURTEOUS SERVICE. ENTIRE CITY SOLICITED.

Kedzie 1300
We pay more cash than any dealer for furniture, rugs, sewing machines, grand pianos, etc. Call us. Odd pieces or entire flat

BUCKINGHAM 8181
IF YOU LIVE NORTH, CALL US. Need large amount of used furniture, rugs, etc. Always highest cash prices paid.

PHONE ROCKWELL 6900.
WE PAY MORE THAN OTHER DEALERS. WE NEED USED FURNITURE TO FILL DEMAND—SPOT CASH.

CRAWFORD 3322.
We pay highest prices for any kind of furniture, rugs, sewing mach., and stoves.

CALL!! KEDZIE 2228.
Wanted—Used furn., rugs, radio, grand pianos, sewing machines. Highest cash prices.

CALL NEVADA 1150. HIGHEST CASH prices paid for furniture, rugs, stoves. We CALL ANYWHERE. ACME FURN. HOUSE.

. . . . CALL LAWNDALE 0409 . . . . Highest prices paid for all kinds of used furniture. Call any time. Prompt service.

— — — — CALL DREXEL 5005 — — — — We need good used furniture for apt.; will pay highest cash prices IMMEDIATELY.

PRIVATE PARTIES WHO WISH TO DISpose of their entire furnishings phone Ardmore 0209. Positively not a dealer.

PARTY WANTS FURNITURE RUGS GRD. piano, linens, paintings. Longbeach 7673.

CALL ANYWHERE ON SOUTH SIDE. HIGHest prices for furn., rugs, etc. Dor. 5015.

N. SIDE PARTY WANTS HOME FURN., rugs, linen, gr. piano. Lakeview 1071.

MUSICAL AND DRAMATIC.

JO. KEITH STUDIOS.
ESTABLISHED 12 YEARS. OPEN ALL SUMMER. THE LARGEST, MOST ACTIVE SCHOOL IN AMERICA OF STAGE AND RADIO. JO. KEITH'S STUDENTS EVERYWHERE. "Ziegfeld Follies." "Life Begins at 8:40." College Inn, Chez Paree, Cocoanut Grove, Chicago Theater, State-Lake, Palace Theater. INQUIRE ABOUT OUR 2 WEEK
Free Trip to Hollywood.
Jo. Keith Studio, 14 W. Lake
LICENSED BOOKING AGCY. HOURS 9-9.

Radio Acting, Announc'g
Script Writing, Radio Training for Singers and Musicians. Night classes. Practical work under actual studio conditions. Conducted by well known radio director and writer. Reasonable rates. FREE DEMONSTRATION. Call or write. COLUMBIA COLLEGE OF SPEECH AND DRAMA. 616 S. Michigan-av. Wabash 6762.

NEW RADIO TALENT
for weekly broadcasts, auditioned free for 3 hour weekly programs. Vocal and dramatic, afternoons and evenings.
Broadcast Productions,
75 E. WACKER-DR. CEN. 6737.

LILLIAN GORDONI
offers special short summer course preparatory for radio work, singing or dramatics, including radio experience on Chicago stations. Licensed Booking Agency. Delaware 9178. 721 N. Michigan.

Charlie Garland, WBBM,
is taking a few more pupils in Modern Piano. Call Webster 3689 for appointment.
Lee Sims School of Music,
916 KIMBALL HALL.

. . . . . PIANO ACCORDION. . . . . Half rate to children. Popular piece third lesson. All instruments taught. Chicago Musical Seminary, 3905 Madison-st. Kedzie 5497. 10 a. m. to 10 p. m., Sun. 10 to 1. M. G. Macdonald, Pres.; L. C. Groff, V. Pres.

WTD.—BASS, BARITONE, 8 GIRLS SING ensemble, 10 weeks road. Good sal. Small coaching fee req. Bona fide position if you qualify. Address T F 205, Tribune.

MAURICE SCIAPIO OFFERS SPECIAL SUMmer rates to out of town vocal students for radio, opera. Limited scholarships given to promising voices. 64 E. Jackson. Web. 2096.

DUE TO ILLNESS, WANT GD. ORCHESTRA take over lrg. new, dec. ballroom, Mich. resort; excel. oppor. Linc. 2057.

VENTRILOQUISM — WHISTLING — COMplete course by mail, $1. Macdonald-Groff, 3905 Madison-st., Chicago.

NEW YORK DIRECTOR WILL INTERVIEW dramatic amateurs for radio, screen; real opport. Address M 322, Tribune.

AMATEURS FOR DRAMA GROUP—INT. IN every phase of theater, actors, writers, etc. Address T F 60, Tribune.

FINANCING PROMOTING VOICES OF EXcept. quality. Address N 333, Tribune.

1ST ALTO AND 2D ALTO WOMEN'S OCTET. 28 local engag. Address N 583, Tribune.

AT LIB.—SAX., BANJO, DRUM; TAVERN resort. Dear. 7119. C. C., 1020 S. Morgan.

VOCAL INSTR.—EXPERT. LOW FEE. 705 Lyon Healy Bldg. Interv. 10-6. Web. 4998.

WANTED TO BUY.

WTD.—SILENT AUTOMATIC OILBURNER; pay cash; state age, whether complete with controls, etc. Address C P 15, Tribune.

WE BUY, SELL, TRADE GUNS, TACKLE, golf clubs, accordions, saxophones, typwrs. KLEIN'S, 508 S. Halsted. Mon. 5129.

WANTED—1,500 SQ. FT. 2-IN. USED CORK slab. Call LONGBEACH 1249. Address P A 541, Tribune.

WTD.—MOTION PICTURE SOUND EQUIP.; state price. Address M 191, Tribune.

WARDROBE TRUNK WANTED, FULL SIZE. ADDRESS N 573, TRIBUNE.

AUTO TIRES.

SLIGHTLY USED TIRES WITH HIGH treads. Like new. Prices as low as $1.25. Dealers write for prices. Over 7,000 tires to choose from. Wallace Tire Service, Inc., 2329 S. Michigan.

NEW U. S. ROYAL 2DS—SAVE TO 50%. Pass., truck. Serlin Tire, 1400 S. Michigan

HOUSEHOLD APPLIANCES.

Electric Refrigerators.

FORTUNATE PURCHASE
36—5½ Cu. Ft. Frigidaires
All fully guaranteed. Can't be told from new, with cold controls, etc. All porcelain interior. Original value, $149.50; while quantity lasts,
$49.50.
Repossessed Frigidaires, Kelvinators, Norges, Copelands. Limited quantity. Your choice, $29.50.
Save up to $60 on new display models. Slightly marred Norge, Crosley, Frigidaire, Westinghouse. 5 year factory guarantee.
Written guarantee and 90 day exchange privilege with all sample refrigerators. CASH OR TERMS. Open Sunday 10 to 5 p. m. Mon., Tues., Thurs., Sat. 9 a. m. to 9 p. m.
WAREHOUSE OUTLET
766 W. Jackson-blvd.
JUST EAST OF HALSTED.

Open Sunday 11-6 P. M.
DO YOU WANT
A FRIGIDAIRE,
A SERVEL,
A KELVINATOR,
A COPELAND,
or other popular make refrigerators? WE HAVE THEM. Reconditioned and Guaranteed.
FOR $47.50.
WURLITZER
329 S. Wabash-av. Open evenings.

Home Owners, Attention
WE HAVE 75 REPOSS. FRIG., ELECTROLUX, NORGES, ETC., AT LESS THAN HALF MFG. COST. NOT ORDINARY "2D HAND" REFRG. ALL LIKE NEW. MANY SUITABLE FOR STORES. WE ARE NOT A RETAIL STORE BUT AN OUTLET FOR REPOSS. REFRIG. ONLY. ALL GUARANTEED. COME EARLY. OPEN SUNDAY.
220 W. HURON

— — YOUR GAIN — — OUR LOSS — —
2 Norge 5 cu. ft. Like new..........$59
2 Copelands, slightly damaged....$49.50
8 Leonards, 5 Stewart-Warners, 6 Norges. All brand new floor samples, greatly reduced. No down payment. $5 per mo. plus 5% interest. Positively no troublesome meters on our plan. See us at once. Open Sun. 10-6 p. m. 4023 Lincoln-av. 4076 Milwaukee-av.

DEMONSTRATORS AND FLOOR SAMPLES, save $35 to $65; KELVINATOR, $57; FRIGIDAIRES, $49; NORGES, $69; ZERO ZONE, $38. Rec., terms. Open eves., Sunday. 712 W. JACKSON-BLVD.

OWING TO BACKWARD SEASON OLD EST. dealer has large stock of brand new Frigidaires to sell at savings up to $53. All sizes. E-Z terms. 5309 W. Chicago-av. Columbus 6640. Open Sunday eves. until 10.

201 E. OHIO-ST., 2D FL.
New nationally known refrig., floor samples; big discount. Guar. Open Sunday.

25 RECONDITIONED NATIONALLY KWN. refrigerators as low as $39.95; must be sold. Call at 601 W. Washington or 1214 N. Ashland-av. Open Sunday.

NEW SAMPLES FRIGIDAIRES, ELECTROlux, Norge, Westinghouse. Used, $39.50 up. Open eves., Sun. 11-4. 2751 Milwaukee.

WESTINGHOUSE, LIKE NEW, GUARANteed .was $137, now $79. Terms. Open evenings and Sunday. 712 W. Jackson-blvd.

CLOSING OUT 39 REPOSSESSED NORGE, FRIGID., KELV., ETC.; COPELAND, $20. 446 N. CLARK. OPEN SUNDAY.

CLOSING OUT LEONARD, STEWART WARner, Norge, Frigid., Kelv., Zero Zone, Servel. See them Sunday. 4210 Fullerton.

WANTED—SMALL LATE MODEL ELECTRIC refrigerator. Private party. Cash. Box 297, HINES, ILL.

FRIGIDAIRE, $47; KELVINATOR, $39. Other used, $29. Op. Sun. 7741 S. Halsted.

NORGE—REPOSSESSED, $65; USED; 4, 5 cu. ft., $30-$70. 6835 S. Halsted. Op. eve.

FRIGIDAIRE, SERVEL, COPELAND, $38 to $59. Tms. Open eves. 3844 W. North-av.

1934 FLOOR SAMPLES REDUCED—CROSley, $57; terms. 920 W. 63d-st. Open eves.

FRIGID. — 6¼ FT.; NEARLY NEW; COST $195; will take $85 cash. Own. Briar. 2451.

BRAND NEW NORGE OR GEN. ELEC. REfrig., $90. Cost $130. 6403 S. Halsted.

NORGES — NEW 1934, $82.50 AND UP. Floor Sample Sale. 2665 Milwaukee-av.

FRIGID.—LIKE NEW; ALL PORC.; NO reas. offer refused. 4634 N. Western-av.

G. E.—LIKE NEW; 7 CU. FT. SLIDING shelves; bargain; owner. Holly. 0719.

Oil Burners.

JOHNSON A. C. OIL BURNER—NEARLY new, cheap. 943 N. State. W. F. Levy.

Stoves.

GAS RANGE SPECIAL!
OPPORTUNE PURCHASE OF 1935 Floor Samples from Factory. Show Room at American Furniture Mart. Tremendous Savings Passed on to You.
A TYPICAL BARGAIN.
New full porcelain table top gas range with heat control fully insulated automatic lighter sani-clean top. Pull out broiler.
Regular $59.00; Now $39.00
BIG SAVINGS ON
Universal, Crown, Detroit Jewel, Roper, Round Oak, Magic Chef, La Salle and others. Pick out your new stove from this choice selection. It's the stove opportunity of a life time. There's only limited quantity. So act quick.
LA SALLE STOVE CO.
445 N. LA SALLE-ST., COR. ILL. Open Tues., Thurs. and Sat. Eves. Sunday till 6 p. m. Del. 1638.

WANT — SLIGHTLY USED COMBINATION stove, vic. 5677. Address T D 226, Tribune.

Vacuum Cleaners.

—REPOSSESSED VACUUM CLEANERS— All makes as low as $9.95. Chicago Appliance Co., 812-14 N. Wells-st.

BRAND NEW VACUUM CLEANERS, $9.50. 2722 W. DIVISION. BRUNSWICK 1847.

Washing Machines.

Open Sunday 11-6 P. M.
— WHY LOOK FOR A USED WASHER? — WHEN YOU CAN BUY A
NEW 1935 WASHER
FOR ONLY
$29.00.
TERMS AS LOW AS 50C A WEEK. Small carrying charge.
WURLITZER
329 S. WABASH-AV. OPEN EVENINGS.

— — [illegible] IRONER WASHER — — 50C PER WEEK. KEDZIE 8080.

RENT A MAYTAG FOR 25C PER DAY—FREE DELIVERY. SEELEY 7466.

25 GUAR. ELEC. WASHERS, MANGLES, $8 up. Open eve. 3448 North-av. Albany 0140.

1935 FLOOR SAMPLES, REDUCED. MAYtag, $22; terms. 920 W. 63d-st. Open eves.

MAYTAG — NEW UNIVERSAL, NEW, $29.95. Tms. Open eves. 3844 W. North-av.

MAYTAG DEMONSTRATORS REDUCED — Some $19; terms. Open ev. 712 W. Jackson.

GARAGES—FOR SALE AND TO RENT.

For Rent—Garage—100 Car
GOING BUSINESS; WEST SIDE. REASONABLE RENT. Marks & Co., 712 W. Madison-st. Hay. 7200.

2 CAR GAR., PORTABLE, INSULATED walls. Barg. Bel. 0484. 4729 Wrightwood.

TERMS OF SUBSCRIPTION OF THE TRIBUNE

Orders for mail subscription must be accompanied by remittance to cover.

Rates in Illinois [outside of Chicago], Indiana, Iowa, Michigan, and Wisconsin:

Daily, without Sunday, one year, $5.00; six months, $2.50; three months, $1.25; two months, $1.00; one month, 50 cents.

Daily, with Sunday, one year, $12.50; six months, $6.25; three months, $3.15.

Sunday only, one year, $7.50; one month, $1.00.

Rates of subscription in postal zones 3 and 4 [measured from Chicago], outside of Illinois, Iowa, Indiana, Michigan, and Wisconsin:

Daily, without Sunday, one year, $7.50; one month, $1.00.

Sunday only, one year, $7.50; one month, $1.00.

Daily and Sunday, one year, $15.00; one month, $2.00.

Rates of subscription in zones 5, 6, 7, and 8 [measured from Chicago], Canada, Mexico, and foreign:

Daily, without Sunday, one year, $12.00; one month, $1.50.

Sunday only, one year, $7.50; one month, $1.00.

Daily and Sunday, one year, $19.50; one month, $2.50.

Give postoffice address in full, including county and state. Remit in express money order, draft, or in registered letter at our risk to The Tribune Company, publishers, Tribune Square, Chicago.

We cannot be responsible for currency sent through the mail.

Persons wishing to take The Tribune by carrier may order it by postal card or telephone Superior 0100. When delivery is irregular, make complaint.

All unsolicited manuscript, articles, letters, and pictures sent to The Tribune are sent at the owner's risk, and The Tribune Company expressly repudiates any liability or responsibility for their safe custody or return.

MEMBER OF THE ASSOCIATED PRESS.

The Associated Press is exclusively entitled to the use for publication of all news dispatches credited to it or not otherwise credited to this paper, and also to the local news published herein. All rights of republication of special dispatches herein also are reserved.

Chicago Sunday Tribune.
THE WORLD'S GREATEST NEWSPAPER
JUNE 16, 1935.

Revolutionary New Knitting Stitches Soon to Be Introduced

By JEAN MACDONALD

CONSIDER today's beautiful hand knitted dresses, delicate lacy patterned sweaters, slick fitting bathing suits, smart gloves, men's comfortable sweaters, and baby's fine wearables as "armour."

Charles Dickens referred to socks, wristlets, and the numerous hand knitteds worn by every member of his family as "knitted armour." He would gasp in amazement to see how we are girded today! Witness our present day hand knitted bathing suits. He would not have referred to "armour," but rather to "exposure." Stitches are basically much the same, the uses of colors and stripes are identical, but fashion—ah!

A two piece bathing suit like the one pictured today may be knitted with facility by almost any one, provided she has acquired the proper technique of handling knitting pins. That little detail mastered, a woman may become a rapid and proficient knitter, able to fly across rows and rows with hardly a glance.

For the knitter wanting a good looking swim suit on the lines of this 1935 number, instructions are available by writing to The Tribune knitting editor. Address Jean Macdonald, Chicago Tribune, and inclose 10 cents in stamps or coin for complete directions. Give actual size bathing suit worn.

Each Stitch Sufficient Unto Self.

Inspired by the popularity of knitting, one clever and enterprising Chicago woman opened a shop, catering to those women whose wardrobe is not complete without one knitted ensemble. An example of her taste is shown in the smart hand knitted three piece suit of robin's egg blue and brown. Blue and brown diagonals found in the skirt are dramatically lacking in the blouse. This is knitted in the lock stitch, which is sufficient unto itself. The brown band around the V neck is purely for contrast. But it does breathe charm and distinction.

Of equal attractiveness and made at less cost is the cunning sailor suit of dusty pink and French blue.

Jiffy Sweater Heartens Beginners.

Knitters feel more confidence in their own work when they have a word or two of advice or praise from an expert, and this they receive at department stores or knitting shops where instructors are on hand at all times. These stores and shops have done much to encourage the uninitiated by teaching them to make knitted wearables in the shortest possible time via the Jiffy sweater route. These garments are made in one day, to the delight of the novice, who then is anxious to begin a more complicated garment. Once she has learned the various ways of casting on, knitting, purling, increasing, narrowing, and casting off, the knitter is ready for something more difficult. Scores of open work designs and lace patterns of slightly greater complexity are available for the next costume to be attempted.

Knitters of all degrees of proficiency are anxiously awaiting prognostications of new designs and methods for fall knitted wear. They will not be unrewarded, for they are to be introduced to a dozen new stitches which will simulate the unusual weaves found in our softest imported woolens.

Tunisian stitches, both straight and horizontal, will be available. Half a dozen pique knitting stitches will allow the knitter to select a zigzag pique, wide wale, narrow rib, or pique with a colored tuft. And the old, old Turkish stitch, one of the many designs which escaped oblivion a generation ago, is going to head the list of interesting stitches for fall.

A summer sports suit of dusty pink and French blue in the nautical manner is quickly and easily knitted. What is ordinarily the right side of the skirt is effectively reversed in this suit.

Blue bathing suit wool fashions these well fitting trunks. Red, white and blue combine in the separate top

NOTES FOR KNITTERS' CASUAL MOMENTS

- Imported English tweed mixtures of wool and cotton in fall tones are highly effective and not expensive. The natural brown, green, and gray backgrounds are flecked with one, two, or three brilliant colors.

- Nubian scarves for evening are the newest revival from "way back when" in knitted fashions. They are three and one-half yards long, one-half yard wide, and made from the finest and most delicate of silk and wool yarns. These light, graceful scarves are ideal over the summer formal.

- Knitted rugs are a huge success in children's nurseries and playrooms. Heavy wool, large needles, and gay colors are the order of the day. Patterned knitted rugs are made by the experts for period rooms.....

- Highly mercerized cotton is being groomed for fall in all the rich browns, greens, reds, and blues.

Hand knitted of finest French angora, this ensemble combines the favorite shades of the season—robin's egg blue and brown. Blouse and hat are in same material.

Flavorful and Versatile Gelatin Dishes Are High in Interest for Summer

By MARY MEADE.

THE quivering, clear coolness of gelatin is about to dance into another summer of favor. However perennial its popularity may be, its lightness and delicacy, its ease of preparation, and its versatility particularly endear it to the summer cook and hostess.

Gelatin comes in two general forms for her use. Sometimes she chooses the plain, granulated gelatin. Then she depends upon the addition of other foods to add color and flavor to her molded dishes. Again, she may select one of the gelatin desserts with their fresh, fruity flavors and colors. Both of these are available in packaged form, usually making a pint of salad or dessert base for every envelope.

The food value of gelatin is something the wise homemaker doesn't fret about unduly. She knows that it is a protein, but of that form known as "incomplete" protein, and therefore not in any sense a substitute for the other tissue-building foods: meat, fish, eggs, and milk. Rather does she prefer to use it because it's attractive and refreshing, and because it offers her opportunity for making such a wide range of appetizing dishes. Also, she realizes that it's a grand "extender" for stretching more expensive foods and leftovers, and she finds it a willing helper in making the food budget balance, in spite of soaring food prices.

Two Types of Gelatin Treated Variously.

The actual making of gelatin dishes is nothing more than child's play. Complete directions usually are furnished by the manufacturer, so let's skip those for some specific tips on combining gelatin with other foods, on molding and unmolding, and on dress-up touches. Suffice it to say that granulated gelatin first is soaked in cold water, and then dissolved in hot water, while the flavored gelatin desserts usually are dissolved directly in hot water. Some require water only slightly hotter than lukewarm, 120 degrees F., which seems to us an especially good idea, for steam is likely to waft away part of the volatile flavors.

[Continued on page three.]

Avenues of Fashion

THOSE who enjoy active sports have long since discovered that, while attire for their particular or favored pastime may not necessarily improve their game, it nevertheless adds much to their peace of mind as well as to their comfort. The fact that their clothes are correct permits

them to concentrate on the game. In connection with this active sports attitude toward dressing, a number of new and fashionable items of apparel loom on the horizon for the golfer, the tennis player, and for the participant in that most recently popularized sport, Badminton. In connection with the latter, it may be interesting to note that this is an old world game which has just recently, in this country, become appreciated. Requiring less than half the space of the tennis court, this active and fashionable game may be played on almost any suburban lawn. As for the required attire, the details follow closely that which would be chosen for tennis.

Particularly suitable for Badminton are the shorts which "Bunny" Austin, famous British court star, has popularized for tennis and in which he has appeared many times at both Wimbledon and Forest Hills.

Breaking with tradition, Bill Tilden is wearing a new tennis shoe of blue canvas (rather than the usual white one), and smart it is, too, with a practical side that cannot be forgotten.

Tilden also is responsible for the introduction, in this country, of the heavy, cable stitched sweater with deep V neck, bordered with club colors. Many of the smartest golfers at Palm Beach last winter wore the cable stitch, V neck sweater, while indulging in their favorite game, which brings us to another field of sport activities, and one that is, perhaps, the most generally popular of them all.

For hot days beneath the blistering summer sun, a cool and comfortable slack is made of small shepherd's check seersucker that is so light as to give the feeling of little more than pajamas. With these cool seersucker slacks, one certainly needs the lightest and coolest type of belt that it is possible to make to serve this purpose, and one of braided string material fills this need. This may be had in various solid colors and combinations of white.

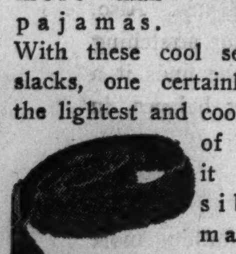

Those who work and play under the tropical sun have long since found the sun helmet not only essential to comfort but adequate protection from Old Sol's rays. The construction of the helmet

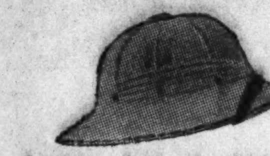

permits free circulation of air and assures the practicability of this style.

The professional in all sports always is to be conjured with. No less a figure than Leo Diegel has brought back from his world-wide golfing tour a new golf shirt worn

by him recently in Augusta. Those who take their game seriously and have found the short sleeved shirt annoying at times will welcome this new shirt featuring long sleeves, a gathered yoke back and a rather long, pointed collar with tab piece opening and four buttons and loops.

For those rough fairway spots into which most of us get one often finds the usual length golf handle interfered with by branches or rocks, and for this purpose a short iron has been conceived that is acceptable to tournament committees.

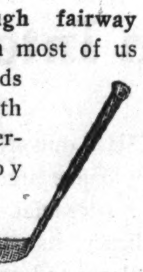

The buckskin shoes in all correct models is a sound and authentic fashion. No less important is it as a golf shoe,

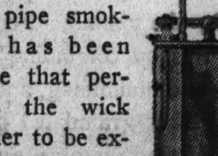

and for this game the smartest model carries what is known as the monk front. This may be had with spikes or other types of soles.

The pipe smoker has never been given full consideration by the makers of lighters until now. A new lighter, created for pipe smokers, has been made that permits the wick holder to be extended from the body of the lighter after it has been ignited. This projects the flame out about as far as the length of an old fashioned match, with satisfactory results.

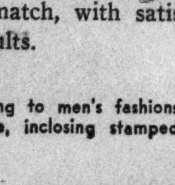

Readers are invited to submit questions pertaining to men's fashions. Address Men's Fashion Department, Chicago Tribune, inclosing stamped, self addressed envelope.

C L O T H E S R E M A K E T H E W O M A N

● No. 1: Going to and from a week-end, this Molyneux ensemble with a white and red reversible coat and a red and white printed frock is excellent. ● No. 2: This sports ensemble has the new divided skirt shorts of white pique, and a sweat shirt of lamp black linen. ● No. 3: Sunday morning can be adequately met with a printed frock like this Molyneux model of navy and white crepe de chine. ● No. 4: Saturday night calls for a glamorous something, like this black organdy suit with a pink peasant blouse, hung with camelias at the neck. A second blouse, low cut and made of black organdy, has a corsage of field flowers. A pink tulle cape makes another variation.

Week-end Clothes Make Every Girl Glamorous

By Bettina Bedwell.

PARIS.—[Special.]—Those "before and after" photographs of movie stars that are popular in the press just now show what miracles can be worked to give a girl a new and glamorous personality. Barbara Hutton got herself another personality when her ex-husband, the Prince Mdivani, taught her how to dress. Marlene Dietrich changed from a chubby little home body into a siren in the hands of the movie designers. It lies in your power to give yourself as successful a change, if you are willing to try intelligently. Every girl can be exciting and glamorous from Friday to Monday, if she leaves her week-day personality at the office, and cultivates her hidden and mysterious other self.

Let up on thrift and keep your mind on charm when you pick your play clothes. Be different by wearing different clothes, but beware of the dress that has glamour in the shop and turns out to be funny on the beach, against a net, or at the movies. I don't mean different to the point of being bizarre, but something subtly unlike what all the girls around you will be wearing. Color is one of the surest mediums to looking different. Here's an example.

* * *

No. 2 is a model of the popular shorts costume for tennis, beach, and other sports that flourish from Friday to Monday. It offers a striking and different color scheme. The one piece white piqué shorts, with a linen, knitted, sweat shirt of dead, lamp black, made a dramatic and unusual effect. If you're pure blonde, or have ebony hair, this startling black and white costume will be stunning for you. If you're brown haired, in-between, wear a bright green, American beauty red, or periwinkle blue sweat shirt with white shorts, and you will get the ultimate in attractive color. Remember that bright color or lamp black call for a generous application of lipstick. When fully seventy per cent of the girls around you will be wearing prints or pastels, you, in one strong color and white, can walk away with the dress honors.

If you are going away over the week-end, as so many do, you will want to arrive in something that makes your entrance effective. No. 1 is a Molyneux week-end ensemble that is just different enough from the rank and file to be perfect. Molyneux made it for Princess May Faucigny-Lucinge, but it would be just as smart for you or me. The dress, made of printed crêpe, comes in pure white and brilliant poppy red, in an outline pattern, and the swagger coat is white, lined with red—reversible so it can be worn red side out. The little hat is made of white linen like the coat. The dress, buttoned down the front to the waistline, and with a demure bow of the material at the neck, and almost no sleeves, is a good dress for tennis or golf or to wear on the beach. The absence of any fluttery white details gives this dress distinction and keeps it different. Such an ensemble is stunning with a yellow coat and a gray and yellow printed dress, or in bright blue and white or green and white.

* * *

No. 3 is the type of dress and hat that are in tune with Sunday morning, whether it is church, or a walk, or something else. Something dainty and unpretentious is most effective to go with the Sunday morning atmosphere anywhere. This is a Molyneux model, and was designed for the Princess Kapurthala, who spends a fortune on her clothes, but it is just as effective for a girl who works all week. It is made of white crêpe de chine, printed with small, navy star flowers. It is streamlined and beltless, with the slightly wider and shorter skirt that is so new and chic. It buttons down the front on heavy white pearl buttons. The jacket neckline may be filled in, as shown, with a navy scarf, or one of bright red or Kelly green. The big hat, trimmed with two bands and bows of white, is made of navy blue milan straw.

Saturday night, whether it is a week-end of play and fun you have or not, is a night for celebration. Wear something that is as glamorous as you can afford, and as different. If possible, have a really long dress, or ensemble, just one. You feel more effective, whether you dance, sit around, or go to the movies. You can choose one of those full length suits if you like, and in this way, with a change of blouses you have two ensembles. No. 4 is the kind of thing that will give service and lose no charm by doing so. This model is made of black organdy, with a full skirt and a simple, loose jacket. The latter has big revers that fall in soft folds. A blouse of pale pink organdy, gathered to a peasant ruffled neckline, has pink camelias set along the front, and a cluster of pink camelias worn above fluffy bangs on top of the head is the latest fashion. A black organdy, low cut blouse, worn with a big corsage of field flowers—poppies, daisies, and corn flowers will make this kind of suit a formal evening outfit.

[Copyright: 1935: By The Chicago Tribune-N. Y. News Syndicate, Inc.].

Paris Pattern Presents Dainty and Practical Frock for Girls

No. 5090—The Paris pattern for this girl's frock is available in sizes 4, 6, 8, 10, and 12.

By Bettina Bedwell.

PARIS.—[Special.]—Here's a Paris pattern, No. 5090, for girls, one that big sister can wear, and little sister too. The big difference adapted to the two ages of little women is in the waistline, because one must reach the mature age of 8 before she begins to be grown up enough to have a waistline.

The French cleverly make the distinction of a sash or belt for girls over 6, and omit it for girls under that age. Otherwise the principle of dainty simplicity is the same for all well dressed children.

The original French model of this dress, the one for girls from 8 to 12, was made of flowered cotton, with the square neckline banded in white piqué, and a belt of white piqué. For the smaller girl, under 6, the frock was made of printed dimity, with no contrasting material.

Such material usually is attractive in any country, and it is practical because it launders easily.

These dual dresses may, if you want something for a party frock for your little daughter, be made of silk, either plain or printed crêpe de chine or shantung.

Peacock Blue a Splendid Color for the Painted Floor

MANY homes, especially nice old farm houses and places in the country or at the sea shore, have painted floors. These can be just as pleasant to look at as the citified hardwood floor.

A deep, rich peacock blue is suggested as an unusual color to try, and one that proves lovely in a room with simple, old fashioned furniture. It's a delightful change from the drab tones of tan and brown. It "stays on the floor well" and has splendid endurance qualities when covered with a coat of clear, hard varnish.

Paint the doors of the room and inside shutters [if any] the peacock blue, but finish the baseboard, window frames and fireplace mantel in ivory white. Then introduce notes of bright, clear yellow in summer pillows and slip covers.

Snapshots from Paris

● Hats that are all front and no back may have been style leaders just to now, but they got a wallop in the eye when the duchess of Kent recently picked her summer hats long brimmed in back, chez Suzy.

● Dramatic white and equally dramatic dead black were the evening shades that romped away with the dazzling style display at the opening of the Ambassadeurs in Paris recently.

● Berets, tams to some, are back in style in Paris in a big way. Renaissance velvet berets, big and floppy, are Agnes' newest hats, and small, all ostrich berets are being boosted by Schiaparelli.

● Mainbocher starts a jewel style that is a wow for all women—two strand pearl necklaces, short ones, worn with velvet and wool dresses in his fall collection.

● Go to your art museums and see the newest colors—pre-autumn they are. You'll find them in the Raphaels, Titians, Tintorettos, and other Renaissance paintings—Veronese green, Titian red, and Madonna blue.

● Summer suits made of mattress cloth are something new at Schiaparelli's, and suits of damask tablecloth linen are on tap at Mainbocher's.

Crossword Puzzle

ACROSS

1—Break up
6—Decorum
11—Memento
16—Publications
18—Dropsy
19—Sixteenth century collar
20—Western Indians
21—Ebb tides
22—Image
23—Depart
25—Fish of carp family
26—Assault
27—Town of Thuringia
28—Therefore
30—Town in Holland
31—Careens
34—Turkish magistrate
36—Raced
40—Harvesters
42—Greek letter
44—Border on shield
45—That man
46—Seaport in Ireland
47—Bulgarian coin
48—Smoothest
51—Riparian
53—Peer Gynt's mother
54—Garden flower
56—Behold
57—Pilaster
58—Greek letter
59—Unendingly
61—Repast
62—Act the buffoon
64—In a tree
65—Quick to learn
66—The Orient
68—Eminent
72—Star [dialect]
75—Enthusiast [colloq.]
77—Toward
78—One of Mongoloid stock
79—Oriental delicacy
80—Scope
82—Inspire with love
84—Oust
85—Final settlement
87—Peninsulas
88—Comforted
89—Age between twelve and twenty

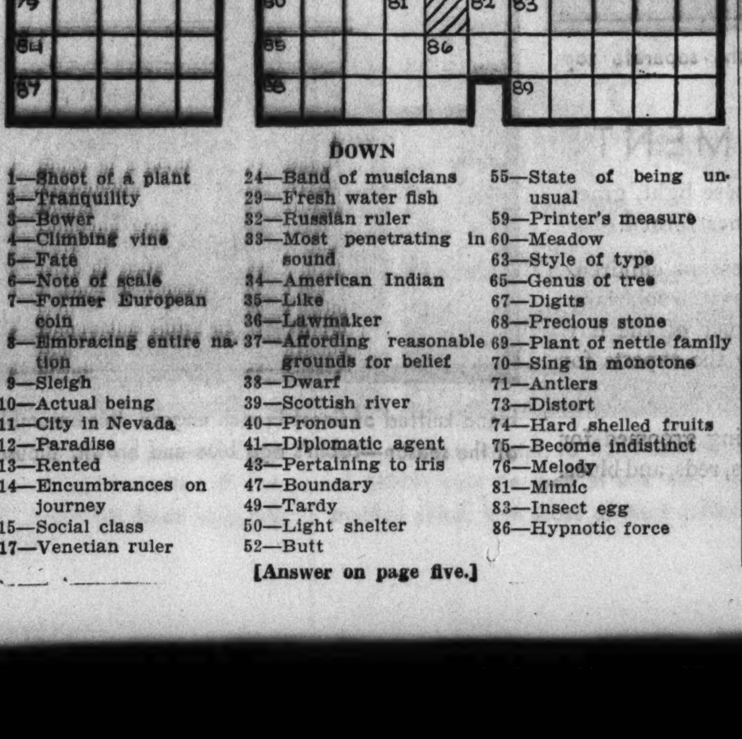

DOWN

1—Shoot of a plant
2—Tranquility
3—Bower
4—Climbing vine
5—Fate
6—Note of scale
7—Former European coin
8—Embracing entire nation
9—Sleigh
10—Actual being
11—City in Nevada
12—Paradise
13—Rented
14—Encumbrances on journey
15—Social class
17—Venetian ruler
24—Band of musicians
29—Fresh water fish
32—Russian ruler
33—Most penetrating in sound
34—American Indian
35—Like
36—Lawmaker
37—Affording reasonable grounds for belief
38—Dwarf
39—Scottish river
40—Pronoun
41—Diplomatic agent
43—Pertaining to iris
47—Boundary
49—Tardy
50—Light shelter
52—Butt
55—State of being unusual
59—Printer's measure
60—Meadow
63—Style of type
65—Genus of tree
67—Digits
68—Precious stone
69—Plant of nettle family
70—Sing in monotone
71—Antlers
73—Distort
74—Hard shelled fruits
75—Become indistinct
76—Melody
81—Mimic
83—Insect egg
86—Hypnotic force

[Answer on page five.]

New York State Craftsmen Create Colorful Pottery

SOME of the most artistic and beautifully colored pottery produced in a long time has arrived from New York state, where it is made by hand by a small group of craftsmen. It is being sold in the gift section of a Chicago store, and any of the pieces makes an unusual and lovely wedding present or anniversary gift.

Most of the low flower bowls, shallow dishes, and ornamental, huge plates are crackled. Some are in an exquisite, subtle beige, with outer side of brown. Others show an inner lining of robin's egg blue and a little frieze of cherubs around the edge. There is nothing at all like them elsewhere in the market.

This same section is displaying some smart new china and glass accessories for the cocktail hour, and an interesting line of liquor glasses.

Simple Formula Eradicates Ants from Household

NOW that the weather is warm, and animal life of all kinds flourishes happily around the premises, here's a good formula for an exterminator, but mark it POISON. It is effectual on ants.

Take a tablespoonful of salt, a pint of boiling water, and about 25 cents worth of corrosive sublimate. Mix these ingredients thoroughly, and then, with a mop, apply the solution around the edges of the room which is infested.

Order for Paris Pattern

Chicago Tribune Paris Pattern,
160 Fifth Ave., New York City.

Inclosed please find $............

Please send me Paris Pattern No. 5090.

Name ....
Address ....
City ....
State ....
Size ....

Name and address should be written or printed clearly on the dotted lines. Include 25 cents in stamps or coin for each pattern desired and mail order to the above address.

Gelatin Dishes Rate Favor in Summer Menus

Cooks Enjoy Quivering and Delectable Food that Is Quickly Prepared.

[Continued from page one.]

Metal molds usually are best for gelatin, because they chill more rapidly. It is a matter of choice whether or not one first rinses the mold in cold water. Some manufacturers suggest it, because they think it makes for easier unmolding. Personally we seldom trouble with rinsing. It's easy enough to unmold even intricate shapes with a little care, and drops of water in the mold are likely to mar the surface of the gelatin.

Molds Should Be Filled Almost to Top.

It always is wise to fill molds almost to the top. If they're too full, of course they're awkward to handle, but if they're not sufficiently filled they may break in unmolding and lose their attractive shape. In using a large fancy mold, first measure its capacity with plain water, in order to prepare the right amount to fill the mold. When the mold is filled, chase down any large surface air bubbles that may have formed, and break them with a spoon. Tiny bubbles may appear if the water hasn't been boiled, but they disappear of their own free will.

Any cook knows the methods of hastening the congealing of the gelatin. She may place the mold in a pan of cracked ice and salt, or just plain ice water. On the other hand, she may chill it in the freezing tray of the automatic refrigerator.

In adding fruits or vegetables to a gelatin mixture, she also knows how to deal with "floaters." She allows the mixture to cool until it falls from the spoon in a jellylike sheet before any added ingredients go in. [One of these always gets special attention first—raw pineapple. It has to be cooked for several minutes before being added to any gelatin mixture to kill an enzyme, bromelin, which prevents stiffening.]

Whipped gelatin mixtures offer an interesting change in texture. The dissolved gelatin should be cooled until it reaches a sirupy stage, still liquid, and then set in a bowl of cracked ice to be gayly frothed with a rotary beater.

Two Methods of Folding Whipped Cream Into Gelatin Mixtures.

Whipped cream may be folded into gelatin mixtures in either of two ways, depending on the results one wants. The whipped cream may be folded in after the gelatin has been whipped, to give a fluffy, spongy texture, with a large volume. If the whipped cream is folded directly into the sirupy gelatin unwhipped, the texture is finer, smooth and creamy, and the volume smaller. Mayonnaise may be folded in also in the latter way, for making creamy salads. A word here about gelatin salads. Be sure that the mold is deep enough so that the salad won't be lost in the greens when it is served.

And now a bit about unmolding gelatin, a process that is a kitchen bugaboo. The chilled mold always is approached with fear and trembling, lest a slip mean a shapeless mass. First dip the mold, right up to the edge, in warm water. If it's really hot, you run the risk of softening the whole mixture. Loosen the edges with a pointed knife, if necessary, and unmold by placing the serving plate on top of the mold and inverting. If one gentle shake doesn't dislodge the gelatin, repeat the dipping. Especially with large molds, it may be necessary to repeat this several times.

And still another tip on unmolding. If you're troubled by flipping the molded gelatin a little off-side on the serving plate, here's your ounce of prevention. Wet the plate first with cold water, and the mold will slip into the center easily and without breaking.

[Copyright: 1935: By The Chicago Tribune.]

Patterns by Clotilde

[TRIBUNE Studio Photo.]

Delightfully Simple Model Presents Summery Version of the Shirtwaist Frock for All Seasonal Activities

By Clotilde.

THE shirtwaist mode being a perennially favored as it is, every woman, whether miss or matron, will want several dresses patterned after this style, which is ideal for sports, active or spectator, and general daytime wear. The model presented today, No. 2771, is an especially chic version of the shirt frock. Striped or checked seersucker, plain or printed piqué, pastel linen, and tub silks are suitable fabrics for this summer dress.

This pattern is designed in sizes 14, 16, and 18 years, and in 38 and 40 inches bust measurement.

Size 16 requires 3⅜ yards of 39 inch material.

Order for Clotilde Patterns

CHICAGO TRIBUNE, P. O. Box 537, Grand Central Station, NEW YORK CITY:

Inclosed find $................ Please send me Clotilde pattern listed below:

PATTERN NO. 2771.

Name ....

Number and street..

City ....

State ....

Write your name and address plainly on dotted line, giving number and size of pattern you want. Please make certain that your name and address are written correctly and clearly. Inclose 10 cents in stamps or coin [coin preferred], wrap it carefully, and mail your order to the address given.

For the fashion wise: The summer edition of the Chicago Tribune Book of Clotilde Fashions is on sale. It includes disarming modes for vacation trunks, sports togs, beach wear, and evening models, with special patterns flattering to mature figures. The price is 15 cents; 10 cents when ordered with a pattern. Address Chicago Tribune, P. O. box 537, Grand Central Station, NEW YORK CITY, or call at one of the Tribune Public Service offices, 1 South Dearborn street or Tribune Tower.

Specific Rules Govern Replies to Invitations

Bid to Wedding Reception Requires Answer in the Same Tone and Style.

The following booklets on wedding etiquet are on sale at the Tribune Public Service offices, 1 South Dearborn street and the Tribune Tower lobby: "Planning the Church Wedding," 3 cents; by mail, 5 cents. "Correct Wedding Apparel," 2 cents; by mail, 3 cents. "Selecting the Trousseau," 2 cents; by mail, 3 cents. "Color Ideas for Spring and Summer Weddings," 2 cents; by mail, 3 cents. "Small Weddings at Small Cost," 2 cents; by mail, 3 cents.

By Helen Bartlett.

THE question of the week, according to the telephone and mail inquiries, is: "What is the correct way to answer wedding invitations?" At this time of year, during the month of June, when the majority of weddings take place, it is perfectly natural that there should be an avalanche of problems from people who have received the invitations. The correct response depends upon the formality of the invitation and that, of course, is governed by the ceremony that the bride has planned. A formal wedding is indicated by a formal, engraved invitation, and the acceptance or regrets must be worded in the same tone.

Formal Attire of Bride Is Gauge of Wedding Formality.

Most brides prefer to wear the traditional white gown, train, and veil on their first trip to the altar. That is formal attire. And, when the bride dresses formally all the other details of the wedding must be carried out in the same degree. The invitations should be worded in the formal third person.

Mr. and Mrs. Alexander Hamilton
request the honor of your presence
at the marriage of their daughter
Hester

An invitation to a formal ceremony, if it is to be held at church, does not require any response on the part of the recipient. An invitation to a formal home wedding must be acknowledged, however. Written in long hand, on the first page of plain white note paper, centered on the page, and each line spaced evenly from either margin, the answer will look like this:

Mr. and Mrs. Herman Miller
accept with pleasure
Mr. and Mrs. Alexander Hamilton's
kind invitation for
Tuesday the tenth of July

This note does not require a date line, a salutation, or a signature.

Invitation to Reception Does Call for an Acknowledgment.

When the invitation to the church ceremony includes a card to the reception, wedding breakfast, or dinner the same sort of acknowledgment must be sent. It, too, must be written in the formal third person, like the example above.

There are many times when the wedding is so informal, and the guest list so small, that invitations are sent in the form of personally written notes. These may be written by the bride or by her mother. In any case, they must be answered by a little informal note of sincere appreciation, of acceptance or regret.

To summarize: A formal invitation to a church ceremony need not be acknowledged, but the reception invitation, if it is inclosed, does require a response. And a formal invitation to a home wedding requires an acknowledgment. Naturally the response would be formal.

A personally written informal invitation to church or home should be answered by an equally informal note.

Three Postmistresses on City Staf of Acton, Mass.

ACTON, Mass., has three postmistresses. They are Catherine Condon, who handles the mail for Acton Center; Elizabeth Prendergast, who takes care of West Acton, and Bernadette Driscoll, who has charge of South Acton.

THROUGH THE LOOKING GLASS

The picture of summer comfort, aided and abetted by the generous use of a fine cologne, in the fragrance of a famous French perfume. Fastidious women appreciate the daintiness it affords.

[TRIBUNE Studio Photo.]

Scents of Three French Perfumes Adopted for Crisply Fresh Colognes.

By Eleanor Nangle

THE glorious fragrances of three well loved French perfumes have been captured now in some extra elegant colognes that are happy thoughts for the fastidious woman of fashion.

You can't beat the generous use of a good cologne in your selection of a summer comfort. There's something about cologne that defeats hot weather's assaults on freshness and elan. The smart woman will use it as a body rub after every bath. It imparts a glow and a feeling of crispness to the skin that will last for hours. And when it's perfumed with a fine fragrance a woman always will have about her the haunting suggestion of a beautiful scent, not too much, but just enough.

Business women do well to keep a bottle of cologne in the desk during summer days. A bit of it on the forehead will prevent the physical and psychic wilting of a hot day. A little in the water with which one washes face and hands will add immeasurably to the feeling of refreshment.

These new colognes are beautiful in every respect, even to their bottles, which are tall, modern affairs of exquisite design, with a metal stopper that's a bit of contemporary artistry. There is a delectable, sweet jasmin that will captivate your heart, if jasmin is one of your weaknesses. Then there is a wild gardenia that's unbelievably cool and sweet.

The third fragrance is a blend of just about everything lovely, one of those scents that absolutely defeat analysis. You may not know what it is, but you know it's what you like.

These bottles, by the way, are leakproof. You can tuck one into the corner of your suitcase without fear and trembling. Which reminds us to remind you that to travel sans a delicate cologne is to travel sadly indeed. Take a tip from the Europeans, and don't ride or motor from one black to another without your cologne. It takes care of train ennui because it makes you feel crisply fresh.

[For information about these colognes telephone Eleanor Nangle, Superior 0100, or write to her, care of The Chicago Tribune.]

New Electric Fans Distribute Breeze to Eliminate Draft

ELECTRIC fans of all sizes and shapes and descriptions have long been a reliable standby—but there are new fans now manufactured which are designed to deliver much more breeze to a room than formerly—and in a different way. That is, they distribute this breeze over a wider area, and more evenly, so they create not only a better circulation, but a circulation more free from drafts and blasts. There are also the overhead types of fans for the kitchen, if a wall type or a portable type can not be employed. These overhead types are likewise designed to provide cooling, fresh air, with an evenness and a wide distribution which puts to rout drafts.

Look into what the market offers in electric fans this year—by way of helping yourself to some midsummer comfort!

Walls of Room Need Not Match; Some Contrasts Charming

THE four walls of a room need not be the same color. Some charming effects can often be gained by doing three of them alike; the fourth in a contrasting tone.

This method was carried out in the newly decorated offices of the Association of Arts and Industries here. Robert Switzer and Harold Warner, the designers, had one of the rooms painted a light cocoa brown except for the wall in which two large windows are placed. This is a lovely, sunny, pastel yellow. Venetian blinds repeat this note, so that whether the day is bright or gray this interior is always cheerful.

On the window ledges are white pots filled with green ivy. A large, simple desk is painted brownish red and has an interesting modern metal chair upholstered in green lether. Opposite this is a brownish red modern sofa, also in lether.

A stunning, handmade Moroccan rug, lent by Miss Ruth Brooks, repeats the colors of the room.

Maryland Woman Holds Avid Interest in Politics

MRS. S. MORRISON HENRY, the only woman in Maryland who has been awarded the cross of the French Legion of Honor, keeps abreast of political situations in any country in which she happens to be. She is past president of the Baltimore League of Women Voters and is a vice president of the Maryland league.

[ADVERTISEMENT]

STOMACH RECOVERY FOOLED HIS FRIENDS

To the surprise of his friends, L. L. Lee, 1009 Slater St., Valdosta, Georgia, is finally conquering a severe stomach ailment. They note that he now looks fifteen years younger, is free from pain and has gained weight and strength. He can eat and drink anything, he says, and as much as he wants. Thus another letter is added to over 54,000 letters that praise the results of Udga, a stomach specialist's formula. If acid stomach, indigestion, heartburn, gas pains, belching and other symptoms of excess acidity persist, it's a warning that you need more thorough medication than baking soda or common tablets or powders. Get Udga at your drug store. One trial must prove quicker, more lasting relief or your money is refunded.

SHIMMERING GELATIN THE VERSATILE INGREDIENT OF THESE TEMPTING, MOLDED DELICACIES

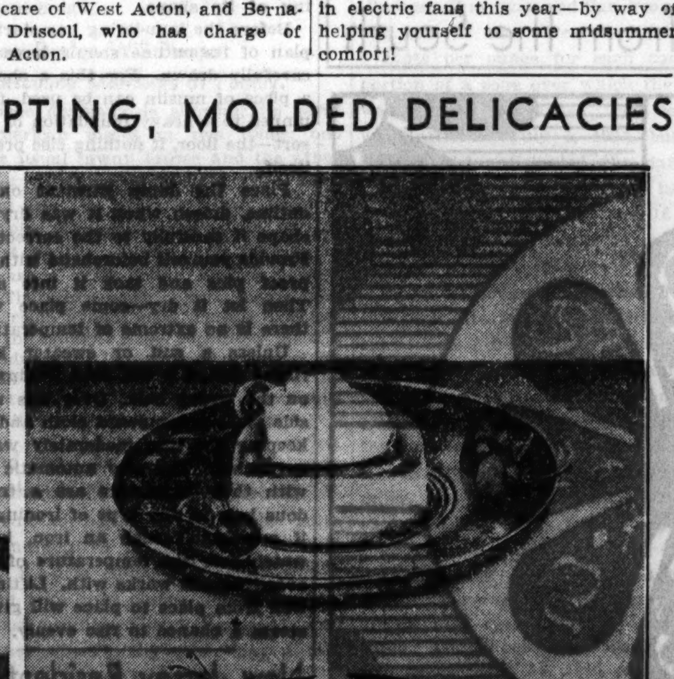

Tilted gelatin molds turn out attractive desserts and salads. This tempting cherry dessert comes out in bias layered effect, with shimmering, clear gelatin contrasting with the frothiness of the whipped portion. It's made, either in large or small molds, by pouring clear gelatin into tilted forms, chilling, and then filling the mold with the remainder of the cooled, dissolved gelatin, which has been whipped with a rotary beater to fluffy consistency. Two contrasting colors of gelatin may be used in this way, such as lime and lemon for a molded salad, with slices of hard cooked egg marking dividing line.

[TRIBUNE Studio Photos.]

The Correct NEW STYLE *for* YOU
BURNHAM
PERMANENT WAVES

$5 for short hair not grey or white

YOU will be delighted with the originality and smartness of the new hair styles as done at Burnham's by

- PIERRE OF VIENNA
- LONGO OF ROME
- HAYLOCK OF LONDON
- BROWER AND LINCOLN OF NEW YORK

and a staff of skilled hairdressing artists. Six leading Permanent Waving Methods to choose from. You are sure of safety, comfort, and a lovely natural-looking wave—correct in every particular. Day or Evening appointments. Price includes shampoo and fingerwave.

for Blonde Hair
We have experts who specialize in the waving of blonde, white, grey hair, and hair of unusual texture.

E. BURNHAM
World's Oldest and Largest Beauty Establishment
138 North State Street • Telephone Randolph 3351

Current Styles Require Slim Hip Silhouette

Proper Carriage, Simple Exercises Slenderize Bulge Below Waistline.

By Antoinette Donnelly.

IF you're the kind of woman who insists upon wearing a jacket with her summer things, you're under suspicion, figure suspicion, that is. So I was told the other day by a nationally known authority on dress. Women whose figures are good all the way up and down welcome the weather in which they can step out in the one piece street or sports frock, she says. They have the freedom of motion of women with good silhouettes and nothing to hide, she adds.

Which might serve here as a suggestion about our respective figures or, perhaps, I should better say, a test. If we welcome the jacket as a coverall we're hiding something of which we ought to be rid, humps, bumps, wads of fat here and there and elsewhere.

Protruding Hips Special Problem as Summer Season Enters Spotlight.

I note at this time of year a particular rush of queries about hip reducing. It takes the summer clothes to make a protuberance even more protuberant, and if it isn't planed down reasonably flat the light summer things aren't likely to be the success they might be. But, before I give an exercise or two, I would like to make a plea in the name of every smart clothes designer, and in the name of a sometimes suffering public, not to forego a foundation garment of some sort. For your appearance's sake you want it and need it just as much as you need a good protective cream under your makeup to make the makeup stay on and to make it look well.

Perhaps there are a few 15, 16, or 17 year olds so slim that they can brave the public eye without a foundation garment, but even these, designers tell me, would be still more effective if they adopted the garment of a controled figure. The frock is given a better line. Anyway, few women over 21 can risk spoiling the frock with the figure uncontroled. You may need an ever so slight foundation mold, but you can get them now to fit every figure from 16 to 60.

Trick of Carriage Can Do Much to Flatten Hip Area.

Now, first, there's a trick of carriage women must learn before they get anywhere with the flattened look below the belt in the back. When you stand your gym instructor will tell you to "think in" that protruding rear, which is equivalent to flattening it in. Not by shoving the abdomen forward, however, but by contracting the muscles and drawing oneself in back there while she holds the abdomen flattened back. You must be almost fantastic about correct posture for, if you slump at all, and have this protuberance, you simply exaggerate it.

Here's one of the best exercises you can possibly do:

Sit on the floor, tailor fashion, with legs crossed under you. Holding the toes by a hand, rock forward and back, forward and back, 20 times, 30 times at a stretch. Rock from side to side as many times, then forward and back again. It's bound to make the heavy flesh padding willing to leave out of sheer discomfiture.

Now, stretch full length on the floor, on your back, and raise both legs together up and over to one side; then back and over to the other side. Five times each will be enough of this in the beginning. But do keep it up for its refining effect on that faulty lower back.

Bicycle Movement with One Leg at Time of Great Benefit.

Finally, for a third exercise, turn over on your side and do your bicycle movement with one leg from this position. Do it with just as much vim and enthusiasm in this one-legged action as is done when you're doing the usual bicycle movement with the two legs. I happen to know a woman who got her protruding lower back problem ironed out in no time with this one exercise and, of course, her hips and thighs came in for refining benefits, too.

If you find the second exercise a strain just eliminate it and concentrate on the first and third. If you do these often enough it will be sufficient for your needs.

If any of you women are fortunate enough to have the real bicycling exercise available go in for it in a big way. One of our most famous opera stars claims that bicycling has made her figure over. Or, if you have skipping rope facilities, by which is not meant the rope but the porch, the yard, or cement basement upon which to skip, it is a grand exercise for flattening the lower back.

[Copyright: 1935: By The Chicago Tribune-N. Y. News Syndicate, Inc.].

Inter-Room House Phones Operate on Battery Cell

THE modern intercommunicating telephones fill a real need in any home in which there is more than one floor. These step savers may be used from upstairs to downstairs, house to garage, or sickroom to any convenient point, and will operate satisfactorily on dry cell batteries for several thousand feet.

No installations are necessary for these smart outfits, nor any complicated mechanism. They have concealed buzzers and are of the French phone style.

FROM A CHICAGO SHOP.

SMART AND COOL SUMMER ENSEMBLE

Yellow goes to town in soft, cool printed silk, making a smart two piece ensemble. The tiny dots are deep brown, the cuffs and collar are dazzling white linen, and a row of gleaming pearl buttons marches down the front of the dress. Off the face hat is of white pique faced back with dark felt.

[TRIBUNE Studio Photograph. Dorothy Williams posing.]

Try Sample Before Washing Knit Goods

Reaction to Soap and Water Index to Best Way to Laundering Whole.

KNITTED suits are all about us, luscious colored, soft as down. But alluring as they are when they first appear, they can change their faces over night when dust and dirt attack them.

So when we set about the business of laundering these knitted treasures, let's take care! They are easy to wash—if we only know how. Observe meticulously the simple rules of proper procedure.

It is better, if one does one's own knitting, to start at the beginning with color fast yarns, bought from reliable manufacturers. And then knit a small sample, including all the colors to be used in the garment, and wash that first, by way of experiment. Let this sample soak in lukewarm suds from three to four minutes. If the colors run make a mental note of the fact that when the garment is washed it will have to be with great celerity. If they do not run it is possible to proceed more slowly—and still be safe.

Squeeze Garment—Never Rub Nor Wring It.

Where one cannot obtain a sample of the article to be laundered, experiment with dipping a bit of the under sleeve or under arm in the same lukewarm suds—and see if the water colors from it. If the water colors only slightly there is no reason for worry.

Only the very mildest of soap suds should be used. If one must wash with hard water, soften it with soap suds only, for knitted garments.

Wash the garment gently, not rubbing or wringing, but rather squeezing the soft wool lightly. Rinse it in several clear, lukewarm water changes. Keep the temperature of the water for washing and rinsing the same, and again, in ridding the article of its surplus water, squeeze lightly—never wring!

After this proceed with the kneading process, having laid the garment between layers of bath towels, firmly rolled up. Knead as bread is manipulated. This will expedite the process of drying. The faster any knitted garment is dried the less likelihood there is of its shrinking or giving up any of its color.

Draw Outline Before Washing.

When all the excess moisture has been removed the garment is ready for the outline shaping by way of insurance against stretching or changing of its shape.

Before the laundering has started, a plan of its outline should have been carefully drawn. For this a sheet or a piece of muslin can be used, firmly pinned to a heavy foundation of some sort—the floor, if nothing else presents itself.

Place the damp garment on this outline, drawn when it was dry, and shape it carefully to the correct size. Provide yourself beforehand with rustproof pins and tack it into shape. Then let it dry—some place where there is no extreme of temperature.

Unless a suit or sweater has a ribbed design it will need ironing only on the wrong side. Over this wrong side place a dampened cloth and iron, keeping the iron moderately warm—never hot. The new automatic irons with their regulators are a tremendous help in any type of ironing. But if one hasn't such an iron, keep a watch over the temperature of whatever iron one works with. Lifting the iron from place to place will give the steam a chance to rise evenly.

Yellow Predominates in This Dainty Quilt from the South

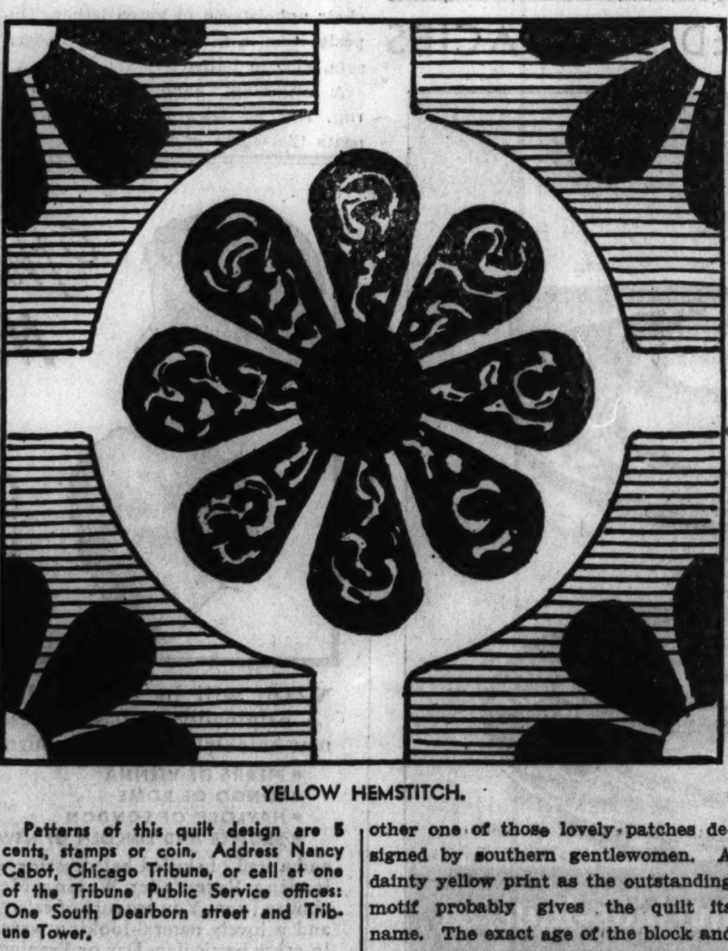

YELLOW HEMSTITCH.

Patterns of this quilt design are 5 cents, stamps or coin. Address Nancy Cabot, Chicago Tribune, or call at one of the Tribune Public Service offices: One South Dearborn street and Tribune Tower.

By Nancy Cabot.

"YELLOW Hemstitch" is a most unusual name for a beautiful and highly individual appliqué quilt pattern. It is of southern origin, and is another one of those lovely patches designed by southern gentlewomen. A dainty yellow print as the outstanding motif probably gives the quilt its name. The exact age of the block and its place of origin are obscure, more's the pity, for the creator certainly deserves much acclaim. The quilting design follows the outline of the pattern, and the entire quilt is composed of applique blocks.

New Jersey Resident Is Collector of Spectacles

MRS. ARTHUR TERRY, of Short Hills, N. J., has collected since 1933 more than 15,000 pairs of glasses of widely assorted ages, shapes, and colors. Mailbags full of steel rimmed, gold rimmed, silver rimmed, and horn rimmed spectacles, lorgnettes, goggles, pince-nez, and sun glasses have been sent her from every state in the Union and from foreign lands. With these she is providing "new eyes" for hundreds of needy persons.

An old state law, which had been designed to "protect" women from the smoke of men's cigarets and cigars in public places, such as restaurants, has been repealed by the North Dakota legislature.

Lovely Crystal Articles Lend Charm to Meal

Modern Table Service for Dinner, Luncheon, or Buffet Given Sparkle.

ODD articles of exquisite crystal which add glamor to luncheons, dinners or buffet spreads are on display at smart shops. Extremely modern are square shaped service plates of clear crystal, and a dinner table completely arranged with this flawless glass is beautiful when accompanied by sterling silver and shimmering damask napery.

Ice buckets that are plenty fancy have their place at the table these days. They may be gorgeous or plain, according to one's taste and purse. Those made of glass, with nontarnishable silver bands, are smart. Several have handles and ice tongs to match, and even a tray thrown in for good measure. This modern era, in which certain beverages are improved by being thoroughly iced, makes these buckets almost indispensable.

Crystal Tea-Warmer Is Both Useful and Smart.

From ice we drift to heat. A crystal tea warmer is a tricky little item sure to be in favor with those who demand their tea served piping hot. This warmer, also of clear white glass, is of heavy quality. A perforated chrome disk fits securely on the top, acting as a cover. A stocky little wax candle, fitting securely on the bottom of the container, emits sufficient heat from its tonguelike flame to keep beverages or creamed foods just below the boiling point. Four candles are included with this tea warmer.

Double Duty Mayonnaise Dish Made of Crystal.

A double duty mayonnaise dish of beautifully decorated crystal has a divided compartment for two kinds of dressing or jellies. Plain glass ladles accompany this useful article. A new type of cruet consists of two glass bottles; one white, the other a restful shade of green. These bottles, linked together, hold oil and vinegar. They are unique in shape and handy when French dressing is blended at the table. The price tags on items mentioned are astonishingly low, although each has an expensive look.

Hanging Shelf Equipped with Household Aids

AN attractive white enamel hanging shelf, bedecked in a floral trim, holds five cans of indispensable fluids for household use. With such a setting these erstwhile "out of sight" liquids take on a new importance, and rightly so. The shelf plainly says, "A place for everything, and everything in its place." And there they are. First a can of cigaret lighter fluid, which the smoker will concede is a neat idea. Then, a can of insect destroyer with a detachable sprayer; a good supply of oil for the temperamental sewing machine, vacuum cleaner, or carpet sweeper; a dependable cleaning fluid, and a can of metal polisher.

CLINGING CHARTREUSE CREPE

Dramatically fashioned, this gown of chartreuse green crepe is cut with a square neckline and modeled to the figure with inverted horizontal tucks of graduating width. Rhinestone and emerald pendant neckline and bracelets are used for color accents.

[Posed by Patrisia Ellis.]

This Week in the Garden

Monday, June 17.

Plant a few ornamental grasses. They are interesting and their heads make fine bouquets. The various fountain grasses (Pennisetum Ruppelii, P. longstylum, and P. capreum) are attractive in clumps or with other plants. Try planting a few hills of peanuts for the children. Few persons have actually seen the growing plants. Sow a few seeds of sensitive plants (Memosa pudica) for a curiosity.

Tuesday, June 18.

Start the practice of jotting down garden notes, such as changes that may seem advantageous, the behavior of plants under your conditions, etc. Note the plants that please you, visit the flower shows for observation as well as recreation. Save these notes until winter, when the changes contemplated may be studied with care. Continue planting tender bedding plants. If seedlings are used be sure they are given plenty of water whenever they need it. Place a few goldfish in the garden pool to keep down the insects. They add greatly to the effectiveness of the pool.

Wednesday, June 19.

Better and finer fruit is obtained by thinning fruit that has set thickly. Apples, pears, grapes, and peaches come in this class. Small fruits should be mulched. The cut grass from lawns is excellent for this purpose. Cultivate growing plants to aid in the retention of moisture and to keep down weeds. After using the garden tools, clean them thoroughly, dip them in old cylinder oil, and hang them up until needed again.

Thursday, June 20.

Cutting asparagus over too long a time reduces the vigor of the plants. Let the shoots grow and cut them down near fall. It is well to dust or spray the asparagus bed with a poison during the summer to kill any beetles that may be in the soil. Pansies do best if partly shaded. Give them a rich soil and keep well watered. Keep the faded blooms picked or they soon go to seed. Keep the rose beds well watered and cultivated. A few tuberous begonias will do well in a shaded place.

Friday, June 21.

Watch for red spiders on vines, roses, elms, and many other plants. Spraying with a tobacco concoction will kill these pests, but consistent applications must be given to kill the young as fast as they appear. Annuals that are sown broadcast must be thinned to give them sufficient space to develop properly. The smallest home may well use window boxes planted with such varieties as the rosy morn petunia. Foliage plants such as the date palm, English ivy, pandanus, and trailing fuchsia may be planted in shade. Use a good soil.

Saturday, June 22.

Sow more lettuce and endive, but thin after the plants are large enough to handle. See that cucumber plants are kept free from the attacks of insects. The window boxes and hanging baskets will require water each day, as they dry out rapidly. Cacti should be placed in full sun. Keep all tall plants securely tied to prevent injury from the wind.

[Prepared in coöperation with the Garfield park conservatory.]

Crocheting Solves the Problem of Chic in Baby's Carriage Robe

By Ellen Bruce.

SUMMER strolls through the park, with the pride and joy of the family safely ensconced in his carriage, demand chic for the baby as well as for nurse or mother. His buggy is his home, and should be gayly outfitted. This carriage robe, daintily crocheted in finest baby wool, is seasonal in its choice of white and a light shade of pink.

The pattern is composed of clusters, symmetrically designed. Around the center of the robe is a wide band of white edged in a lovely border of pink. It may be completed with a lining of soft silk or left plain. Soft zephyr germantown makes a carriage cover of ideal weight. Lighter weight for summer may be made of a soft, four ply baby wool or one of the fine brushed wools. For a heavy cover, the crochet worker may make this same robe double, that is, two complete robes joined together.

If you wish instructions for crocheting the carriage robe illustrated today, send 10 cents in stamps or coin to Ellen Bruce, Chicago Tribune; or call at one of the Tribune Public Service offices, 1 South Dearborn street and Tribune Tower.

Young Woman Scientist Travels to Kurdistan

MISS JOCELYN CRANE, 25 years old, of New York City, for the last five years a technical assistant to Dr. William Beebe, recently returned from a 12,000 mile journey which took her across Palestine and the Syrian desert to Bagdad and beyond to study the smaller flora and fauna of the wilds of Kurdistan. She has been hunting bugs ever since she was 6 years old.

A FRIEND IN NEED

Weekly Mail Brings Wide Variety of Requests from Persons Who Need Help in Maintaining Health and Gaining Recreation.

By Sally Joy Brown.

OUR mail bag always yields numerous requests, and this week they're especially varied.

L. L. writes: "Dear Sally Joy: Will you bring "joy" to me by asking some of your many readers for scraps of yarn, any kind, any color, any amount? I can use them nicely and shall appreciate your effort immensely. I'll be happy to return postage to any reader kind enough to mail yarn to me."

Why not straighten out your bag of knitting supplies by sending all surplus balls and scraps to L. L.? A post card to me will bring her address promptly.

A. F. requests a baby buggy or stroller for a child 15 months old. Her father is dead, and her mother, who has three other small children, has severe heart trouble, which makes it impossible for her to continue carrying the baby to a welfare station for much needed attention. Since her husband's death this woman has been dependent upon a relief organization. The address is on the northwest side of the city.

Keeping one baby healthy and happy without the aid of a proper vehicle is difficult enough for any mother. Picture, then, the plight of the woman with twins.

Mrs. D. D. says: "I have never had to ask for help during the entire depression, my husband having been able to secure a few days' work now and then, earning enough to tide us over. However, the day after Christmas twin babies arrived. Neither I nor my babies have been out since that time, as we cannot possibly afford to buy a twin buggy. I am coming to you for help in finding some one who has a twin buggy I may use in order that the babies have some much needed sunshine."

Mrs. D. lives on the north side, and from the south side comes the tale of another pair of needy twins.

"Dear Miss Brown: I have been caring for twin girls who lost their mother at birth. Although I haven't adopted them as yet, I am exceedingly fond of them, and wish to give them as much care as possible.

"Do you think any reader might have a twin perambulator which I could have for these infants? I am unable to purchase one at this time. They are just 7 months old and need all the fresh air and sun they can get. Mrs. R."

Mr. and Mrs. K. have a 3 months old baby who has not been well since birth and would benefit greatly by fresh air. The baby must be taken to a clinic regularly, and a baby carriage would greatly facilitate these trips.

"Dear Miss Brown: May I ask that you assist us in our work by requesting tricycles and Irish mails for the crippled children? These not only will bring pleasure to them, but will help to correct their deformities. We will gladly call for all donations."—Mrs. G. H. T.

Mr. H. works in a restaurant, but earns only enough to provide food and shelter for his family. There are boys 6 and 4 years old, girls 5 and 3, and a baby 6 months old, all in need of shoes and clothing. If you have anything which will fit these youngsters, won't you let me give you their name and address?

ONE SWIFT AND SAFE PRESCRIPTION FOR
RHEUMATISM
One supremely good prescription for rheumatism, sciatica, neuritis and lumbago—when caused or aggravated by excess uric acid—is well and favorably known to live pharmacists all over America. Just ask for 8 ounces Allenru prescription and take as directed—it is swift and safe—often the pain and agony leave in 48 hours. Costs 85c or less.
Cut this out and save it!

KILL PLANT INSECTS
IT'S easy as A-B-C to kill plant insects with NEW EVER GREEN SPRAY. All you need to do is mix it with water and spray. There are no complicated directions to follow. It is highly concentrated—a little goes a long way.
The killing agent used in NEW EVER GREEN SPRAY is pyrethrum which is a deadly poison to insects, but is harmless to people, pets, and plants. It is not necessary to purchase several sprays to use on a variety of insects. For economy, use NEW EVER GREEN SPRAY. It kills practically every kind of insect that troubles the gardener, the kind that suck (plant lice), the kind that chew (worms), and beetles.
KILLS ANTS
NEW EVER GREEN SPRAY will rid your lawn and walk of ants without injury to the grass. Just pour it on the ant hills and along the runways. May also be used safely in pantries and kitchens for the same purpose.
You can buy NEW EVER GREEN SPRAY in hardware, seed, drug, flower, and department stores, bottled in convenient sizes.
Write to us for free illustrated booklet "How to Identify and Kill Common Plant Insects".
McLAUGHLIN GORMLEY KING COMPANY
Minneapolis, Minnesota
NEW EVER GREEN SPRAY
SAFE · EASY TO USE · EFFECTIVE

Modern Cabinets and Sinks Transform the Kitchen in Both Appearance and Efficiency

By Louise Bargelt

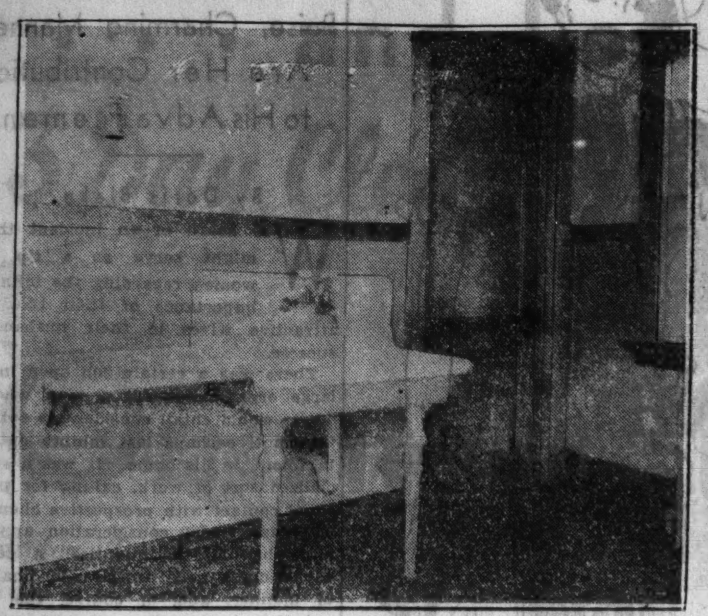
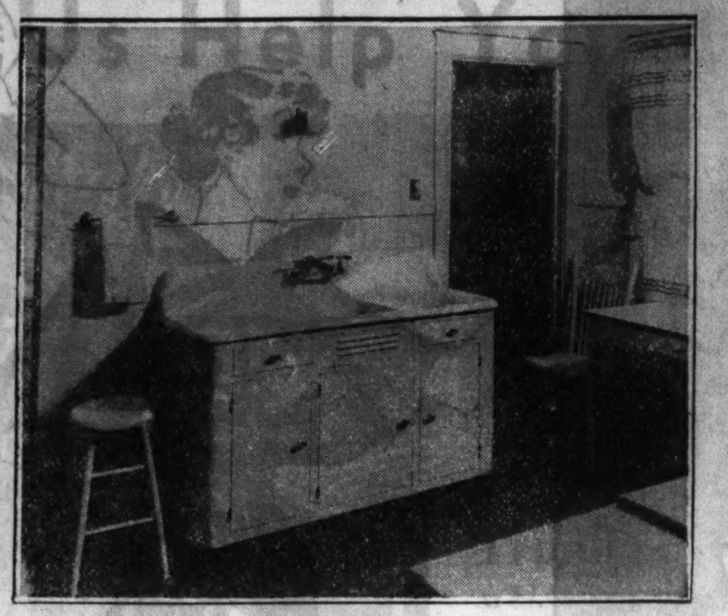

A corner in a lately transformed kitchen which shows one of the new porcelain enamel cabinet sinks, installed in place of the old type of sink on legs. The cabinet is of steel. A slight rim around the sink prevents errant dishes from straying forth to their own destruction.

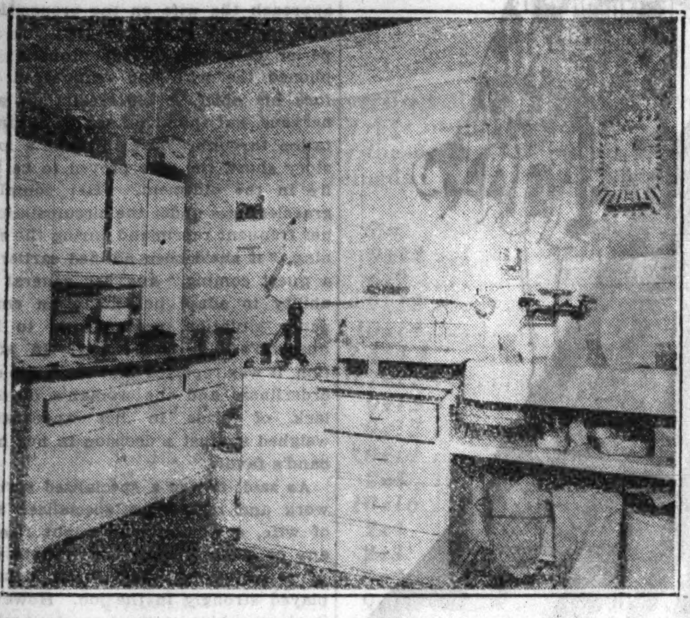
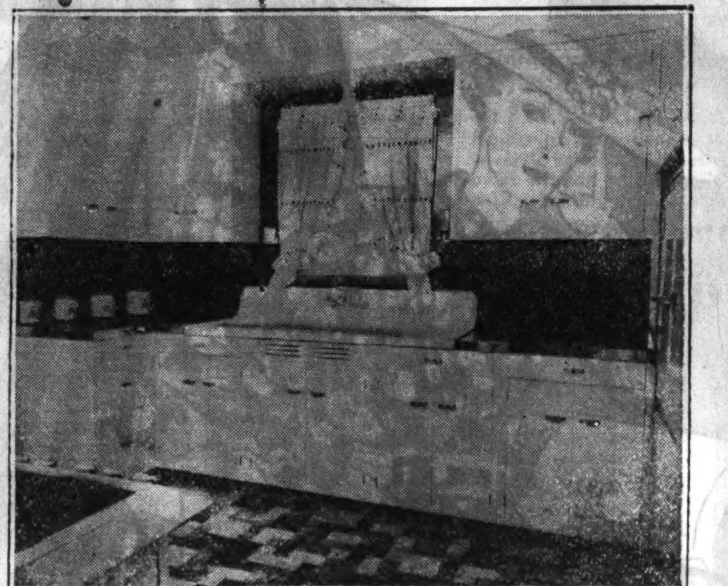

There are cabinets available for every type of kitchen, no matter what its shape or size. Some of these are of steel, some of wood, but all can be had in lovely colors to transform an aging kitchen and make of it a veritable home laboratory, for all that is practical and wholesome, efficient and beautiful. The above pictures are of a kitchen in Springfield, Ill., which was recently modernized.

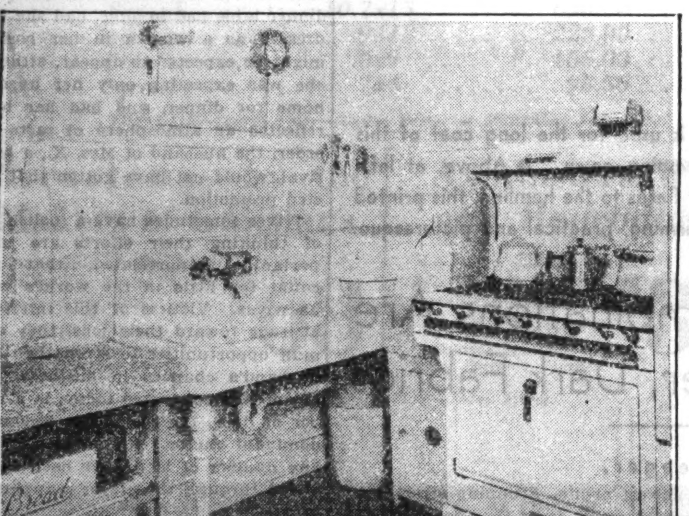
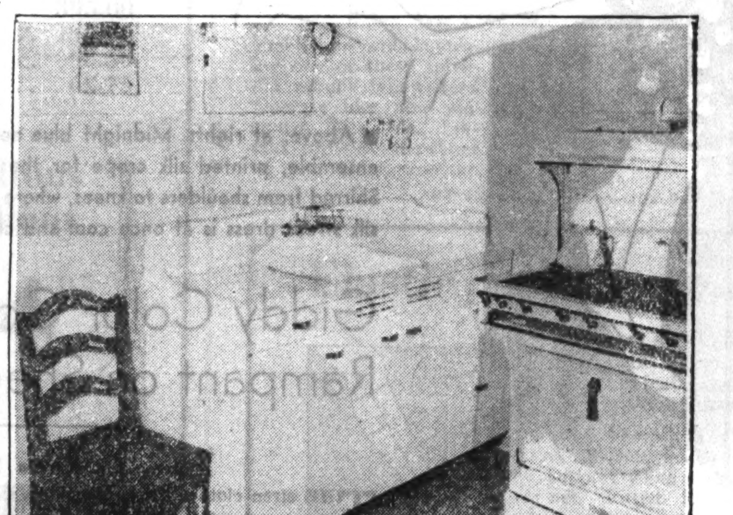

These before and after pictures of a kitchen in a Chicago home show again the convenience and beauty achieved by installation of a cabinet type sink. This one, of porcelain enamel and steel, changes the kitchen's entire outlook. Note the cupboard space below.

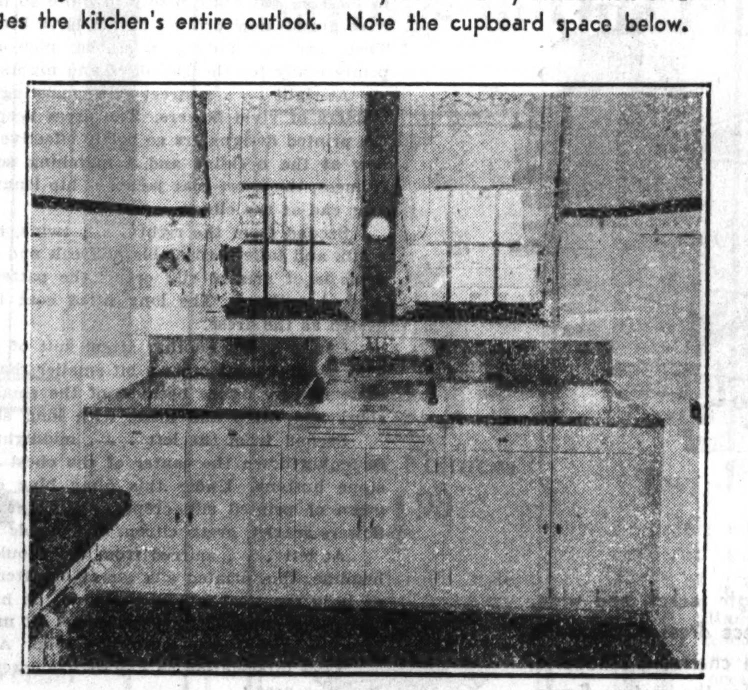

This room has been transformed by installation of a new white metal sink in place of the older type sink and laundry tub with wood drain boards. A faucet swings about at the touch of a hand. Note the convenient light above the faucet. Truly, our kitchens are a product of the spirit of modernism. In these kitchens we can profit through modernization. We can avail ourselves of the marvels of electric and gas labor saving devices, labor saving equipment. New ranges and refrigerators, new cabinets and new sinks, new decorations for our floors and walls and woodwork; all these will work for us, and with us, efficiently and as effortlessly, in this year of 1935.

Several Clever Racks Effective as Step Savers

A NEW type "hide-away" laundry rack, for drying small pieces or freshly ironed clothes, is a step saver. It may be attached quickly to windows, doors, picture moldings, shower rails or, with small picture hooks, hung without any damage to fine surfaces. It takes up little room, yet will accommodate many pieces at a time.

Another drying rack fits the top of the radiator, and has four extending rods for holding clothes. When not in use, it may be taken apart in the twinkling of an eye. Smart and new are the floor towel racks for bath and guest room or beach house. There is room for plenty of towels. This type of rack comes in enameled finish to blend with bathroom trim.

For the kitchen, a handy pot cover rack is new. It may be hung on the wall near the stove or in the cupboard. This necessary article will keep graded sizes of covers handy and in order.

A paper or bag rack made of enameled wire is a time saver, and no well regulated kitchen or efficient cook should be without several sizes of wire racks upon which to place cakes when taken from the oven.

Crossword Answer

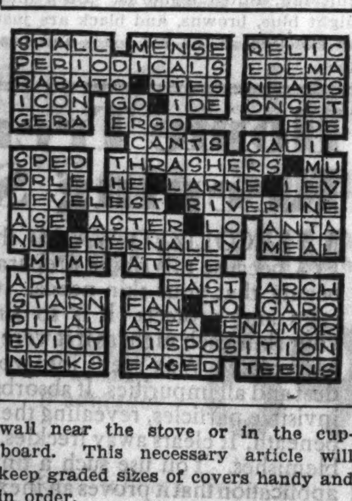

Screen Players Reveal Several Beauty Secrets

ONCE in a blue moon our favorite movie stars may be prevailed upon to break down and provide one of their beauty secrets which they have previously guarded jealously.

Jean Harlow credits ice cubes, a complexion brush, and a good tissue cream for her smooth satiny skin. Every night and morning she massages her face with a complexion brush and some good tissue cream. Before removing the cream, she takes a deep breath and submerges her face in a basin filled with cold water and ice cubes. Five times she repeats this process, after which she removes all but a thin layer of cream, which serves as a powder base.

Rosalind Russell, another admired feature player, is one who isn't afraid to reveal one of her secrets of hand care. Her lovely hands are massaged nightly with a good, rich, hand cream. Then a pair of fabric gloves are slipped on and remain overnight. Thus, all the cream is absorbed into the skin, leaving the hands soft, white, and beautiful.

Betty Furness, of the unique and beautiful hairdresses, spurns patented curlers, and wraps her curls up nightly on plain hairpins. She wraps small strands of hair around one pin, securing it firmly in place with another. Hence the secret of her gorgeous curls is revealed.

Mrs. Overton Chairman of Church Council Group

MRS. GRACE SLOAN OVERTON, of New York, is chairman of the marriage and home department of the National Council of Federated Church Woman, which has a membership of 300,000.

Gautemalan Mats Ideal for Informal Meal

Of Imitation Linen with Pyroxylin, They Can Be Wiped with Damp Cloth

"New Curtains and Draperies," a booklet by Claire Winslow, answers many of the puzzling questions of correct window treatment. It's full of suggestions for colors, fabrics, styles. The price is 5 cents by mail, 3 cents at the Tribune Public Service offices, 1 South Dearborn street and Tribune Tower lobby.

By Claire Winslow.

SUMMER tables are most attractive when they are cool looking, gay, and informal. Easy on the pocket book, the eye, and the laundry bill are the brand new place mats that follow the Gautemalan trend in brilliant hues and primitive lines. They are smart, absolutely modern in feeling, and perfect for casual, warm weather meals.

These dollies are pyroxylin coated, and although they look like linen, they are imitations and can be kept clean simply by wiping off with a damp cloth. They come in combinations of green and yellow on a white background, and in red and blue on the same.

One of the pictures today shows how attractive a table set with them can be. Notice that the pattern of straight and wavy vertical lines is assymetric, more being placed on one side than the other. There is a plain white section for the plate. And in this case the china is charmingly informal, also, showing three tulips on a plain ground. Modern salt and pepper shakers in the form of chromium balls are seen above the plate.

You'll like these new, vividly colored place mats because they are so different, so easy to keep clean, and so economical.

If you've been using shelf paper in your kitchen cupboards why not get something more artistic and more durable next time? Why not try a pretty plaid fabric made of the same material as the place mats, but intended expressly for shelves? It comes by the yard with edges finished in a little scalloped, V cut pattern. In green and white it is especially attractive.

It wears a long time and, as already mentioned, needs simply a damp or soapy cloth to keep it clean. This material is NOT oilcloth.

One of the large Chicago department stores has both the items pictured today in its household utilities section.

It's also possible to get a matching set of seat pads and table cover in this waterproof fabric.

INSPIRED BY PRIMITIVE TEXTILES

These cheerful, gayly colored place mats are a grand idea for informal summer meals. Their design is inspired by Guatemalan textiles. Although they look like linen, they are a fabricated material that needs only to be wiped with a damp cloth to be kept clean. They are not oilcloth. You'll find them in the household utility section of a Chicago store.

Maple Pieces Now Come in Two Shades

Soft Taffy Color Is Available in Addition to the Usual Tawny Brown.

"Beautiful Bedrooms," a booklet by Miss Weigle, describes the correct draperies, floor coverings, and bed spreads for the maple, the colonial mahogany, and the modern bedroom. Price, 3 cents by mail, 2 cents at the Tribune Public Service offices, 1 South Dearborn street, and Tribune Tower lobby.

By Edith Weigle.

IF furniture had a blossoming season, like flowers, maple would be in full bloom during the summer months. It is then that it is so popular in homes, large and small, the country over. Because of its lovely color, its charm and simplicity it is peculiarly appropriate for the vacation cottage, or the farm, or the little house in the mountains or the woods.

Another point in its favor, of course, and a big one, too, is its low cost. Maple is a much less expensive wood than mahogany or others of the fine cabinet woods, yet just as sturdy and as attractive in its finish. It is more limited in its uses, always demanding the unpretentious, informal room and furnishings.

New Design Will Please Masculine Members of Family.

One company is showing its early American pieces in two tones: one the usual tawny brown and the other that delightful soft, light taffy color you see in antique New England maple. The latter is a novelty in this part of the country and is sure to please a great many women buyers.

There is a good looking, inexpensive bedroom group, ideal for any member of the family. Boys, especially, show a fondness for it, perhaps because of its lack of fussiness and frills. It's the sort of thing they'd make themselves if they were furniture designers.

Bed and Chest Inspired by Authentic New England Pieces.

Another interesting maple suite, manufactured by this same Buffalo, N. Y., firm shows two types of bed. You take your choice. One has solid wood headboard and footboard with panel effect. The other has a low, four poster style with a high, solid headboard and an open footboard with an unusually made, open-work top rail. The chest has two drawers at the top and a cabinet section below. This ensemble was directly inspired by authentic maple pieces found along the New England seaboard.

A third bedroom group, charming in a girl's room, shows a dressing table a little like a lowboy, with two drawers, one on either side of a gracefully curved center apron. The mirror is separate, hung above this piece, and a bench with a woven rush seat completes the picture. The bed is of the low, poster kind with simple, curved head and foot. The chest has four large drawers and an easel mirror.

All the maple furniture mentioned may be bought in Chicago stores.

THE STAMP COLLECTOR

By Richard McP. Cabeen

Mr. Cabeen will be glad to answer questions about stamps, except questions concerning value. Do not ask where stamps may be sold as the Stamp Exchange contains offers to buy and sell. Please enclose a self-addressed stamped envelope for reply.

AIR mail stamps were first introduced by the postoffice department in 1918, and since that time there have always been available one or more United States stamps of distinctive design and of the proper denominations for use in prepaying letters and other mail matter dispatched by air mail. The first stamp to be issued was the 24 cent, carmine and blue, placed on sale May 13, 1918, for use on the route established May 15 between New York and Philadelphia or Washington, or any two of these cities. On July 11 of the same year a 16 cent green stamp was placed on sale for use on and after July 15 on the route above mentioned, and still later in the same year another change in rate necessitated a 6 cent stamp, orange in color, which was on sale Dec. 10 and first officially used on Dec. 16.

In the latter part of 1923 and early part of 1924 preparations were completed for a transcontinental route reaching from New York to San Francisco. This route was divided into three zones, with western limits at Chicago, Cheyenne, and San Francisco, and the air mail rates were fixed at 8 cents per ounce for each zone or portion of a zone over which the mail was carried by plane. The service was instituted July 1, 1924, but the stamps had anticipated the date by almost a year, the 8 cent green having been issued on Aug. 15, the 16 cent blue on Aug. 17, and the 24 cent carmine on Aug. 21, 1923.

By act of congress approved Feb. 2, 1925, the rate for air mail letters was changed to not less than 10 cents per ounce and a new dark blue stamp appeared in that denomination on Feb. 13, 1926. The postage required on contract routes was 10 cents for the first thousand miles, 15 cents up to 1,500 miles, and 20 cents for distances in excess of the latter figure. In addition a charge of 5 cents per ounce was made for each zone used if the mail was carried on any part of the government operated transcontinental route. The 15 cent olive brown stamp was issued Sept. 18, 1926, and the 20 cent yellow green on Jan. 25, 1927. The government operation of air mail routes ceased on Sept. 1, 1927.

A continuation of this outline of United States air mail rates will be found in a future issue of THE TRIBUNE.

Cover Notice.

The Parker Cachet system announces an interesting cover with quadruple cancelation. Since the covers must be prepared in advance, collectors should not send anything except their name and address, carefully written or printed, and the proper postage, plus 2 cents for the envelope and for forwarding charges. Select one of the following: Four ½ cent stamps for a second class [unsealed] cover, four 1 cent stamps for first class rate, four 1½ cent stamps for air mail, or four 4 cent stamps for airmail-special delivery. Your orders must reach the Parker Cachet system, Myers building, South Bend, Ind., by June 25.

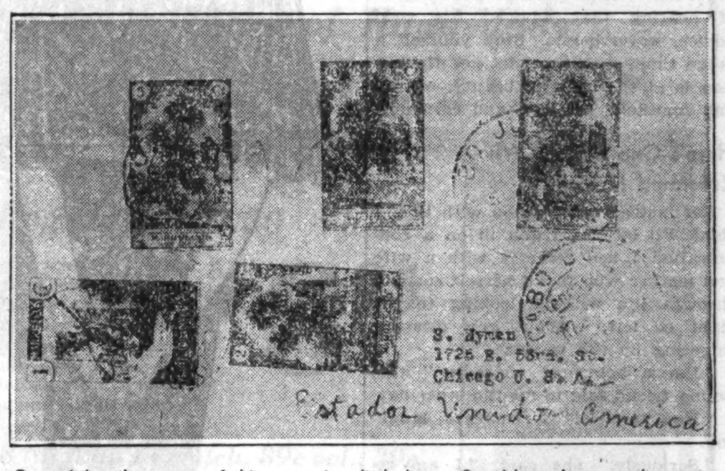

Cape Juby, the source of this cover, is a little known Spanish territory on the west coast of Africa, lying directly north of Rio de Oro, also a Spanish colony. Both of these districts were included in the administration of Aguera. At one time or another Cape Juby, Rio de Oro, and Aguera, have issued stamps, but at the present time one issue, that of Spanish Western Sahara, is supposed to suffice for the needs of the region. The stamps on this cover are those of the Spanish Offices in Morocco overprinted for use in Cape Juby.

The Bulletin Board.

Sunday, June 16—2:30 p. m., J. P. I. Stamp club, 3500 West Douglas boulevard; 3 p. m., Hungarian Stamp club, 1205 North La Salle street.

Monday, June 17—8 p. m., Calumet Philatelic society, 546 Wentworth avenue, Calumet City, Ill.; 8 p. m., Lincoln's Home Collectors' club, Abraham Lincoln hotel, Springfield, Ill.; 7:30 p. m., Green Bay Philatelic society, Merrill studio, 228 North Washington street, Green Bay, Wis.; 7 p. m., Larrabee Y. M. C. A. Junior Stamp club, 1508 North Larrabee street; 8 p. m., North Suburban Philatelic society, Elm Place school, Highland Park, Ill.; 8 p. m., Park Ridge Philatelic society, Pickwick building, Park Ridge, Ill.; 7:45 p. m., Chain o' Lakes Stamp club, Grant Community High school, Fox Lake, Ill.

Tuesday, June 18—7:30 p. m., Chicago Boys' Brotherhood Republic Stamp club, 1530 South Hamlin avenue; 7:30 p. m., Sears "Y" Stamp club, Sears-Roebuck Y. M. C. A.; 8 p. m., Roosevelt Philatelic society, Avalon Park Community hall, 1425 East 81st street; 8 p. m., Skokie Valley Stamp club, 545 Lincoln avenue, Winnetka, Ill.

Wednesday, June 19—7:45 p. m., Lincoln Stamp club, 3333 North Marshfield avenue; 8 p. m., Austin Philatelic club, Town hall, Lake street and Central avenue; 8 p. m., Lake County Philatelic society, Y. M. C. A., Waukegan, Ill.; 8 p. m., Harvey Stamp club, room 301, Thornton Township High school, Harvey, Ill.; 7:30 p. m., Sheridan Stamp club, 4860 North Sheridan road; 12:15 p. m., Morton Philatelic association, room 124, J. Sterling Morton High school, 25th street and Austin avenue, Cicero, Ill.; 7:30 p. m., Logan council, Boy Scouts Stamp club, Lincoln, Ill.

Thursday, June 20—7 p. m., Chicago Philatelic society, La Salle hotel; 8 p. m., Postage Stamp bourse, 167 West Washington street; 8 p. m., Northern Indiana Philatelic society, Hotel La Salle, South Bend, Ind.; 7:30 p. m., Rockford Stamp club, Nelson hotel, Rockford, Ill.; 8 p. m., Appanoose Stamp club, Minckler's studio, Centerville, Ia.

Friday, June 21—7:45 p. m., Beverly Hills Philatelic society, 10410 South Maplewood avenue; 7:30 p. m., Chicago Precancel club, Sherman hotel; 7:30 p. m., Chapter 7, Universal Stamp association, Inman hotel, Champaign, Ill.; 8 p. m., Indiana Stamp club, Hotel Lockerbie, Indianapolis, Ind.; 8 p. m., Chicago Stamp club, 1846 Addison street; 8 p. m., Gary Stamp and Coin club, Y. M. C. A., Gary, Ind.; 7:30 p. m., Belle City Stamp club, Y. M. C. A., Racine, Wis.; 7:30 p. m., Twin City Stamp club, room 207, 82 West Main street, Benton Harbor, Mich.

Stamp Exchange

FREE! TWO CHOICE SETS CATALOGUING over $1.00 [including fine airmail set]; THE STAMP FINDER [tells the country to which any stamp belongs]; beautifully illustrated 32-page BOOKLET ON STAMP COLLECTING; 48-page CATALOG OF U. S. STAMPS; THE STAMP COLLECTOR'S ANNUAL CATALOG, which lists everything for the stamp collector—all for 10c for mailing expenses! Approvals included. HARRIS & CO., 108-A Massachusetts-av., Boston.

1916-18 LARGE WINES.
UNCANCELLED FINE 1, 5c; 3, 50c; 7½, 95c; 12, 15c; 15, 20c; 18, 95c; $4.00, 10c; $9.60, 20c. Large selection U. S. and Foreign stamps, sets, albums, acc. Postage extra. UNITED STAMP CO. 140 S. DEARBORN. Chicago, Oldest Concern in City [Est. 1894].

FRANCO CO.'S DAILY STAMP AUCTION now located downtown, Rm. 812, 7 S. Dearborn-st. Ernst A. Stewart features extensive stock of Scandinavia, also 19th Century, while F. J. Horowitz offers specialized Poland, 20th Century and a superior New Issue Service. 11 a. m. to 5:30 p. m.

1897 NEWFOUNDLAND COMMEMORATIVE superb mint Cabot Commemorative cataloging, 25c; Brunei, Turks, Caicos Islands, $5 U. S., genuine Baden and imperforate "Park"—Everything only 5c to approval applicants! Viking Stamp Co., Dept. C, One Hanson-pl., Brooklyn, N. Y.

NYASALAND, ZANZIBAR, NORTH BORNEO, Set Fiume, Estonia, Panama, Colombia, Guatemala, Lot of U. S. and others. All only 10c in coin to approval applicants. SYLVIA, 94-c Sidney-st., New Bedford, Mass.

4 PESETA GOYA NUDE OF SPAIN. CATALOGUING $1.00, only 25c; 1 Peseta Nude, 10c; 10 Pesata Nude, 65c. Complete Goya set, 18 values, $1.35. Approval [illegible]. Paramount Stamp Co., 66-B Nassau-st., N.Y.

U. S., 50 DIFFERENT NINETEENTH CENTURY, including Nos. 51, 69, 98, 113, 153, 186, 189, 190, $9.75. Money back guarantee. HORACE PAINE, Westport, Conn.

I PURCHASE FOR. AND AMERICAN GOLD, silver, copper coins. Send 10c and return postage for Anderson's Silver Coin book. P. W. R. ANDERSON, 108 N. State-st.

SPECIALTIES—ITALY, COLONIES, VATICAN. Beau. Ital. pictorials just received. Interpost. Room 620, 58 W. WASHINGTON.

SARIBO DE LUXE SECTIONS FOR BLOCKS—BRADY STAMP SHOP, 111 W. Jackson.

WE TRADE STAMPS FOR UNITED PROFIT Sharing Cert. Moroni, 121-C W.42d, N.Y.C.

Stamp Exchange

STAMP SAVERS—OVER 10,000 DIFFERENT stamps sent you on approval at 1c each. Plan together with approvals sent for 25c. The 25c to be deducted from your first purchase. We have hundreds of testimonial letters from serious collectors commending this plan.
UNITED COLLECTORS' LEAGUE.
NEW HYDE PARK, LONG ISLAND, N. Y.

Bargains in Stamps.
2,000 DIFFERENT SETS.
VERY FINE UNITED STATES.
Free Exhibition.
GARDEN CITY STAMP AGENCY.
108 N. Dearborn-st., Chicago.

THE MOST HISTORIC ISSUE IN EXISTENCE. "The Bosnian Assassination, the Spark that Set the World Afire!" We include this complete set, along with a complete Russian Commemorative set, complete Denmark Ancient-Ship set, and 3 of the oldest stamps ever issued, all for only 10! PEARSON BROS., 68 Nassau-st., Dept. 2, New York.

CANADIAN MIXTURES BY THE 1,000—No. 1, 35c; No. 2, 75c; No. 3 fine, $1.50; extra special No. 4, $3; Newfoundland Supreme at $4.25. More varieties in higher priced. Approvals against refs. Lists free. MARKS STAMP CO., TORONTO, CANADA.

WASHINGTON IMPERFORATES, 20 VArieties, singles, $1.15; pairs, $2.40; blocks, $4.25. All positions are still available at no advance in price. Lists free. J. P. RANDALL, 431 S. DEARBORN, 2D FL.

YORKTOWN FULL SHEETS, SPEC....$1.50
1,000 mix. foreign unpicked, spec., 40c.
3,000 diff. sets at special discount price.
DAILY AUCTION FROM 9 TO 5:30.
ACE STAMP, 328 S. Dearborn-st., Ground Fl.

EARLY BRITISH COLONIALS—SUPERB approvals from choice old collections at one-third catalogue. References essential. "R." 6 Westhill-rd., London, SW-18.

DAILY STAMP AUCTION—300 BIDDERS can't be wrong. Buy at your price. Germany, Austria, Danzig want lists filled. S. A. S., Rm. 419, 58 W. Washington.

SOUTH WEST AFRICA 6 VAR. PICTORials, and 15 fine stamps, 10c with apprvls. L. W. Hudson, 87 Nassau, New York City.

COLLECTIONS WANTED FOR SPOT CASH—Colonial Stamp Co., 110 S. Dearborn.

FARLEYS, COMP. SET OF 20, $1.10 Post. ex. CHAPIN STAMP CO., 57 E. Van Buren.

Busy Mother Must Check Up on Her Nerves

Live-in-Present and Take-It-in-Your Stride Attitudes Relieve Tension.

By Gladys Huntington Bevans.

WHEN men—and some women—stand up and proclaim from the housetops that science has relieved Woman [always with a capital] of the drudgery of housework, and kindly make suggestions for her each day, I'm sure there must be mothers who mentally shake their fists—and see red, a bright red.

To be sure all things are comparative, and our lot is easy compared with that of the farm wife or housewife of the past who wove her own fabrics, made her own butter and soap, went to the well for her water, and did all the craft work and hard physical labor that was woman's work long ago.

Mothers' Letters Reflect Atmosphere of Tension.

In spite of the fact that women's work doesn't have to begin at dawn as it did in the old days, no woman who has children and does her own housework has any time hanging heavy on her hands. In fact, with her marketing, her washing, three meals a day, shopping and sewing for the children, mending, cleaning, bedmaking, and the whole household routine, the actual care of the children in sickness and health, she not only has no leisure but often can't find hours enough in the twenty-four to do all that she has to do.

Today's article is an attempt to help these mothers to enjoy life as they go along instead of seeing nothing before them but the work that has to be done. And I hope they will believe that I understand how easy it is to advise and philosophize for some one else's benefit—and will also believe that I am talking from actual experience.

First—simplify your living. This can be done without lowering your standards of living. You don't need to be less fastidious because you cut out unnecessary work. Your happiness and health and the children's and your husband's are more important than an immaculate house, elaborate desserts, white shoes, and dainty clothes for the children. Be independent about "keeping up with the Joneses."

Second—relax. Perhaps you're tired of hearing that advice. It's good advice, nevertheless. Stop yourself a dozen times a day and let go. Relaxation is at the basis of beauty, mental and emotional serenity, and efficiency.

Here's One Mother Who Reformed Herself.

But instead of going on with this, I think I'll let you listen in on a conversation I had recently with a wife and mother who found herself rushing through life without looking to the right or left, without any pleasant lingering by the wayside.

"I'm a reformed character," this young friend said to me the other day.

"How terrible!" I remarked, laughing.

"Seriously," she said, "I am reformed—or reforming. I've suddenly realized some of my glaring sins and I'm going to spend the rest of my life hammering away at them."

Chores Not Nearly So Hard When Done in Leisurely Way.

"Well," she began, "you know I'm the executive sort. I like to get things *done* for the sake of having them finished, not for the pleasure of doing them. So I made myself a motto. It is: 'ENJOY THE DOING.'

"Now, instead of hurriedly fixing the vegetables, or quickly doing the mending in order to get on to the next thing or getting through for the day, I've changed my slant. I don't *like* to peel potatoes, I don't like to mend, but perhaps [I thought] it's because I'm always so anxious to get through. Today I sat down, composed myself, and relaxed and tried to enjoy the chores. And I surprised myself. I find I don't dislike them as much as I thought.

"Beds I used to rush through—they *do* make a house look so upset. Now, though I can't quite enjoy bedmaking, I can dislike it less than I did before. I may even, instead of doing the dishes with such an active feeling of distaste, learn to take them 'in my stride' at least, though probably I'll never get what you might call a kick out of it.

Living in Future May Spoil Present.

"Then, this executive tendency tends to make you live for the next moment, not this. So my next motto in capital letters is: LIVE IN THE PRESENT.

"Of course all we have is the present, and that is what we should savor. We can never recapture what is past—all we can do is to hold the present and get all we can out of it. I often hear mothers say, 'When Betty is walking around, I'm going to enjoy her so,' or 'When Jill is in her teens, then I'll enjoy life.' But though I do look forward and do think of the future, I'm going to get just as much out of the present—especially so far as the children are concerned—as I can. If I don't, I'm missing so much.

"This way I may not get as much done—probably I won't—but I'm already a happier person and a better mother." She stopped and beamed.

It's easy to get entangled in and confused by the practical details of living. Let's not be slaves to them.

One thing that will help you to enjoy life as you go along is the ability to manage your children. We have many booklets on different behaviors and different ages that require only a self addressed, stamped envelope.

[Copyright: 1935: By The Chicago Tribune-N. Y. News Syndicate, Inc.]

Prints Fashion Most Exciting Street Suits for the Dog Days

● Above, at right: Midnight blue net is used for the long coat of this ensemble, printed silk crepe for the evening gown. ● Above, at left: Shirred from shoulders to knees, where it flares to the hemline, this printed silk street dress is at once cool and charming, practical and picturesque.

● Above, at right: Dull black splashed with vivid flowers is used for this suit with plaited skirt, hip length jacket, and wide, loose sleeves. A scarlet bow and belt give contrast. ● Above, second from the right: A simple one piece dress of silk crepe is worn with a long, fitted coat of taffeta printed in the same design. A long peplum gives the latter a charming silhouette. ● Above, seated figure: A small, restrained pattern with a floral motif makes this the ideal street suit for the mature figure.

Giddy Color Combinations Are Rampant on Sheer, Dark Fabrics

By Rhea Seeger.

THE siren clothes for summer are the newest prints. Stunning street costumes of printed silk have color raging rampant from shoulder seam to hemline. Hand blocked effects, with the smartest sporting black or dark colored backgrounds. Flowery flowered prints, boasting gay and giddy color combinations, are as exciting as anything one could wish for.

If you want to be typically summer 1935, buy yourself one of these fascinating flower printed silk outfits. You may never have the chance again to blossom out quite madly in quite so much tropical color and lush beauty. Five grand, new printed outfits have been sketched from just one collection. These are the finds of a season, nice, slim, extraordinarily smart summer prints ready for the gay days and nights ahead.

At right . . . a street suit consisting of dress of dull black splashed with clusters of vivid flowers. The dress keeps you amazingly slim, even though the printed designs are so boldly effective. Contrast is achieved with a scarlet bow at the neckline and a matching scarlet belt. The skirt is plaited for fullness, the short coat jacket is hip length and made with wide, loose sleeves that end at the elbow.

Second from the right . . . twins, not the ubiquitous sweater duet, but a silk and taffeta ensemble of frock and coat. The clinging, simple one piece dress is of printed silk crêpe, the patterns moderate in size and with soft, blurred outlines. The long fitted coat is of taffeta printed with the same design as the dress.

Center . . . another street suit of dark background spattered in color, with a floral print quite a bit smaller than the others. A street outfit for the more mature figure because of the small, restrained pattern. The jacket is short and fitted and made with long sleeves.

Second from the left . . . midnight blue net is used for the long coat fastening down the center of the chest with a row of tiny twinkling rhinestone buttons. Under this filmy blue coat is the simple clinging evening gown of printed silk crêpe. Again the background color is deep blue, the flowers scarlet, green citron, and purple blue.

At left . . . shirred from the shoulders to knees, where it flares to the hemline, this printed silk street or afternoon dress is as cool and charming as it is practical and picturesque. It has the four essential qualities for a successful summer time costume. All models sketched are from a collection recently unpacked in a Chicago shop. And all have modest price tags.

[For information on any article described in this article, call Rhea Seeger, Superior 0100.]

Wife's Role in Mate's Success Is Social One

Poise, Charming Manner Are Her Contribution to His Advancement.

By Doris Blake.

WE heard of an incident that might serve as a tip to women regarding the infinite importance of their rôle as attractive wives in their husbands' success.

There was a certain job open in a large organization for a man whose duties would entail considerable entertainment, perhaps last minute entertainment, in his home. It was a specialized sort of work, calling for personal contact with prospective clients. The man under consideration apparently had all the qualities: A good education, a good appearance, charm of manner, and, of course, the required business ability. The job would necessitate moving to a distant city.

The man with the power of appointment suggested to the man under consideration that he drop up home to approach the wife on the proposition. The husband suggested that his superior come on up for dinner. He phoned the wife and reappeared before his chief, a bit crestfallen and nervous, but intent on seeing his invitation through. Well, to make a long story short, the wife proved to be the fly in the ointment. Her complete gracelessness under the circumstances, her frequent reprimand during the evening, "if she'd been notified earlier of a guest coming," and her general inability to adapt herself to an emergency situation, proved fatal to her husband's big opportunity. In addition, it was reported that the home disorderliness and the woman's obvious lack of pride in her appearance weighed against a decision in her husband's favor.

As said, it was a specialized sort of work and required a specialized sort of wife, a woman who might rise to any occasion, even a last minute dinner suggestion. The social element played strongly in the job. However, it gives a hint of the important place a wife may occupy in big business plans. Had this woman, under observation by her husband's chief, met the guest cheerily and made him feel that he was welcome to whatever the dinner table had to offer, had she been dressed as a woman in her position might be expected to appear, although she was expecting only her husband home for dinner, and had her home reflected an atmosphere of taste and order, the husband of Mrs. X., a hated rival, would not have gotten that coveted promotion.

Wives sometimes have a foolish way of thinking their efforts are unimportant, unappreciated; that they count for little in the world's work, as wives. Victims of this inferiority attitude toward their jobs, they often muff opportunities to strengthen their husband's chances in business. As business is conducted today, in a number of lines, the social side becomes a dominant factor. It's no secret that any number of men have been shoved ahead through the clever wangling of a wife.

[Copyright: 1935: by The Chicago Tribune-N. Y. News Syndicate, Inc.]

Catastrophe.

By Eleanor Jewett.

A cold in the head is a sad thing in June,
It makes you with everything so out of tune.

June is a month of perfume and scent
And, of course, every bit of that fragrance is meant

To be smelled. I mean every word that I said—
A sad thing in June is a cold in the head!

[Copyright: 1935: By The Chicago Tribune.]

Asymmetric Picture Framing Stunning for Modern Room

A NEW and unusual way of framing pictures, and one with a decidedly modern flair is to place them at the upper left hand corner of a fairly large white or off-white mat instead of centering them. Then, a natural, light wood frame is used. This asymmetric effect is excellent in a room with furniture of the contemporary style.

The Chicago art shop showing this new kind of framing also has some stunning German color prints of modern still life. One, entitled "Window Sill," by Lenk, shows a flowering cactus on a sill with a panorama of open field and deep blue sky beyond, and in the foreground one large, perfect apple. This picture is arresting because of its beautiful colors and its quality of serenity. In the same vein are "Amarylis," by Hirzel and "Blooming Cactus," also by Hirzel. All three of these color prints sell at extremely reasonable prices. They come unframed and may be framed to order.

SMALL TALK OF HATS AND DAINTY, FRAGILE SUMMER FROCKS

● The wave of white felt hats is on the way. Small white affairs with wickedly demure wisps of black or high colored veils that just cover the eye . . . . gay and a bit goofy numbers in dazzling white felt that will perch dashingly on a few inches of your curls . . . wide, floppy models with a simple bow and band of ribbed ribbon . . . these are some of the most popular finds.

● Summer shoes are the most comfortable designs imaginable. Holes in all sizes, from the large and airy portholes to tiny perforations of pinpoint size, will keep you both cool and comfortable. Linen footwear ready to be dyed to match any dress you want to wear it with ranges all the way from street shoes with walking heels to frivolous, high heeled sandals for evening wear with organdies, chiffons, and cotton nets. Brown and white spectator sports footgear continue their march of popularity.

● If you have just decided that you can live without your fur cape, this is the time to send it away to be cleaned, glazed, perhaps remade or rejuvenated with an extra skin or a wider, bigger collar. After it is fixed ready for decorative use next fall it will be stored, with proper insurance, while you spend the summer without a worry over its safety. No one keeps her fur coats or fur pieces at home any more. Expert service is available from all the Chicago shops. The storage charge is a nominal one, based on the valuation of your garment.

● Pastel colored and white lace swagger coats to wear over your slim, sheathlike evening gowns are as picturesque as they are practical. One of these coats can be used for any number of gowns as well as with a lace dress, thus completing a romantic and dramatic evening ensemble. Most of them have round, high, boyish collars held in place with a single large button. The flaring fullness is in the back. The sleeves are semi-full and fitted.

● Dotted swiss dinner and dance dresses, and even long, full, flattering evening gowns, will go places this summer. Some have huge puffed sleeves that reach the elbows, deep V necklines front and back, and yards of material in the skirt, stiffened around the hemline with horsehair braid. They are charming affairs and as cool to wear as they look. Pastels and high colors are most effective.

● Some bewitching new evening coats are in . . . glazed chintz quilted in lovely patterns, small and colorful, with some extra nice colored backgrounds such as rosy coral, lime green, china white, robin's egg blue, and a dusty pink. They are made in mandarin style with wide, loose sleeves and are flared at the back. They reach well below the hips. Other evening coats that are most unusual are the new arrivals made of printed silk crêpe, the backgrounds clear white with the floral patterns in delicate pastels with green accents sprinkled at wide intervals over the white. The sleeves in these coats can be worn down around the wrist or pushed above the elbows.

● Flowers on your hats! Headlights in three tone combinations on perky white piqué turban affairs . . . large buds and blossoms on wide brimmed numbers. Virtually every hat in every collection has flowers or veils or both. Sailors with wide brims are especially good for summer street clothes, twice as smart if they have veils tied around the edge. Chenille dotted veils are better than ever, especially if the dots are large and in bright colors. These you wear with both dark and light headgear.

● Flat heeled, rather almost heelless, slippers and sandals have arrived in colored lethers for street wear. These flats have built inner soles and can be had in white, dubonnet red, chamois skin, colored suede, and silver or gold kidskin for evening wear.

● Other flats come in satins, in colors for matching the jewellike hues of floating chiffon dresses and midsummer satin evening clothes. Cleverly tied bows are simulated over the toe sections and heels, and there is a narrow strap around the ankle.

● Beach cushions of decoratively high color oilcloth with nautical design of ropes, anchors, and the like, lead a double life, as life preserver and a cushion for beach lounging. You'll find them in all colors, with modest price tags.

● Next to these cartwheels of straw or fabric come the leghorns, also wide of brim, shallow of crown, and trimmed with a single rose or bunch of field flowers or a band and bow of colored soft velvet. Pansy purple velvet is a new contrast for these biscuit tan, tinted leghorns. Deep midnight blue, browns, and black are just as effective as the red tones and pastels.

Home Treatment For Keeping Skin Young

MERCOLIZED WAX is the one beauty aid you can afford because this single preparation embodies all the essentials of beauty that your skin needs. It cleanses, softens, bleaches, lubricates and protects. It is so simple to use, too. Just pat it on your skin each night as if it were an ordinary cold cream. That's all. Mercolized Wax seeps into your pores and dissolves grime and dust and all impurities. It absorbs the discolored surface skin in tiny, invisible particles, revealing the beautiful, soft, young skin that lies beneath. It clears away freckles, tan, oiliness, sunburn or any other blemishes. You use such a tiny bit of Mercolized Wax for each application that it proves an inexpensive beauty investment. Beauty cannot be taken for granted. It must be cared for regularly if you want to hold it through the years. Mercolized Wax brings out the hidden beauty of your skin.

POWDERED SAXOLITE dissolved in one-half pint witch hazel quickly reduces wrinkles and other age signs. It is a refreshing, stimulating astringent lotion. Use it daily. At all drug and department stores.

Help Yourself to a More Modern Home . . . . and Let Us Help You to SAVE!

THE FAIR

STATE, ADAMS AND DEARBORN STREETS
OAK PARK—Lake at Marion St. Milwaukee Ave. at Wood St.

Do the Wise Thing Early! Investigate Our

CHRISTMAS BUDGET PLAN

To assure you a really Merry Christmas—with all bills paid BEFORE December 25th—we have inaugurated an expansion of our Budget Plan whereby you may make payments now on Christmas Merchandise Certificates, the same to be exchanged for merchandise on or after December 6th, 1935. Your payments will bear interest at the rate of 6% per annum.

3 Day Clearance Sale

Oriental Rugs

Monday, Tuesday and Wednesday While They Last!

ONLY 10% DOWN

Balance Monthly; Small Carrying Charge.

Only because we find ourselves overstocked are these prices possible! We're clearing 1280 Oriental and domestic rugs of magnificent beauty. Look for the special sales tag which will identify these special sale rugs. No mail or telephone orders. No exchanges or refunds. Sizes are approximate.

Quantity	Type	Size	Were	Now
3	Sarouks	9x12	$248.00	$168.00
2	Zarafali	6x9	145.00	39.75
4	Chinese	9x12	229.00	144.00
5	Mihrabans	10x14	465.00	279.00
48	Chinese	2.4x4.4	38.00	22.85
2	Sarouks	10.7x17	695.00	469.00
5	Kirmans	9x12	289.00	215.00
[illegible]	Mihrabans	9x12	238.00	159.00
[illegible]	Sarouks	10x14	550.00	339.00
[illegible]	Chinese	2x4	19.95	13.65
[illegible]	Kandahar	10x16	475.00	279.00
[illegible]	Sarouks	2x4	33.00	21.95
[illegible]	Chinese	2x3	11.85	7.95
3	Mousols	6x3	45.00	21.00
6	Kashans	9x12	345.00	224.00
1	Sarouk	12x19	1150.00	725.00
1	Tabriz	9x12	248.00	169.00
1	Shah Kashan	10x18	1465.00	995.00
2	Chinese	10x16	475.00	298.00
8	Super Spun Chinese	9x12	248.00	178.00
1	Sarouk	10.7x15	650.00	395.00
3	Ispahans	9x12	228.00	144.00
2	Chinese	6x9	165.00	98.50
4	Sarouks	7x4	98.50	62.75

THE FAIR—Fourth Floor—Similar Values at Milwaukee Ave. Store.

Mirastans—by the Makers of Gulistans

Regular $97.50! 9x12 ft. and 8.3x10.6. Many other famous domestics. **$68**

$6.80 Down
Balance Monthly; Small Carrying Charge

Axminsters, Wiltons and Reproductions

Values $39.50 to $48. 9x12 ft. Sturdy, durable quality. **$34.95**

$3.50 Down
Balance Monthly; Small Carrying Charge.

THE FAIR—Fourth Floor—Three Stores.

No Money Down—3 Years to Pay!

FRIGIDAIRE '35 Refrigerators

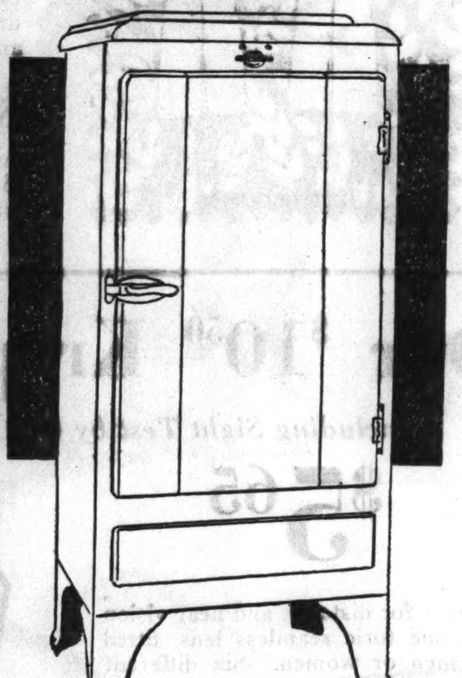

Product of General Motors

Pay Only $3.31 Per Month for 36 Months—Equivalent to 12c a Day

$99.50

If paid in 90 days

Different degrees of cold—and all in the same box. That's what the new Super Freezer accomplishes to give you perfect refrigeration. *Fast freezing* for cubes; *frozen* storage for meats and ice cream; extra *cold storage* for keeping a supply of ice cubes; *moist storage* for vegetables *normal storage* for food requiring dry, frosty cold.

With the New Super Freezer

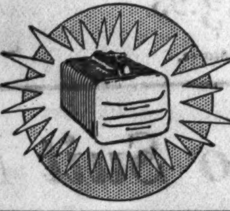

Models and prices for every size of home and family. Every model—regardless of size or price—is an outstanding value. Come in and judge for yourself.

THE FAIR—Sixth Floor—Also Oak Park and Milwaukee Ave. Stores.

Wardrobe and Dress Trunks Reduced!

$4.95 $9.95 $14.95

At $4.95—Pullman wardrobe trunks, metal steamer trunks, large packing and storage trunks, bus hand trunks, camp locker trunks. Smart styles for men and women. For auto, train or boat travel.

At $9.95—Fibre (reg. size) wardrobe trunks, steamer size wardrobe trunks, fibre steamer dress trunks, fibre Pullman wardrobe trunks, large fibre dress trunks. Values! Hurry! While 175 pieces last.

At $14.95—Guaranteed wardrobe trunks of 3-ply veneer wood. All fibre covered, reinforced brassed corners, open bulge lift top with shoe box and combination laundry bag and dust curtain.

THE FAIR—Seventh Floor—Also Oak Park Store

REBUILT TYPEWRITERS

UNDERWOODS

When New $102.50.

You'll take pride in owning one of these splendid rebuilt typewriters. Operate like new machines. Elite type. Liberal trade-in allowance on your old typewriter. **$34.75**

$3.50 Down
Balance Monthly; Carrying Charge

New Portables

Advertised Price $37.50 to $39.50.

Take one on your vacation! Famous Royals, Coronas, and Remingtons complete with carrying case. **$29.50**

$2.95 Down
Balance Monthly; Carrying Charge

THE FAIR—Main Floor—Also Oak Park and Milwaukee Ave.

Elastic Stockings for Summer

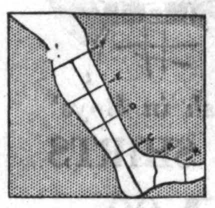

They're Cool but Strong and Durable
Choice of either lightweight over knee or featherweight. Silk up to knee in almost invisible suntan shade. **$3.89 ea.** $7.50 pr.

Wear a Backease Belt
A relief for pains in the back. Gives support when riding in cars. Of cool net. Fitted by male and female attendants. **$2.49**

Invalid Chairs for Sale or Rent.

THE FAIR—Surgical Dept.—Seventh Floor—Three Stores.

Savings in Our Plumbing Dept.

6 Light Fixtures $4.98

Drop or candle style. Bottom tassel switch operates lights independently.

Bedroom Fixtures
For ceiling. Wired. with pull switch. **69c**

Sixth Floor—Three Stores.

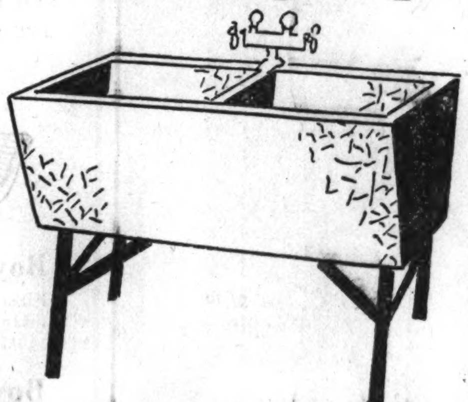

Two-Part Laundry Tubs

Complete with swing spout faucet, trap funnel and steel stand. Made of granatine. **$7.49**

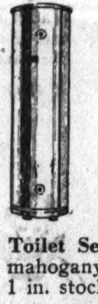

Range Boiler—Welded. 30 gallon capacity. 85 pounds working pressure. **$5.49**

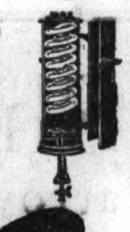

Water Heater — Double copper coil, heavy gauge seamless tubing. Large burner. **$3.39**

Toilet Seat — Oak or mahogany, fine 1 in. stock. **$1.25**

THE FAIR—Sixth Floor—Also Milwaukee Ave. Store.

Specials in Our Cool Air-Conditioned Bargain Basement

"Town Square" Men's SHIRTS

Monday, Tuesday, Wednesday **69c**

Well tailored from good quality broadcloth, full cut for the utmost Summer comfort. White, blue, grey, and fancy combinations. 14-17.

Men's French Shorts, Shirts

Shorts are of fine combed yarn, cut and finished for real comfort, sizes small, medium, large. Combed yarn shirts in sizes 34 to 46. **4 for $1**

Men's Swim Trunks—all wool nationally known make. In navy, black, maroon. 32-40. **88c**

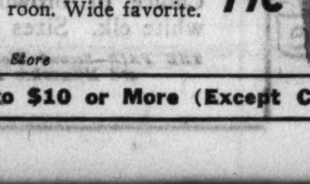

Boys' Swim Trunks—all wool in navy, royal or maroon. Wide favorite. **79c**

THE FAIR—Air-Conditioned Bargain Basement—and Milwaukee Ave. Store

Quaker Craft Curtains

At Savings Possible Only Twice a Year!

1/4 to 1/3 Off Regular Prices

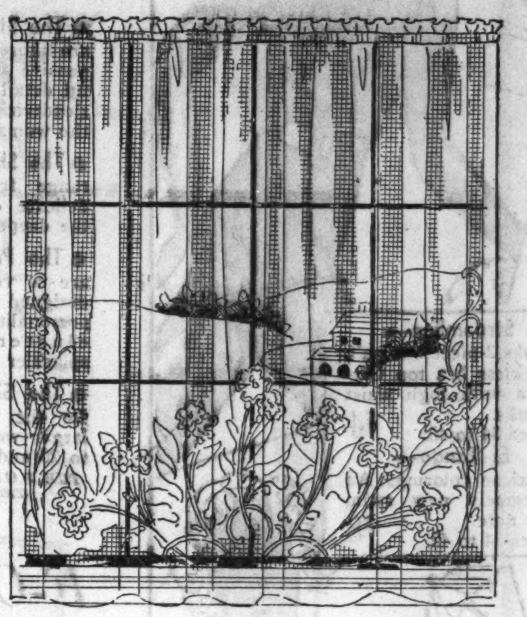

Just twice a year the Quaker Craft Co. discontinues a few patterns and weaves for newer designs. Then only can we offer such tremendous savings on curtains famous for beauty and quality. See this gorgeous array we are showing in our newly beautified drapery department.

Values to $1.39 . . . **98c ea.**
Novelty Panels
Offered at remarkable savings! Fine Quaker Craft 40 and 45 inch panels and novelty weaves.

Values to $2.95 . . . **$1.78 ea.**
Filet, Rough Weaves
Just 1,000 Quaker Craft panels in filet and rough weaves. 45 and 50 in. wide and 2¼ yds. long.

Values to $3.75 . . . **$2.68 ea.**
Tailored Panels
We have only 500 of these Quaker Craft fringed or tailored panels in novelty weaves.

THE FAIR—Fourth Floor—Also Oak Park and Milwaukee Ave.

Our Greatest Sale in Years of Hand-Made

Pure Linen Lace TABLECLOTHS

72x90 In. Size

A Regular $19.50 Value

We could scarcely believe it ourselves when we made this find! Pure linen lace, entirely made by hand and woven in exquisite designs in combination with wide linen border. Don't delay . . . this price only while quantity lasts. **$8.95**

18x18 Napkins to match, 89c val., 39c

1/2 Price!

2,392 pcs. Imported Cutwork Linens

SCARFS	OBLONGS		ROUND DOILIES	
18x36 size, $2.50 value, $1.19	6x12 size, 50c value,	25c	6 in. round, 39c value,	19c
18x45 size, $2.95 value, $1.39	10x14 size, 85c value,	39c	8 in. round, 59c value,	29c
18x54 size, $3.25 value, $1.59	12x18 size, $1.19 value,	59c	11 in. round, $1.19 value,	59c

THE FAIR—Fourth Floor—Also Oak Park and Milwaukee Ave. Stores.

Kittery Solid Color SHEETS

Seconds of Lady Pepperell at Less Than Plain White Sheets

	Were	Now
72x99 Hemmed	$2.00	$1.29
72x108 Hemmed	2.25	1.39
81x99 Hemmed	2.25	1.39
45x38½ Cases, Hemmed	.59	.39
90x108 Hemmed	$2.75	$1.59
81x108 Hemstitched	2.75	1.59
90x108 Hemstitched	2.95	1.59
45x38½ Cases, Hemstitched	.69	.49

Sheets famous for quality, for long wear, for beauty! Offered at a price so astonishing you simply can't afford to pass up this sale! In Nile green, shell pink, peach, orchid, etc. Limited quantities in some sizes.

THE FAIR—Fourth Floor—Also Oak Park and Milwaukee Ave. Stores.

Monday! A Value You'll Marvel at

Monogrammed Bedspreads

Size 90x108 Inches

Monograms in two designs on natural color sheeting. Outlined with rows of candlewicking to form perfect setting for initials. 1 to 3 letters. **$2.98**

Spread of Chambra Cloth Monogrammed, at only $3.98

THE FAIR—Fourth Floor—Three Stores.

See Your Own Monogram Made on Spread

Purchase or Total of Purchases Amounting to $10 or More (Except Certain Merchandise) May Be Bought on Our BUDGET PLAN

"DOWNTOWN"

Such things that "Downtown" implies—Smartness, Style, Quality and Value Opportunity—is realized for Chicagoland in this newly modernized store.

THE FAIR

STATE, ADAMS AND DEARBORN STREETS
OAK PARK—Lake at Marion St. Milwaukee Ave. at Wood St.

Catalina Swim Suits

Designed by Orry Kelly of Warner Bros. Studio

Streamline—
Looks 2-piece but isn't. Backless bra top Catalina with high waist trunks. Sizes 34 to 40. $4

El Tango—
Mexican colorings. An extremely new swim suit note. Sizes 34 to 40. $8

Other Catalina Swim Suits
$3.95 to $8.95

THE FAIR—Third Floor Beach and Sun Shop—Three Stores

All the New Lilac Colorings in Flower Print Sheer

FROCKS

$7.95

Each with a separate slip

● **The Styles**
are those of really expensive frocks! Youthful detail for the miss; slenderizing lines for the woman.

● **The Shades**
range from the most delicate orchid tint to the deepest purple.

● **The Prints**
are a versatile group, designed to flatter every personality. Small flower clusters and bigger, splashier flowers.

● **The Sizes**
for the small and the larger woman—from 14 to 20 and 38 to 52.

THE FAIR—Third Floor—Three Stores.

F-O-R-E

Smartness on the Links—

Golf Suits

$10.95

You'll shoot a "hole-in-one" in smartness with these 2-pc. wool and knits with streamline skirts that won't interfere with your swing. Action back coats. Unlined or lined with Earl-Glo. Navy, tan, brown and high shades. Misses' sizes.

Full length coats in matching or contrasting colors, $10.95.

THE FAIR—Third Floor—Also Oak Park Store.

Call State 2500
Local 258, and an auto will
PICK UP YOUR FURS
Storage and assured protection in our mothproof vaults costs as little as $3.

Knockabout Frocks

New Prints at Their Smartest!

1-pc. and 2-pc. Styles — $3.39 — For Women and Misses

For street, for sport, for marketing, for lazy vacation days, these are the dresses you need! Pastels and prints . . . tailored or frilly . . . in more than a dozen clever styles. And the size range includes 14 to 20 and 38 to 52.

THE FAIR—Third Floor—Three Stores.

Silk Panel SLIPS

(Weighted)

Trim fitting, beautifully made, they are slips you'll wear with confidence under your sheerest summer frocks! Lace trimmed or tailored styles, in tearose. Sizes 34 to 44. $1.39

Dainty Rayon Undies

Chemises, panties, stepins and vests of a dainty rayon cloth. Also novelty weave rayons, lace-trimmed or tailored. Regular and extra sizes. 2 for $1

THE FAIR—Main Floor—Three Stores.

Our Regular $1.00 Hose!

Majestic Silk Hose

2 prs. $1.55 80c

After This Sale They Go Back to the Regular Price of $1.00!

Gothic Heel
Solid silk heel placed within outer heel for extra wear.

Angle Knit Toe
Angle knit toe feature reinforces points of friction for longer wear.

A brand new ringless stocking. Dull super sheer, yet it wears with the sturdiness of service hose. Also guaranteed ringless midweight all-silk stockings. In six new shades for summer.

THE FAIR—Main Floor—Three Stores.

Rosa Lee Shoes

Built-in Arch, Narrow Heel

$3.65

One of many values available in "America's Most Beautiful Shoe Salon" on our second floor.

Sizes 4½ to 9, A to EEE width

A new shipment brings new styles! Enjoy the beautiful summer days walking comfortably in Rosa Lees. Blue, black and brown leathers. Pumps, T-straps, ties and oxfords. Punched, plain or stitched vamps.

THE FAIR—Second Floor—Three Stores.

Sale! Quality Soaps

Full Size Cakes Worth 5c Each!

2 Cakes 7c — *24 cakes for 79c*

No deliveries of less than 24 cakes . . . assorted if you prefer

Chicagoland is now familiar with these famous soaps. Several CARLOADS have already been sold. The cartons are plain, but the QUALITY IS OUTSTANDING—worth 5c per cake in today's rising market! A $1.20 value—for 79c.

Allwater Soap with Cold Cream
In green, white, peach and assorted.

Palm and Olive Oil Soap
Made from the purest of vegetable oils.

The Fair Health Soap
The odor men prefer. Helps prevent body odor.

24 Full Size Cakes 79c

Attention:
Clubs, Hotels, Boarding Houses, Large Families, Camps and Resorts—
144 Cakes, $4.59
Assorted if you prefer

THE FAIR Oatmeal Facial SOAP
7c cake *12 for 79c*

This fine soap has become popular with Chicago women far beyond our fondest expectations. Recommended by Eleanor Nangle in her column, "Through the Looking Glass," Chicago Tribune, Jan. 17, 1935.

THE FAIR—Main Floor—Three Stores.

Mail and Phone Orders Promptly Filled

MAIL ORDER COUPON
THE FAIR—State, Adams, Dearborn.
Please send me the following soaps:
Cakes *Kind*
. . . .
. . . .
. . . .
Name . . . .
Address . . . .
☐ C. O. D. ☐ Charge ☐ Enclosure

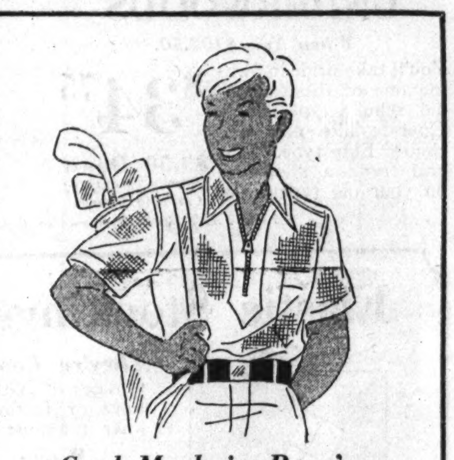

Cool Mesh in Boys'

POLO SHIRTS

$1.00

Sketched is one style with zipper front. Others in checks, stripes and solid color Celanese and terry cloth. Sizes 6 to 18.

THE FAIR—Second Floor—Also Oak Park.

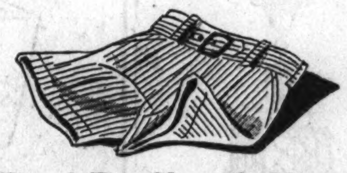

Boys' Pre-Shrunk Shorts
Elastic waistband. Belt to match. Fancy grays, blues, tans, whites. Sizes 4 to 16. $1

Boys' Linen Knickers
Great for summer! Worsted knitted cuff knee. Light and dark shades. Sizes 6 to 16. $1

Boys' Shorts and Shirts
Waffle or plain stitch. Shorts are French style. 29c each, or 4 for $1

THE FAIR—Second Floor—Three Stores.

Boys' and Girls' Leather Soled, Full Leather Lined

Barefoot Sandals

$1.00

Cool, comfortable and durable. Ideal for summer vacation wear. Choice of brown, smoke and white elk. Sizes 8½ to 2.

THE FAIR—Second Floor—Also Oak Park and Milwaukee Ave. Stores.

Smart Summer Silks

SPECIAL for Monday and Tuesday Only, at

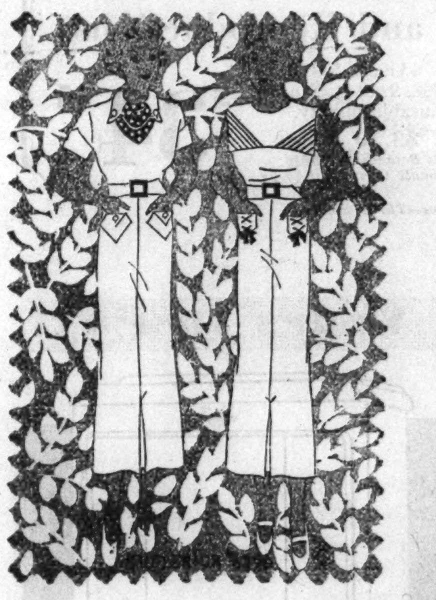

49c yd.

● *All Silk Corrugated Crepe*
● *All Silk Heavy Flat Crepe*
● *All Silk Printed Crepe*

Plenty of white, pastels, purple tones and high shades.

THE FAIR—Fourth Floor—Three Stores.

Dainty Eyelet BATISTES
Cool and practical for dresses and suits. In white and pastels. The yard, 39c

THE FAIR—Fourth Floor—Also Oak Park.

Sheer Printed VOILES
And other popular wash fabrics. Variety of colors and patterns. The yard, 17c

THE FAIR—Fourth Floor—Three Stores.

Our $10.50 Kryptok Bifocals

Including Sight Test by Our Registered Optometrist

$5.65

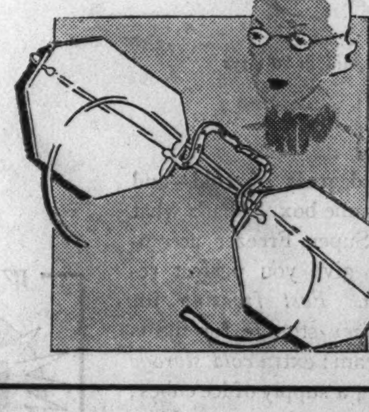

Correct for distance and near vision—in one toric seamless lens, fitted for men or women. Six different styles of frames to select from.

Fairsight Eyeglasses
For distance or reading. Choice of several styles. $3.95

THE FAIR—Seventh Floor—Three Stores.

Notions *to Suit Many Needs*

Hair Nets
12 for 69c
Single or double mesh Unicum; cap, fringe, bob style.

Modess Sanitary Napkins — Regular size, 50 to a box. 57c
2 boxes. $1.13

Lastex Girdle—Two-way stretch; 14 in. length. 85c

Fairco Dry Cleaner— 24 ounce can. 27c

8 Garment Bags— Made of glazed chintz; 60 in. long $1

12 pocket shoe bag to match garment bag, 69c

Lox in Bag—Cedar-ized, mothproof, white lined. 60x27x4 ins., 5 garment size 65c

Odora Storage Clos-ets; double door, 60x20x15 in. Hold 10 garments. $1.18

UTILITY CABINETS
88c
4 drawer, 2 for shoes, 1 for hat, 1 for lingerie. Pastel.

Odora Storage Chests; 30x14x12. . . . . 55c

Reefer's Cedarmatic —Complete with holder. 95c

Regal white crystals, Kills moths and worms. 16 ounces. 95c

Kotex Sanitary Napkins

Regular size Wondersoft Kotex. Economy pkge. *Box of 48* 59c

2 boxes, $1.17

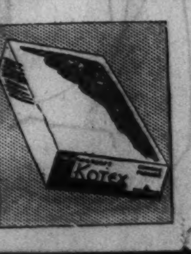

THE FAIR—Main Floor—Three Stores.

Graphic Section

Chicago Sunday Tribune

WORLD'S GREATEST NEWSPAPER

JUNE 16, 1935.

Drama Music Movies Hollywood

10,000 Children Find a Home

By JOSEPH U. DUGAN

IN 1849 PUBLIC-SPIRITED Chicagoans were taking stock of the ravages of a cholera epidemic which had swept the city the year before. Many entire families had succumbed. Others had been left destitute, and there were many babies and small children who had been left without fathers and mothers. The need of the adults in want inspired sympathy, of course, and they were given help. The need of Chicago's first group of orphaned children was recognized as a challenge which could not be ignored. The challenge was met. In September, 1849, the doors of the Chicago Orphan asylum were opened. It was the city's first organized social service effort, and it was made possible by private contributions.

Today there are in Chicago and its immediate vicinity about fifty institutions dedicated to the care and welfare of the city's orphaned, neglected, and dependent children. The number of these wards at present is about 10,000. The excellent standards of operation and the high character of the personnel in charge of these institutions gives Chicago a ranking in the field of infant and child welfare work which equals or exceeds that of any other large city.

Persons Seeking to Adopt Babies Come to Chicago from All Parts of the Country

Because of this recognized excellence, nation-wide attention has been given to Chicago's efforts in the field of child care and many persons of position and wealth living in other parts of the country have come to Chicago to adopt babies. The economic conditions of recent years have had little effect upon the demand for babies for adoption. It has remained steady, according to orphanage officials.

That high standards have been maintained during the depression, when all social agencies have been confronted with trying problems, is a monument both to the men and women actively engaged and to those Chicagoans whose generosity has made it possible for the institutions to carry on. The answer, perhaps, is contained in the comment of a social service executive, who said recently:

"As a public we feel a sense of responsibility for the adult unemployed, the crippled, the homeless men, the hopelessly sick, the destitute widows, the dependent aged. We pity them and acknowledge that justice is due them. But when we consider children the primary consideration is one of love. We do love our children, and while there is any thrill at all in the adventure of living this part of the story of social service will be the hopeful, glowing, eventually successful part."

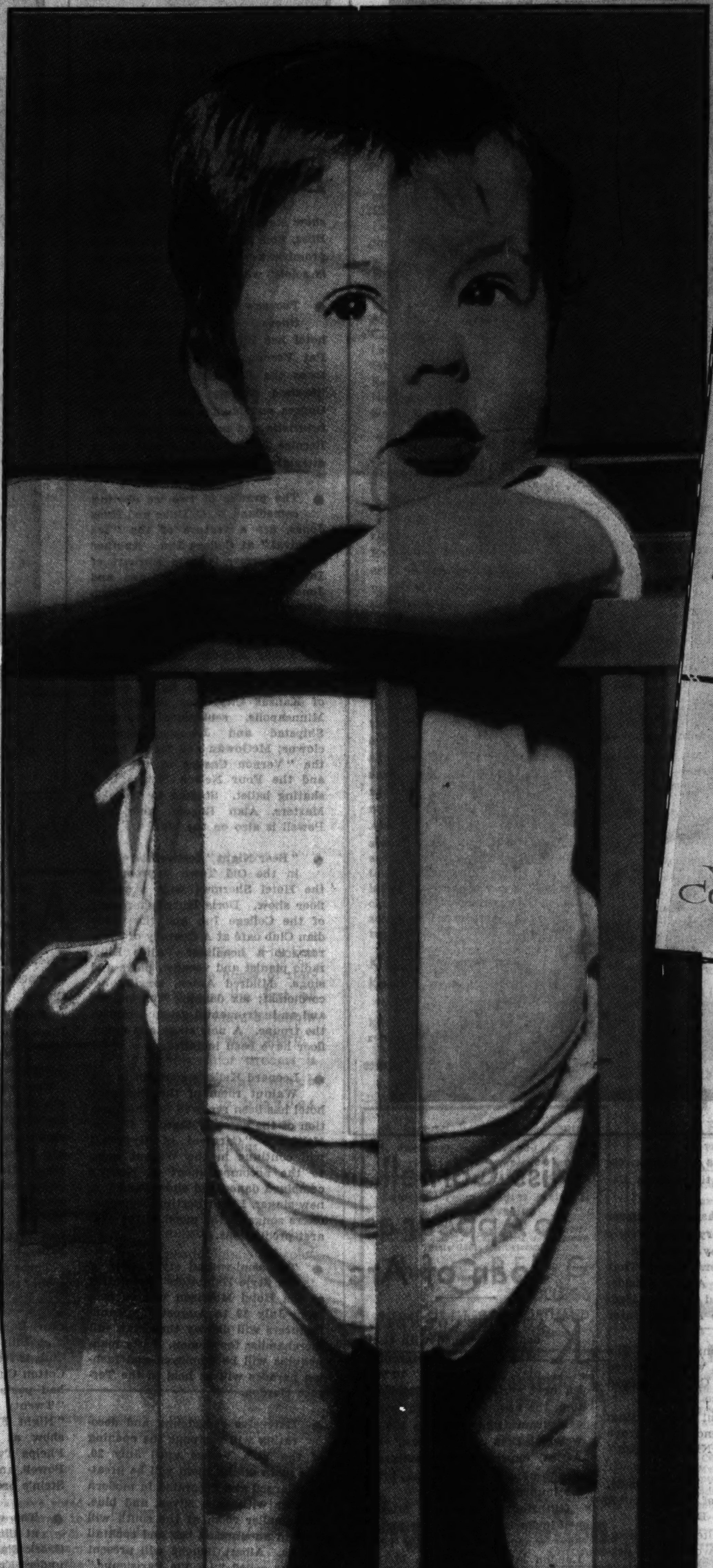

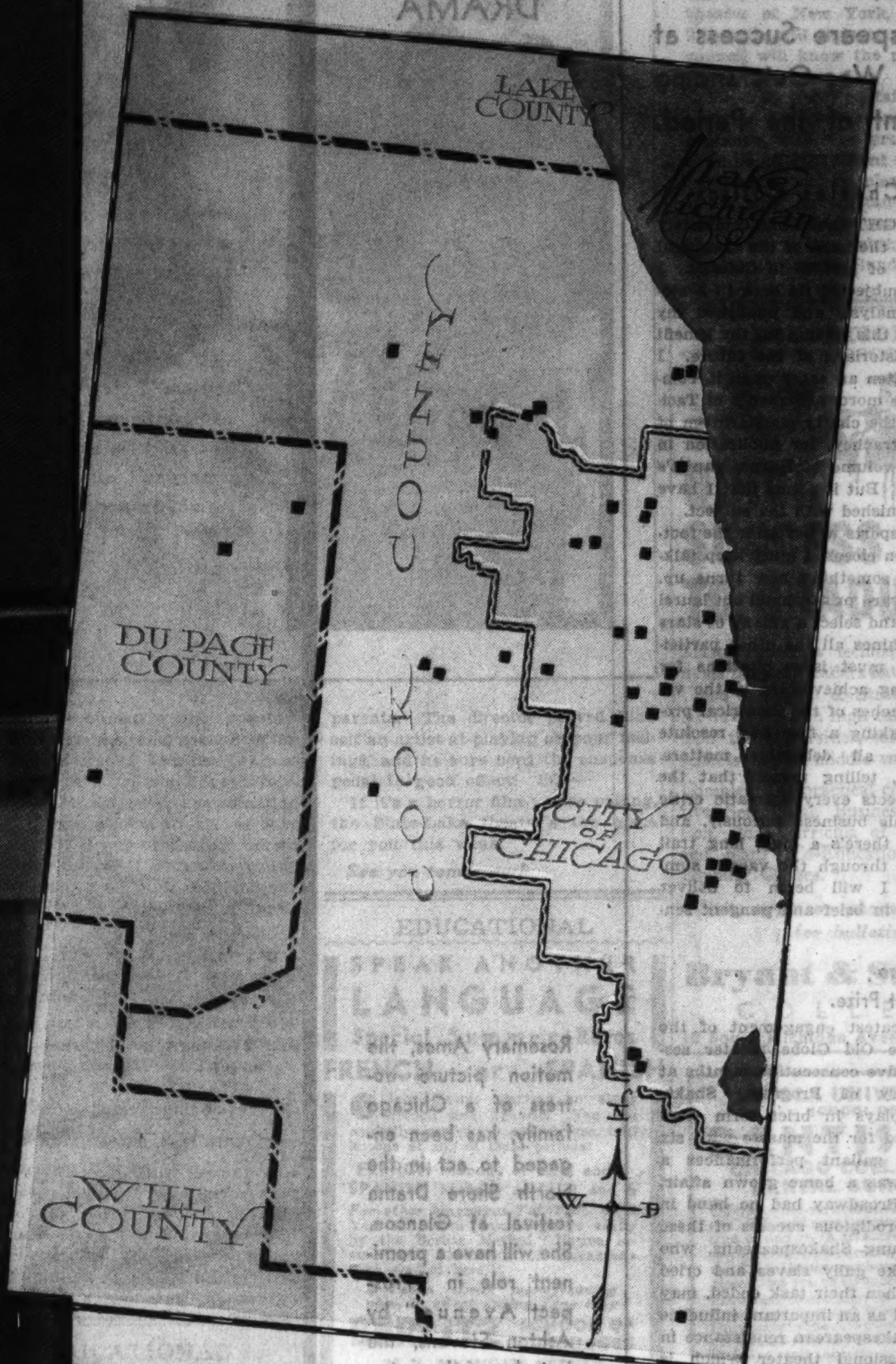

Dots on map show locations of 45 Chicago orphanages.

During the depression every one of Chicago's infant and child welfare institutions has expanded its service, although many of them have been forced to operate on reduced budgets.

Limitation of space prohibits a detailed discussion of each of Chicago's orphanages, but inasmuch as all of them are operated on nearly the same standard of human sympathy and efficiency, those mentioned here more completely than the others may be considered as representative of all.

First Orphanage Establishes Cottage Plan for Better Care of Its Babies and Children

The first orphanage, the Chicago Orphan asylum, has had a long and distinguished career. For many years it was operated at 5120 South Park way. In 1931 the directors adopted a new method of caring for its wards. Instead of maintaining them in the one building of the institution, the children were divided into small groups and housed in cottages, each supervised by a house mother. Other children were placed in private homes.

The purpose of this plan, which has proved a success, is to give each child a more normal home life. The orphanage maintains a central receiving home and has cottage and private boarding home facilities for 200 children from the ages of 1 to 16. As in the case of many other of the privately endowed institutions of this nature in Chicago, operating expenses exceed income, and subscriptions are necessary to meet the annual deficit. The Chicago Orphan asylum is administered by a board of trustees and a board of managers. Thousands of orphaned children have been adopted into good homes from this institution.

Another of Chicago's well known orphanages is the Chicago Home for Jewish Orphans, established in 1893 under auspices of the Jewish Charities of Chicago. The home is located at 6208 Drexel avenue. Children committed to the care of this home are given medical, mental, and moral care. Children are sent to public schools and are given religious, cultural, and recreational activities in the home. The age limits are from 6 to 14 years. The institution is supported by the Jewish Charities of Chicago, endowments, and donations. Similar institutions are the Marks Nathan Jewish Orphan home, established in 1905, and the Jewish Home Finding Society of Chicago, established in 1907.

(Tribune photos of orphan groups, courtesy of St. Vincent's Infant Asylum and Maternity Hospital.)

St. Vincent's Is the Principal Catholic Orphanage of Chicago

In 1882 the principal Catholic orphanage of the city was founded. This is St. Vincent's Infant Asylum and Maternity Hospital, operated at 721 North La Salle street by the Sisters of Charity of St. Vincent de Paul. This institution, operated on a nonsectarian basis, has a capacity of 250 children and maintains an average of 225 under its immediate care almost every month in the year. Thousands of infants have passed through this institution in the 53 years of its existence, most of them adopted into good homes.

One of the most recently established yet one of the most widely known of Chicago's orphanages is that operated by the Cradle society at Evanston. The Cradle was

[Continued on page [illegible].]

Best Achievements of Past Year on Chicago Stage

Honors List Led by Old Globe Troupe

Shakespeare Success at Fair Was Outstanding Event of the Period.

By Charles Collins.

I THOUGHT that I had completely settled the hash of the theatrical season of 1934-'35 in Chicago. I have subjected its data to a statistical analysis and published my results in this column for the benefit of the historians of the future. I have written an essay upon it, combining the morose eloquence of Tacitus with the chatty mandarinism of Lytton Strachey, for publication in the next volume of Burns Mantle's yearbook. But it seems that I have not yet finished with the subject.

Like a sports writer after the football season closes, I must keep talking until something new turns up. I must award prizes, hand out laurel wreaths, and select a galaxy of stars that outshines all the other participants. I must issue citations for outstanding achievement in the various branches of the theatrical profession, taking a firm and resolute stand on all debatable matters. Therefore, telling myself that the stage expects every dramatic critic to take his business seriously, and also that there's a long, long trail a-winding through the vacant summertime, I will begin to deliver judgment in brief and pungent sentences.

C'd Globe Gets First Prize.

The greatest engagement of the year: The Old Globe theater sessions for five consecutive months at A Century of Progress. Shakespeare's plays in brief form were popularized for the masses with six or seven gallant performances a day. It was a home grown affair, too, and Broadway had no hand in it. The prodigious success of these happy young Shakespeareans, who worked like gally slaves and cried bitterly when their task ended, may be counted as an important influence in the Shakespearean renaissance in the professional theater which is coming next season.

The best play of the year: "Mary of Scotland," as staged by the Theater Guild.

The best performance by an actress: Helen Hayes' Mary Stuart in "Mary of Scotland." A signal triumph over marked physical limitations for a heroic rôle.

The best performance by an actor: George M. Cohan's puzzled, tolerant, quizzical father of a romantic club in Eugene O'Neill's "Ah, Wilderness."

Honors for Showboat Dixiana.

The best comic performance by an actress: Honors are divided between Helen Broderick's various impersonations in "As Thousands Cheer" and Luella Gear's ironic drollery in "Life Begins at 8:40."

The best comic performance by an actor: Edmund Gwenn's bright and sly suburban Londoner in "Laburnum Grove."

The funniest play: "Three Men on a Horse," still in performance. This play also wins the championship for length of run.

The most impressive revival: Eva Le Gallienne's staging of Edmond Rostand's "L'Aiglon."

The best musical comedy: "Roberta," by unanimous decision of the Supreme court.

The busiest theater: The showboat Dixiana. It has been in continuous operation since last August.

The worst play: Any one of the eleven old melodramas that have been revived on the Dixiana. For second choice, "Fifi Surrenders" or "Nine Pine Street," staged by the Uptown Players in the Chicago Woman's Club theater.

Most promising young players: Orson Welles, of last summer's Woodstock drama festival, and Shaindel Kalish, of "Sixteen," at the Blackstone.

Medals for Mimes and Mummers.

The best café dancers: Veloz and Yolanda, now in the Empire room of the Palmer house.

The most elaborate cabaret shows: The "Folies Bergères" and "Paris-Vienna" productions in theater-restaurant fashion at the French Casino.

The best operettas: The Gilbert and Sullivan repertory of the D'Oyly Carte Opera company of London.

The best "character" acting: That of Barry Fitzgerald, Arthur Shields, F. J. McCormick, and the other leading members of the Abbey Theater company of Dublin.

The most emotional event: The spontaneous ovation which occurred when the D'Oyly Cartes dropped their curtain for the last time.

The most beautiful stage setting: Max Reinhardt's enchanted grove for "A Midsummer Night's Dream" at the Auditorium.

The prettiest girl: Nini Theilade, who led the ballet of fairies in "A Midsummer Night's Dream."

Most surprising literary phenomenon of the year: Two Chicago dramatic critics have written plays that managers thought worthy of production: Lloyd Lewis, "Jayhawker"; Ashton Stevens, "Prospect Avenue."

TO ACT IN SUMMER DRAMA

Rosemary Ames, the motion picture actress of a Chicago family, has been engaged to act in the North Shore Drama festival at Glencoe. She will have a prominent role in "Prospect Avenue," by Ashton Stevens, the last play of the series.
[Acme Photo.]

WINTER TRICKS FOR SUMMER SHOW

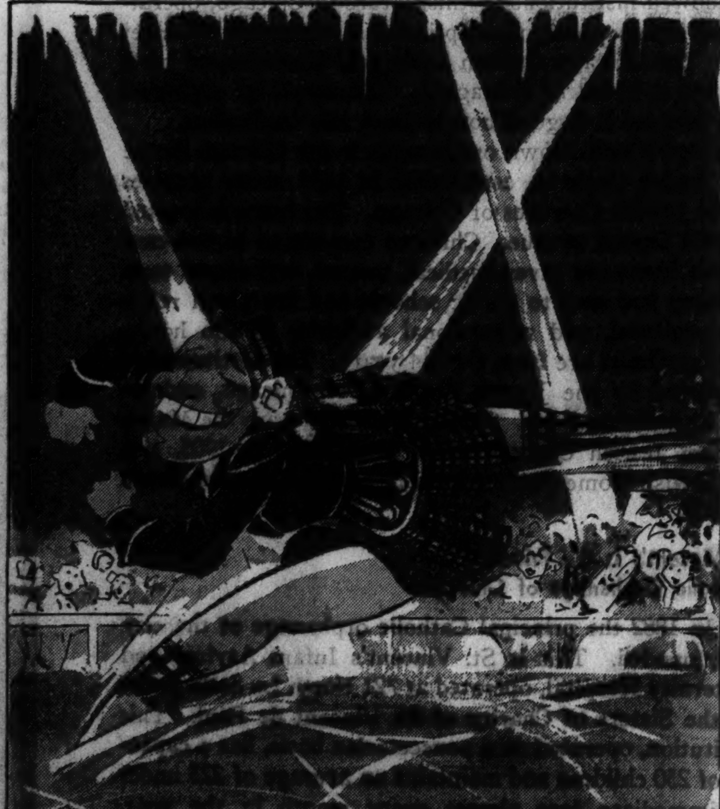

[Drawing by Ben Cohen.]

The College Inn has converted its dancing floor into a skating rink for the summer, and professional ice skaters are the cabaret entertainers, to the accompaniment of Frankie Masters' band. Here is an impression of the leading performer—Bobbie MacLean, champion speedster.

Chicago Playbills

OPENING:

"The Mikado," by Gilbert and Sullivan; staged by Chicago Comic Opera company; Chicago Woman's Club theater; opens tonight for six performances.

COMING:

"Mary Rose," drama, by J. M. Barrie; North Shore Drama Festival, in Central School playhouse at Glencoe; opens June 24.

CONTINUED:

"Three Men on a Horse," comedy; Harris theater; twelfth week.

"While the City Sleeps," melodrama revival; Show Boat Dixiana, north branch at Diversey parkway; fourth week.

WEEKLY CHANGES:

Palace theater: Vaudeville and cinema; Bob Hope's revue.

Chicago theater: Vaudeville and cinema; Tito Guizar, Ben Blue, headliners.

State-Lake theater: Vaudeville and cinema; Radcliffe and Rogers, headliners.

Rialto theater: Burlesque; Ada Leonard in "Monte Carlo Nights."

SEND FOR free ART LESSON
Meyer Both Company, an Art organization each year producing over 30,000 drawings, offers this rare opportunity to anyone over seventeen with a knack for drawing.
Write, stating age, for free lesson and booklet on Art.
Meyer Both Co., Inst. Dept.
20th & Michigan, Chicago, Ill.

New Band at the Coconut; Cabaret Shows

Skating Comedians Added to College Inn; Keller at Walnut Room.

BILL HOGAN and his Hollywood Californians opened at the new Coconut Grove last night. The elaborate stage show stars Lina Basquette. Lewis, Bliss, and Ash, dance trio, are also prominent on the bill. Rita O'Hayer is soloist with the band.

● The new floor show in the Continental room of the Stevens hotel has Zito as orchestra leader. Pat Vernon, eccentric dancer, features the Rag Doll dance with a life-sized dummy as his partner. Ondrea and Michel give a series of futuristic and modernistic numbers. Bernice Taylor, lyric soprano, offers attractive songs.

● The pranks of two ice skating comedians, H. C. Duke and Russ Jones, are a feature of the "Ice Carnival" at College Inn. Another new performer is Bess Ehrhart of Duluth, figure skater. Duke and Jones and Miss Ehrhart perform alternately on the four-a-day show schedule at 1, 8, 10, and 12 p. m.

On the regular skating program are Bobby McLean, champion professional speed skater; LeVerne Busher, 17 year old figure skater of Kansas City; Roy Shipstad of Minneapolis, sensational spinner; Shipstad and Johnson, skating clowns; McGowan and Mack, called the "Vernon Castles of the Ice," and the Four Nelson Sisters in a skating ballet. Singing by Frankie Masters, Alan Rogers, and Jack Powell is also on the bill.

● "Beer Night" festivals are held in the Old Town taproom at the Hotel Sherman with a special floor show. Doris Hurtig, formerly of the College Inn and the Canadian Club café at A Century of Progress, is a headliner. Alice Blue, radio pianist and vocalist, plays and sings. Mildred Arden, singing accordionist; six dancing "barmaids" and an instrumental group complete the troupe. A new stage and dance floor have been installed.

● Leonard Keller's contract in the Walnut room of the Bismarck hotel has been renewed for the duration of the summer season. George Nelidoff's "Carnival of Gypsies" will continue in the Walnut room to the accompaniment of Keller's combined dance and show band. A new singer, Lolita Bertling, soprano, offers songs in the mood of the cabaret productions.

● The semi-annual style show of the Style Exhibitors' association at the Hotel Morrison will be held from July 29 to August 8. Manufacturers will display their new fall merchandise for women. Fifty mannequins will be employed and fashion parades will be held in the Terrace Garden.

● Extensive remodeling and decorating will postpone the opening of the Villa Venice until July 20. The main dining room will be greatly enlarged and decorated in modern manner with gold, silver, and blue. The smaller room at the south will contain an unusual bar and cocktail lounge. Albert Bouché will present a revue called "La Vie Parisienne." This show has been given in cafés in Havana and Atlantic City and in many theaters in the east.

● The Victor Vienna Garden, on Waukegan road in Glen View, opened last week as a café-restaurant. It is under the same management as the café of that name in last summer's A Century of Progress. The building is of Viennese design and murals by Viennese artists adorn its walls. The Biedermeyer ensemble, directed by Carl Thoene, sing and play Viennese music.

● Sasha Leonoff, solo accordionist and singer, is appearing at the Trading Post restaurant. He was in the "Ziegfeld Follies" with Marylyn Miller. Eddie Varzos and the Russian Balalaika orchestra continue. . . . Billy Snyder, at the Paramount Club, is fresh from Frank Sebastian's Cotton Club in Hollywood, where he had parts in "The Gold Diggers," "Twenty Million Sweethearts," and "Night Flight." With him in the show at the Paramount are the Phelps Twins, Ruth Delmar, Claire Powell, and Day and Oliver. Maurie Stein's orchestra plays.

● The new master of ceremonies at Club Minuet is Billy Vitchel, Greek dialect comedian. The show, under Frank Sherman's direction, has Joan Clark, Myrah Lang, Nikki Niccol, Adelina Dossena, and Yasha and Masha as performers. Maurie Stanton's orchestra plays for dancing. . . . Charles Kaminsky, the Russian cello and string bass player at L'Aiglon restaurant with Alfred Barr's Continental Gypsies, was a child prodigy. When 7 years old he played recitals. His father was concert master of the Moscow Imperial theater and played under Rachmaninoff and Rimsky-Korsakow. He also played command performances for the last czar.

Miss Cornell to Appear as Joan of Arc

KATHARINE CORNELL recently arranged with G. Bernard Shaw to present his play, "Saint Joan," in America next spring. As is Shaw's custom, the negotiations were brief. A cablegram from Paris to the playwright, then in Durban, South Africa, expressing the actress' desire to appear in his drama, brought his immediate consent.

Guthrie McClintic met Miss Cornell in Paris to discuss her plans for next season. When Shaw reaches London later this month McClintic will confer with him about the production of "Saint Joan" and then will return to New York City. He will direct the staging of the play.

"Saint Joan" had its first acting when the Theater Guild produced it in the Garrick theater, New York City, on Dec. 28, 1923, with Winifred Lenihan in the title rôle. Miss Cornell had been offered the part, but her previous contract to appear in Clemence Dane's "The Way Things Happened" prevented her acceptance. Later Julia Arthur acted "Saint Joan" on tour in America. On March 26, 1924, Sybil Thorndike was seen in the play in the New Theater in London. Mme. Piteoff played it in Paris. It was one of the outstanding successes of Elisabeth Bergner in German speaking countries.

"Saint Joan" will be the second Shavian production for Miss Cornell. The first was "Candida," in which she achieved one of her early successes in the theater and which she revived in Seattle, Wash., on Dec. 30, 1933, and subsequently acted in many cities on the road.

"Saint Joan" will follow Miss Cornell's announced tour in William Shakespeare's "Romeo and Juliet," which will start next October and continue until the holidays. No definite date has been set for her first performance of the Shavian drama, but this probably will occur outside New York City some time in February.

PARAMOUNT
CLUB—16 E. HURON
BILLY SNYDER
CLAIRE POWELL
PHELPS TWINS—RUTH DELMAR
MAURIE STEIN'S Orchestra
FAMOUS DINNER $1.50

POPULAR GIRLS AT EMPIRE ROOM

They are the most popular dancing girls of Chicago's cabaret life. The names: Lorraine Santschi (left) and Josephine Buckley. The Empire room is their habitat; they have danced there with the Abbott ballet almost continuously since its opening two years ago.
[TRIBUNE Studio Photo.]

Vaudeville Revue at Palace

A NEW vaudeville revue appears at the Palace theater. Heading the cast is Bob Hope, who originated a comedy rôle in "Roberta." He has a company of 35 entertainers, including "Honey Child," Dolores Reed, the Beau Brummels, Harry and Dorothy Dixon, Manya and Martin, Kay Mayfield, "Dinky" Ozment, and the American Rockets.

The vaudeville program at the State-Lake theater is headed by Radcliffe and Rogers, a comedy and singing act. Others on the program are Bernard and Henrie, harmony team; the Five Reillys, dancers; Sanna and Loomis, comedians; Hap Hazard, in music and acrobatics; Morgan and Stone, banjo players, and Verne Buck and the State-Lake ballet, in a new revue.

Three headliners figure in the Uptown theater's stage revue: Olga Baclanova and Hal Sherman, from the Oriental, and Grace DuFaye, dance star at the Chicago last week. Miss Baclanova, Russian film actress, sings in three languages—French, Russian, and English.

The Chicago theater's stage show this week divides headline honors between the radio tenor, Tito Guizar, and the comedian, Ben Blue. The program also features a singing chorus, the D'Ivons, dance team, and the Evans ballet.

"Follies" Cradle

NEW YORK.—(AP)—The old New York theater, where Florenz Ziegfeld staged his first "Follies," went to the wreckers recently. It was built in 1895 by Oscar Hammerstein.

Daniel Frohman, Joe Laurie, Arthur Hammerstein, George Lederer, Gus Edwards, Joe Weber, and others of Broadway fame attended the ceremonies of destruction. Edwards sang "The Silvery Moon," which he made popular long ago. The group joined in "Auld Lang Syne."

Teddy's L'Aiglon
Restaurant & Cocktail Bar
Ontario & N. Wabash
Dinner & Dance Music 6 to 1 A. M. by the Sensational New Orchestra • • Broadcasting Nightly • • W-G-N
CONTINENTAL GYPSIES
Direction Alfred Barr
Entertainment by Ann Anderson • Clyde Griswold
Chicago's Most Elaborate Menu
Finest Cuisine—Rarest Delicacies
Dinner, $1.35-$2.50. Luncheon, 60c
Private Dining Rooms Available for Parties and Banquets.
Call TEDDY—DELAWARE 1909

Joe Sanders
"THE OLE LEFT HANDER"
Playing New Tunes .. Singing New Songs
Thrilling With New Entertainment
★ DINNER $1.50 ★
See Your Favorite Stars Here at the Monday Midnight Flyers!
Plus Smart New Floor Show
BLACKHAWK
RANDOLPH & WABASH
Always Refreshingly Cool

AMUSEMENTS.

SHOW BOAT DIXIANA
In River, Diversey Pkwy. Bridge—2200 West
Matinee Today, 2:15—35c, 50c, Tax Incl.
Tonight, 8:15—50c, 75c, $1, Tax Incl.
"WHILE THE CITY SLEEPS"
All Seats Reserved—Reservations Ph. ARM. 8700
7 ACRES FREE PARKING SPACE!

AMUSEMENTS. AMUSEMENTS.

The ONLY SHOW in TOWN!
Nights 8:35 Matinees 2:35
LONG-RUN STAGE SENSATION!
ALEX YOKEL PRESENTS
EVERY LAUGH AIR COOLED 70°
12th RECORD WEEK
3 MEN ON A HORSE
Staged by the Authors, JOHN CECIL HOLM & GEORGE ABBOTT
HARRIS WED. & SAT. MATINEES 50c to $1.50 ADD TAX

COMISKEY PARK Home of the WHITE SOX
35th St. and Shields Ave.
2 GAMES—ONE ADMISSION
FIRST GAME 1:30 P. M.
WHITE SOX vs. NEW YORK
SEATS ON SALE AT THE PARK

Chicago Woman's Club Theatre
62 E. 11TH ST. HAR. 3360
Chicago Comic Opera Co., in
MIKADO
OPENING TONIGHT 6 NITES ONLY
TICKETS—$1.50, $1.00, 50c—Tax Exempt

Carroll's New Show Proves Little Girls Still Dominate Stage

Boyish Types Fill Chorus of 'Sketch Book'

Revue Itself—History Through Chorine's Eyes—Induces Yawns.

By Burns Mantle.

NEW YORK.—[Special.]—The call for little girls continues. The tall, willowy show girl type is a second choice. In Earl Carroll's new revue, "Sketch Book," only a single row of ten show girls is on parade. The other fifty or sixty are slim and medium as to height. Straight, narrow, athletic, boyish figures.

There are several reasons for this. It costs less to clothe little girls. Not that clothes count for much with Mr. Carroll. In a matter of yardage he probably saved something this year, though not much. But tall girls are harder to find and harder to match. Height gives dignity. Dignity develops caution. Few tall girls think of the stage as a career. Thinking of it, they are easily discouraged. They aim higher than the chorus and they know, from all they read and all they see, that tall girls are handicapped. Most leading men are average height and refuse to play opposite tall women.

Illusion of Radio Gives Audience Wistful Thoughts.

The ten show girls in "Sketch Book" serve as the revue's "interpreters." They recite the plot. To bring them closer to the audience Mr. Carroll has built a new stage apron out over the orchestra pit in the Winter Garden, and the music, thus subdued, is relayed to the audience by means of amplifiers. This makes it possible, as some one has suggested, for an auditor to close his eyes and imagine he is sitting at home with his radio. There are plenty of times during the evening when nearly everybody wishes he were home. . . .

Mr. Carroll, who has been working in Hollywood the last year, has assembled his revue largely from western sources and been content to do without the better known Broadway stars. His leading comedians are Ken Murray, who has been active in vaudeville and night clubs, but has not, so far as I know, been previously engaged in a Broadway revue, and Sybil Bowman, an active impersonator of celebrities who specializes in motion picture stars.

Noah Webster Finds Double Meanings for Dictionary.

It was Mr. Carroll's idea that he could evolve a "hysterical historical revue" if he told the facts of history as they are seen through the eyes of a chorus girl. It does not work out quite as riotously as expected. "The Spirit of '76" as a jaz trio presents George Washington introducing Martha Washington to the air [Martha looking surprisingly like the current first lady of the White House]; the Louisiana purchase as a music cue for a song called "Anna Louise of Louisiana," and Noah Webster slyly finding double meanings for the words he put in his dictionary—these are the early scenes.

From these we work back to the discovery of the west and a burlesque poker game in the old Silver Gulch saloon, with Custer, Young Bill Cody, and Diamond Jim Brady sitting in. In Annapolis a cadet [Robert Williams] exhibits Red Rust, a contortionistic chow dog, so supple of bone that a girl can and does wear him as a boa.

Aztec Dancers Embrace Freedom of Nudist Colony.

Now, after a little trouble in Mexico, making it possible to introduce the girls as Aztec dancers embracing the freedom of a nudist colony, we fly suddenly to the gates of heaven that Mr. Murray may tell the story of the smith who had assured his wife that if she were ever unfaithful to him after he died he would turn in his shroud. And he did. They knew him as Rolling Smith in heaven. . . . I think it is in the heaven scene that the girls are introduced as angels with fluttering wings such as Loie Fuller used to wear in her butterfly and serpentine dances. They dance before a battery of mirrors and are bathed in a succession of warm lights, reflected with bewildering effects.

There is a Mardi Gras night at New Orleans and a scene with P. T. Barnum the time he brought Jenny Lind to Castle Garden. Charlotte Arren, a shrill soprano, goes quite mad as the prima donna. There is a touch of pacifist criticism in a war sketch with the soldier girls of all nations singing "Let the Man Who Makes the Gun"—let him also carry it to war and do the fighting. The gay nineties are represented by a song, "The Rustle of Your Bustle," with rustling effects. Finally we get down to McKinley, the first Roosevelt, the annexation of Hawaii, Herbert Hoover, the quintuplets' parents, Mr. and Mrs. Bayonne, and Sunday nights in New York, filled with all sorts of entertainment in all sorts of places, but none in the legitimate theater.

Actors Rebel Against Sunday Night Shows.

Incidentally, the actors have voted on whether or not they cared to work Sunday nights if the city ordinance were changed to permit them to. Those opposed to changing the existing order developed surprising strength. The vote, locally, was virtually a tie, with the only suggested compromise one by which the actor is to be paid time and a half for his Sabbath labors as well as being guaranteed a full day's rest during the week. They do cherish their weekends, these New York players, whether they have jobs or not.

Getting back to Mr. Carroll's "Sketch Book," the humor, as said, is pretty sad, what there is of it, and pretty dirty as well. Mr. Murray is alert and likable as a master of quips and ceremonies and Miss Bowman is, I think, the most promising of travesty stars to come to Broadway lately. With Helen Broderick tiring of her job, there should be a great chance for Miss Bowman.

I have an idea "Sketch Book," being held down to a fairly economical budget, will run well into the summer, perhaps until early fall. Unless George White gets another "Scandals" ready, which seems unlikely at the moment [there is the usual story that George has lost all the money he made out of the movies in horse racing at Belmont Park], there will be but two summer music shows—the still popular "Anything Goes" and the Carroll "Sketch Book."

Variety Reports Thirteen Box Office Hits for Year.

"The Great Waltz" has quit after a run of 300 performances to greater receipts than any similar entertainment has played to since boom days. An average of $30,000 a week has been the take at the smaller of the Rockefeller Center theaters, seating 3,500. . . . The Theater Guild's "Parade" does not promise to go much beyond a four or five week subscription period. . . .

Speaking of money, as showmen frequently are, the theater trade paper Variety has published its list of box office successes and failures for the year. Of a total of 120 plays produced, thirteen were accredited money hits and twelve moderately successful. Twenty-five plays made money, ninety-five lost money. And in the Variety judgment no play that lost money can be counted anything but a failure, however artistic or worth while.

Twelve Plays Moderately Successful.

The thirteen successful plays were the two with music, "Anything Goes" and "The Great Waltz"; the revue, "Life Begins at 8:40"; the light comedies, "Personal Appearance" and "Three Men on a Horse"; the Pulitzer prize winner, "The Old Maid"; the much discussed "Children's Hour"; the romantic comedy, "Accent on Youth"; Sibyl Thorndike and "The Distaff Side"; the play written backward, "Merrily We Roll Along"; Elizabeth Bergner and "Escape Me Never"; Leslie Howard and "The Petrified Forest"; Grace George and "Kind Lady."

The moderate successes include "Small Miracle" [Joseph Spurin-Calleia], "Within the Gates" [Lillian Gish], "The Farmer Takes a Wife" [June Walker], "Gold Eagle Guy" [Edward Bromberg], "Post Road" [Lucille Watson], "Ode to Liberty" [Ina Claire], "Rain from Heaven" [Jane Cowl], "Fly Away Home" [Thomas Mitchell], "Awake and Sing" [Stella Adler], "The Bishop Misbehaves" [Walter Connelly], "Petticoat Fever" [Dennis King], and "Ceiling Zero" [Osgood Perkins]. . . .

They are tearing down the New York theater this week. New York visitors the last twenty years will remember it as one of the less imposing of the Times Square buildings, fronting Broadway between 44th and 45th streets, across from the Hotel Astor.

The building has always been pretty well covered with electric light signs. In fact, the first of these illuminated displays that Broadway boasted was erected on the old New York. Charlie Chaplin first saw his name in lights there as a featured comedian in "Tillie's Punctured Romance." Anna Held played "Miss Innocence" there, James K. Hackett spent a part of his inheritance on a lease of one of the theaters, the Criterion, and George Cohan produced "Forty-Five Minutes from Broadway" and "Little Johnny Jones" in the New York.

To Miriam Hopkins fell the honor of starring in the first all color feature length film, "Becky Sharp." This color process is said to be much kinder to blondes than it is to brunettes. Miss Hopkins' clearly etched features and fair hair were thought to qualify her admirably for this test production. The picture is at the Palace.

SINGS IN CONTINENTAL ROOM

Berenice Taylor, prima donna of the cabaret entertainment in the Continental room of the Stevens hotel, is a product of the radio programs. Her singing is a feature of the programs by the Zito orchestra. [Maurice Seymour Photo.]

New Mystery Film Induces Super-Thrills

"Man Who Knew Too Much" Will Raise Hair of Most Blase Fan.

"THE MAN WHO KNEW TOO MUCH."

Produced by Gaumont British. Directed by Alfred Hitchcock. Story by Charles Bennett and D. B. Wyndham Lewis. Presented at the State-Lake theater.

THE CAST.

Bob Lawrence	Leslie Banks
Jill Lawrence	Edna Best
Betty Lawrence	Nova Pilbeam
Abbott	Peter Lorre
Clive	Hugh Wakefield
Louis Bernard	Pierre Fresnay
Gibson	George Curzon
Ramon	Frank Vosper
Nurse Agnes	Cicely Oates
Binstead	D. A. Clarke-Smith

By Mae Tinee.

GOOD MORNING!

Here's a picture to make the hair of the normally constituted movie goer stand right—on—end! For "The Man Who Knew Too Much" features an arch criminal who puts all arch criminals up to date, including Dracula, in the shade.

Peter Lorre is the name of the actor who portrays this fascinating fiend. He's the fellow who played the murderer in "M"—a terrible picture which hasn't been released in Chicago, but which I shivered through in a projection room. He's a fat man—this Peter Lorre—rather short and oily—and far from handsome. But there's a singular sweetness to his smile, and his voice is milk and honey. As the ruthless Abbott of this piece he presents an absorbing study. I should think that a doctor, watching him, would itch to drag him away to some lair of a laboratory and analyze the complicated inner workings that make the strange, formidable, winning creature tick.

Kidnap Daughter to Keep Lawrence Silent.

Mr. Lorre is not the man who knew too much. A Mr. Bob Lawrence is that unfortunate gentleman. Lawrence, acquainted with a secret service operative who is watching the movements of a band of international crooks, becomes the possessor of certain knowledge involving the contemplated assassination of a visiting diplomat. No sooner does HE know than the murderers know he knows. Lawrence's young daughter, Betty, is kidnaped and her safety made the price of her father's silence.

Horror follows horror! The action plunges gruesomely on to a breathtaking finale.

Mr. Lorre's suave, sinister depiction of Abbott is unforgettable. He has a peculiar, subtle technique.

Nova Pilbeam of England Gives Remarkable Performance.

Nova Pilbeam, that remarkable English adolescent who gives such a startling performance in "Little Friend," plays the kidnaped child and brings all she has—which is much—to the rôle. Edna Best and Leslie Banks are excellent as the parents. The director proved himself an artist at playing on your feelings, and he sure used the suspense pedal to good effect! SO—

If it's a horror film you're paging, the State-Lake theater's the place for you this week.

See you tomorrow!

HEROINE OF "MEN ON HORSE"

Marjorie Lytell is the attractive young actress who appears as the suburban bride in "Three Men on a Horse," at the Selwyn theater. She has been leading woman in several hits and has also appeared in motion pictures. [TRIBUNE Studio Photo.]

Sunday Acting

NEW YORK, June 15.—[Special.]—The Actors' Equity association will embark soon on its national referendum to determine the sentiment of its members everywhere concerning Sunday night performances in the legitimate theater of New York, if legalized. The polls will close on Aug. 1. The council will know the membership's decision on Aug. 6.

The ballot will contain four alternatives: [1] Flat acceptance; [2] acceptance with the proviso that it shall be an experiment for one year; [3] flat refusal to play on Sunday under any circumstances, and [4] acceptance with the proviso that the actor receive two-eighths of a week's salary for each Sunday performance.

EDUCATIONAL

A Gregg Secretarial Course is the best way for you to join the ranks of the employed or to improve your present position. Summer Term Begins July 1. Day or Evening. 3 months intensive course for college people starts July 1. Call, write or telephone State 1881 for Catalog. The GREGG COLLEGE. HOME OF GREGG SHORTHAND. 6 N. Michigan Avenue, Chicago

STENOGRAPHIC INTENSIVE COURSE. For College Men and Women. 100 Words a minute in 100 days. Assured for one fee. Enroll now. Day classes begin July 8th. Tel. Ran. 1575. Also complete business training, day or eve. Bryant & Stratton. 18 So. MICHIGAN AVE. CHICAGO

THREE MONTHS' COURSE. For college students and graduates. An intensive, stenographic course—starting January 1, April 1, July 1, October 1. Booklet sent free. Write or phone. No solicitors. NEXT COURSE OPENS JULY 1. moser BUSINESS COLLEGE. Also courses for high school graduates. 116 S. Michigan Ave., Chicago, Randolph 4347

ERNST HAGERSTROM STUDIO OF METALCRAFT. 860 W. WEED STREET (1 Block South of North Ave.) Opens second evening course July 8th. A splendid opportunity for teachers and students of design to be educated in the important PRACTICAL SECRETS of modern and traditional metal-crafts. Modern shop machinery. Under personal supervision of Ernst Hagerstrom. Call or write. Day courses by special appointments. Ph. Div. 0632.

HIGH SCHOOL and PRE-LEGAL. SUMMER QUARTER JUNE 17. An old established progressive institution following the latest time saving trends in vogue in modern university procedure. Visit us. Our methods and results will surprise and delight you. (Many alert adults finish 4 years of High School or 2 years of College in 9 to 12 months.) Every High School and Junior College subject, including Languages, Mathematics and all Laboratory Sciences offered. DAYS, EVENINGS OR HOME STUDY. 190 N. STATE ST. Franklin 4122-3-4-5. DODD-HARRIS SCHOOLS

AMERICAN ACADEMY OF ART. Practical instruction in all branches of Commercial and Fine Art. Dress Design, Interior Decoration, Fashion. Day and spare-time classes. Individual instruction. Catalog. Summer Session Begins July 1st. Frank H. Young, Director. Dept. 55, 25 E. Jackson Blvd. Tel. Wab. 6360

VOGUE SCHOOL. DRESS DESIGN, STYLING. FASHION ILLUSTRATION. INTERIOR DECORATION. ENTRANCE DATES - - JUNE 17, 24, JULY 1, 8. DEPT. T, 116 S. MICHIGAN BLVD., CHICAGO

BE A DOCTOR OF CHIROPRACTIC. Wonderful opportunities in uncrowded high-paying profession. Degree 32 mos. High school required. Catalog. National College of Chiropractic, Dept. B, 20 N. Ashland, Chgo.

AIR CONDITIONING. Day and Evening Classes. Send for Free Blue Book. Chicago Tech College, 34A, Tech Bldg., 118 E. 26th.

EDUCATIONAL

ST. THOMAS MILITARY ACADEMY. ST. PAUL, MINNESOTA. The Catholic Military Academy of the Middle West. Advisory staff assures Personal Guidance. All Athletics. Balanced Training at Low Cost. For information, address F. A. Tooley, Jr., Allerton Hotel, Chicago. Superior 4200

North Park College. "A School to Meet Your Individual Needs." 8 Weeks Summer School June 24 to Aug. 16. Fully Accredited. 45th Year. JUNIOR COLLEGE. Liberal Arts and Pre-Professional Courses. HIGH SCHOOL. Language, Scientific and Vocational Courses. CONSERVATORY. Public School Music. Applied Music. Theory. Beautiful Campus. Athletics. Expenses Low. For information write the President. Or telephone KEYstone 8200. 3230 Foster Avenue. Chicago, Ill.

SPEEDWRITING 8 WEEKS. SAVE TIME AND DRUDGERY. Shortest, easiest APPROVED modern system. Taught in all large cities. Official school. Beginners take 100-120 words a min. in 8 weeks. Low cost. Not a machine. FREE DEMO. DAILY, 11 A. M., AND TUESDAY and THURSDAY EVE., 6 P. M. Also Gregg, Munson, Comptometry, Bookkeeping, Switchboard, Typing, Cashiering. BIG LOOP SCHOOL. BOTH SEXES. 25 rooms (15 classrooms) Univ. teachers. WALTER D. HARRIS, M. A., DIRECTOR. 190 N. State St. Franklin 4123. CHICAGO BUSINESS COLLEGE

SUMMER ART COURSES. DAY-EVENING-PART TIME START JULY 1st. DRAWING • PAINTING • DESIGN • INDUSTRIAL AND STAGE ARTS • DRESS ARTS • INTERIOR DECORATION • CARTOONING • SCHOOL-ART METHODS • ADVERTISING PRACTICE & PROCEDURE. FOR TIMELY INSPIRATION & GUIDANCE ATTEND THE CHICAGO ACADEMY OF FINE ARTS. 18 SOUTH MICHIGAN AVENUE

THE ART INSTITUTE of CHICAGO. SUMMER ART COURSES. 6 Weeks—June 24 to August 2. Many new courses to be offered—Drawing, Painting, Design, Teaching Principles, Crafts, Marionettes, History of Art, Advertising Art, Landscape Painting, etc. Courses also offered for full credit at Saugatuck, Mich., School of Painting. Bulletin on Request. Dept. C. T., Michigan Ave. at Adams, Chicago, Ill.

NATIONAL COLLEGE of EDUCATION. 49th year. Summer school; 6-week intensive courses, June 21 to Aug. 2. Teacher training and regular courses. Observation and Demonstration. Dormitories. Practical Vocational training; wholesome cultural development. Instructors Nationally known. Special 2-week courses. Fall term begins Sept. 13. Edna Dean Baker, Pres., Box 322-G, Evanston, Ill.

DePaul Loop High School. Summer Term Now Starting. Fully accredited evening classes—preparing for Law, Medicine, Dentistry, Commerce, Liberal Arts, Engineering, and Nursing. Phone Central 8194, or call for catalog. 64 E. Lake St., Chicago, Ill.

ARMOUR INSTITUTE OF TECHNOLOGY. A college of engineering and architecture. 3300 FEDERAL STREET • CHICAGO, ILLINOIS

TEACHERS' COLLEGE. Nursery School, Kindergarten, Primary Division. Accredited. Summer and Fall School. Address Registrar, Pestalozzi Froebel Teachers' College, Dept. 2, 616 South Michigan Blvd., Chicago.

EDUCATIONAL

SPEAK ANOTHER LANGUAGE. Special Summer Rates. FRENCH or SPANISH. Join groups starting to study French and Spanish. You are cordially invited to attend free trial lessons at any of these periods: FRENCH Monday at 10, 2 and 6. SPANISH Monday at 11, 1 and 6. For other languages Tel. FRA. 4341. You can learn any language easily by the Berlitz Method. Native instructors. Thousands of Chicagoans have studied here. Learn about money-saving plan, in effect during June only. BERLITZ SCHOOL OF LANGUAGES. 30 N. MICHIGAN AVENUE. At Washington St. FRAnklin 4341

The Comptometer School. Conducted by the Manufacturers of the Machine. Day and Evening Classes. A short intensive business course. Free employment service is open to our graduates. FOUR YEAR HIGH SCHOOL GRADUATES ONLY. FELT & TARRANT MFG. CO. Room 1230 Merchandise Mart. 222 N. Bank Drive. Superior 9603

Lewis Institute. An Endowed College for Men and Women. Summer Term Begins June 24. Mathematics, Physics, Chemistry, Zoology, Civil Engineering, Drafting and Shopwork, English, History, Economics, Psychology, Philosophy, Education, Foreign Languages, Pottery. For Circular of Information address LEWIS INSTITUTE, Dept. A. Madison St. and Damen Ave., Chicago

MacCormac SCHOOL of COMMERCE. Students Admitted Every Monday. Accounting, Shorthand, Stenotypy, Comptometry, Typewriting, Secretarial Training. Day and Evening. 1170 E. 63rd St., nr. Woodlawn. H. P. 2130

SUMMER COURSES START JUNE 24. Fit yourself for good positions now opening. Courses: EXECUTIVE SECRETARIAL, BUSINESS, BRUSHUP, SPEED. Day and evening classes. Free Prospectus. METROPOLITAN BUSINESS COLLEGE. 37 S. Wabash Ave. RANdolph 2637.

EDUCATIONAL

QUICK SUCCESS TO GRADUATES. Master business technique where famous business leaders have been trained. Come to Bryant & Stratton, the popular favorite with high calibre graduates from the universities, colleges and high schools of the middle west. Complete and practical courses: Executive Secretarial, Business Administration, etc. Curricula of College grade and plan. Co-Educational. Day or Evening Classes. Visit, write or phone Ran. 1575 for bulletin. Bryant & Stratton COLLEGE. 18 South Michigan Avenue. Chicago

LOYOLA UNIVERSITY SCHOOL OF DENTISTRY. CHICAGO COLLEGE OF DENTAL SURGERY. Offers . . . A 4-yr. course. Confers Degree of D.D.S. and requires previous completion of one yr. in an accredited college. A 3-yr. course confers Degrees of D.D.S. and B.S. in Dentistry to those who have completed two yrs. in an accredited college. Predental instruction is offered at the College of Arts and Sciences of Loyola University in the downtown college, and the dental school building. The course includes such subjects as will best prepare the student for dental study. Beginning 1937, 2 yrs. of college credit required for entrance to 4-yr. course. The dental school is located in the heart of Chicago's great medical and dental center. 54th session Oct. 1. Address Registrar, 1757 Harrison St., Chicago. Seeley 2845

SUMMER CAMP GUIDE.

CAMP for boys Roosevelt. "Boy-Heaven"—on Lake Kathan, near Eagle River, Wis., in the heart of the majestic northwoods. A different, thrilling program. All usual sports, training in forestry, woodcraft, wild life and nature study, archery. Specially trained, able counselor for each 10 boys. Fine accommodations in real, well-built cabins. June 29th to August 26th. Training school for Camp Counselors August 1st to 26th. Write for details and illustrated literature. DIRECTOR, Camp Roosevelt. Room 228, Marquette Bldg., Milwaukee, Wis. Chicago Office: 180 N. Michigan, Franklin 1281

8 HAPPY WEEKS OF MAN BUILDING in Culver's Naval School or Cavalry Camp (boys 14-19), also Woodcraft Camp (boys 9-14). Optional tutoring without extra cost. All land and water sports. Moderate cost. Specify catalog desired. 234 Lake Shore Pl., Culver, Ind. CULVER SUMMER SCHOOLS ON LAKE MAXINKUCKEE

ALGOMA CAMP. A Summer Home for Boys, Near Oshkosh, Wis. A Summer Home for Boys Near Oshkosh. Well equipped camp located on beautiful lake, four hours by train. All usual land and water sports under experienced supervisors. Character training, nature study, handicrafts, ponies, etc. Reasonable rates. Free literature on request. Phone or write Dr. Henry E. Polley, 1532 Monadnock Bldg., Wabash 4977

TOSEBO CAMP for BOYS. 25th year. Convenient Mich. location. Ages 6 to 16. Boat Building. All sports. Free horse-back riding. Trips to Canada and East in Land yacht. Moderate price. Catalog: Box T, WOODSTOCK, ILL.

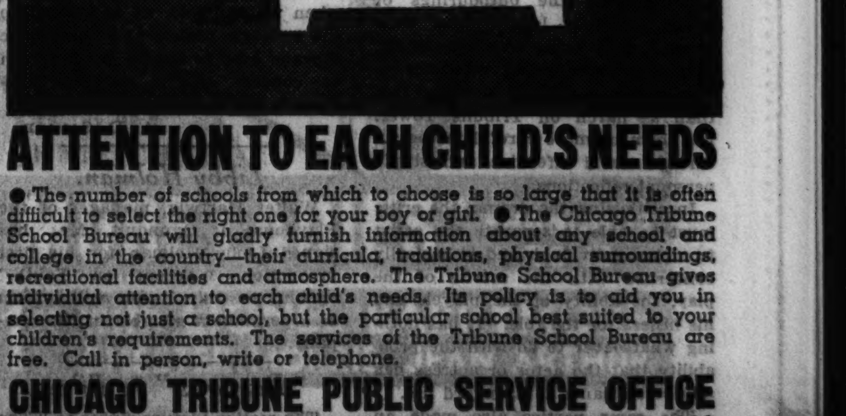

ATTENTION TO EACH CHILD'S NEEDS

The number of schools from which to choose is so large that it is often difficult to select the right one for your boy or girl. The Chicago Tribune School Bureau will gladly furnish information about any school and college in the country—their curricula, traditions, physical surroundings, recreational facilities and atmosphere. The Tribune School Bureau gives individual attention to each child's needs. Its policy is to aid you in selecting not just a school, but the particular school best suited to your children's requirements. The services of the Tribune School Bureau are free. Call in person, write or telephone.

CHICAGO TRIBUNE PUBLIC SERVICE OFFICE. SCHOOL BUREAU • ONE S. DEARBORN ST. • SUPERIOR 0100

"STOLEN HARMONY"

Yes, it's the old maestro himself—Ben Bernie—who's lending his shoulder for a parking place. Grace Bradley, who appears with him in his new film, "Stolen Harmony," is the so contented looking lady. George Raft and all the lads of Bernie's band are featured with him in the photoplay now unreeling at the Oriental.

VOICE OF THE MOVIE FAN

Letters published in this department should be written on one side of the paper. If you wish a personal reply, please inclose a stamped, self-addressed envelope.

Determined Words in Defense of Chevalier and His Acting.

Dear Miss Tinée: While reading THE SUNDAY TRIBUNE I noticed your headlines for a certain letter which read: "Brickbat for Merry Widow," bouquet for "Naughty Marietta." I will admit that "Naughty Marietta" is a better cinematic production than the "Merry Widow," but what I don't like is that the writers are putting the blame on Maurice Chevalier.

Calling Maurice Chevalier a sickening cow is not saying much for themselves, as we all know that people judge others as they do themselves. As for Maurice Chevalier being in danger of falling on his face while dancing, it is ridiculous. It is evident in all of his pictures that he is as good a dancer as he is an actor. FRANK W. MUCH.

Editor's Note: In other words, "Vive Maurice!" say you.

Two Fans' Criticism of Chevalier "Unpardonable."

Dear Miss Tinée: This is neither a brickbat nor a bouquet for any of the reigning favorites or current motion pictures. [My interest as a picture fan waned, for the most part, with the passing of such cinema immortals as the late Rudolph Valentino, Wallace Reid, Barbara La Marr, and Lou Tellegen]. Rather this is a vigorous protest against the use of the columns of this department as a place of publication for scurrilous and altogether vulgar references to any actor or actress engaged in the motion picture industry. I refer more specifically to the letters of Messrs. Barton and Garvey which appeared on Sunday, May 26.

I do not contest the merits of either of the productions to which they alluded, but since these columns are supposedly for the rational and intelligent criticism and praise of the photoplay, the uncalled for and undignified reference to Mr. Maurice Chevalier was unpardonable. It is certainly the privilege of the individuals in question to dislike thoroughly the acting of Mr. Chevalier, and to have said so they would have been within their rights, but to write of him in the coarse language of a street gamin was rude and certainly ungentlemanly. Mr. Chevalier is, no doubt, just as much admired by his particular following as is Miss MacDonald by hers. One gathers from the outpourings of praise, for the lovely Miss MacDonald, from these two individuals, that any ill-mannered reference to her would result in nothing less than a march on Tribune Tower. Let them be more careful in the future to avoid offensive and stupid personal reflections.

In criticising the drama, the critic must be able to separate the artist from the individual, and is basically concerned with the merits of the play, the ability of the player, and his fitness for the rôle. It has nothing whatsoever to do with the probability that the actor or actress has any resemblance to barnyard life.

The same parties also made an unpleasant insinuation concerning Miss Katharine Hepburn whose place among the screen's great is unquestioned. And the fact they suggest Miss MacDonald for the rôle of Jeanne d'Arc leads one to believe that they know little or nothing of the Maid of Orleans.

Of course, it is only reasonable to expect now, another letter from this interesting duo bristling with heroic passages concerning the fact that this is a free country . . . freedom of the press . . . and more mud for Mr. Chevalier. Yours, Miss Tinée, for more readable and intelligent letters in your interesting column. SYDNEY BARKER.

Film Fan Objects to Change in Roles for Miss MacDonald.

Dear Miss Tinée: Appearing in your column of May 26 was an article by two parties, signed Barton and Garvey, giving a rather complete idea of the acting ability, beauty, and charm of Jeanette MacDonald. So far so good, but when these persons suggest that she be cast in the more serious and heavier type of pictures, they make the altogether too common error which has spoiled many an actor or actress.

When an actress is good and practically perfect in one type of acting or singing, the attempt to cover the entire field from comedy to tragedy, results only in lessening the star's appeal, and in seriously damaging her ability to "put over" parts for which she has natural ability and for which she has studied. One can take the long list of so-called character actors and find that they last much longer than stars. Why—because they do what they do well. They are experts in their chosen type of part.

May the movie managers be far seeing enough to keep Jeanette MacDonald in good light operas, selecting only the best. Even if she plays and sings in only one picture a year she and her managers will be doing more to cheer up the workers and thinkers, now worried as to what a Socialist government will do next to make less secure their livelihood, than any other one thing which the movie industry could offer.

When your correspondents say that her acting comes near to the foreign trio [Garbo, Dietrich, and Sten] they understate their case. She is a better actress, more interesting and better looking than those importations.

Why make us weep any more than we have to, while the brain trust is trying to break our faith in all things American, by compelling us to sit through an hour or two watching the facial and physical gymnastics of this foreign trio, straining our ears to catch their interpretations of a perfectly good language [English] when we can look at and listen to the sweetest beauty and finest lyric soprano ever to appear upon screen or concert stage, Jeanette MacDonald, an American? A. D. SAVAGE.

Libby Holman.

Walter Hartwig, manager of the Playhouse at Ogunquit, Me., has signed Libby Holman for his first production, "Accent on Youth," opening on July 1. She will remain as a permanent member of the company.

"Pastures" in Films.

The motion picture rights to "The Green Pastures" will go to the Warner brothers. The contract calls for a $100,000 down payment and a high percentage of the gross.

Utopians

THE Theater Alliance, recently organized repertory drama group in New York, announces that its work in play production will begin next September. Its program consists of:

"West Winds Are Blowing," an American play by Velma Carson; "God's Little Acre," by Emjo Basshe, from the novel by Erskine Caldwell; "The Cuckold Magnificent," by Fernand Crommelynck, Belgian dramatist; two revivals, to be chosen by votes of the membership from a list of distinguished American and European plays, and a sixth production, to be presented privately for supporting members.

Players will be chosen from the permanent acting company of Theater Alliance. Plays will be staged by such directors as Sidney Howard, James Light, Philip Loeb, Benno Schneider, Halsted Welles, and others.

Tour for "Dodsworth."

"Dodsworth," with Walter Huston, and perhaps with Fay Bainter and Nan Sunderland, will reopen its tour in Brooklyn next October. A Chicago booking is on its schedule. The play will travel to the Pacific coast.

MOTION PICTURES DOWNTOWN

STATE LAKE State nr. Lake. Open 10:30 · Late Show Tonight. 30¢ to 3 · 35¢ to 5. First Showing! See it Today. Yesterday's Crowds Gasped in Awe . . . A Picture So Fine You Will Be Lost in Its Shocking Story! The Devil's Minister— "The MAN WHO KNEW TOO MUCH" with PETER LORRE, NOVA PILBEAM, Edna Best · Leslie Banks. —on the STAGE Radcliffe & Rogers, Bernard & Henrie, 5 Reillys, Sanna & Loomis, Hap Hazard, Morgan & Stone, Verne Buck Dancing Girls.

WOODS · LaSalle. Rand. at Dearb. · Mad. at Clark. Both Theatres— Wallace Beery "WEST POINT OF THE AIR"

MOTION PICTURES DOWNTOWN

TONITE—EXTRA LATE SHOW, 10:30 P. M. RKO PALACE Randolph nr. La Salle. Opens 9:45—Price Change at 5. Living Color! Achieves a Screen Miracle! Pioneer Pictures presents Miriam Hopkins in BECKY SHARP with Frances Dee, Cedric Hardwicke, Billie Burke, Alison Skipworth, Nigel Bruce · Alan Mowbray. RKO Radio Picture. Photographed in Technicolor. STAGE: BOB HOPE and CAST OF 35 in 'The Intimate Revue'. EXTRA—Official & Complete BAER-BRADDOCK FIGHT FILMS taken at ringside.

WORLD PLAYHOUSE 410 So. Mich. Av. Cont. Noon Until Midnight—35c to 6:30. "Its great beauty fascinates you . . . it's LOVELY" —MAE TINEE, Tribune. The BLUE LIGHT. Screen Sensation of Two Continents.

CASTLE State and Madison. 500 YEARS INTO THE FUTURE 'The Lost City' (Cast of 5,000)

SONOTONE Air Conditioned, 66 E. Van Buren. "Stirring, vivid . . . terrific drama."—Howard Barnes, N. Y. Herald-Tribune. Soviet Russia's All-Talking Film Epic "YOUTH OF MAXIM" With Superimposed English Subtitles. Continuous Noon to Midnight—35c to 6:00.

CLARK Clark and Madison, 7:45 A. M. to 2 A. M. WARREN WILLIAM-MARGARET LINDSAY "Case of the Curious Bride" MIDNITE SHOW.

ORPHEUM State Street at Monroe. Doors Open 10:45 A. M. Gary Cooper—Anna Sten "THE WEDDING NIGHT"

MONROE Monroe & Dearborn, 10:30 A. M. to 11:30 P. M. CLAUDETTE COLBERT—CHARLES BOYER, JOAN BENNETT "PRIVATE WORLDS"

CICERO

VILLAS 5603 W. 22D ST. Doors open 1 P. M. WARREN WILLIAM "Case of the Curious Bride" Refreshingly Cool.

PALACE 5225 W. 25th. Barbara Stanwyck-Gene Raymond "WOMAN IN RED" Giant Screeno Tonite.

MAYWOOD

LIDO 5th Ave. & Washington Blvd.—Matinee Daily. Ruby Keeler, Al Jolson "Go Into Your Dance" Extra Cartoon in Color.

YALE Free Parking. ALISON SKIPWORTH, PAUL LUKAS—"CASINO MURDER CASE"

FOREST PARK

FOREST Madison at Des Plaines, Free Parking. CLAUDETTE COLBERT—CHARLES BOYER "PRIVATE WORLDS"

LIL 7347 W. Madison St.—20c All Day. PAUL LUKAS, TED HEALY—"CASINO MURDER CASE"

NO MAN'S LAND

TEATRO Del LAGO. MAURICE CHEVALIER, ANN SOTHERN—MERLE OBERON 'FOLIES BERGERE' Also Latest Issue—"MARCH OF TIME". Matinee Daily—Cooled by Refrigeration.

WILMETTE

WILMETTE Scientifically Cooled. ANOTHER HIT BY DASHIELL HAMMETT! Author of "THE THIN MAN" "MR. DYNAMITE" EDMUND LOWE—ESTHER RALSTON, JEAN DIXON.

EVANSTON

VALENCIA Open 1:30—Show at 2 P. M. Western Electric Hearing Aid. GINGER ROGERS—FRED ASTAIRE "ROBERTA"

VARSITY Mat. Price 1:30-6:30. Jeanette MacDonald, Nelson Eddy—"NAUGHTY MARIETTA" Also New 4th Edition—"MARCH OF TIME". Balaban & Katz Air Conditioned Theater.

BERWYN

NEW RITZ 6334 W. Roosevelt. Low Price to 5 P. M. WARREN WILLIAM "Case of the Curious Bride" Refreshingly Cooled by Our Newly Installed Cooling System.

ROXY 3245 Grove. Doors Open 1:00 P. M. Claudette Colbert—Charles Boyer "PRIVATE WORLDS" Comfortably Cool.

BERWYN Ridgeland-Cermak Rd. Op. 1:30. Perfectly AIR CONDITIONED. Franchot Tone, Una Merkel, Conrad Nagle in "ONE NEW YORK NIGHT" EXTRA—ALL NEW "MARCH OF TIME"

HINSDALE

HINSDALE 20c. Why Pay More? Feature at 2:33-4:48-7:05-9:24 P. M. Leslie Howard, Merle Oberon, "Scarlet Pimpernel"

SOUTH

PICCADILLY 51st & Blackstone. POSITIVELY LAST TIMES TODAY! "G MEN" JAMES CAGNEY, MARGARET LINDSAY. MAMMOTH SCREENO ABOUT 8:45 P. M. Tomorrow: "THE UNFINISHED SYMPHONY"

SHAKESPEARE 43rd & Ellis. Rogers-Astaire "ROBERTA" POPEYE CARTOON AND SCREENO ABOUT 8:15.

ATLANTIC, MIDWEST, PEOPLE'S: AL JOLSON, RUBY KEELER "GO INTO YOUR DANCE" Atl.: Screeno 3, 5, 7 & 9 o'Clock. People's: Screeno About 8:30.

HYDE PARK 5312 Lake Park. Warren William "Case of the Curious Bride"

BRIGHTON, HALFIELD, BOULEVARD: CLAUDETTE COLBERT 'PRIVATE WORLDS' Hal.: SCREENO at 8:30.

HARPER, KENWOOD: Edw. G. Robinson "THE WHOLE TOWN'S TALKING"

HOMAN 3346 W. 26th. McLaglen and Lowe "Great Hotel Murder"

VISTA 47th & Drexel—Open 1:30. 4 Days—Sun., Mon., Tues., Wed. M. G. M. Gigantic Production 'West Point of the Air' Wallace Beery, Maureen O'Sullivan, James Gleason, Lewis Stone, Robert Young.

COMMERCIAL 9150 Commercial Op. 11:30. Edward G. Robinson, Jean Arthur—"The Whole Town's Talking" SEE ROBINSON AS PUBLIC ENEMY NO. 1. Cooling Plant Now in Operation.

METROPOLITAN Doors Open 1:30 P. M. Late Feat. 11:15 P. M. James Cagney—"G MEN" CLEO BROWN in Person on Stage.

MICHIGAN Garfield & Michigan. GINGER ROGERS—FRED ASTAIRE—IRENE DUNNE—"ROBERTA" Pure Refrigerated Air.

ACADIA 2739 West 59th St. Glenda Farrell, Joan Blondell—"TRAVELING SALESLADY"

GAYETY 9205 Commercial. Alison Skipworth, Paul Lukas—"CASINO MURDER CASE"

MOTION PICTURES SOUTH

WARNER BROS. COOL THEATERS. AVALON 79th & Stony, Free Parking. SEE THIS BLAST OF DYNAMITE TODAY! . . . Uncle Sam's War On Gangland! "G" Men Blasting a Trail, Shot for Shot, Wiping Out America's Public Menaces! "G MEN" with JAMES CAGNEY, ANN DVORAK, Robert Armstrong, Margaret Lindsay, Huge Cast!

CAPITOL 79th-Halsted, Free Parking. First Southside Showing. New Low Price Today 40c Until Closing. GEORGE RAFT, BEN BERNIE AND ALL HIS LADS "STOLEN HARMONY" GRACE BRADLEY.

STRATFORD 63rd at Halsted. Doors Open at 12:30 P. M. 5—HEADLINE ACTS—5 VAUDEVILLE Featuring Vernon Rathburn & Co., Harry Holmes and Others. Screen: Richard Barthelmess 'FOUR HOURS TO KILL'

BEVERLY Doors Op. 12 Noon 95th-Ashland. Chas. Dicken's Greatest Novel "DAVID COPPERFIELD" W. C. Fields, Lionel Barrymore, Edna M. Oliver.

HIGHLAND 79th-Ashland, JEFFERY 71st-Jeffery, GROVE 76th-Cottage, W.ENGLW'D 63rd-Ashland: Al JOLSON, Ruby KEELER in "GO INTO YOUR DANCE"

HAMILTON 71st and Paxton. VICTOR McLAGLEN "GREAT HOTEL MURDER," Edmund Lowe.

LEXINGTON 1162 E. 63rd, SHORE 75th-Kingston, FROLIC 55th-Ellis, OAKLAND 3947 Drexel: Claudette COLBERT, Charles Boyer, Joel McCrea in "PRIVATE WORLDS"

No matter how hot it gets outdoors REMEMBER BALABAN & KATZ AIR CONDITIONED THEATERS PERFECTLY COOL

SOUTHTOWN 63rd Street East of Halsted. Doors open at 1 p. m. Free Parking on Premises. WILLIAM POWELL, Jean HARLOW, Franchot TONE "Reckless" MAY ROBSON, NAT PENDLETON, TED HEALY. ON STAGE LAST DAY All-Star REVUE Stuart & Lash, Bartel-Hurst and Althoff, Martin & Martin, Dothers and Carroll.

TIVOLI Cottage Grove at 63rd. Doors Open at 1:30. MAE WEST "Goin' to Town" Extra Screen Novelties! FRANKIE MASTERS & ORCH. Also MICKEY MOUSE.

TOWER 63rd-Blackstone. Open 1:30. 1935's Musical Smash. Al Jolson—Ruby Keeler "GO INTO YOUR DANCE" GALA STAGE REVUE.

MARYLAND 63rd-Maryland. Open 1:30. Maurice Chevalier, Merle Oberon "FOLIES BERGERE" Extra: All New "MARCH OF TIME"

AIR CONDITIONED. MARQUETTE 63rd & Kedzie, Matinee Daily; HIGHWAY 63rd & Western, Matinee Daily: CLAUDETTE COLBERT, Charles Boyer in "PRIVATE WORLDS". COLONY 59th & Kedzie, Open 1 P. M.: Warren William, Margaret Lindsay, CASE OF THE CURIOUS BRIDE. CHELTEN 79th & Exchange, Open 1 P. M.: Irene Dunne, Fred Astaire, Ginger Rogers "ROBERTA"

REGAL South Parkway at 47th. Doors Open at 1:30. ON STAGE—IN PERSON ETHEL WATERS. Gala Stage Revue. Screen—MAURICE CHEVALIER, MERLE OBERON "FOLIES BERGERE"

MIDWAY 63rd & Cottage. Norman Foster, Judith Allen—"Behind the Green Light" Also Arthur Tracy—"Flirtation"

RAY 2658 E. 75th St. WILLIAM POWELL, MYRNA LOY 'EVELYN PRENTICE'

RAMOVA 35th & Halsted. Al Jolson. "GO INTO YOUR DANCE". MILDA 31st & Halsted. Edmund Lowe, Victor McLaglen "Great Hotel Murder"

KIMBARK 6240 Kimbark Ave. Doors Open 1 P. M. Fred Astaire—Ginger Rogers—Irene Dunne, Randolph Scott—"ROBERTA" MICKEY MOUSE CARTOON.

JACKSON PK. 6711 Stony Island. 3 Stooges Comedy. Claudette Colbert, Joel McCrea "Private Worlds"

HARVARD 63d & Harvard. Doors Op. 1:30. Exclusive Englewood Showing. WALLACE BEERY "West Point of the Air"

DREXEL 858 E. 63d St. VICTOR M'LAGLEN, Edmund Lowe—"GREAT HOTEL MURDER"

E. A. R. 6839 Wentworth. Open 6:30. GINGER ROGERS, FRED ASTAIRE, IRENE DUNNE, "ROBERTA"

NEW REGENT 6826 S. Halsted. FRED ASTAIRE, IRENE DUNNE—"ROBERTA"

SUNNYSIDE 7219 S. Wentworth. Bing Crosby, W. C. Fields, Joan Bennett—"MISSISSIPPI"

MOTION PICTURES NORTH.

No matter how hot it gets outdoors, REMEMBER— BALABAN & KATZ AIR CONDITIONED THEATERS PERFECTLY COOL

UPTOWN Broadway at Lawrence. Open 1:15 p. m.—Late Feat. 10:40. ALL IN PERSON—LAST DAY! OLGA BACLANOVA, HAL SHERMAN, Grace Dufaye—Monroe & Grant, Ted Cook and Stage Band. Screen: MAE WEST Goin' to Town.

GRANADA Sheridan-Devon. Free Parking. Op. 1:30 P.M. JAMES CAGNEY 'G-MEN' and "March of Time"

RIVIERA Broadway-Lawrence. OPEN 12 NOON. KAY FRANCIS, George Brent "Living on Velvet" and "March of Time"

CENTURY Clark-Diversey. Op. 1:30. Laurel & Hardy Riot. James Cagney, Ann Dvorak 'G-MEN' Plus Gala Stage Varieties.

EXTRA! TODAY NORSHORE ONLY GAY STAGE SHOW. NORSHORE Howard-Clark. Free Park. Hearing Aids; PANTHEON Sheridan-Wilson: Doors Open at 1:30. AL JOLSON, RUBY KEELER "GO INTO YOUR DANCE"

NORTOWN Western-Devon. Open 1:30. Free Park. Franchot Tone, Una Merkel, "ONE NEW YORK NIGHT"

COVENT 2653 N. Clark. Op. 1:30; LAKESIDE 4728 Sheridan. Op. 12: WARREN WILLIAM "Case of the Curious Bride" Also "Popeye" Hit.

BELMONT Lincoln-Ashland. Open 1:30. Mat. Price Till 2:30. TODAY ONLY—3 BIG EVENTS! LOOP VAUDEVILLE ACTS. On Screen—AL JOLSON, RUBY KEELER 'GO INTO YOUR DANCE' EXTRA! TONITE ONLY ABOUT 9 P. M. GIANT SCREENO TO PLAY SECURE TICKETS AFTER 6 P. M.

THE FOLLOWING THEATERS Cooled by Refrigeration. VOGUE B'dway & Grace; BIOGRAPH 2433 Lincoln; Buckingham 3319 N. Clark; North CENTER Lincoln & Irving: CLAUDETTE COLBERT, Charles BOYER, JOAN BENNETT, JOEL McCREA "PRIVATE WORLDS"

SHERIDAN Sheridan & Irving. Al Jolson—Ruby Keeler, Helen Morgan—"GO INTO YOUR DANCE"

MODE 3912 Sheridan. Fred Astaire, Ginger Rogers, "ROBERTA" PLAY "SCREENO"—9 P. M.

"400" 6746 Sheridan. Will Rogers "LIFE BEGINS AT 40"

DAVIS 4614 Lincoln. Warren William "Case of the Curious Bride"

ARGMORE Argyle & Kenmore. W. C. Fields, Bing Crosby, JOAN BENNETT, "MISSISSIPPI" Pure Refrigerated Air.

DEVON 6225 B'dway. Open 1. CLAUDETTE COLBERT, CHARLES BOYER, "PRIVATE WORLDS"

VIC 3314 Sheffield. Romantic Police Thriller—Fred MacMurray, 'Car 99'

LINCOLN Lincoln Ave. nr. Belmont. Today Only. FIRST SHOW STARTS 12:30 NOON. Victor McLaglen—Edmund Lowe "Great Hotel Murder" ALSO 5—ADDED ATTRACTIONS—5 "Gum Shoes"—Comedy Laugh Riot. Screen Snapshots of Hollywood Stars. Bailey & Sims, 2 Reels of Song. Late News Reel. NEW MICKEY MOUSE CARTOON.

WINDSOR 1225 N. Clark, Open 1 P. M. Al Jolson—Ruby Keeler 'GO INTO YOUR DANCE' Air Conditioning Plant in Operation.

DEARBORN 40 W. Division, Open 1:30 P. M. CLAUDETTE COLBERT, CHARLES BOYER in "PRIVATE WORLDS"

RIDGE Devon at Clark. Doors Open 1:30 P. M. Ginger Rogers—Fred Astaire "ROBERTA" REFRESHINGLY COOL.

ADELPHI 7074 N. Clark. R. P. 1039. Cont. from 1:30 P. M. JEAN PARKER—PAUL HURST "SEQUOIA" Morton Downey Musical—News—Act. Technicolor Cartoon, "Along Flirtation Walk"

ROSEWOOD 1823 Montrose. AIR CONDITIONED. FEATURE 12:30-2:40-4:55-7:15-9:30-11:15. WALLACE BEERY, MAUREEN O'SULLIVAN, ROB. YOUNG, LEWIS STONE, JAMES GLEASON "WEST POINT OF THE AIR" 'STAR NIGHT AT THE COCOANUT GROVE' Mickey Mouse—"Goofy Movies"—News—Others.

HOWARD HOWARD ST. "L". Rogers Park 0808. Free Parking—Open 1:30. WALLACE BEERY-MAUREEN O'SULLIVAN "WEST POINT of the AIR" ADDED ATTRACTION "MAN OF ARAN" THE PRIZE PICTURE OF THE YEAR.

CALO 5406 N. Clark St. CLAUDETTE COLBERT, Charles Boyer—Joel McCrea—Joan Bennett "PRIVATE WORLDS" 3 Stooges Comedy and Ben Bernie Band. Cooled by Refrigeration.

TEMPLE 5241 N. Clark. GEORGE O'BRIEN "WHEN A MAN'S A MAN"

BERTHA 4717 Lincoln Ave. Low Price—1 to 5 P. M. Ginger ROGERS—Fred ASTAIRE "ROBERTA" REFRESHINGLY COOL.

MUSIC BOX 3738 Southport. Doors Open 1 P. M. WARREN WILLIAM "Case of the Curious Bride" REFRESHINGLY COOL.

PANORAMA 717 Sheridan Rd. Open 1 P. M. Wallace Beery "WEST POINT of the AIR" ROBERT YOUNG—MAUREEN O'SULLIVAN.

BRYN MAWR 1125 Bryn Mawr, At "L" Station. IRENE DUNNE, GINGER ROGERS, FRED ASTAIRE "ROBERTA" COOLED BY REFRIGERATION.

DE LUXE 1141 Wilson. JOAN BENNETT, CLAUDETTE COLBERT—JOEL M'CREA "PRIVATE WORLDS"

CINEMA BY THE WATER TOWER. IRENE DUNNE, FRED ASTAIRE "ROBERTA"

LANE COURT Center at Clark. Edw. G. Robinson "THE WHOLE TOWN'S TALKING"

LAKE SHORE 3175 Broadway. Matinee. Ginger Rogers "Roberta"

BUGG "Casino Murder Case" PAUL LUKAS—ALISON SKIPWORTH.

GOLD COAST 15c Any Day Any Time. Clark & North. FRED MacMURRAY—"CAR 99"

PLAZA 308 W. North Ave. Matinee Daily. WALTER KELLY, ANDY CLYDE—"M'FADDEN'S FLATS"

DOWNERS GROVE

TIVOLI "Go Into Your Dance" AL JOLSON—RUBY KEELER.

HIGHLAND PARK

ALCYON "FOLIES BERGERE" Maurice Chevalier—M. Oberon—A. Sothern. "MARCH OF TIME"—No. 4.

MOTION PICTURES DOWNTOWN

No matter how hot it gets outdoors, REMEMBER— BALABAN & KATZ AIR CONDITIONED THEATERS PERFECTLY COOL

ORIENTAL Randolph near State. Opens 10:15 a. m. On STAGE! IN PERSON! SINCLAIR MINSTRELS —EXTRA!— BIG VODVIL REVUE. Screen: 1st Time in the Loop. GEO. RAFT, BEN BERNIE and all the lads, GRACE BRADLEY "Stolen Harmony" LAUGH at Bernie's Wise Cracks. THRILL to George Raft Dancing.

UNITED ARTISTS Randolph at Dearborn. Open 10:15 a. m. Pr. Chg. 5 p. m. Hurry! Last 3 Days! "LET 'EM HAVE IT" Richard Arlen, Virginia Bruce. WEDNESDAY JOAN CRAWFORD, ROBERT MONTGOMERY, FRANCHOT TONE "NO MORE LADIES"

GARRICK Randolph near Clark. Doors Open 10 a. m. The Hell-Cat of "Human Bondage" BETTE DAVIS "THE GIRL FROM TENTH AVENUE"

APOLLO Randolph at Clark. Open 10 a. m. FIRST TIME IN CHICAGO! POSITIVELY NO CHILDREN ADMITTED. DARING—STRAIGHTFORWARD—FRANK! "HIGH SCHOOL GIRL" DRAMATIC DYNAMITE—ALL STAR CAST.

MOTION PICTURES DOWNTOWN

CHICAGO State near Randolph. Open 10:30—Price change 5 p. m. ROMANCE RIDES THE RIO! Adventure flies high on wings of song and spectacle! IN CALIENTE DOLORES DEL RIO, Pat O'Brien, Glenda Farrell, Leo Carrillo, Edw. Everett Horton. Gala STAGE production TITO GUIZAR Radio's Romantic Troubadors. BEN BLUE Comedy Riot of Screen, Stage. THE D'IVONS Continental Dance Marvels. EVANS GIRLS, JACK STARR, THE NINE CHICAGOETTES.

ROOSEVELT State near Washington. Open 10 a. m.—Price change 5 p. m. Drama as terse as the East that gives it life! OIL FOR the LAMPS of CHINA. First National smash with PAT O'BRIEN, JEAN MUIR, Josephine Hutchinson, Lyle Talbot.

WEST

No matter how hot it gets outdoors REMEMBER BALABAN & KATZ AIR CONDITIONED THEATERS PERFECTLY COOL

MARBRO Madison near Crawford. Open 1:30—Late Feature 10:30. ALL ON STAGE. ORIGINAL 3 STOOGES, SCREEN COMICS! EXTRA! IN PERSON. MARY SUNDE, BLONDE VENUS. MARK FISHER. SUNDE DANCING DARLINGS. Caites Bros.—Eddie Laughton, Masters and Grance. Screen: MAE WEST Goin' to Town.

PARADISE. Free Parking. G MEN JAMES CAGNEY, ANN DVORAK. VARIETY STAGE GAMBOLS: Five Elgins, Clifford & Marion, Frank Melino, Linda & Driga Revue.

SENATE Madison & Kedzie. Doors Open 1:30. AL JOLSON, Ruby KEELER "Go Into Your Dance" VARIETY STAGE REVUE. SCREENO at 4 and 9 P. M.

Central Pk 3535 W. Roosevelt. Op. 1:30. Her secret diary revealed. Claudette COLBERT, "PRIVATE WORLDS" Extra—Thelma Todd—Patsy Kelly Comedy.

STATE 5814 W. Madison; MANOR North & Central: Doors Open 1:30 P. M. AL JOLSON, RUBY KEELER "GO INTO YOUR DANCE" ADDED—BETTY BOOP CARTOON.

Cooled by Refrigeration. AMERICAN Ashland & Madison; BYRD Cicero & Madison; CRAWFORD Crawford & Madison: CLAUDETTE COLBERT, CHARLES BOYER "PRIVATE WORLDS"

WEST END Cicero & Washington. WARREN WILLIAM, Margt. Lindsay, "Case of the Curious Bride" Pure Refrigerated Air.

CENTURY 1421 Madison. First Show at Noon. PAUL LUKAS "CASINO MURDER CASE" PLAY SCREENO AT 8 P. M.

MADLIN 1910 Madison. First Show at Noon. WALLACE BEERY "West Point of the Air" PLAY SCREENO AT 4 & 8 P. M.

MARSHALL SQ. 2879 Cermak Rd. Opens 12 Noon. AL JOLSON—RUBY KEELER "GO INTO YOUR DANCE"

SAVOY 4346 W. Madison. Ginger Rogers—Fred Astaire, Irene Dunne—"ROBERTA"

LINDY 3437 Ogden. Ginger Rogers—Fred Astaire, Irene Dunne—"ROBERTA"

LEXINGTON 715 S. Crawford. AIR CONDITIONED. IRENE DUNNE—"ROBERTA"

B'DWAY Strand 1641 W. Roosevelt. SCREENO, 4 & 9 P. M. Edw. G. Robinson, "Whole Town's Talking"

PARK RIDGE

PICKWICK Doors Open 1 P. M. JOAN BENNETT, CLAUDETTE COLBERT, CHAS. BOYER "PRIVATE WORLDS"

AUSTIN

PLAISANCE 466 N. Parkside Ave. IRENE DUNNE, GINGER ROGERS, FRED ASTAIRE "ROBERTA"

PARK 5960 West Lake St. JOAN BENNETT, W. C. FIELDS, BING CROSBY "MISSISSIPPI"

SYMPHONY 4937 W. Chicago. "Private Worlds" Claudette Colbert. Mat. Only—Louise Dodd's 1,000 Song Birds.

AUSTIN 5619 W. Madison. FRED ASTAIRE, GINGER ROGERS, IRENE DUNNE "ROBERTA"

IRIS 5743 Chicago Ave. Charles Boyer, Claudette Colbert—"PRIVATE WORLDS"

OAK PARK

Cooled by Refrigeration. SOUTHERN South Oak Park at Harrison. Ginger Rogers—Fred Astaire, IRENE DUNNE—"ROBERTA"

LAMAR Marion at Lake St. "L"—Open 1. AL JOLSON & RUBY KEELER, Helen Morgan—"GO INTO YOUR DANCE" Pure Refrigerated Air.

NORTHWEST

No matter how hot it gets outdoors REMEMBER BALABAN & KATZ AIR CONDITIONED THEATERS PERFECTLY COOL

HARDING Milwaukee-Sawyer. Doors Open 12:30. Feared by All Gangland! 'G-MEN' JAMES CAGNEY, Ann Dvorak. Big Stage Show. EXTRA—NEW ISSUE "MARCH OF TIME"

GATEWAY 5216 Lawrence, Op. 1:30; BELPARK 3231 N. Cicero, Op. 1:30: RUBY KEELER, AL JOLSON "Go Into Your Dance"

CONGRESS 2135 Milwaukee Ave. Open 1 p. m. Park Free. Keeler & Jolson, "GO INTO YOUR DANCE" VARIETY STAGE REVUE.

CRYSTAL North nr. California; BILTMORE Division nr. Damen: Doors Open 1:30. WALLACE BERRY, Maureen O'Sullivan "WEST POINT OF THE AIR" Both Theaters—"Star Nite at Coconut Grove"

TERMINAL 3315 Lawrence Ave. Doors Open 1:30. Franchot Tone, "ONE NEW YORK NIGHT"

ALBA Kedzie at Lawrence. Op. 1:30. Irving 2350. JEAN ARTHUR in "PARTY WIRE"

Cooled by Refrigeration. CROWN Division & Ashland; EMBASSY Fullerton & Crawford; IRVING Crawford & Irving: CLAUDETTE COLBERT, CHARLES BOYER "PRIVATE WORLDS" Pure Refrigerated Air.

RIVOLI 4380 Elston Ave. Three Hour Show. Wallace Beery—Maureen O'Sullivan WEST POINT OF THE AIR "STAR NIGHT AT COCONUT GROVE" BING CROSBY—MAE WEST, TOM KENNEDY—"GUM SHOES" NEWS AND OTHERS.

ARMITAGE Armitage & Central; OAK Western & Armitage: Ginger Rogers, Fred Astaire 'ROBERTA' Both Theaters Cooled by Refrigeration.

ROGERS 2516 Fullerton. WALTER KELLY, ANDY CLYDE—"McFADDEN'S FLATS"

NEW DRAKE 25c 3548 Montrose, 1:00 to Closing 25c. 2—BIG ATTRACTIONS—2 CLAUDETTE COLBERT 'PRIVATE WORLDS' "MAN OF ARAN" PRIZE HIT.

MILFORD 3311 N. Pulaski. 20c—12:30 to 5 P. M.—20c. IRENE DUNNE, GINGER ROGERS, FRED ASTAIRE "ROBERTA" COMEDY—MICKEY MOUSE—NEWS. Mat. Only—"Call of the Savage"—Chapter 6.

COMMODORE 3105 Irving Park Blvd. AIR CONDITIONED. Claudette Colbert, Academy Award Winner of 1934, Joel McCrea, Joan Bennett "PRIVATE WORLDS" Also Three Stooges Comedy, Popeye Cartoon.

LIBERTY 3705 Fullerton. First Show Starts at Noon. Wallace Beery—Maureen O'Sullivan "WEST POINT OF THE AIR"

PORTAGE 25c 4050 Milwaukee, 1:00 to Closing 25c. AIR CONDITIONED. Warren William, Margaret Lindsay, Allen Jenkins "Case of the Curious Bride"

ADMIRAL 20c 3940 Lawrence, 1:30-3:30. After 25c. IRENE DUNNE, FRED ASTAIRE, GINGER ROGERS "ROBERTA"

ALAMO 3630 W. Chicago Ave. Mat. Daily. Extra! New 'March of Time'. Ruby Keeler—Al Jolson—Patsy Kelly "GO INTO YOUR DANCE" COOLED BY REFRIGERATION.

TIFFIN 4051 W. North Ave. RUBY KEELER, AL JOLSON "Go Into Your Dance" Extra—"MARCH OF TIME"

REVUE 20c 3940 Lawrence, 1:00 to Closing 20c. W. C. FIELDS, BING CROSBY "MISSISSIPPI"

KARLOV 4048 Armitage. FRED ASTAIRE, GINGER ROGERS "ROBERTA"

RIO 2540 Milwaukee—20c 1-3:30—25c Aft. Alison Skipworth—Paul Lukas, "CASINO MURDER CASE." "Tortoise and the Hare." Sims & Bailey Musical.

LOGAN Milwaukee at Sawyer. CHESTER MORRIS, JEAN PARKER—"PRINCESS O'HARA"

MONT CLARE Grand Ave. at Harlem. Ruby Keeler, Al Jolson—"GO INTO YOUR DANCE"

PATIO 6008 Irving Park Blvd. Charles Boyer, Claudette Colbert—"PRIVATE WORLDS"

AVON 3325 Fullerton. Ginger Rogers, Fred Astaire, Irene Dunne—"ROBERTA"

METRO 3308 Lawrence Ave. WARREN WILLIAM "THE CASE OF THE CURIOUS BRIDE"

GRAND 3435 North Ave. NEW COOLING SYSTEM. Wallace Beery—"WEST POINT OF THE AIR"

LA GRANGE

LA GRANGE Open 1:30—Come Early. AL JOLSON, RUBY KEELER in "GO INTO YOUR DANCE" Balaban & Katz Air Conditioned Theater.

Park District's 'Theodora' Promises to Be Brilliant Spectacle

Introduces Famed Handel Work to U. S.

Company of 1,000 Will Present Music Classic on Field Museum Steps.

By Edward Moore.

"THEODORA," to be presented by the Chicago park district on the south steps of the Field museum next Friday, Saturday, and Sunday evenings—weather permitting—looks at this distance as though it were going to be one of the interesting events of the season.

For one thing, it is an opera made out of an oratorio, and there is the promise that it will have striking pictorial values in this its first performance in such a manner on any stage. There will be a choral nucleus of 200, a ballet of 300, a total company of about 1,000.

For another, it has never been heard completely in any form in America. Only an occasional excerpt like the aria "Angels Ever Bright and Fair" is at all known to audiences in this country.

Handel Works Need Spirited Revival in America.

But most important of all, it is by Handel. For years past this department has been waging what seemed like a single handed and unavailing battle, urging directors and solo musicians to do a bit of research and bring out more of the Handel which at present gathers dust on library shelves. About the only Handel known in America—known well, that is—is represented by "The Messiah," a magnificent work and one of the musical landmarks of its kind, but by no means the only magnificent work Handel ever wrote. The more one investigates Handel's writings the more one discovers that he not only wrote some of the most beautiful melodies the world ever heard, but that even in his own old-fashioned idiom he was a great master of dramatic expression.

After all, the oldness or newness of the idiom makes surprisingly little difference. The one necessary thing is that the composer should express what he sets out to express. The main trouble with Handel revivals seems to be that they involve complete new orchestral scorings. Handel wrote for an old-fashioned orchestra, and so many of his instruments have since become obsolete that it would be virtually impossible to assemble a group for his scoring.

Dr. Hiller's Orchestral Scoring Brought from London.

But John McCormack sings many Handel solos in a heavenly manner, and Sir Hamilton Harty rescored part of the "Water Music" for modern orchestra, and the University of Chicago put on "Xerxes" during the season just closed, and they are all things that one remembers. So there is reason to hope that "Theodora" will be something to remember as well. Incidentally the orchestral difficulty has been solved in an interesting way. When the piece was revived in Cologne in the year 1860 the orchestral parts were missing and the director of that performance, Dr. Ferdinand Hiller, wrote out others. These parts have been sent from London for this performance.

The title rôle in the performances will be sung by Mary Ann Kaufman, and other leading rôles will be presented by Burton Dole, Lucille Long, and H. Lester Tremayne. The ballet is in charge of Erika Thimey, and George Carlson will be the musical director. The story of the work is a semi-legendary tale of the martyrdom of a young Christian in ancient Antioch. Marie Merrill accomplished the conversion of the work from oratorio to opera.

"LOVE ME FOREVER".

Grace Moore enthusiasts are eagerly awaiting her new picture, "Love Me Forever." Everybody's hoping she will prove as successful as she was in "One Night of Love." This new portrait of the pretty lady just blew in.

Mary Garden Eager to Restore Chicago Opera.

Any one who thinks that Mary Garden does not continue to be the center of a whirl of enthusiasm over opera should have heard her speech at the Casino club a few days ago. She had more definite things to say in ten minutes than many of us are able to think up in a season, and all with the idea of restoring the Chicago Opera, "which is not dead, but ill."

At one time it was the information that the famous artists of Europe are anxious to come to America, and nowadays on a weekly basis and not for the fee of $3,500 a night that some of them used to get. At another it was that America is full of good talent, even though some of its exponents have glorious voices and cotton batting brains. Again it was advice to put on new operas with curtains and lights and save the money that used to go into expensive scenery. Once more it was a strongly expressed belief that Chicage has plenty of interest in well performed opera, interest needing only to be guided along a definite channel. And as reviving stimulants for the operatic illness, said she, let us have shorter intermissions and a young and beautiful chorus and glorious ballets.

Singer Wants to Start Opera School in Paris.

Wherefore this column renews its belief that Mary Garden is one of the few persons expressly gifted with the ability to create a new interest in the Chicago opera.

Miss Garden desires to start an opera school with the idea of teaching the young what to do with their voices and bodies on the stage after they have learned how to sing. She would like to establish it in America, but she has a strong feeling that Paris is the better place. The foreign languages are there, the operatic atmosphere is there, and there is more chance for the young to get jobs in European countries. At that, she says her heart beats quicker whenever she comes to Chicago. She approves of the motto "I will." To which one of her listeners responded loudly, "You did."

American Ballet, Sensation in East, to Come Here.

The Harry Zelzer concert management sends out a statement promising a long list of interesting things for Chicago next season. One of them is the American ballet, which has created considerable pleasant talk in New York. It has George Balanchine as ballet master and Edward M. Wartburg as director, and it will give five performances beginning Nov. 8.

In February there will be the first performance here of the Jooss European ballet, which so far has not got west of New York. Its stellar item is "The Green Table," the creation of Kurt Jooss and Fritz Cohen, which took first prize at the international congress of the dance in Paris in 1932. Other attractions in the schedule are Jan Kubelik, Oct. 6; Jascha Heifetz, Oct. 21; La Argentina, Oct. 25; the Don Cossacks male chorus, Oct. 27; Winifred Christie, Dec. 1; Ossip Gabrilowitsch, Dec. 8; Minneapolis Symphony orchestra [Eugene Ormandy, conductor], Jan. 21; Ruggiero Ricci, Jan. 27; Feodor Chaliapin, Feb. 9; Nelson Eddy, March 1. And there are others still to be announced.

News of Interest to Lovers of Music.

Kathryn Witwer, soprano, well known in Chicago for appearances with the opera, in concert, and on the radio, has been awarded a scholarship by the musical division of the Drama league in New York, under the terms of which she will go to Salzburg, Austria, to study at the Mozarteum academy this summer.

Christina Martin, 1809 Augusta boulevard, Chicago, writes, "I am organizing a girls' amateur orchestra. Any girl interested, please write to me."

Commencement concerts of the week by various Chicago music schools are announced thus: Chicago Conservatory, dramatic program at 2 o'clock, commencement program at 3:15 o'clock this afternoon at the Studebaker theater; Columbia School of Music at 4 o'clock this afternoon at the school recital hall, 6038 Sheridan road; American Conservatory of Music at 8 o'clock Tuesday evening at Orchestra hall; Cosmopolitan School of Music at 8 o'clock Tuesday evening at Kimball hall; Sherwood Music school at 8:15 o'clock Thursday evening at Orchestra hall; Chicago Piano college at 8:15 o'clock at Kimball hall.

Ambrose J. Wyrick, tenor, will sing songs and hymns in a sacred concert at the La Salle Baptist church this evening at 7:30 o'clock. Among other musical events of the week will be a program by the Chicago Concert chorus, Lucy Atkinson, director, at Kimball hall Wednesday evening; a recital by Cave Thompson, blind pianist, at Fullerton hall Thursday evening, and a concert by Flora Waalkes, soprano; Margaret Weiland, pianist, and Paul Vernon, violinist, at Fullerton hall Friday afternoon.

Gladys Hight will present a dance recital at the Goodman theater on Friday evening at which Claire Powell, solo dancer at the Drake hotel last month, will appear, likewise a concert group of German dancers, José Castro, Spanish dancer, Ginger Wood, and others.

DANCES IN VAUDEVILLE REVUE

She leads the sixteen "American Rockets," dancing girls in Bob Hope's vaudeville revue, now on the stage program at the Palace theater. The name she uses professionally sounds like a baseball player's—it's "Dinky" Ozment. [Maurice Seymour Photo.]

BitsaBOUTem

THE WALLACE BEEERY-JACKIE COOPER team are to be co-starred in another picture soon. This time the title is "O'Shaughnessy's Boy," a story with a circus background. . . . PAUL MUNI, who has just finished work in "Dr. Socrates," has been assigned the leading rôle in "The Death Fighter," by Pierre Collings. . . . Since RUTH CHATTERTON arrived in Hollywood after her cross-country flight she spends most of her time at the airport, from where she takes many of her friends sky riding in her new plane. . . . BORIS KARLOFF has two prize Bedlington terriers which he entered in the recent dog show at the Ambassador hotel. . . . Among the many Hollywood stars who have taken up knitting is GRACIE ALLEN. It's the first time in her life she's knitted, and she is having the time of her life trying to make something for her husband, George Burns, during her spare moments at the studio. MARY BOLAND is trying to help her. . . . W. C. FIELDS hopes to be able to take a four months' vacation as soon as he finishes work on the film, "Everything Happens at Once." His present plans are to go to some quiet resort in Lower California. . . . MILDRED HARRIS, absent from the screen for eight years, has been given a rôle in "Black Sheep," starring CLAIRE TREVOR and EDMUND LOWE. . . . CONSTANCE CUMMINGS, who has returned to Hollywood after a successful appearance on the New York stage in "Accent on Youth," has started work on the motion picture, "Red Salute," an original story by Humphrey Pearson. ROBERT YOUNG is to play opposite Miss Cummings in this production. . . . IRVING BERLIN, who wrote the music for "Top Hat," starring GINGER ROGERS and FRED ASTAIRE, has signed a new contract with RKO Radio Pictures and is now writing the music and lyrics for "Follow the Fleet," another Fred Astaire-Ginger Rogers vehicle. . . . As soon as GRACE MOORE'S singing engagements in London are finished she and her husband, Valentine Parera, will motor to southern Italy, where they will spend several weeks at their seaside estate at Cannes.

TRIO OF SINGERS WITH FIO-RITO

This cluster of girls, who call themselves the Three Debutantes, are harmony singers with Ted Fio-Rito's orchestra, which begins a summer run at the Edgewater Beach. [Maurice Seymour Photo.]

June Productions to Break Record in Film Studios

JUNE will be a month for hanging up new records in Hollywood. Film studios are working at high tension, with the aim of producing fifty pictures, an unprecedented number for one month, before July 1. Paramount and Warner-First National are each scheduled for nine, a marked spurt over the five films considered average for a major studio to be shooting at one time.

A brilliant group of stars is on the lot every day. Claudette Colbert is making "She Married Her Boss"; Shirley Temple, "Poor Little Rich Girl"; Janet Gaynor, "Way Down East." Joe E. Brown's filmization of Ring Lardner's baseball story, "Alibi Ike," is almost finished. Will Rogers is making "Steamboat Bill," Harold Lloyd, "The Milky Way." Ruth Chatterton will be starred, for the first time in two years, in a new picture at Columbia. Bing Crosby is soon to start work on a new musical comedy film.

The costume picture is having a revival. Fox is filming "In Old Kentucky," "Romona," "The Farmer Takes a Wife," and "Way Down East." Paramount is making "Rose of the Rancho," Belasco's stage presentation, in which Gladys Swarthout, Metropolitan opera star, will make her screen debut, and "So Red the Rose," Stark Young's popular novel of life in the old south, in which Margaret Sullavan and Pauline Lord will have the leads.

• • can be seen only at these theatres • •

WEEK OF JUNE 16

CHOPIN.....1541 W. Division
BILTMORE.....2046 W. Division
ANNETTA.....Cicero, Ill.
MILO.....18th and Blue Island
LA SALLE.....110 W. Madison
GLEN.....Glen Ellyn, Ill.
ROSEWOOD.....1823 Montrose Ave.
HARVARD.....6312 Harvard Ave.

WEEK OF JUNE 16 Continued

PANORAMA...717 Sheridan Rd.
VISTA.....824 E. 47th St.
CRYSTAL...2701 W. North Ave.
GRAND.....3433 W. North Ave.
DES PLAINES...Des Plaines, Ill.
MADLIN.....1910 W. Madison
NEW LIBERTY....3705 Fullerton
WOODS.....54 W. Randolph
RIVOLI....Elston and Montrose
LAKESIDE....4730 Sheridan Rd.
COMMUNITY.....Winnetka, Ill.
HOWARD....Howard and Clark

WEEK OF JUNE 23

LEXINGTON.....715 S. Crawford Ave.
BUGG.....3840 N. Robey
AVON.....3325 Fullerton Ave.
CLIFFORD.....5935 W. Roosevelt Rd.
YALE.....Maywood, Ill.
MIDWAY.....6248 Cottage Grove Ave.
CRYSTAL.....4921 S. Ashland Ave.
WICKER PARK.....1539 Milwaukee Ave.
LITTLE PARAMOUNT...2153 Lincoln Ave.
ACADIA.....2739 W. 55th St.
GAELIC.....2425 W. 47th St.
EAGLE.....3324 S. Morgan St.
ROSETTE.....2150 W. 22nd St.
HAMLIN.....3826 W. Madison
STANDARD.....750 N. Clark
CENTURY.....1421 W. Madison
LIL.....Forest Park, Ill.
WESTMONT.....Westmont, Ill.
RIO.....2540 Milwaukee Ave.
GRAND..1525 S. Crawford Ave.
GARDEN....1225 W. Taylor St.
EDWARDS.2519 Wentworth Ave.
LYRIC.....3950 W. 22nd St.
LAWN.....3523 W. 63rd St.
SHERIDAN...North Chicago, Ill.
HINSDALE.....Hinsdale, Ill.

WEEK OF JULY 28

STATE.....3507 S. State St.

WEEK OF JUNE 23 Continued

STRAND.....Brookfield, Ill.
HOME.....3749 W. 26th St.
ROSE.....2860 Milwaukee Ave.
GOLD.....3411 W. Roosevelt Rd.
GAIETY.....9205 Commercial
AVENUE.....306 S. Cicero Ave.
DANTE.....815 W. Taylor St.

WEEK OF JUNE 30

NILES CENTER..Niles Center, Ill.
LEMONT.....Lemont, Ill.
INDIANA.....219 E. 43rd St.
NEW MAIN.....Evanston, Ill.
JANET.....617 W. North Ave.
BELL.....3064 Armitage Ave.
HARMONY..2639 W. Division St.
ADELPHI.....7074 N. Clark St.
HAWTHORNE.....Cicero, Ill.
LUCILLE.....655 N. Cicero
CENTER.....Bensonville, Ill.

WEEK OF JULY 21

VIRGINIA.....210 E. 43rd St.
RIVERDALE.....Riverdale, Ill.
TOWN TALKIES....641 N. Clark

COMING SOON TO THE THEATRES OF CHICAGO!

JOAN CRAWFORD & ROBT. MONTGOMERY in "NO MORE LADIES" with FRANCHOT TONE

"PUBLIC HERO No. 1" with LIONEL BARRYMORE CHESTER MORRIS, JEAN ARTHUR

WATCH FOR DATES . . . Inquire at your favorite theatre

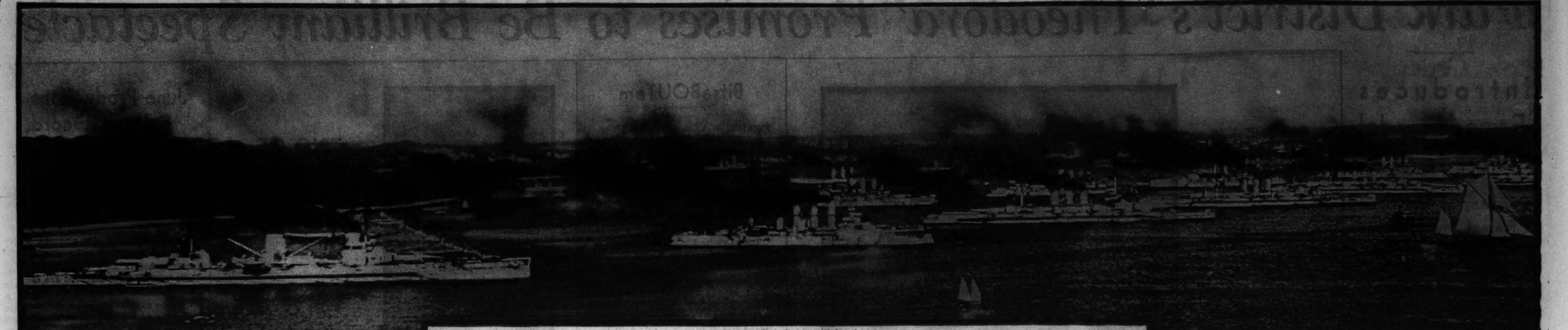

(© Underwood & Underwood photo.)
German High Sea fleet at anchor, from a photograph taken at the beginning of the World war.

Still a Debatable Question-Who Won at Jutland?

Comparative Losses Give Germans an Edge

Reproduced in full color on the first page of the picture section of this issue are paintings by the marine artist E. L. Bloomster depicting two of the many thrilling and tragic highlights of the battle of Jutland, fought May 31, 1916, between the British Grand fleet under Admiral Sir John R. J. Jellicoe and the German High Sea fleet under Admiral Reinhard Scheer. The paintings in question show the torpedoing of Vice Admiral C. Burney's flagship, the battleship Marlborough, and the sinking of the battle cruiser Queen Mary.

By WHITLEY NOBLE

THE question of who won the greatest naval battle of modern times is one that will remain open so long as there are Englishmen and Germans alive to debate it. Not even today, after more than nineteen years, can they agree upon a name for this memorable engagement, fought in the North sea May 31, 1916. The Germans call it Skagerrak, after the strait between Denmark and Norway, just east of where the two finest fleets of the age came to death grips. The British call it Jutland, from the peninsula forming the continental portion of Denmark.

Little matter the name; it was an upstanding fight, and English and Germans both have found grounds for claiming it as a victory.

Great Britain lists it as a victory from the fact that after the battle the ratio of strength of the two fleets engaged was little changed, the conflict leaving the British still superior in totals of ships and guns, and from the fact that the Germans retired in the end after the full force of all the British squadrons was brought to bear on them.

Germans Base Victory Claim on Comparative Losses

Germany classifies the engagement as a victory from the fact that it inflicted a much heavier loss upon the enemy than it in turn suffered, and from the fact that the German fleet was able to extricate itself from a serious situation when it should have been within the power of the British to fight on to an undisputed decision. Admiral Reinhard Scheer, who commanded the Germans, summed up the results a short time after the action in the following manner, as repeated in his book, "Germany's High Sea Fleet in the World War," written in 1919:

"The enemy suffered twice as much material loss and three times as many losses in personnel as we did. English superiority was thus wrecked, for the fleet was unable to keep in touch with us at the close of the day-battle, and its own formation was broken.

"After an encounter with our leading ships, as darkness came on the English battle cruisers lost touch with us in a mysterious way. They advanced into an empty North sea.

"At the end of the battle the English main fleet had lost touch with its other units, and they only came together again the following day at 6 p. m.

"After a continuous and for the English very disastrous night's fighting, Jellicoe [Admiral Sir John R. J., commanding the British Grand fleet] did not seek us out the following morning, although he possessed both the power and the requisite speed to do so.

"We have been able to prove to the world that the English navy no longer possesses her boasted irresistibility . . ."

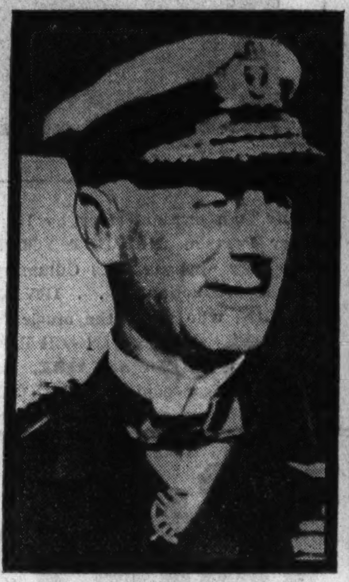

John R. J. Jellicoe
(Associated Press photo.)

David Beatty

Franz Hipper

Reinhard Scheer

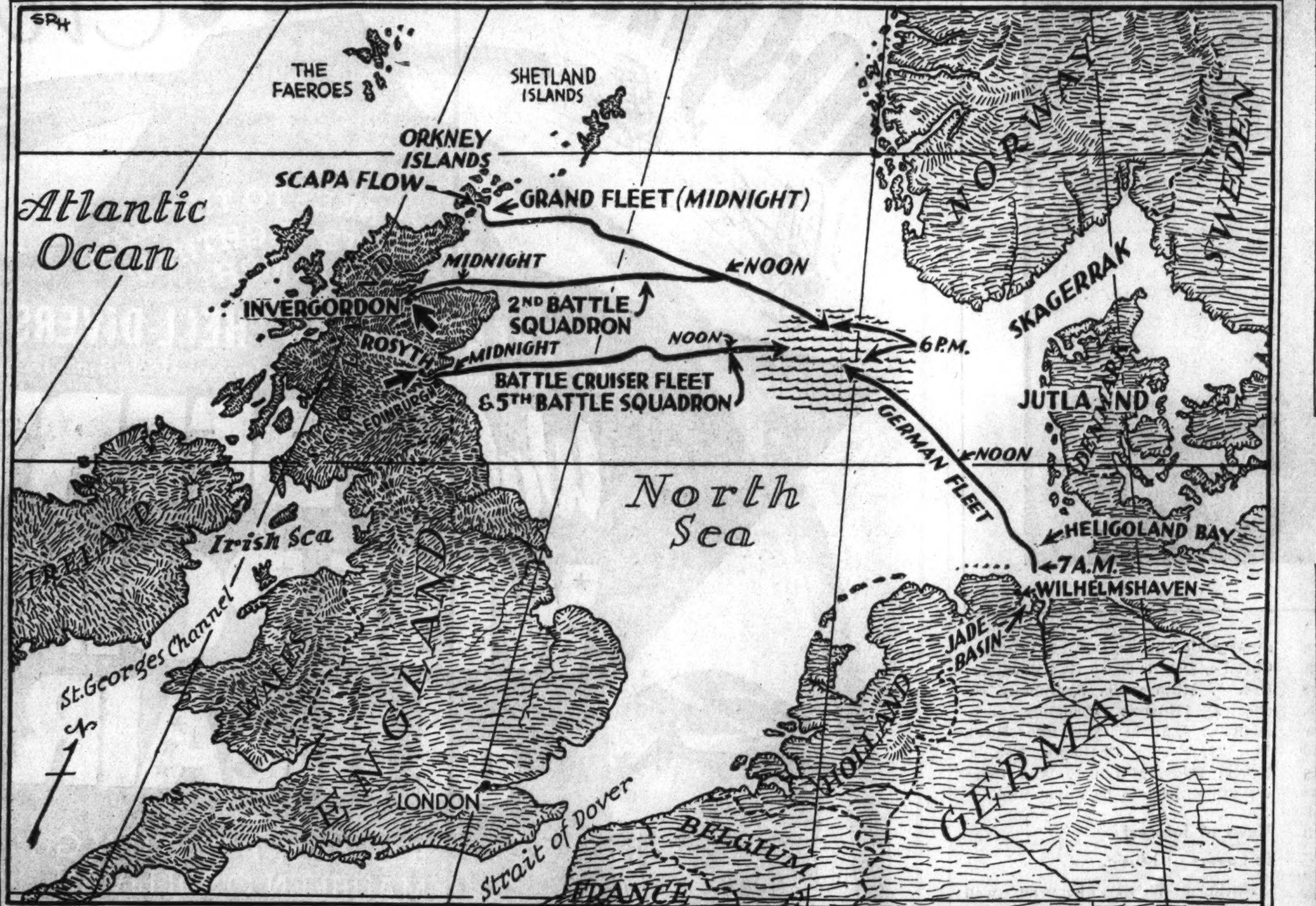

North sea and surrounding land, showing the routes of approach of the German and British fleets to the conflict area (in waved lines) preliminary to the battle of Jutland, fought just west of the strait of Skagerrak, May 31, 1916.

For those who prefer to measure victory or defeat in terms of losses it is possible to present here figures from both German and British sources, and also from an American and what on the face of it should be an unbiased source.

Admiral Scheer in his aforementioned volume admitted that the Germans lost eleven craft in the engagement, including the battle cruiser Lutzow and the old battleship Pommern. He placed the total loss of the Germans in tonnage at 60,730. For the British he put losses in ships at 23, including a dreadnought of the Queen Elizabeth class (unable to name vessel) and three battle cruisers. He estimated the total tonnage of the British losses at 169,200. These are figures arrived at three years after the battle, it should be borne in mind.

Capt. Edward Altham, British naval officer and writer, in an article in the fourteenth edition of the Encyclopædia Britannica placed the German losses at 11 ships, thus agreeing with Scheer, though he made no attempt to figure out the tonnage. He disagreed widely with the German admiral, however, as to the number of British vessels lost, placing the total at only 14, including three battle cruisers but no battleships. The article was prepared before or during 1929.

Between 8,500 and 9,400 Killed in Famous Fight

According to "Some Famous Sea Fights," a book by Fitzhugh Green, American naval officer, and Holloway Frost, the Germans lost 11 vessels of a total tonnage of 61,180 and the British 14 vessels of a total tonnage of 112,730. The book came out in 1927.

Altham's figures for losses in personnel are as follows: British killed, 6,097; prisoners, 177; Germans killed, 2,545; prisoners, none. Scheer's figures: British killed, more than 7,000; Germans killed, 2,400; wounded, 400. Figures of Green and Frost: British killed, 6,094; wounded, 674; prisoners, 177; Germans killed, 2,429; wounded, 492; prisoners, none. The British personnel losses, according to these last figures, exceeded the German in a ratio of 2.38 to 1.00.

British vessels that survived the battle were struck during the fight 70 times by heavy-caliber projectiles, as against a score of 74 against German vessels. On the other hand, British

British Cling to Claim of Victory There

light cruisers that survived were hit 66 times in the fight by projectiles of all calibers, as against only 15 like hits scored against German light cruisers. These are figures from the American book and can be taken to show, as related to the strength of the two opposing fleets, just how desperately each side fought. The British fleet consisted of 37 capital ships (battleships and battle cruisers), 8 armored cruisers, 26 light cruisers, and 80 flotilla leaders and destroyers. The Germans had 27 capital ships, 11 light cruisers, and 63 flotilla leaders and destroyers. The Germans had no U-boats in the fight. Of turret (heavy-caliber) guns the British possessed 344, consisting of 48 of 15-inch bore, 10 of 14-inch, 142 of 13½-inch, and 144 of 12-inch. The Germans' heaviest guns were 12-inch, of which they possessed 192, and 11-inch, of which there were 52—a total of turret guns of 244.

It seems logical, after a study of the relative powers of the opposing fleets in both ships and guns, the losses sustained by both sides, and the number of hits made, to reach the conclusion that the Germans displayed marked superiority in gunnery. The account of the battle itself, as worked out from various sources and after a deliberate consideration of conflicting claims, would indicate that the Germans also displayed superiority in seamanship. The signaling of the British ships was woefully ineffectual at times, frequently various units of the combined fleet being thrown into confusion in respect to other units through faulty communication.

To tell the story of the actual battle even in barest details would require considerably more space than is available on this page. Admiral Scheer's book devotes more than forty pages to the encounter and gives only the briefest account from the German viewpoint. Accompanying maps, however, may explain more clearly than can words the principal phases of the battle. The map of the North sea and surrounding land shows how the German fleet under Scheer, preceded by scouting forces under Vice Admiral Franz Hipper, emerged from Wilhelmshaven anchorage in the Jade basin and proceeded in a northwesterly direction toward what later proved to be the scene of action; how the main part of the Grand fleet under Jellicoe proceeded southeasterly from Scapa Flow in the Orkneys; how the second battle squadron of the British fleet under Vice Admiral Sir M. Jerram sailed out from Invergordon, Scotland; and how Vice Admiral Sir David Beatty with his battle cruisers put out from Rosyth, near Edinburgh, to be the first to contact the enemy. The small map on the right reveals details of the first contact of the opposing fleets. The map in the lower left-hand corner is descriptive of the main action of the battle, from 6:15 on the evening of May 31 to 3 o'clock on the morning of June 1.

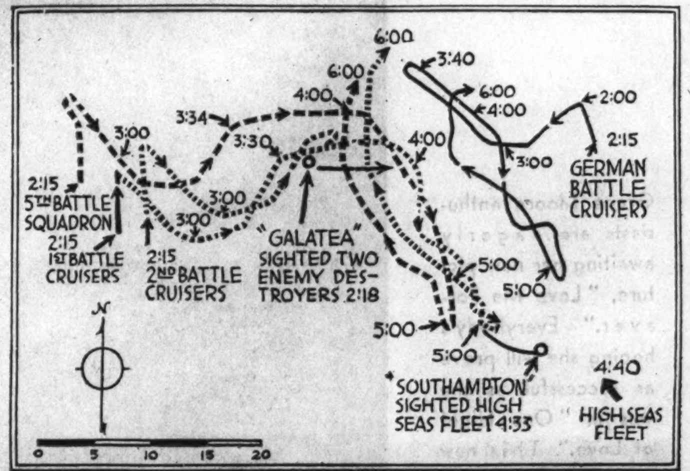

First contact and initial battle movements of Germans and British at Jutland. The British light cruiser Galatea sighted two German destroyers at 2:18 p. m. May 31. The German torpedo boat Elbing sighted advanced vessels of Beatty's squadrons at about the same time.

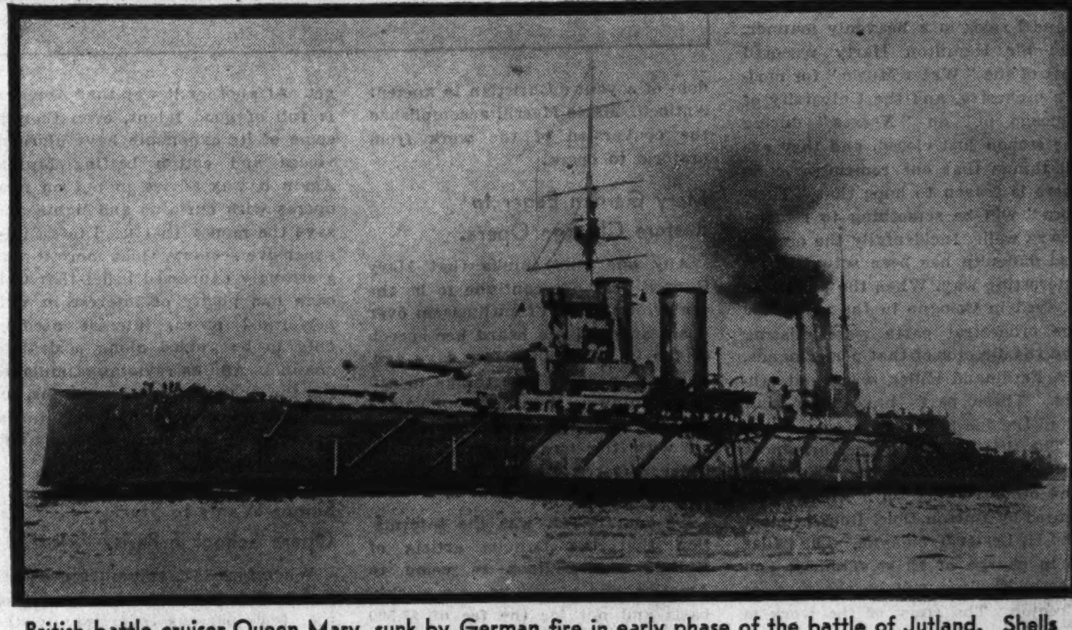

British battle cruiser Queen Mary, sunk by German fire in early phase of the battle of Jutland. Shells from the battle cruisers Seydlitz and Derfflinger accounted for this great vessel, which went down with 57 officers and 1,209 men aboard.

Big British Vessels Sunk in First Phase of Action

Beatty in steaming toward a rendezvous with the other divisions of Jellicoe's fleet encountered the van of Hipper's forces at 2:18 on the afternoon of the 31st. Scheer gives the time as 4:28. The Germans were two hours ahead of the British in their time, which would indicate that they sighted the British within a few minutes of the time that the British are reported to have sighted them. At about 3:50 (British time) the battle cruisers of Beatty and Hipper went into action simultaneously at a range of 16,000 yards. It was in this initial phase of the fight that the British battle cruisers Indefatigable and Queen Mary were sunk. The second phase of the battle, which Scheer's book speaks of as the "pursuit," covers that period in which the German main fleet came up and banged away at Beatty's battle cruisers as the last named moved to join Jellicoe's battleship squadrons. The third phase of the battle was that in which virtually the full force of both fleets was engaged. It was during this main action, at 6:34 p. m. (British time), that the Invincible, flagship of the third British battle cruiser squadron, was sunk. The Marlborough was torpedoed also during the course of the main action. The Germans lost the Pommern at 2:10 (British time) on the morning of June 1, and abandoned the Lutzow, according to Scheer, at 4 a. m. (German time).

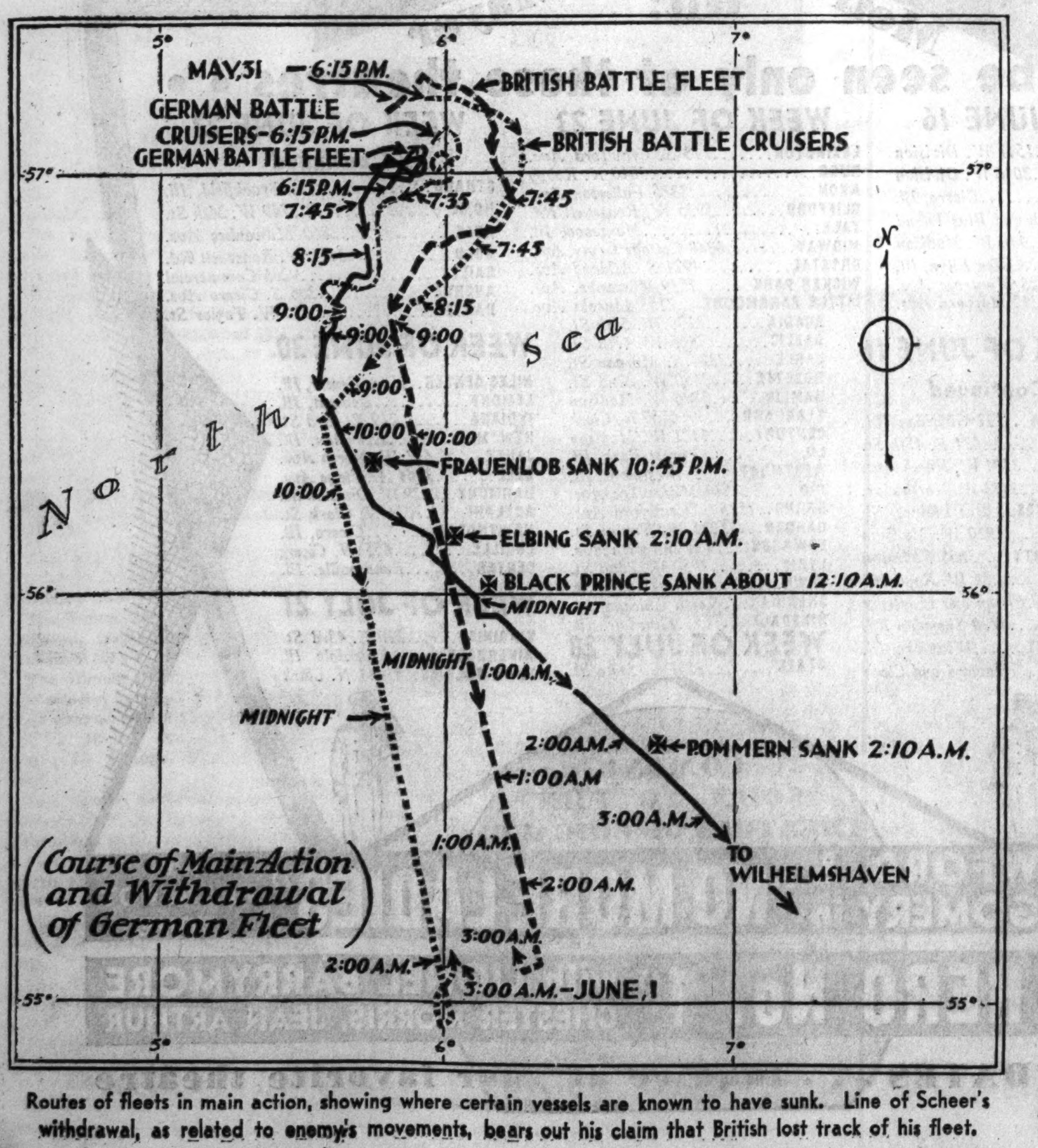

Routes of fleets in main action, showing where certain vessels are known to have sunk. Line of Scheer's withdrawal, as related to enemy's movements, bears out his claim that British lost track of his fleet.

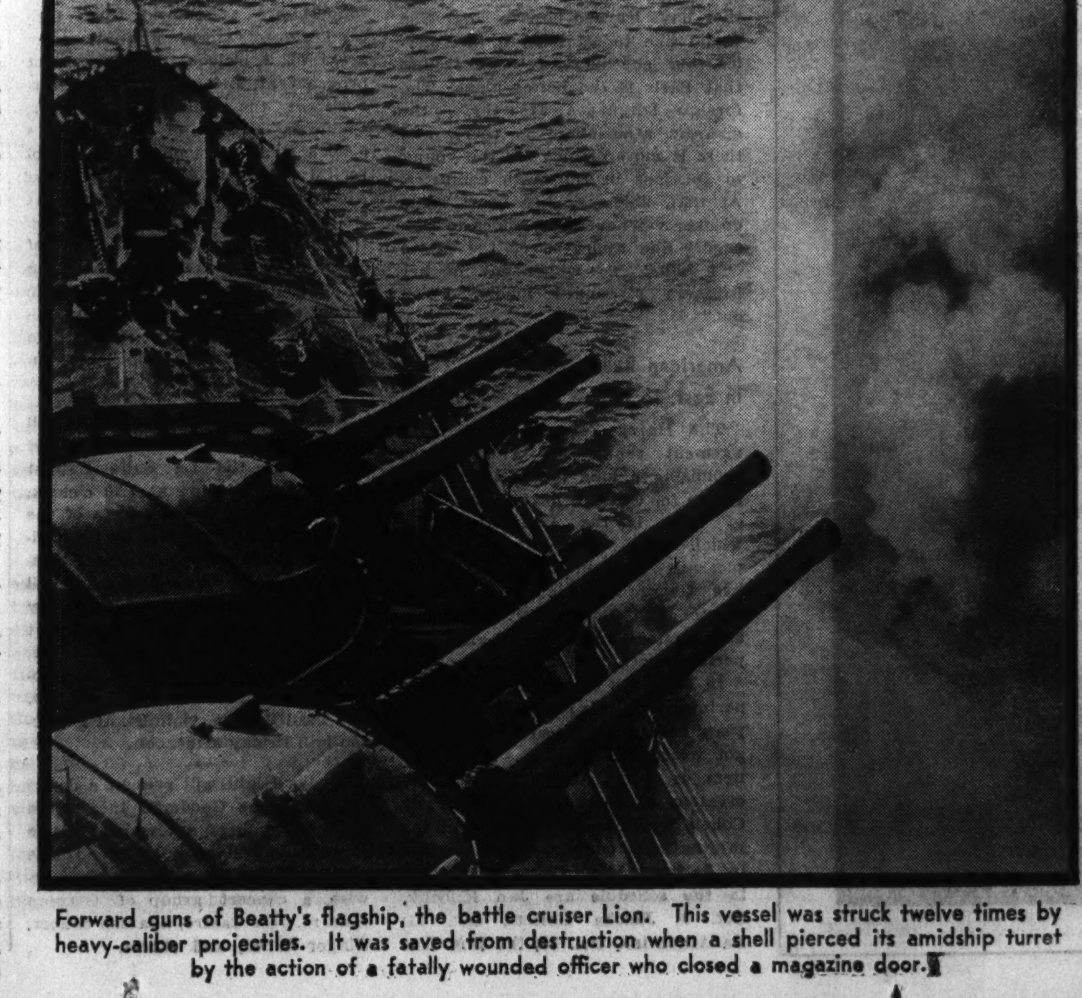

Forward guns of Beatty's flagship, the battle cruiser Lion. This vessel was struck twelve times by heavy-caliber projectiles. It was saved from destruction when a shell pierced its amidship turret by the action of a fatally wounded officer who closed a magazine door.

Homes for 10,000 Children

How Chicago Cares for Orphans

[Continued from page one.]

established in 1923, largely through the efforts of Mrs. William B. Walrath, managing director of the home. Since its founding the Cradle has cared for more than 2,600 infants and has placed more than 2,300 in good homes. Persons from all parts of the United States have come to the Cradle seeking to adopt a baby. A recent adoption by a celebrated couple was that of Mr. and Mrs. Al Jolson, stage and screen entertainers. They adopted a baby boy.

Other well known movie stars who have adopted babies in recent years include Wallace Beery, Miriam Hopkins, and George Burns and Gracie Allen. Of these the baby adopted by Miriam Hopkins was obtained from the Cradle.

Because the doings of movie stars and other celebrities are constantly mentioned in the newspapers, these adoptions received wide publicity, yet they constituted a mere fraction of the total number of babies adopted from Chicago orphanages in the course of a year.

Almost every well known religious creed and many nationalities are represented in the list of institutions in and near Chicago which carry on the work of caring for dependent babies and children. In addition to those already mentioned there are the following, all maintaining a high standard of efficiency and human kindliness:

The Angel Guardian German Catholic Orphan society, 2001 Devon avenue, established 1865.

The Augustana nursery, 2042 Lane court, established 1917.

The Bohemian Old People's Home and Orphan Asylum, 5061 North Crawford avenue, established 1893.

The Central Baptist Children's home, 504 South First avenue, Maywood, established 1895.

The Chicago Foundlings' home, 15 South Wood street, established 1871.

The Chicago Home for the Friendless, 515 East 50th place, established 1858.

The Chicago Home for Jewish Orphans, 6208 Drexel avenue, established 1893.

The Chicago and Northern District Association of Colored Women, Children's Home for Dependents, 5650 Indiana avenue, established 1906.

The Chicago Nursery and Half-Orphan Asylum, 2801 Foster avenue, established 1860.

The Children's Home of the Croatian Fraternal Union of America, Des Plaines, Ill., established 1922.

The Children's Receiving home, Maywood, established 1919.

The Danish Lutheran Children's home, 3320 Evergreen avenue, established 1884.

The Daughters of Zion Jewish Day Nursery and Infants' Home, 2754 Hirsch boulevard, established 1917.

The Eleanor Junior club, 22 Maple street, established 1915.

The Evangelical Lutheran Orphans' home, Addison, Ill., established 1873.

The Evangelical Children's and Old People's home, Bensenville, Ill., established 1895.

The Glenwood Manual Training school, Glenwood, Ill., established 1887.

The Hephzibah Children's home, 946 North boulevard, Oak Park, established 1897.

The Home for Destitute Crippled Children, 1653 Maypole avenue, established 1892.

The Illinois Children's Home and Aid society, (offices) 203 North Wabash avenue, established 1883.

The Illinois Masonic Orphans home, La Grange, Ill., established 1885.

The Illinois Protestant Children's home, 5627 South Michigan avenue, established 1919.

Lawrence Hall for Boys, 4833 North Francisco avenue, established 187?.

The Lutheran Home Finding society, 4840 Byron street, established 1905.

The Lydia Children's home, 4300 Irving Park boulevard, established 1917.

The Martha Washington Home for Dependent Crippled Children, 4448 South Michigan avenue, established 1925.

The Methodist Deaconess orphanage, Lake Bluff, Ill., established 1894.

The Norwegian Lutheran Children's home, Edison Park, Ill., established 1896.

The Morgan Park Industrial School for Girls and the Morgan Park Manual Training School for Boys, Morgan Park, Ill., established 1920.

The Mary Clubs, 2246 West Roosevelt road and Evanston, Ill., established 1914.

The Park Ridge School for Girls, Park Ridge, Ill., established 1877.

The Polish Manual Training School for Boys, Niles, Ill., established 1910.

The Protestant Chld Haven association, 6323 Yale avenue, established 1914.

St. Hedwig's Industrial School for Girls, Niles, Ill., established 1910.

St. Joseph's Bohemian orphanage, Lisle, Ill., established 1898.

St. Mary's Home for Children, 2822 Jackson boulevard, established 1894.

The Uhlich Evangelical Lutheran orphanage, 3730 North California avenue, established 1868.

Any discussion of the American purpose in caring for orphans and dependent children—to provide homes and to give these helpless wards a chance to grow up in an atmosphere as nearly as possible approaching that of family home life—must point to a sharp contrast. Regimentation of homeless children, a glaring phase of the soviet Russian experiment, is the very thing American institutions of the best character strive to avoid.

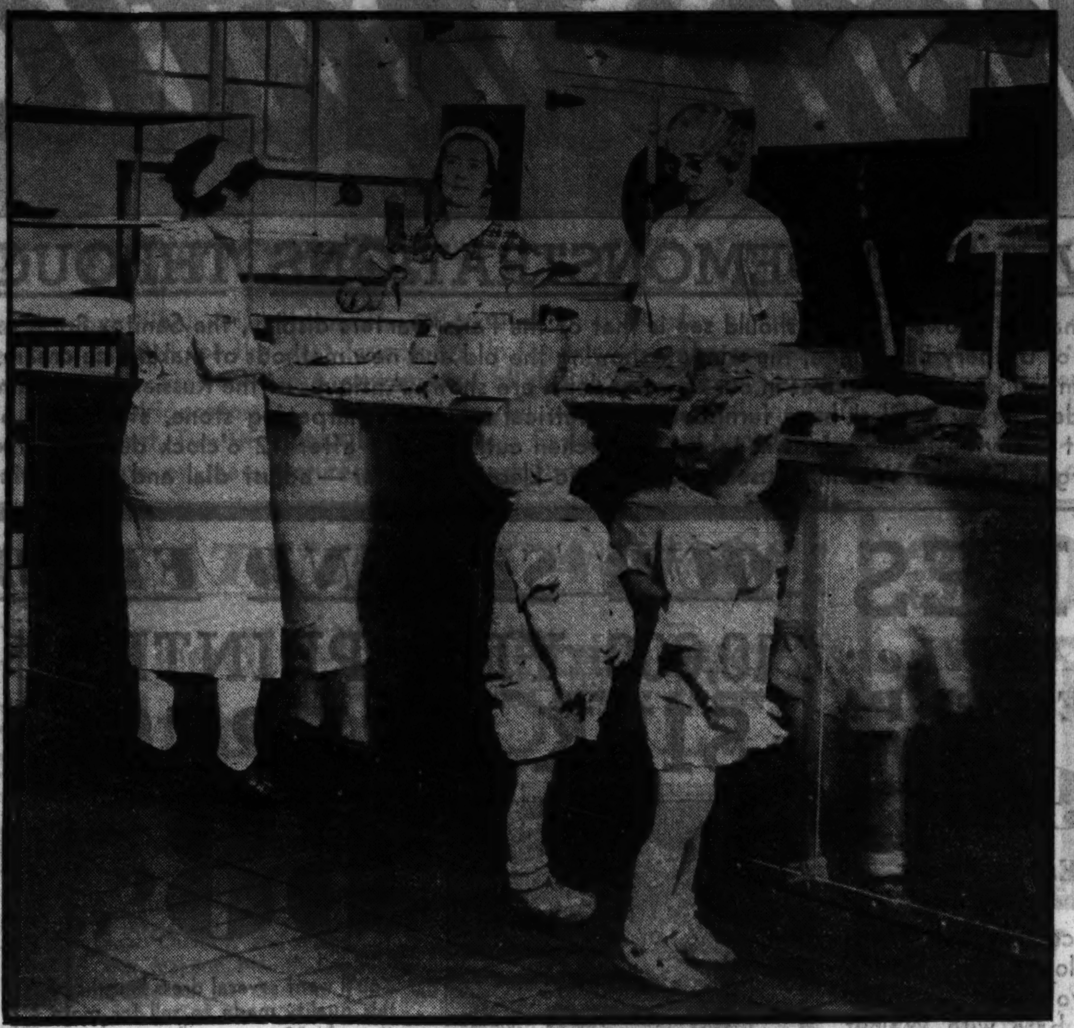

(Tribune photo.)

The kitchen at St. Vincent's is spotless and the food prepared here is balanced by expert dietitians.

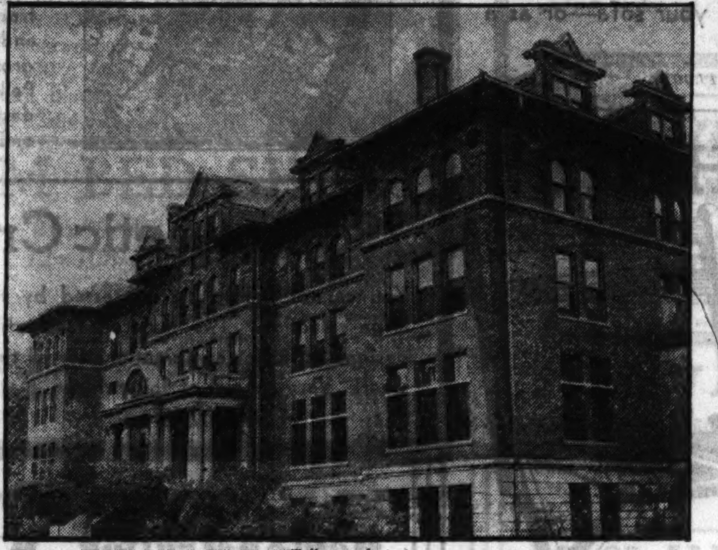

(Tribune photo.)

The Chicago Home for Jewish Orphans, 6208 Drexel avenue, is one of the city's best known child welfare establishments.

George Burns and his wife, Gracie Allen, radio stars, with their adopted daughter.

(Associated Press photo.)

Above: Mr. and Mrs. Wallace Beery of Hollywood fame with their adopted daughter, Carol Ann, as they were leaving for a trip to Europe recently.

(Tribune photo.)

At left: Cleanliness is the first rule at St. Vincent's, and it is vigorously applied, as this picture attests. Bathing the babies is a ritual.

(Tribune photo.)

Babies at St. Vincent's and at the other Chicago orphanages have in some respects greater advantages than some babies in private homes. When bedtime comes no child is allowed to stay up late.

The Graphic Laboratory of Popular Science

Soap Still a Mystery

By DR. THOMAS M. BECK

ALL of us take soap a little too much for granted. When we think of it at all we are inclined to regard it as a bland, gentle material that renders its humble services in an unspectacular manner. And yet it would be difficult to think of any other substance the use of which provides a more accurate measure of the degree of civilization of an individual or a nation. It not only typifies such desirable virtues as cleanliness and sanitation, but in addition it has a wide variety of less widely known technical uses that make it one of the most indispensable materials of the present day.

And, like a faithful, self-effacing old servant who writes sonnets in secret, soap has its deeper side. Its ease of preparation and the apparent simplicity of its physical and chemical nature give us an entirely false impression of it. In reality it possesses an exceedingly complex nature, and in spite of constant investigation its mode of action is far from completely understood even now.

Soap is one of the cultural achievements peculiar to our present civilization. It was unknown to the ancients, having made its appearance first in Europe about a thousand years ago. It is somewhat surprising that its invention should have escaped the Greeks and Romans, since it can be made so simply from materials present in every kitchen.

(Tribune photo, courtesy Armour & Co.)

To produce the cleanliness which is one of the cultural achievements of civilization, soap is as necessary as water. Employes pressing out cakes of toilet soap in a Chicago factory.

A couple of generations ago every housewife had a first-hand knowledge of soap-making. This art in its early form consisted of boiling animal or vegetable fats with an alkaline solution obtained by leaching wood ashes, and then, as soon as the fat had gone into solution, stirring in salt until a curdy mass of soap was formed.

The chemical changes involved in this process, first explained by the French chemist Chevreul in 1815, are relatively simple. Fats are chemical compounds of glycerin and certain waxy or oily substances known as fatty acids (which are called acids not because they are sour or corrosive but because they are readily dissolved by alkalis). When fats are boiled with solutions of strong alkalis such as sodium hydroxide (lye or caustic soda) or potassium hydroxide (caustic potash), they break down into glycerin and fatty acids. The latter then combine with the alkali present to form the soda or potash soaps. The subsequent addition of salt to the mixture causes the soluble soap to be precipitated as a solid. Salt itself readily dissolves in water and may be said to crowd the soap out of solution.

$$\underset{\text{FAT}}{(C_{17}H_{35}COO)_3C_3H_5} + \underset{\text{LYE}}{3NaOH} \rightarrow \underset{\text{SOAP}}{3C_{17}H_{35}COONa} + \underset{\text{GLYCERINE}}{C_3H_5(OH)_3}$$

The chemical reaction involved in soap making.

Most of the soap we use today is made by fundamentally the same process. The only changes are those of detail, resulting from the evolution of a household art into a large-scale industrial process. The fats used are no longer kitchen grease, but cheap tropical vegetable oils or stockyard waste. Wood ashes have been replaced as alkali by commercial caustic soda, which is used in carload lots. Then, too, glycerin is a valuable byproduct of soap-making and is carefully recovered from the used lye.

In certain of the large-scale processes the use of alkali is avoided entirely in breaking down the fats, the conversion of which into glycerin and fatty acids is brought about by treatment with superheated steam under high pressure. In such cases the reaction must be promoted by the use of lime, or of substances that emulsify fat and water and thus bring them into intimate contact with each other.

The usefulness of soap is based entirely on certain properties of its solutions, and these properties are all physical ones, not chemical. Moreover, these properties are not ones that concern the body of the solution, but only the surfaces between it and the air or the solids or liquids to which it is applied.

Soap greatly lowers the surface tension (that is, the actual physical strength of the surface) of water, thereby permitting it to foam more rapidly. Its solution is a great emulsifying agent; that is, when agitated with oil it breaks the oil up into small droplets and prevents them from, or delays them in, reuniting with one another. This is a property that enables it to wash away grease.

Then, too, it greatly facilitates the wetting of solid surfaces. The value of this property may not be obvious at first glance. But certain materials, such as textiles and leather, because of their fibrous nature have a great amount of surface. Often it is necessary in processes such as dyeing to bring a liquid solution into complete contact with all of this surface, and a good wetting agent such as soap enables the liquid to penetrate quickly into the narrow spaces between the fibers.

Finally, soap solutions have a pronounced tendency to hold fine solid particles, such as dirt, in suspension and keep them from settling out. In fact, it appears to generate an actual repulsion between such particles and any solid surface to which they otherwise might attach themselves. The importance of this in washing is readily apparent.

To understand why soap should have such tendencies it is necessary first to consider the theoretical side of solutions. There is a great class of soluble substances, including salt, soda, and soap, which when dissolved break up temporarily into ions, or fragments of molecules bearing positive and negative electrical charges. Soap, which may be considered the sodium salt of a fatty acid, breaks up into a positive sodium ion and a negative fatty acid residue.

It can be seen from the accompanying diagram that soap contains a large number of carbon atoms. These are arranged in a long chain, with the oxygen and the sodium (Na) at one end. This particular arrangement of oxygen and sodium resembles that present in soda, which is water-soluble. The other end of the molecule, consisting only of carbon and hydrogen, resembles paraffin, which, of course, is insoluble.

Thus we may picture the soap molecule, or its negative ion, as a thin, snakelike particle, the ends of which are working at cross purposes. The paraffin end wants to get out of solution, while the soda end wants to stay in. The only place where both can be satisfied is at a surface between water and some other substance, where the soda end may remain in the water and the paraffin end may hang outside.

Consequently we find that these negative soap ions tend to gather in abnormal concentration at the surfaces of the solution, where, as might be predicted, they greatly modify the surface properties. The power of stabilizing suspended dirt particles is due to still another factor. For some reason or other most dirt particles pick up slight negative charges on contact with water. When soap is present the negative soap ions collect at the surface between dirt and water, greatly increasing the negative charge on the particle. Since like charges repel each other, a mutual repulsion is set up between each particle as well as between the particles and any solid surface to which they otherwise might stick.

(Tribune photo, courtesy Armour & Co.)

Wrapping and packing cakes of toilet soap in one of the Chicago soap manufacturing plants.

Needless to say, a vast amount of research has been expended toward improving soap by modifying its chemical structure. The sodium or potassium has been replaced by other metals, notably calcium, magnesium, zinc, or aluminum. Such soaps are oil-soluble rather than water-soluble and consequently are useless for cleaning or wetting. They are used for waterproofing, for thickening lubricating greases, and as promoters for the drying oils used in paints.

When certain alkaline organic compounds are substituted for the metal, soaps are obtained which, while inferior as cleansing agents, are almost ideal for stabilizing emulsions.

Ordinary soap has two serious disadvantages. It cannot be used in acid solutions, because under such conditions are formed the insoluble fatty acids, which are thrown out of solution. Moreover, "hard" water contains small amounts of lime and magnesia, which react with soap to form insoluble soaps that are useless for cleaning. To overcome such difficulties there have been developed during the last few years certain synthetic fatty acids consisting of long chains of carbon atoms hooked onto a molecule of sulphuric acid. These fatty acids, as well as their calcium and magnesium salts, are quite soluble in water, and consequently their soapiness is unaffected by the acidity or the hardness of the water.

An unusual type of soap was developed in Germany about ten years ago. Chemically it consists of a long carbon chain fastened to an ammonia molecule. It has all of the foaming and wetting powers of ordinary soap, but differs in that when in solution its soapy ion is positively charged. When we recall that dirt particles normally bear a slight negative charge it is apparent that the absorption of positive soap ions will destroy this charge and allow the dirt particles to clump together and settle out of suspension. As a result such a soap does not remove dirt, but makes it stick on all the more tightly.

You probably want to know just what is the use of such a material. Of course, there is no demand for something to make things dirty, but this soap works similarly on suspended solids other than dirt. For example, frequently it is desirable to impregnate a fabric with an insoluble solid dye or pigment. These noncleansing soaps show great promise for this purpose.

Scientific Queries Answered

Address questions of scientific nature to Dr. Thomas M. Beck, Graphic Section, Chicago Tribune. For personal reply inclose stamped, addressed envelope.

Has a test ever been made of the composition of the air in the higher altitudes, such as fifteen miles or more?—W. D., Chicago.

Except for dust and water vapor the composition of the air does not change up to the lower limit of the stratosphere, at about seven miles altitude. The constant mixing resulting from the wind keeps the proportions of the gases constant. Above that altitude these proportions may vary. The higher we go above that level the larger proportion we expect to find of the lighter gases. Actual measurements made as high as 23 miles bear out this prediction. From mathematical formulæ we can estimate the composition at higher levels. It is said there is almost no oxygen left at 50 miles and no nitrogen at 75. At this altitude the air, or what little remains of it, consists chiefly of hydrogen and helium.

(ADVERTISMENT)

Fine for Kidney and Bladder Weakness

STOP GETTING UP NIGHTS

Keep your kidneys free from waste matter, poisons and acid, and put healthy activity into kidneys and bladder and you'll live a healthier, happier and longer life.

One most efficient and harmless way to do this is to get from your druggist a 35-cent box of Gold Medal Haarlem Oil Capsules and take them as directed—the swift results will surprise you.

Besides getting up nights, some symptoms of kidney trouble are backache, moist palms, leg cramps and puffy eyes. If you want real results, be sure to get GOLD MEDAL—the original and genuine—a grand kidney stimulant and diuretic—right from Haarlem in Holland. Give your kidneys a good cleaning once in a while.

A Great Demonstration W

Monogrammed Cannon Towels

39c Each

See 3-letter monogramming done to match border colors! 22x44 size. No mail or phone orders.

SECOND FLOOR—CENTER.

FREE!—3-Letter Monogram—FREE! PIONEER SHEETS AND PILLOW CASES

Fine quality sheets made of extra long staple cotton. Sheeting that counts 140 threads to the square inch. Bleached snowy white. Monogram in pastel colors free. Sizes 81x99 in. and 72x108 in.

1.19 Ea.

Pillow Cases With 3-letter monogram in pastel colors. Sizes 42x36 inches. A great value. 35c

SECOND FLOOR—DEARBORN.

MARVELOUS DEMONSTRATIONS THROUGHOUT THE STO

Among the many windows that you should see is that of the Paris Garters display, the Sanitox Brush exhibit, the Nassau Sponge display, th manufacture of Drapery Ball Fringe, the window showing the old and new methods of making ice cream, the Western Clock exhibit, the Trave display, and in the windows as well as in our Jewelry dept. are shown Antiques of the Russian Royal Family and the Russian Nobility, and man others. Landers, Frary & Clark have furnished an electrical machine, sharpening stone, steels and other implements required to sharpe knives so that if any customer brings in table and kitchen cutlery daily after 12 o'clock during Demonstration Week it will be sharpene Free of Charge! See the Westinghouse Adjusto-Matic Electric Roaster—adjust dial and automatic temperature control permits you t

Girls' Print or Crepe Pajamas

68c

1 and 2 pc. styles reduced as a "Special" in our Infants' Wear Dept. Sizes 8 to 14 years.

THIRD FLOOR—STATE.

Children's All Wool Sweaters

79c

Slipon or button front styles in light and dark colors. 2 to 6 years.

THIRD FLOOR STATE.

10 Cakes "LUX" TOILET SOAP

48c

Known for its fragrance as well as for its soothing effect upon the skin. See our Window!

MAIN FLOOR—CENTER.

"Lifebuoy," the HEALTH SOAP!

10 Bars 48c

Use it and avoid distressing embarrassment caused by body odor!

MAIN FLOOR—CENTER.

LUX FLAKES IN Large Packages

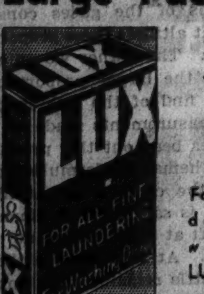

3 pkgs. 61c

For fine laundering use work-saving LUX.

MAIN FLOOR—CENTER.

"RINSO" IN THE Large Packages

3 pkgs. 54c

Save energy, time and money—buy a supply of this low-priced RINSO!

MAIN FLOOR—CENTER.

600 French COMMODES

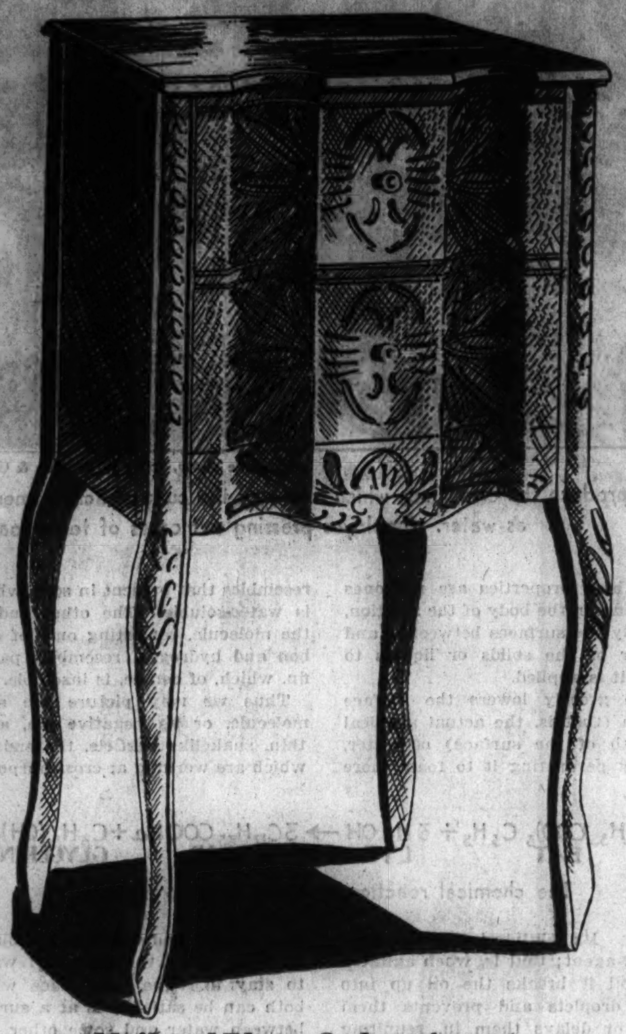

Demonstrating Another BOSTON STORE COUP!

$6.95 Value 3.99 Each

Another merchandising miracle accomplished! Two-drawer Commodes at an amazingly low price! Notice the Solid Walnut Tops! Choice of two finishes—Regular Brown Walnut finish or Bone-White base with Walnut top. Buy two—one for each side of your sofa—or as a Lamp Table—or for the Phone!

FURNITURE—ENTIRE TENTH FLOOR.

Mail and Phone Orders Accepted While Quantity Lasts! Call STAte 3000

YACHT CHAIRS

For Porch and Garden

41c

3 for 1.10

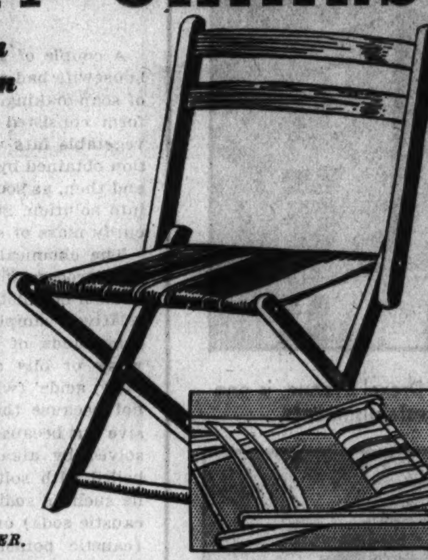

Armless, all hardwood frame with comfortable canvas seat. 2 bentwood supports in back.

ELEVENTH FLOOR—CENTER.

OUR SECOND FLOOR DEMONS

10,000 YDS. PRINTED SILK CREPES!

68c Yd.

You'll want several dress lengths of this quality made to sell for more than $1.00 . . . and can choose from scores of fascinating designs and color combinations on pastel grounds and darker colors. Stripes, Polka Dots, Florals, large and small designs . . . for Street, Afternoon or Evening wear! Width, 39 inches.

79c Synthetic Crepe PRINTS

You cannot fail to be impressed by the large selection. Two hundred fascinating designs and color combinations for all time wear! Very special at this price!

56c yd.

SECOND FLOOR—STATE.

ANOTHER LOT 3,500 Pieces Hand CLOTHS, SCA AT ABOUT

Stock Up Now!

SECOND FLOOR CENTER

"Cravenette" Broadcloth SHOWER CURTAINS

$2.79 Value 1.98

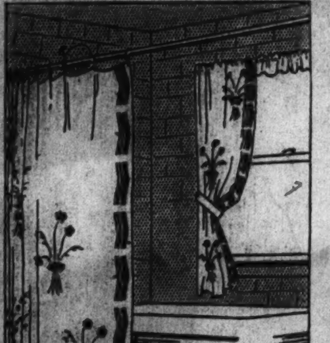

New—Different

Artistically decorated water repellent shower curtain with contrasting color borders. Can be washed and ironed. Won't stick, crack or discolor—is mildew proof! Choice of green, blue, maize, rose, peach and orchid.

Bathroom Window Drapes to match 1.49 pair

Shower curtain and drapes present an harmonious Bathroom Combination.

EIGHTH FLOOR—HOUSEWARES.

12-Quart "NATIONAL" PRESSURE COOKER

See Demonstration

10.98

First time at this low price! Of heavy cast aluminum, with 3 aluminum insert dishes, bails, rack, lifters, recipe and instruction book! Cooks in 1-3 time—uses 1/4 of fuel. Preserves vitamins and all food minerals. Ideal for cold pack canning.

EIGHTH FLOOR—HOUSEWARES.

Special During Demonstration Week! 'YEAR ROUNDER' IN WHITE

Mail and Phone Orders Filled

1.75

Call STAte 3000

Finished and trimmed in our Millinery section while you wait! Solid White—White with Navy—or White with any color you desire. In all colors, too! 21 1/2, 22, 22 1/2 and 23 headsizes.

ATTEND THIS DEMONSTRATION!

MODERNIZED FIFTH FLOOR.

Sale! Cool C

1

COTTON Climber" . . . kitchen int Sport circ some of the ions . . . bri manent floo with color d ors and W Gay sun b less—cap c 14 to 20 an

THIRD F

WESTINGHOUSE Adjust-O-Matic Electric ROASTER

See Demonstration

16.95

Like a magician! Cooks meal for 6 people—cannot heat kitchen! Roasts, bakes, stews, at oven speed, temperature automatically maintained at various degrees. Complete with utensils and cord.

EIGHTH FLOOR—HOUSEWARES.

Lamp Complete with Shade

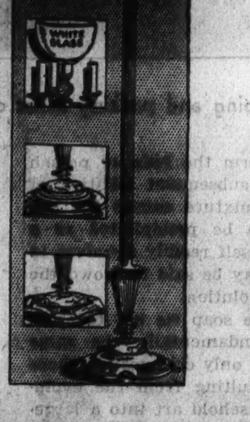

7.69

If it is style and quality you are looking for, here it is. Equipped with the new milk white glass reflector. Bases are trimmed with 5-inch Brazilian onyx or black and gold marble. Complete with plain or pleated fancy trimmed silk shades. A variety of bases, finished in gold and ivory. A lamp worth a great deal more.

SIXTH FLOOR—STATE.

WASHAB

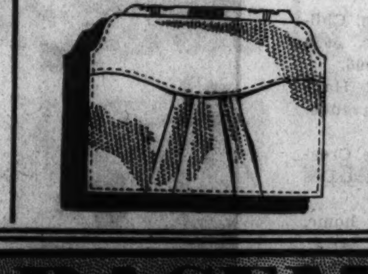

$5 AND $10 CO

White and pastel roomy pouch lopes, some with zipper . . . compartments. Exclusive at Store!

MAIN F

SEAMLESS IMPERIAL ALVASTAN 9x12 RUGS

37.50 $5 DOWN Balance Monthly; Small Carrying Charge.

Made by Alva Carpet Co., Philadelphia—the newest and finest reproductions of imported Persian rugs, woven of quality carpet yarns carefully selected for durability! Only 30 to sell!

NINTH FLOOR—DEARBORN.

DON'T NEGLECT ACHING FEET

Free Foot Comfort service all this week!

DR. SCHOLL'S Representative Will Be Here!

See how the needed Dr. Scholl Foot Comfort Appliance or Remedy will give quick relief! (Free sample Zino pads.)

DR. SCHOLL'S FOOT COMFORT DEPT.—FOURTH FLOOR.

ECONOMY BASEMENT D

A Special Saving for Women! SPORT OXFORDS

Rubber or Leather Soles! Actual Values to $2! Sizes 3 to 9!

1.19

You'll find a lavish selection of leathers and colors. Various heel heights. Newest of wanted styles.

BASEMENT—DEARBORN ST.

Women's Lovely SILK HOSE

4 pr. for $1 (29c Pr.)

Of fine pure silk. They come in all the newest summer shades with an attractive picot top. Slight seconds of 50c grades. Sizes 8 1/2 to 10.

BASEMENT—CENTER.

A Summ DRE

Sizes 14 to 20; 36 to 48

BASEMENT

Silk Flat Crepe

Fifty new summer shades. Fine quality. For dresses, slips, etc.

47c Yd.

BASEMENT—CENTER.

Importers' Surplus Stock Hit-or-Miss Rag Rugs

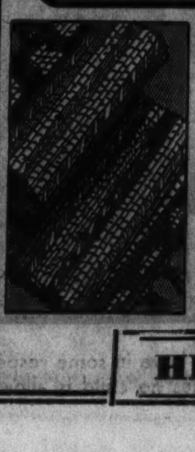

18x30 inch size.....	10c	24x48 inch size.....	25c

27x54 size.	29c	36x72 in. size	59c	5x7 ft. size.	99c

Plain color borders, hit-or-miss centers. Sold tomorrow at a fraction of their actual value! For kitchens, bedrooms, porches, halls, summer homes, etc.

BASEMENT—CENTER.

Tots New Summer PLAY TOGS

59c

Beach togs with matching hats, 1 piece bloomer leg, sun back styles, organdy trimmed. Nautical effects! Of fine seersucker.

BASEMENT—STATE ST.

HIGHBALL, 20c Full Course Roast Chi

TWELFTH FLOOR—

eek of Values BOSTON STORE

Of Interest to All

STATE, MADISON AND DEARBORN STREETS

RE AND IN THE WINDOWS . . . . OF INTEREST TO YOU!

cook entire meal electrically—see demonstration! Visit the Knitting Fork and Boucle display on the Sixth Floor. See the American Warbler Birds that have been broadcasting over WBBM for the past four years, in the windows and on the Eighth Floor—the American Bird Seed Products Co. will give away to the first 1,000 customers an American Bird High Ball! Come in and see how frozen desserts and salads are frozen and made in the General Electric Refrigerators . . . food samples will be given away during Demonstration Week in conjunction with Junket Ice Cream Powders! In our Restaurant, Twelfth Floor, there will be a Fashion Revue Tuesday and Friday at 12:30. These and many more furnished us through the co-operation of manufacturers from coast to coast. All educational, interesting, and choc full of value!

TAILORED COTTAGE SETS!

Made of fine cushion dot grenadine, in ivory or white, with colored dots of blue, black, green, gold or red.
Sizes 36x45 top—36x36 bottom

FREE! With each set a pair of sash curtains for door, to match.

1.69

NINTH FLOOR—STATE.

Modern Bike or BEACH SUITS

1.85

Broadcloth blouses with shorts and skirt in pretty checks! 14, 16 and 18.

THIRD FLOOR —STATE.

TRATES ITS FEATURE VALUES!

UST RECEIVED! made Tuscany Lace RFS, DOILIES!

⅓ to ½ OFF

72x90 Table Cloth, Reg. $18 **10.45**

72x72 and 63x81 cloths, reg. $15	8.95
72x108 table cloths, reg. $20	11.95
72x126 table cloths, reg. $23	14.95
52x72 table cloths, reg. $11	6.95
52x52 table cloths, reg. $8	4.95

Scarfs to Match Cloths Above

17x36 inches, reg. $1.79	1.00
17x45 inches, reg. $2.00	1.29
17x54 inches, reg. $2.50	1.59
17x63 inches, reg. $3.00	1.89
17x72 inches, reg. $3.50	2.19

Doilies to Match Cloths Above

6x12 in., oblong, reg. 25c	16c
10x14 in., oblong, reg. 49c	29c
12x18 in., oblong, reg. 59c	39c
14x20 in., oblong, reg. 89c	59c
15x24 in., oblong, reg. $1.19	69c
14x14 in., square, reg. 59c	39c
18x18 in., square, reg. 89c	59c

Needle-Loom Patchwork Summer QUILTS

2.79 Each

Ajax Quilting and Manufacturing Co. are making Needle-Loom Patchwork Quilts on our Second Floor all this week! See the Valaise and Kentucky Rose—two colorful replicas of quaint old Colonial Prize Winning Quilts! These quilts are made of guaranteed fast-color cloth, filled with 100% new cotton. Choice of rose, green, blue, orchid, peach. Bleached back. 72x84 size.

CHATHAM BED SHEETS

CHATHAM PILLOW CASES
42x36-in. size, 25c
45x36-in. size, 26c

81x99 in. size
72x108 in. size } **$1 each**

63x99-in. size, each, 88c
72x99-in. size, each, 96c
81x108-in. size, each, 1.10

Strictly first quality muslin inspected for uniformity, wear and finish! Thread count 64x64! Cellophaned.

SECOND FLOOR—DEARBORN.

3000 FRAMED PICTURES

Save up to ½

WHILE QUANTITIES LAST!

$1.00 VALUES!
Flowers, copies of Old Masters, copies of Etchings, etc. TWO 7x9 pictures in box at **59c**

75c VALUES!
Copies of etchings in colors and black and white. Matted. Sizes up to 12x18. **39c**

$1.50 VALUES!
Assorted subjects, fitted with mat and metal leaf finish frame. 16x20 size. **77c**

Never Before at 59c
$1.25 values! 24x30 size with many popular subjects!

$1.98 VALUES!
20x32 size. Beautiful variety of subjects. Gold finished frames. Ornamented corners. **1.19**

$1.25 VALUES!
12x15 sizes—copies of genuine Etchings in colors. Matted, metal leaf finished frames. **77c**

SIXTH FLOOR—STATE STREET.

Reg. $1.48 **89c**
18x22 in. Framed Flowers, Woodland Figures, etc.

$7.95 Genuine Etchings—sizes to 22x32—5.45

SIXTH FLOOR—STATE STREET.

$1.48 VALUES!
14x18 inch size with beautiful flowers or landscapes, artistically framed! **77c**

SIXTH FLOOR—STATE STREET.

See Them Made! $1 Nite Gowns

88c

Fine batiste in dainty pastel floral prints. Ruffles and lace trim.

THIRD FLOOR —CENTER

See Them Made! Mickey Aprons

89c

$1 values! Novelty stripes and small figures. Small, medium, large, and extra large.

THIRD FLOOR —CENTER.

Cotton Frocks!

89

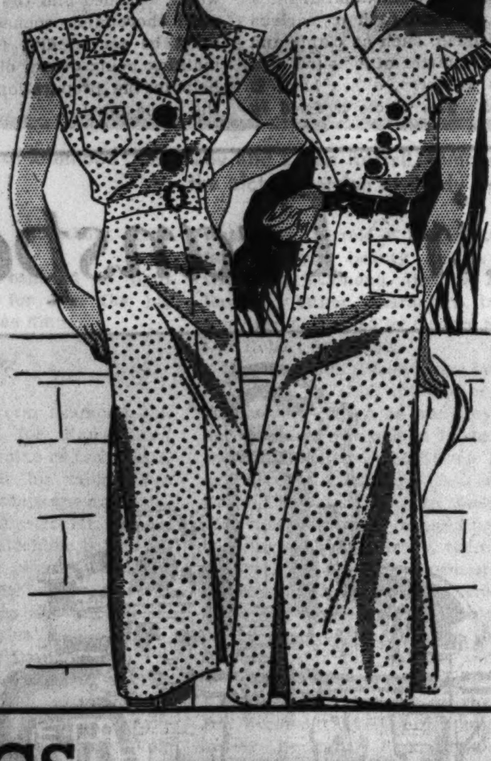

a "Social . out of the Street and s! Here are se new Fashnt, fluffy, per- dots, White ts, pastel colhite piques! cks—sleeveshort sleeves! 38 to 44.

OR—CENTER.

"VOILAY" DRESSES

No Mail or Phone Orders

They're washable if you follow directions on the washtub tag . . . a lovely printed Voile that has been sanforized and put through an ANTI-CREASE process! Cape and Jacket styles in 38 to 46. **$5**

MODERNIZED FIFTH FLOOR.

LE BAGS

PIES

s and enve- many inner the Boston

1.29

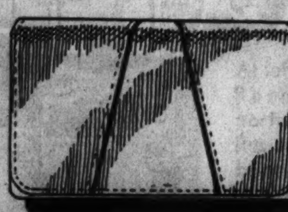

OR—STATE.

Our $6 and $8 "See-Rite" EYEGLASSES

3.69

With Examination

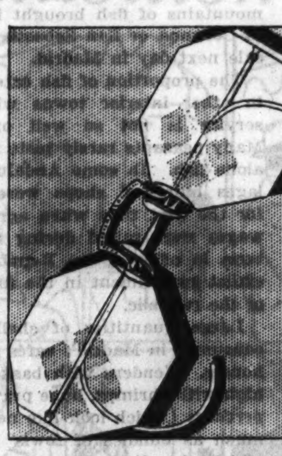

Single vision Toric lenses in White Gold Filled folding oxford frames, round, leaf or oval in Frances frame. Rimless octagon in rhodi mountings.

SEVENTH FLOOR— OPTICAL SECTION.

$4.95 Hammond Electric ALARM CLOCK SALE!

1.96

The most sensational clock value ever offered! The first time at this low price! These clocks have illuminated dials that are highly visible, yet shed no light, and have a polite but positive alarm. Limited quantity.

MAIN FLOOR—STATE.

"Allen-A" Knee High Hose

48c

Ideal for Vacationists

69c value! Pure silk lastex-top hose in summer shades. 8½ to 10½.

MAIN FLOOR— —CENTER.

Personal Printed STATIONERY!

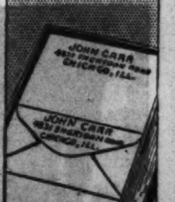

88c Complete

200 single or 100 double sheets of paper and 100 envelopes, name and address on both, 3-line limit. No mail or phone orders. (7th, State.)

"FORMFIT" Gives You A FIGURE LIKE THIS

7.50

Shown on Living Model Tomorrow and Tuesday — 11 A. M. to 3:30 P. M.

Brocaded Satin Lastex—last word in figure reshaping fabrics! Bust section in famous Thrill-Plus style! Odd and even, 34 to 40 bust.

THIRD FLOOR—DEARBORN.

MODERN ELECTRIC SEWING MACHINES

29.50

$3 DOWN DELIVERS. Balance monthly; no carrying charge.

NEW HOME ROTARY

Sewing Machines that sew backward and forward! Now **67.50**

SECOND FLOOR—CENTER.

Infants' WHITE Gowns, Kimonos

24c Each

See them made! White flannelette, bound edges or shell stitched.

THIRD FLOOR —STATE.

EMONSTRATION VALUES!

er Special SSES

1.99

Eyelet Acetates! Lovely Knit Acetates! Rayon Prints!

Sketched is an Acetate model with separate eyelet acetate cape. Many sun back styles included.

—STATE ST.

Women's Crispy Wash Frocks

69c

Of fine count percales. You'll find the loveliest of colorful new prints. Regular and extra sizes, 16 to 52.

BASEMENT—STATE ST.

Women's 100% All Wool BATHING SUITS

1.29

Suspender Back! Tie Back! Bare Back! Sun Back!

Of durable all wool worsteds in solid or contrasting colors. Values to 2.00! Sizes 34 to 42.

BASEMENT—STATE STREET

Wash Fabrics

Flock dot voiles, printed dimities, organdies, novelty seersuckers, batistes, percales, broadcloths, etc. Beautiful color combinations. **18c** Yd.

BASEMENT—CENTER.

MISSION NET PANELS

25c EACH

34 inches wide, 2¼ yards long in soft ecru color. Ideal for any room in the house, especially for summer.

BASEMENT—CENTER.

A Summer Necessity . . Men's White SHIRTS

55c

116 full count fine broadcloth collar attached shirts. 7 genuine ocean pearl buttons. New barrel cuffs, pleated sleeves. Correctly tailored, full cut, Sizes 14, 14½, 15, 15½, 16½ and 17.

(MAIL AND PHONE ORDERS PROMPTLY FILLED)

BASEMENT—DEARBORN STREET.

cken Dinner . . . 50c GLASS OF WINE, 10c

ESTAURANT.

TRU-STAY COLLAR NO-FADE SHIRTS

1.39

1.65 – 1.95

With the famous new Tru-Stay collar which water or perspiration will not wilt. Thanks to a new process, the collar has a starched appearance, yet is soft and porous. These shirts come in plain white and solid colors, and fancy patterns. Sizes 14 to 17, in assorted sleeve lengths.

MAIN FLOOR—DEARBORN.

QUALITY FOODS!

Hills Bros. Coffee 2 lb can 55c

LIPTON'S Yellow Label Tea. 1 lb. can, tea pot free	75c
DROSTE'S Imp. Holland Cocoa. 1 lb. can	74c
WILSON'S Certified Corned Beef Hash. 1 lb. can	3 for 47c
PEARS, Libby's California Bartlett. No. 2½ can	3 for 57c
BEECH-NUT Pure Tomato Juice. 12-oz. can	12 for 95c
SUGAR, pure cane. Limit 2 bags. 25 lb. cloth bag	1.39
PEAS, Lakeside Selected Early June. No. 2 can	3 for 44c
SALMON, Libby's Red Alaska, 1 lb. tall can	3 for 53c

While 350 Last!
Lily Brand PRESERVES
5 lb. Glass Jar. **73c**
Discontinued size. Included is a limited number of all popular varieties. Orders filled in the order received. No mail or phone orders.

TWELFTH FLOOR FOOD SHOPS— Free Delivery—Call STAte 8000.

Shoes Widened and Lengthened

84c

The thrifty method of getting more comfort and wear from tight shoes!

FOURTH FLOOR CENTER.

Eating Is a Solemn Rite in Sunny Spain

Meals Are Monotonous and Direfully Heavy

By HENRY BUCKLEY

Madrid, Spain.

NOT one Spaniard in a million carries a flask, but most of them have a small tube of bicarbonate of soda stowed away in a vest pocket.

Contrary to general belief, Spaniards are heavy eaters and light drinkers. Eating is a solid and serious business south of the Pyrenees. Even the Dutch, Europe's blue ribbon trenchermen, have respect for the determination with which a Spaniard faces a fearsome array of dishes with the mercury marking one hundred in the shade.

Europe eats variously. With the French food is a science. The British regard eating as a daily task little different from shaving or washing the ears. Spaghetti turns Italian eating into a gymnastic exercise. In Spain it is all just a question of endurance.

The foreigner who can start off with a solid meal of side dishes, or *entremeses*, then dispose cheerfully of quantities of fish, eat up a good plate of stew, polish off a goodly slab of roast, and then turn hungrily to the roast chicken which is waiting will inspire in Spain just as much respect as if he knew the intricacies of the Castilian language or could follow a bullfight intelligently.

The visitor who would pry into Spain's culinary secrets meets two enemies at once. Their names are Señor Garlic and Don Oil. The first impression of most foreigners on crossing the frontier is that all Spaniards breakfast heartily on garlic. The fine, pungent odor wafted in heavy waves from the mouths of the conductor, the taxi man, the hotel porter would seem to confirm this impression. But the Spaniards deny it and insist that coffee and milk is the regulation breakfast. What actually happens is that Spanish housewives and restaurant keepers, rightly or wrongly, attribute great preserving qualities to garlic. No sooner do they get a piece of meat home from market than they promptly pull out a chunk of garlic and smear the purchase vigorously. It is Spain's equivalent of electric refrigeration. But if some scientist could disprove the keeping qualities of garlic he would render a great service to mankind.

Cheap Oil Upsets the Foreign Stomach

The oil is less of a go-getter. But it also can make grave inroads on stomachs brought up on cooking done with butter or lard or some such animal fat. The truth is that if fresh, pure olive oil be used the difference is negligible. But bad oil is used over and over again in cooking operations. Cheap oil with the history of a veteran sends foreign stomachs down for the count.

In cooking Spain betrays that same conservatism which marks her religion and her politics. She eats the same dishes century in and century out with monotonous regularity. The dinner Christopher Columbus ate before he set out to sail the ocean blue in 1492 would not differ greatly from the dinner of a middle-class family in Spain in 1935. Cookery schools are almost unknown in Spain, and any respectable *señorita* seen making experiments around the kitchen would be regarded as having gravely subversive ideas.

Not that Spain eats badly; nothing of the kind. She eats very well, but heavily and monotonously. This is an advantage to the gastronomic tourist, who is forced to stay weeks in France, but who can run through the gamut of Spanish cooking in a couple of days. But it is a drawback to those who live in Spain and like variety and have quaint ideas about balanced diets and about hot weather food and cold weather food and such-like whims of Anglo-Saxon civilization.

Spain eats very lavishly of meat and fish. The Spanish cooks assume right off that they are catering for hungry folk. There is no tickling of tired appetites with dainty dishes. The sick or the convalescent are right out of luck. Roast follows broil, to be capped by a fried dish. Canned food is used slightly more than previously, but even now to a very small extent; little effort is made to present it attractively.

A sweet-toothed traveler will not linger long. Jam, known indifferently as *mermelade*, is almost off the map. Apple pie, angel cake, custards, puddings, blancmanges, jellies, and almost all the dainties which make life worth living have no Spanish translations. Fruit, or at the most a very humble imitation of stewed fruit called *compôte*, forms the only mealtime variation to flesh, fish, and a few vegetables.

Spanish Cooks Figure Everyone Is Hungry

Spain has an eight-hour day—between meals. These are but two; dinner *(almuerzo)*, which commences from 1:30 to 2 o'clock, and supper *(cena)*, which appears on the table between 9:30 and 10 o'clock. The two meals scarcely differ at all; there may be one dish less at supper. Both consist of numerous dishes, excellently cooked and tastefully served. In most hotels frequented by foreigners there is a tendency to "Frenchify" the cooking a little, but a typical menu in a good hotel either for dinner or supper would run on the following lines:

Entremeses varios (side dishes).
Sopa (soup).
Huevos o paella (eggs or "paella").
Langosta (lobster).
Chuletas de cordero (mutton chops).
Legumbres (vegetables).
Pollo asado (roast chicken).
Helados (ice cream).
Fruta (fruit).

Spaniards mix their foods as little as they mix their drinks. Thus meat and vegetables are eaten separately.

In a middle-class home a similar meal would commence with soup, continue to a fish dish, followed by fried eggs and roast. Salad is often left on the table during the meal and the diners help themselves as they feel like it. Sweets are generally missing, although occasionally *arroz con leche* (milk with rice), the Spanish version of rice pudding, or a rather thin custard, may be served.

A Spanish breakfast is no help toward facing a rainy day. *Café con leche* (coffee with milk), with dry bread dunked, is the universal morning meal—if meal it can be called. And the eight-hour lapse between the two main meals is broken by the *merienda* between 6 and 7. Coffee and milk comes out again to help down bread or puffy plain cakes like doughnuts without jam. The children get dry bread and slab chocolate to eat at this time of the day.

In elegant circles the *merienda* is often substituted by *té de las cinco* (five-o'clock tea), so called despite the fact that it is usually taken after 6 o'clock. Spain takes tea somewhat stiltedly and with slight cordiality. Ham and cheese sandwiches, eked out with a little jam and toast and topped off by small cakes, help down the tea, which Spaniards generally take alone or with lemon.

Madrid has only one really famous restaurant — the Casa Botin (House of Botin). The entire fame of this small restaurant has been built on one sole dish — roast suckling pig. For three long centuries Botin's cooks have worked up into a science the art of turning little porkers into succulent, crisp, crackly morsels. They are still cooked on a spit as in the days of yore. If their very moderate estimate of twenty little suckling pigs a day served in this tiny restaurant be taken as a basis, it means that more than 2,000,000 little porkers have been sacrificed at this Spanish temple of roast pork. Among visitors during the last ten years figure former King Alfonso and the prince of Wales. Few distinguished visitors to Madrid ever miss dining in Botin's unpretentious little establishment. Maybe Charles Lamb had heard about Botin when he wrote his famous essay on the discovery of roast pork.

Spaniards eat out very little. Until the beginning of the present century there were hardly any restaurants in Madrid. People ate at a common table in taverns or in boarding houses. Today there are still relatively few compared with other European towns. It is only after a political crisis that the restaurants really flourish.

Thousands of Chickens Sacrificed to Politics

The minister of this, the sub-secretary of that, the director of the other are all entertained at banquets by friends and admirers—and by those who want some favor. Hundreds of banquets in Madrid and the rest of Spain follow each change of government. Thousands of chickens are the innocent victims offered up after every political crisis. In Spain a political go-getter must literally eat his way to success. If he eats through sufficient banquets to other people he will almost certainly find himself the banqueted one some fine day. All of which may explain why Spanish politicians tend to an ample girth.

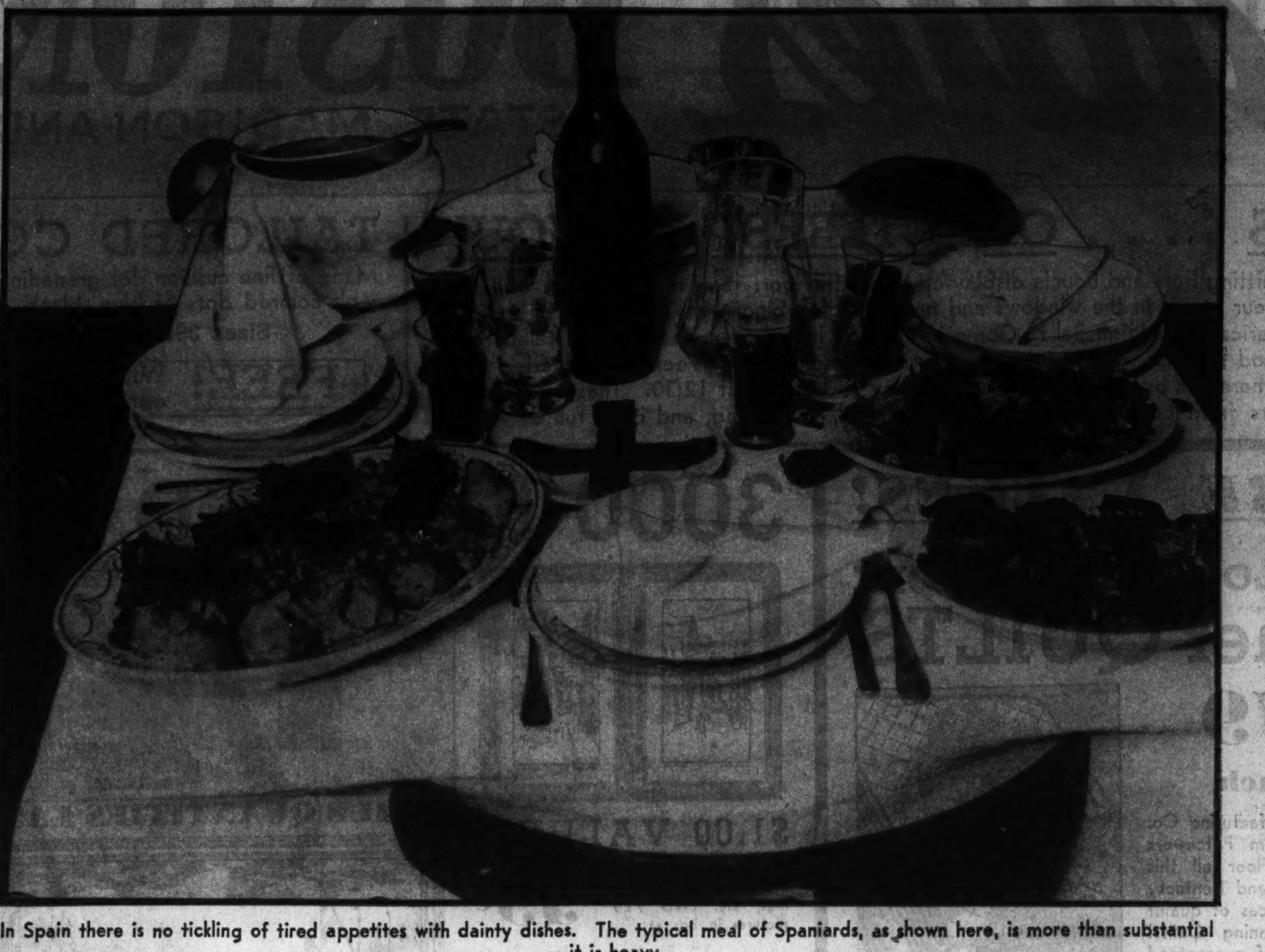

In Spain there is no tickling of tired appetites with dainty dishes. The typical meal of Spaniards, as shown here, is more than substantial —it is heavy.

Spaniards eat a surprising amount of fish. The wise will at once say: "Ah! That is because Spain is a Catholic country." And the wise will be wrong for once. It happens that centuries ago a pope who wished to reward Spain for her ardent defense of Catholicism decreed that henceforth she should be the one country in the world where Catholics would not need to keep the Friday abstinence from meat. So now Spain's Catholics abstain only on the seven Fridays in Lent and for the rest of the year eat heartily of beefsteak or ham or what they will on all days of the week.

Trucks Rush Fish to Madrid's Markets

The amount of fish eaten is due, perhaps, to the fact that Spaniards happen to like it, or, more likely, to the high price and moderate quality of meat. Chilled meat is kept out of the country, thanks to the political pull of the wealthy Galician cattle owners. Madrid eats approximately an equal amount of fish and meat in the year; there is only about 1,000 tons difference. Less fish used to be eaten in the days when fish trains on Spain's slow-motion railroads took three days to amble peacefully over the 400 miles from the coast. Now big fish trucks rush through the night over the wonderful but empty motor roads, and the gleaming silver mountains of fish brought into port in Corunna or San Sebastian are on sale next day in Madrid.

The proportion of fish eaten is less in other interior towns where the service is not so well organized. Many peasants rarely taste meat, let alone fish. In some Andalusian villages butchers' shops were opened for the first time when agricultural wages were raised during the brief term in office of the Republican-Socialist government in the first years of the republic.

Large quantities of shellfish are consumed in Madrid's cafés and beer houses. Venders with baskets piled high with shrimps, huge prawns, and *percebes* (which look like nothing so much as bundles of fowls' feet and which the dictionary translates as "goose barnacles," if that means anything to you) pass to and fro. They carry also slices of dry-salted tunny fish *(mojama)*, which many drinkers like to eat along with their beer. Most of this fish comes from the coast of North Africa and is brought into Malaga by Spanish boats.

Spain's great delicacy is ham. To say of anything "It is ham!" is the highest praise a Spaniard can bestow. Foreign guests are apt to be surprised when at some elegant party they are offered raw ham as a delicacy, but it is meant well. Boiled ham, known as *jamon de York* (York ham), is likewise considered a very choice dish and is never missing at any important event where light refreshments are offered. Huge quantities are imported. This holds good also for eggs, of which Spain imports more than half her large consumption. The English fashion of the use of an egg cup has never spread to Spain, and "eggs passed through water," as boiled eggs are known, are drunk from a glass. Fried eggs are a standard dish at any meal.

Wine is consumed at all Spanish meals. There is a law which provides that a bottle of wine must be provided without charge in restaurants at any meal costing over half a dollar. Like so many Spanish laws, it goes unheeded. One has to pay.

One of the greatest grape-growing nations of the world, Spain has never done much about her wines. They have never been commercially developed. Millions of gallons go in unfinished state to France to give body to French wines. Sherry is the only Spanish wine which has firmly established itself on the world map, and this is a wine which is relatively little drunk in Spain itself. This is natural enough, considering that Spain drinks wine mainly at mealtimes. As a drink at other times manzanilla, a thin, sharp wine of Andalusia, is the prime favorite. And even here each little glass of manzanilla is served with a *tapa*, or snack. This may vary from olives or anchovies to potato salad, boiled beef squares, or ham. One day in a Seville wine shop the more capacitated of our party drank nineteen glasses—they are very tiny, it may be said — of manzanilla, and with each one a different *tapa* was served. When the twentieth round was called for the proprietor came in person and regretted that it could not be served—he had no fresh snacks. It is a point of honor not to serve a similar snack twice, and a conscientious wine house keeper never infringes this unwritten law.

Valdepeñas, a rough but potent wine from Don Quixote's land, La

Vender of shellfish plying his trade in one of Madrid's sidewalk cafes.

Mancha, is the most popular table wine. The more genteel drink rioja is a milder wine from the rainy north and much resembling a French sauterne. Aragon has a rich, heady local brand. Turbulent Catalonia turns out some fine wines, priorato, and others. Sweet muscatel wine from Malaga enjoys considerable demand in Germany, where it is known as *Spanischer Suesswein*. But as a whole the wine industry blunders along without initiative. Desperate grape growers have recently persuaded the government to buy large quantities of alcohol for the manufacture of synthetic gasoline, which is likely to cost the state a pretty penny.

Recipes of Favorite Dishes of Spaniards

For those who may be interested—ladies are warned of the disastrous effects in the weight department of Spanish food—the recipes of a few popular Spanish dishes are herewith given. Americans who have lived in Spain and returned home say they find it difficult to get the same flavor in the dishes when cooked on the other side of the Atlantic. The same holds good of American housewives over here, who find it hard to make dishes they have been making successfully at home all their lives, even when they get together the right ingredients.

One of the best known of Spanish dishes is *paella*, which is native to the rice region of Valencia but is enthusiastically eaten in all Spain. To make a *paella* for five persons take the meat of a chicken, leaving in the bones of legs and wings, add about a quarter of a pound each of various kinds of shellfish, such as clams and crawfish. A quarter of a pound of a fish known as *mero*, a sea bass, is often added. The whole is fried in olive oil. Then boil for half an hour, using two cups of water for one of rice to be added. At the end of half an hour put in one pound of rice; boil fifteen minutes. Then add hard-boiled eggs and place in an oven for five minutes. It must be eaten at once. The Aragonese use snails instead of shellfish. A few vegetables may be put in in the first place, and red pepper pods are also added. It is generally served on the table in the big, flat, shallow dish in which it is placed in the oven to brown. The difficulty is to get the rice just finely cooked and neither too dry nor too moist—it is no light task.

Another popular dish is *bacalao à la Vizcaina* (codfish in Biscay style), a Basque specialty. Salted codfish is added to fried tomatoes and red pepper pods and the whole fried together. The codfish is chopped up first.

Andalusia's specialty is *gazpacho*, which is a kind of salad. Tomato, lettuce, green pepper pods, cucumber, onion, garlic, and pieces of bread are chopped up finely and then well mixed with olive oil, salt, and water. The Spaniards of the north say that *gazpacho* is not real food, but the Andalusian peasants often think themselves lucky to get such a varied dish.

In Madrid taverns a prime favorite is *cocido Madrileño* (Madrid stew). For five persons such a stew is made on the following lines: One pound of sausage made from beef, quarter of a chicken, quarter of a pound of lean pork, quarter of a pound of fat bacon, half a pound of *garbanzos* (chickpeas), beef bones, quarter of a pound of highly seasoned pork sausage *(chorrizo de Salamanca)*. Cold water is added and the whole boiled until thoroughly cooked. The stew must be served dry, the liquid remaining being drawn off and used to help in the preparation of soup for the same meal.

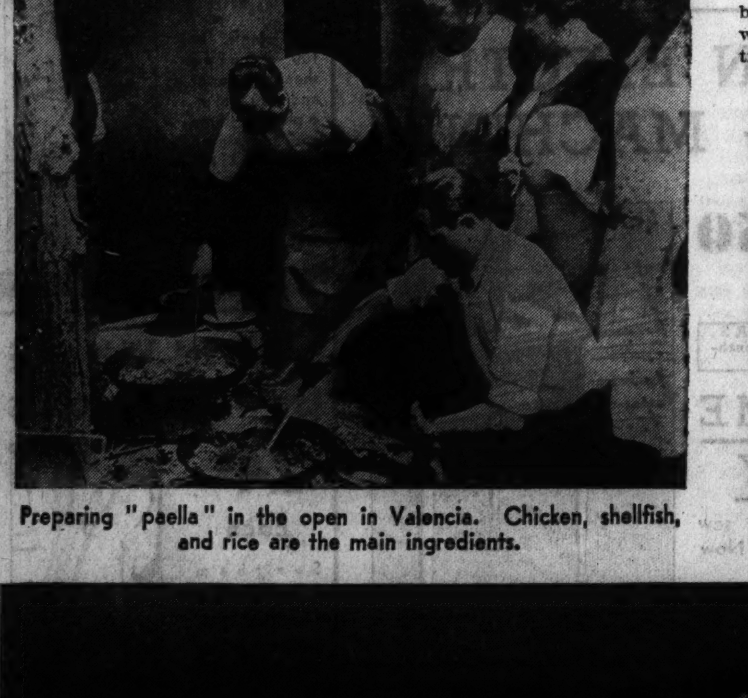

Preparing "paella" in the open in Valencia. Chicken, shellfish, and rice are the main ingredients.

Above: A corner in one of Madrid's best known restaurants.

At left: Clerical dignitaries taking chocolate and biscuits in the chapter house of Barcelona cathedral after Maundy Thursday service.

Airplanes and Air Transport

Ice Problem Attacked by Engineers

By WAYNE THOMIS

ENGINEERING stafs of the major air lines discovered last winter during attempts to fly the new high-performance air liners through even the worst weather that they must solve two important problems involving the formation of ice on airplanes while in flight.

Ice formation on the outside surfaces of airplanes has become an important factor in flying since World war days. This phase is serious enough because of the weight of the ice and its dangerous tendency to rob the wings of their efficiency by changing the wing curve. Still more serious, however, is the choking of airplane motors by ice formation in their carburetors and carburetor air intake vents.

Last winter there were 26 cases of commercial transport planes forced down by ice. There were dozens of scheduled flights canceled because "icing conditions" were present and operations officials of the lines feared to allow trips to be made. A number of the forced landings occurred when pilots, noting ice formation on wings, put their craft down rather than fly on.

Other landings came when motors inexplicably lost power or quit entirely. In one instance, that of a Douglas DC2 transport taking off from Detroit airport, both Cyclone motors cut out just as the plane left the ground. By superb piloting the airman at the controls managed to put the ship back on the ground without injuring any of his eight passengers. The machine itself was badly damaged.

In this case, as in others where engine failure was responsible for the landing, no defect was discovered when the engines were examined later. Department of commerce inspectors in charge of the inquiry into the accident said that ice formed in the carburetor intake pipe had choked both motors.

It is known now that humidity of the atmosphere plus temperatures within a certain very definite range —28 to 34 degrees Fahrenheit— cause all icing. Physicists have determined that what occurs is something like this:

If the temperature falls no farther than 28 degrees the air will not lose its moisture in the normal way—in the form of rain, hail, or snow. Instead the moisture remains in suspension, sometimes visible as mist or clouds, at other times invisible. The balance of conditions needed to keep this moisture in suspension is very delicate.

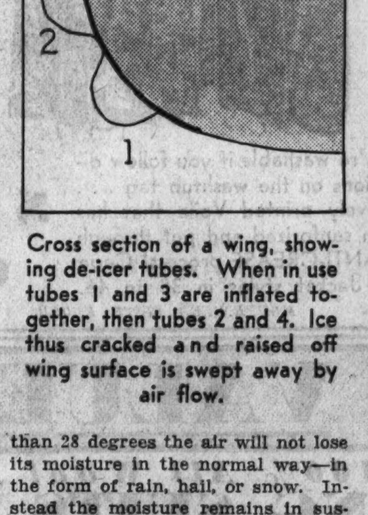

Cross section of a wing, showing de-icer tubes. When in use tubes 1 and 3 are inflated together, then tubes 2 and 4. Ice thus cracked and raised off wing surface is swept away by air flow.

An airplane flying through such an air mass disturbs the balance and the moisture condenses on the ship, turning to ice almost immediately. Sometimes the suspended moisture is in quite large drops of water, kept from freezing by the surface tension. When a plane flies through an area in which these drops are present, all that strike the plane turn to ice, and this type of ice can build up to dangerous quantities within from two to five minutes.

Ice formation in carburetors is a process about which not all is known just now, but internal combustion engineers know that it is connected with the cooling always present there as a result of the evaporation of fuel when it is mixed with air before being injected into the cylinders. This cooling precipitates some water vapor present in the air.

If, as is the case during winter flying, the cooling and the relatively low outside temperatures bring the temperature in the carburetor below the freezing point, ice will be formed.

Should this ice form faster than it can be removed by the scrubbing of

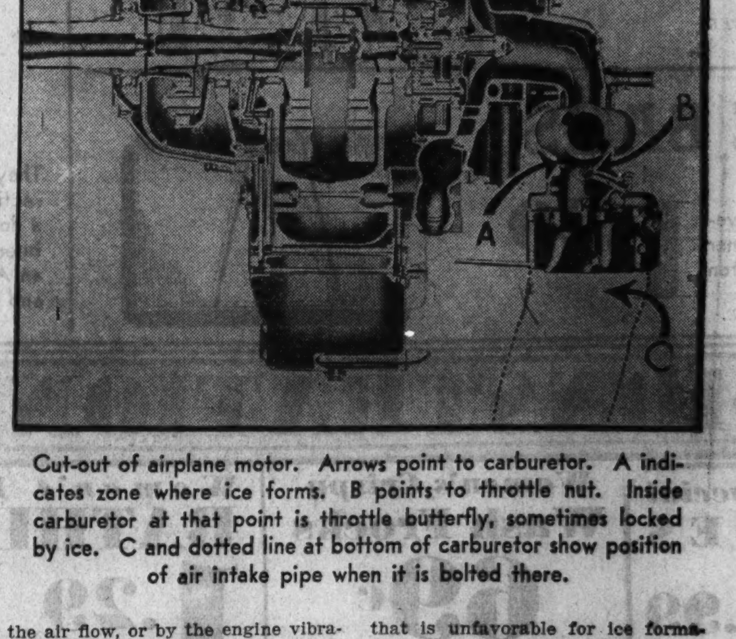

Cut-out of airplane motor. Arrows point to carburetor. A indicates zone where ice forms. B points to throttle nut. Inside carburetor at that point is throttle butterfly, sometimes locked by ice. C and dotted line at bottom of carburetor show position of air intake pipe when it is bolted there.

the air flow, or by the engine vibration, the carburetor will be choked. It also may form about the throttle control at the carburetor, so that this is ice-locked.

Formation of ice on wings is being combated through the use of a de-icer. This is in the form of a rubber pad placed on the leading edge of wing and tail surfaces. Within the pad are rubber tubes which run parallel with the edge upon which they lie. By connecting a pump in the motor with the tubes they can be inflated alternately every few seconds, thus cracking ice as it forms. The wind stream then blows the ice away.

This form of de-icer is very successful, and a number of the transcontinental lines, including American Airlines, United Airlines, and Transcontinental Western Air, have fitted it to their machines.

For the carburetor ice attempts are now being made to prevent its formation by turning a blast of hot air from the engine exhaust on the intake tubes. Experiments also are being made in the use of alcohol mixtures with fuel to make a blend that is unfavorable for ice formation. A combination of the two is seen as the ultimate solution.

Up to the present the bureau of air commerce engineers and scientists from the National Advisory Committee on Aeronautics have found that if sufficient heat to prevent ice formation is applied, detonation or pre-ignition of the fuel, with loss of power and dangerous results for the motor, occurs.

At the end of the winter the air commerce bureau inspectors instructed pilots to backfire their motors to jar loose ice formed on throttle or in carburetor pipes. Many air line officials objected to this because of its detrimental effect on engines, but the department men ruled that unless this was allowed flights under certain conditions would be canceled.

During the summer there is virtually no danger of ice forming on airplanes, and, as one of the engineers said: "We'll have this thing licked by next winter. It was bad only until we recognized the trouble. Now we are well on the way to remedying it."

"It's Fun to Be a Sucker!"

Diamond Jim Brady Lives on Screen

By VINCENT MITCHELL

DIAMOND JIM BRADY epitomized an American era. He was the Beau Brummel of what have come to be known as the gay nineties. His proper name was James Buchanan Brady, but he was called Diamond Jim because he owned and wore more diamonds than any other male American before or since his time. His collection of sparklers was valued at $2,000,000.

Mr. Brady, however, was not distinguished by the possession of diamonds alone. He was in addition a champion eater. What he considered a light breakfast, for instance, was a beefsteak, a few chops, two or three eggs, a platter of flapjacks, fried potatoes, hominy, corn bread, muffins, and a tall glass of milk. This was sufficient to hold his appetite in check until about 11:30 a. m., when as an appetizer for lunch he consumed two or three dozen oysters.

Lunch for Mr. Brady was merely another breakfast. He contented himself with another dozen oysters, about a quart of orange juice, a dozen clams, two deviled crabs, a pair of boiled lobsters, a joint of beef or a steak, a salad, and about three cuts of cherry pie.

Edward Arnold, in the role of Diamond Jim Brady, displays a fancy set of diamonds, the only difference being that Mr. Brady's sparklers were real.

The friendship of Diamond Jim Brady and Lillian Russell, famous stage beauty, is retold with fidelity in the picture version of Brady's career.

Diamond Jim believed in light lunches, because for him the big meal of the day was dinner.

When in New York, Diamond Jim always went out for dinner, and there were always nine or ten guests, usually women, at his table. For them he bought champagne and dainty viands. For himself Mr. Brady, who never drank alcoholic beverages of any kind, had several bowls of soup, two enormous steaks, several helpings of potatoes and vegetables, and three or four pies.

The life story of Diamond Jim, recently published in a book by Parker Morrell, has been adopted for a new movie in Hollywood. Edward Arnold plays the principal rôle. His leading woman, in the rôle of Lillian Russell, famous stage beauty and a close friend of Diamond Jim, is Binnie Barnes. Other characters in the story are portrayed by George Sidney and Robert McWade.

Diamond Jim Brady was born in New York in 1856, the son of a saloonkeeper. When he was eleven he had forsaken the saloon business to become a bellboy. At fifteen Brady had become a baggage clerk at the Grand Central station. In those days the railroads were expanding and booming, so young Brady, then twenty-three, got a job as salesman for a railway supply house. He turned out to be the most successful salesman in the business, and a large part of the credit for this success was due to Brady's diamond collection.

When he started out on the road Jim decided that in order to make money he must look prosperous. Consequently his appearance was one of sartorial splendor. His traveling outfit always included a Prince Albert suit and a silk hat. Most important item, however, was a diamond ring, the first of what later was to become a fabulous collection.

After a few years Brady had acquired a pouch full of loose cut diamonds which he used to impress his customers. If one of them admired any or all of the stones Brady always wore, out would come the pouch. "If you like diamonds, maybe you'd care to look at these," he would say, pouring a handful of the stones into the customer's hand.

If anyone ever doubted that the stones were genuine, Brady always went immediately to the nearest window and wrote "James Buchanan Brady" on the glass with a diamond. This convinced the doubters—and left Jim's name on the window as a reminder of his call. His fame spread throughout the railroad industry and everywhere he came to be known as Diamond Jim.

With fame came prosperity. While still selling supplies he was made vice president of the Standard Steel Car company just at the time steel cars were in greatest demand. Brady acquired a fortune of such size that he decided it was "time to have some fun."

He became an inveterate Broadway first-nighter. His diamond-bedecked hands, cuffs, and bosom—he had a different set of diamonds for each day in the month—dazzled the eyes of all who beheld him. Although he drank only milk or orange juice, he soon gained a reputation for being one of the freest spenders in the drinking places along Broadway. He was a friend of Wall street potentates and of luminaries in the world of the theater. Also he fraternized with most of the celebrities of the day, including John L. Sullivan, Stanford White, and Augustin Daly.

It was during this phase of his career that Brady met and fell in love with Lillian Russell, whose beauty had won her top place on the stage. Brady was Miss Russell's close friend for forty years. It was reported that he had offered her a million dollars if she would marry him. During the bicycle-riding craze Brady bought her a gold-plated bicycle studded with chipped diamonds. The handlebars were of mother-of-pearl and the spokes of the wheels sparkled with diamonds and rubies.

One of the biggest moments in Jim's life was the day the newspapers announced with big headlines that he was the owner and driver of the first "horseless carriage" in New York. He provided New Yorkers with a sensation they did not soon forget.

It was during these days that Jim developed his enormous appetite to gargantuan proportions. In addition to his regular meals he began eating whole boxes of chocolates to keep his appetite in trim.

For entertaining his friends in the country Brady bought a huge farm estate, which he decorated elaborately and expensively. The milk buckets in the farm dairy were gold plated. Each week Brady shipped from the farm many big hampers packed with delicacies. They were sent to actors, chorus girls, or anyone Brady knew to be in straitened circumstances. Brady had to have a special secretary to handle his gifts, which numbered more than 300 a week. He sent flowers, candy, and jewelry to his scores of friends. His candy bill alone amounted to $2,000 a month.

For moochers Brady was an easy mark. Anyone who asked him for a loan got it. Once told that he was being taken advantage of, Brady replied: "I know they're pulling my leg, but it's fun to be a sucker—if you can afford it."

In 1912 Brady became seriously ill. Believing he was going to die, he instructed his secretary to burn personal notes given to him for loans. They amounted to $200,000. At the hospital it was discovered that Brady's stomach was six times the normal size. While he was recovering he bought a diamond ring for every nurse in the hospital. Before leaving he made arrangements with his physician to endow the Brady Urological institute, which was opened three years later.

In his last years Diamond Jim continued to live the life he enjoyed most. He died in his sleep in his $1,000-a-week apartment at Atlantic City in 1917. He had spent and given away several fortunes, but there was still enough left for many large bequests to charity. As quoted by Mr. Morrell in his book, Diamond Jim's motto was: "Hell, what's money to me? I gotta have fun."

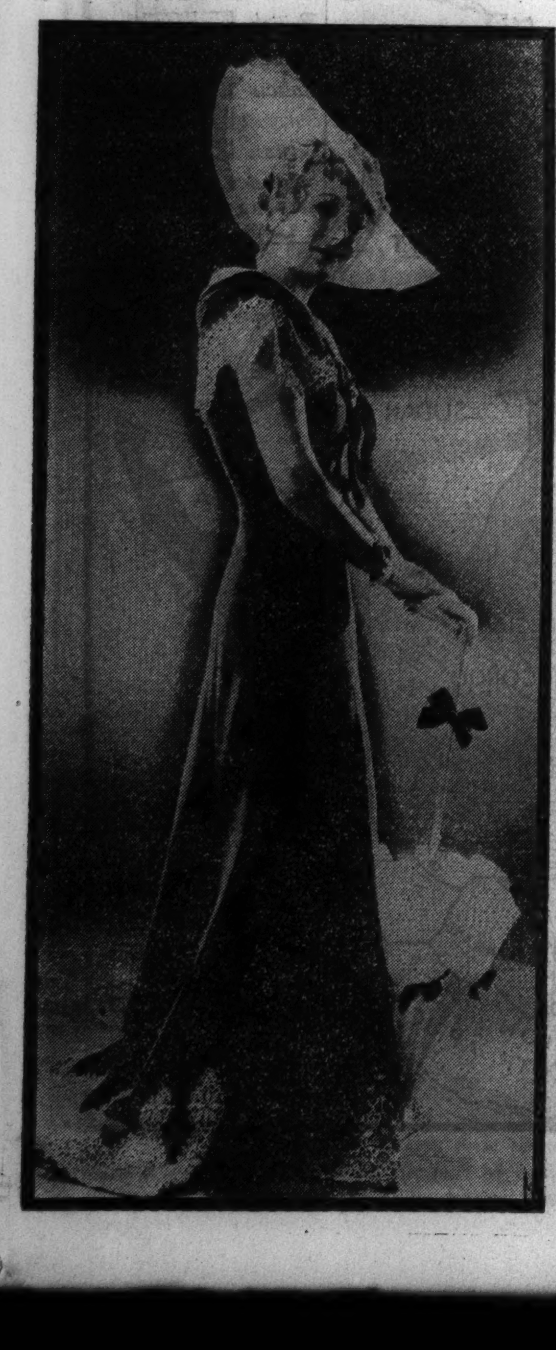

At left: Binnie Barnes, who portrays Lillian Russell, famous beauty of the nineties.

Below: A scene depicting an incident in Diamond Jim's experience as a salesman of railroad equipment.

(Photos courtesy Universal Pictures.)

Mostly About Dogs

By BOB BECKER

Hot Weather Dog Problems

THE dog owner finds that hot weather brings several problems in canine care, just as the summer season has its complications for the human race. For example, hot weather brings an abundance of insect life. We can put up screens on our homes to keep insects such as flies and mosquitoes away, but the dog rarely has any such protection against insects. Fleas get into his coat and make him miserable. Flies also can annoy the pup and cause ugly sores on a dog's ears if the animal is not given some protection.

Just as extreme heat bothers many of us, so the very hot weather can make a dog uncomfortable. Another problem of the summer months is the question of food. The idea is to avoid heavy, rich foods in hot weather, if we are to believe the practical tips from those who know. The same holds true of your dog. He should be fed nourishing food, but he should not receive a diet that is heavy or makes him overweight.

If one were to sum up a few of the things that all of us can do to keep our dogs healthy and comfortable during the days of hot weather, the list might read something like this:

1. Keep your dog on the lean rather than the fat side during hot weather. A canine stands the heat better if he is not overweight. I keep my Labrador around 74 or 75 pounds during the winter, but he is going to lose several pounds as soon as real warm weather sets in. Your dog does not need as much flesh on him during the summer as he requires during cold weather. When it comes to a hot weather diet don't let anyone tell you that meat "heats the blood" and should not be fed during the summer. That statement will not stand up. It is true that there are certain foods that are heating for a dog, just as you and I partake of foods that give us the same reaction. But meat is not in that class.

2. Keep plenty of clean, fresh water in the kennel or around the house so that the dog can get a drink when he wants to.

3. Conduct an anti-flea campaign, because there is no need for any dog to be kept miserable by these insects. Many people believe that every dog has to tote around a colony of fleas. Such isn't the case. Any dog owner can eliminate fleas on his pet by a persistent campaign against them. Cleanliness in the sleeping quarters of the dog, which means use of disinfectants, plus the use of cedar shavings and, if necessary, dusting the dog with flea powder and washing him with a reliable flea soap, will get rid of fleas on a canine. Don't forget that you can use all kinds of flea powder on your dog, but he'll not be free of those pestiferous insects unless his sleeping quarters are clean.

4. Don't overfeed your dog in hot weather.

5. Feed him once a day (if the dog is full grown), and let that meal be late in the day.

6. If the flies bother your dog when he is outside in a kennel you can make him more comfortable by spraying him with one of those liquids that repel insects. We have done this with one of our spaniels. He didn't like the idea, but we noticed that the flies didn't bother him after one of these applications.

Four perky Pomeranians. This breed gets its name from the state of Pomerania, Germany, and is a popular toy breed.

A study in contentment. The English setter Champion Hallam's Sonny Boy and one of his puppies.

DOG NOTES

Don't let anybody tell you that a dog which is frothing at the mouth is a "mad dog." That's an old delusion which causes the death of many a canine every year when the poor dog hasn't a rabies germ in its system.

This frothing at the mouth, as most people describe it, may be caused by several ailments or troubles. For example, two men walked into a veterinarian's office the other day, each holding on to a rope tied to the collar of a poor dog that obviously was suffering. The men were scared to death because they thought the dog had rabies. The pup was frothing at the mouth, and one side of its mouth had been chafed until it was red.

The vet needed to take but one look to tell that the dog did not have rabies. He opened the dog's mouth and extracted a small fragment of a bone imbedded in the dog's teeth! This bone naturally had caused the saliva to flow freely, and the dog kept pawing at its mouth to get relief.

A dog suffering from a fit caused by a digestive disturbance may froth at the mouth. And it's a safe bet at ten to one that you will hear the cry "Mad dog, mad dog" from someone when the pup is the object of attention.

A Dobermann Pinscher owned by a Chicagoland dog fancier won high honors at the recent Morris and Essex show, held in the east last month. The dog was the international champion Muck v Brunia, owned by Owen A. West. Muck was the best Dobermann in the show, and also won first in the working dog group. In order to get these awards Muck had to defeat around 600 dogs, including more than a score of champions.

Don't let anybody tell you that the cross-bred or mongrel dog is smarter than a pure-bred. Your pure-bred dog is the result of years of selection and careful breeding for brains, conformation, and pleasing appearance. Stick to your pure-bred and be sure and register him.

The use of dog illustrations in advertising is bringing an interesting reaction these days. There is one advertisment that is now appearing in magazines and papers that features a pair of very appealing small dogs. One of them is black and the other is white.

The black one is a well known breed—very popular in America and always represented by a high entry in any dog show. It is found in thousands of American homes.

The white dog in the advertisment—just about the same size as the black one—is not well known in America. This department has been receiving inquiries about that white dog in the advertisment, asking where such dogs can be purchased and (in some cases) what the breed is! Apparently the unfamiliar white one is so appealing, so intelligent looking, that he is intriguing readers' interest.

Incidentally, both the white and black dogs belong to breeds that are of Scotch origin.

Prohibition Humor

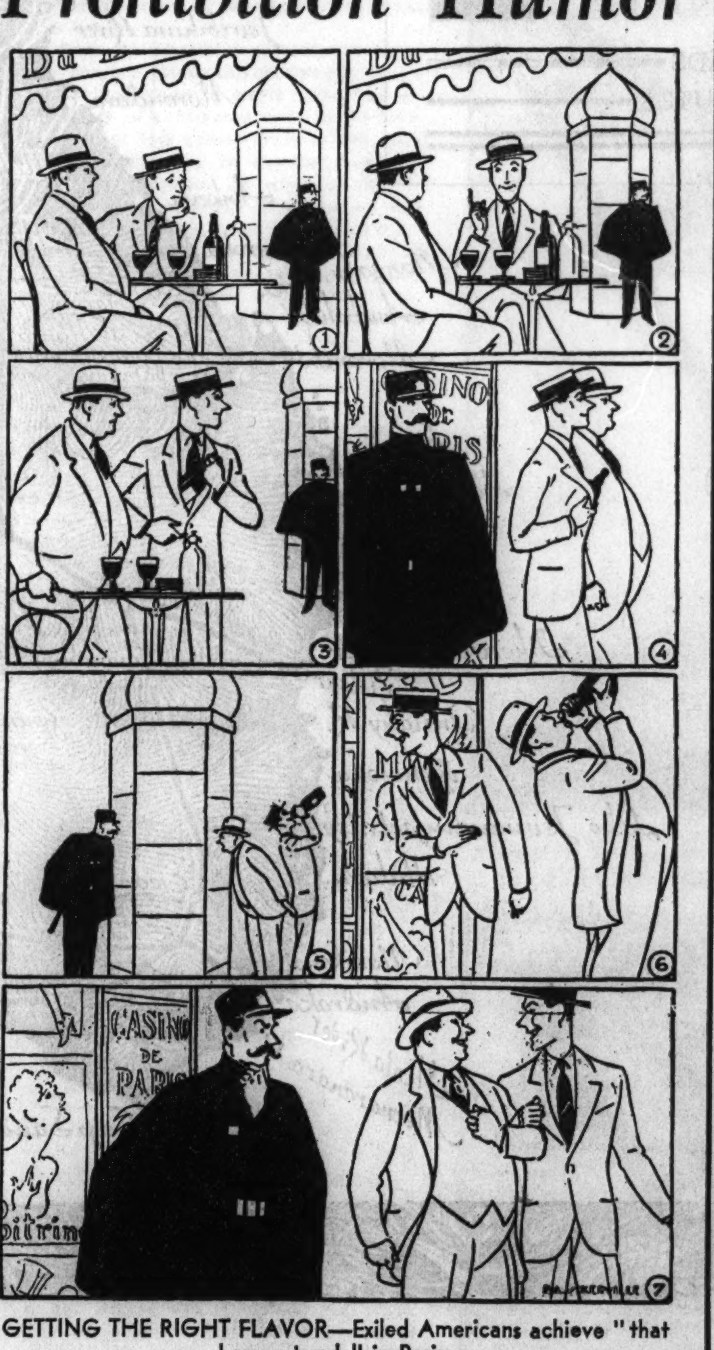

GETTING THE RIGHT FLAVOR—Exiled Americans achieve "that homey touch" in Paris.

(Courtesy of Life.)

Propaganda

(Time—About 1928.)

Publication of liquor prices by the Ontario control commission has moved the bootleggers, in self-defense, to publish this list. All prices are for repudiated quarts:

Doctors' Delight	$3.55
Old Sewer	3.55
Hymen's Wallop	4.00
Long Tom	3.55
Burglar's Jimmy	3.55
Izzy's Knockout	3.55
Tony's Old Rot	4.00
Mike's Garbage Dew	3.55
Goldstein's Any Label	4.00
Black and Blue	3.55
Sparkling T.N.T.	3.55
O'Leary's Worst Ever	3.55
Last Gasp	3.55

Business as Usual

"What did that bootlegger get in police court this morning?"

"A couple of new customers."

So It Goes

What with fountain pens, flasks, compacts, lipsticks, cigaret lighters, and cocktail parties, life is just one refill after another.

Fairy Story

Once there was a man who heeded the annual warnings against holiday liquor.

SEND IN YOUR FAVORITE PROHIBITION JOKE

(Address Graphic Editor, Sunday Tribune, Tribune Tower, Chicago)

DOGS.

For Birds, Cats, Poultry, Etc., See Classified Section.

MORTON GROVE KENNELS

Largest Kennels in Midwest. Every dog inoc. once for distemper. ½ mile N. of Dempster on Waukegan-rd. Old Eng. Sheep Dog cheap to good home.

Chows ....$8 up	Huskies, Spitz,
Wires ....$10 up	Pekes, Cocker Spaniels
Scotties ....$10 up	Snozzers.
Police $3	Airedales reasonable.
Fox Terriers $3	Collies $3
Shepherds $3	English Bulls.

Mixed Puppies, $1 up. Open until 10 p. m. and Sundays. MORTON GROVE 2254.

ALL-BREED KENNELS, 3025 N. Harlem-av. Big selection healthy stock. Dogs boarded and clipped.

TOY BOSTON, WIRE HAIRED, SHEPherds, Cocker Spaniels, Spitz, Fox Terriers and others; 15 grown dogs; 6 puppies from $1 up. 9534 S. Western.

SELLING OUT 200 DOGS—PED. SCOTTIES, Chows, Wires, Bostons, Cockers, Toy Fox, Spitz, Rat Terr., Watch Dogs, Shep., Collie, Police. Pups $1 up. Op.10 p.m. 6705 S.Halsted.

WIRE HAIRED TERRIERS—2 M. BY CH. Hallwyre Havoc; 3 mos. old; cheap; must dispose. Dr. Stewart, 848 Brdway, Gary, Ind.

IRISH SETTER PUPS—SIRE CHAMP. MAJ. Red Scott; also German short hair pointers, finest breed. Reas. 7933 Ingleside.

CHOW PUPS—BEAUTIES; RED; 9 WKS. Pedigreed; registered. Reasonable. Private. 3118 N. 77th court, Elmwood Park.

HIGHLY TRAINED PEDIGREED ST. BERnard—Strictly one man dog. Excellent for guard purposes. NEWCASTLE 3316.

DOBERMANN PUPS—PRICED TO SELL; also training-boarding-clipping; V. & M. Kennels, 657 N. St. Clair, blk. East of Mich.

— — LINDENHOF TRAINING SCHOOL — — BOARDING KENNELS. WM. SCHAFER, Waukegan-rd., Glenview, Ill.

SEALYHAM PUPS—HOME RAISED; 11 wks. old; beauties. Reas. 2452 High-st.

GREAT DANE—1 YEAR 4 MOS. OLD. PRIvate party. Reas. 3719 Southport-av.

WIRE HAIR TERRIER PUPPIES—PEDIgreed. Seldon Farm Kennels, Palatine, Ill.

MINIATURE PINSCHER PUPPIES—PEDIgreed. 3½ mos. Reas. 1402 BERTEAU-AV.

PED. MALE BOS. BULL PUP—3 MOS. OLD. Reas. E. Holton, 4012 N. Ashland.Bit.0802

COCKER SPANIEL PUPS—3 MOS. A K. C. reg. 3816 Madison-av., Brookfield, Ill.

ITALIAN BULLDOG—PUPS, MALE, $5. 4433 Drexel. Drexel 5238.

PEKINGESE—GORGEOUS TINY TOYS. INT. champ. bred. 1935 W. 22d-st. Can. 0849.

BEAU. SAMOYEDE PUPS—PURE WHITE: hsbroken. Mrs. Lucas, 555 Barry.Gra. 1410

GREAT DANES—GOLDEN FAWN; 1 YR. A. K. C. reg.; reas. 7511 Addison-st.

CHOW PUPS—PEDIG., VERY REAS. PRIV. party. 2850 Southport. L. V. 2474.

SCOTTIES—RIB. WINNERS; LAST WEEKS show; 3 mos. 4938 N. Lincoln-st.

BOSTON PUPPIES — NICELY MARKED: reasonable. 1030 N. Lavergne.

HEALTHY PEDIGREED SCOTTIE PUPS—$15 up. 938 N. Homan. Van Buren 1674.

TOY BOSTONS—BAT EARS, SCREW TAILS. Private; reas. 1632 W. 107th-st.

TOY BLACK AND TAN PUPS—MALE OR fem, $10. 2914 W. Madison-st. Ked. 1163.

SCOTTIES. REASONABLE. PRIVATE. 8936 S. RACINE.

SCOTTIE PUPS—5 MO.; A. K. C. REGIS.; strong, alert; fine watch dogs. Bev. 0400.

COCKER SPANIELS—PED. 125TH-RIDGEland-av., Worth, Ill. Blue Isl. 697-Y1.

PEDIGREED POMERANIAN PUPPIES—REASON. 5215 W. 25TH-ST., CICERO.

BOSTON PUPPIES—CHAMP. BRED; REAS. 1530 Wolfram-st. Wellington 8352.

FEM. COCKER—5 MOS., PED., REG. A.K.C. White, tan mk. 109 Martha. Lombard, Ill.

CHOW PUPS—BEAUTIES; BLK.; 10 WKS.; ped.; reg. 3451 Narragansett. Kild. 3897.

PED. COCKER SPANIEL PUPS—RED, Buffs; males; reas. 6025 St. Lawrence-av.

PEKINGESE PUPS—PED.; SMALL TYPE; reas. 3628 Lake Park, Apt. 1A. Atl. 0710.

POM—FEMALE, 5 MONTHS OLD, IMPORTED STOCK, $35. 4731 HARRISON.

DOGS.

For Birds, Cats, Poultry, Etc., See Classified Section.

WHEELING KENNELS. LOCATED ON MILWAUKEE-AV. ½ MILE SOUTH OF WHEELING, ILL., OPPOSITE DAM NO. 1. Fox Teriers, Bostons, Wire Haired Fox Terriers, Scotties, Great Danes, Chows, Cocker Spaniels, Springer Spaniels and others.

IMPORTED CANADIAN SHEPHERD PUPS. Intelligent, alert. Ideal for children. MALES, $8.50. FEMALES, $5.50. Other breeds reasonably priced. VAHLE'S, 315 W. MADISON.

VISIT LORING KENNELS. Cockers, Pekes, Collies, Chows, Bostons, Police, Wires, Shepherds, Foxes, Scotties, Watch Dogs. River-rd., 1 blk. N. Irving Pk.

BOSTONS, CHOWS, PEKES, BLACK AND tans, ped.; watch dogs, mixed puppies, $1 up: Persian kittens and birds. Mina's Pet shop. 2744 Lincoln-av. Buckingham 1545.

6419 COTTAGE GROVE, H. P. 9862. Special sale on dogs and pups, 50% off. Inc. Airedales, Eng. Bulls, Bostons, Pekes, Collies, Sheps, other breeds. Open 10 p. m.

BOSTON TERRIER—MALE; BLUE RIBBON winner; 2½ yrs. old; regular pet; beautifully marked; very reasonable if taken at once. 6813 Clyde-av. Apt. 3.

SELLING OUT—PUPPIES AND GROWN, popular breeds, 200 to pick, $1-$25. Will trade. 4657 Irving Park-blvd. Always home.

BEAUT. LITTER PED. FOX TERRIERS; ped. Bostons, Scotties and Collie pups. HIRSCH DOG SHOP, 1807 W. MADISON-ST.

STYLISH SCHNAUZER PUPPIES—2 MOS. and up. Champion stock. Robinson, 7247 S. Maplewood, Rep. 3229.

COLLIES—BEAUTIES. A. P. TERHUNE'S $2,500 champ. in ped.; $7 up, on approv. Loveland Farm, Lancaster, Wis.

IRISH TERRIERS—2 AND 5 MOS., BY CH. Laddybuck. Beauties. E. P. Butler, Sleady Kennels, 11413 Western, Bev. 0914.

PED. BOSTON PUPPIES—SCREW TAILS, $10. Males at stud. 548 N. ALBANY-AV.

BEAU. BLACK COCKER SPANIEL PUPS—Sired by Champ. 5711 W. Erie, Mans. 3652

BOSTON PUPPIES—FROM THE FAMOUS Rockefeller strain. 3716 N. Francisco.

DAINTY TOY BLACK-TAN PUPS—REG. Small stud at ser. Harris, 20 N. Elizabeth.

SCOTTY—8 MOS., SHOW TYPE, OVER DIStemper. Reas. 2310 CLEVELAND-AV.

TOY FOX TERR.—BLACK-TANS; 2 MOS.-1 year. Priv. Reas. 7417 So. Chicago-av.

CHOW PUPS—RED, BLACK; UNUSUAL; 3 mos. Reas. Pri. 8136 Harvard.. Wen. 3613

PEDIGREED BOSTON TERRIERS—3 MOS. old. 2730 N. Major-av. Berkshire 0772.

BOS. PUPS—PED. WELL MKD.; HEALTHY. Reas. Priv., 1503 Hickory, Waukegan.

TOY BLACK AND TAN PUPPIES—A. K. C. ELIGIBLE. 7142 EMERALD-AV.

PED. ENG. SPRINGER SPANIELS, 2 MOS. old. Reas. 6123 Kimbark-av. H. P. 6022.

POMERIANS—GROWN AND PUPPIES. Champ. stock. Stud serv. 1816 S. Harding.

THREE SCOTTISH TERR. PUPPIES—PRI. party. Must be sold. Hayter, Vinc. 0242.

SCHNAUZERS AND POMERANIANS—Champ stock. 3453 Catalpa. Call Irv. 2667.

. . . DACHSHUND PUPPIES. . . . PED. PRIV. PARTY. 3051 WILSON-AV.

CHAMP. BRED SEALYHAM PUPS., SCOTTIE pups. Pri. Stew. 6172. 8046 S. Wabash.

AIREDALE PUPS—A. K. C. REG. CHAMP. stock. 1323 N. La Salle-st. Diversey 8797.

CHOW—6 MOS., FEMALE. REAS. TO GOOD home. Papers can be had. Republic 4585.

TOY BOSTONS, SCREW TAILS, BAT EARS. Private. Seeley 6527. 1610 Jackson-blvd.

SCOTTY PUPS—2 MO. PED. MALE, $20-$25. 2841 N. Whipple-st. Belmont 8091.

TOY POMS.—3 MOS.; REASONABLE; PRIVATE. 5626 S. WELLS. 1ST. APT.

BOSTON PUPS—7 WEEKS OLD. 2 MALES AT STUD. 1325 WRIGHTWOOD.

PED. BOSTON BULL FEM. PUPS.—IDEAL markings. $15. Flood, 4947 W. Kammerling.

COCKER & SPRINGER SPANIELS—CHEAP. Burhans, Finly & Rsvlt.-rd., Lombard.

PED. IRISH SETTER — PUPPIES; BEST blood line. Ard. 3234. 4463 Clifton-av.

COCKER SPANIEL PUPPIES — CHAMP. blood line. Hurst, 5728 Drexel. Mid. 3638.

Italy Dickers with France for Purchase of Madagascar

Deal Is Seen Basis of New Alliance

By JOHN STEELE

London, England.

IT IS reported in London that negotiations have been opened between France and Italy for the acquisition by the last-named country of the large island of Madagascar, off the coast of Africa.

In London the leakage of news has not come entirely as a surprise, as for some months France has been seeking to accommodate Italy in the way of finding an outlet for surplus population in return for diplomatic adhesion to French policy in Europe. Whitehall is interested only so far as it recently decided to develop a big naval base at Simonstown, in the Union of South Africa. France has never attempted to play a naval rôle in the Indian ocean since the establishment of the *entente cordiale.* The only point that intrigues London is whether Italy will do so.

The negotiations over Madagascar are declared to have been begun as a result of Great Britain having flatly declined to countenance any transfer of French Somaliland territory to Italy. This was felt to undermine British authority in the neighborhood of Abyssinia, which in British eyes means the Nile and Egypt. The British government has no views regarding Madagascar.

According to reliable information in London, the Quai d'Orsay is willing to cede to Italy two-thirds of the island, or 160,000 square miles. For this Italy must pay the third republic $250,000,000 in annual payments of $25,000,000 over a period of ten years. Italy is moreover to renounce all further dreams of expansion on the North African littoral, along the Adriatic coasts—including Albania—and amicably to regulate her affairs with Jugo-Slavia through the good offices of the Quai d'Orsay. France further demands a rigid military and naval alliance with Italy. This alliance is to be basically a dual alliance, but it is to have in it the germs of expansion in order to include the Serbs, the Czechs, the Rumanians, and other minor henchmen of France.

Madagascar Proves White Elephant to the French

In diplomatic circles in London this is held to be in keeping with recent French policy. Madagascar is a white elephant, seized in the latter part of the last century partly to annoy Great Britain and partly because of its raw materials. But since then France, with the connivance of Britain, has expanded in North Africa, where nearly all the same materials can be found at far less working cost and closer to hand. Moreover, the emigration of Frenchmen to Madagascar has been dropping off. There are only 23,000 Frenchmen to 3,764,000 natives. The natives do not display very high intelligence, being of the Polynesian family. Indians and Arabs have therefore begun to infiltrate as small traders. The fevers do not suit the French. It is declared the southern Italians could easily be acclimatized and that some day millions of Italians could colonize the island. Thus far, though there is considerable mineral wealth in Madagascar, the French have not bothered to develop it. According to British experts, it would not be a commercial proposition for France, which can get the same minerals elsewhere in her empire more cheaply. To Italy, which is starved of mineral wealth, the reputed ores of Madagascar would be a godsend.

Island Contracts Debt Despite Rich Resources

France does not like Madagascar, which in the last few years has contracted a public debt of $25,000,000, despite the fact that the island is rich in woods, gum, resins, and plants for medicinal, dyeing, textile, and tanning purposes. The natives stick to cattle breeding and have more than 8,750,000 head of cattle and nearly a quarter of a million sheep. The latest trade figures show a balance in favor of France of only 25,000,000 francs. The cost of administration is high, owing to climatic reasons. These would not apply so forcibly to Italians. Great Britain recognized the protectorate of France in 1890, and the French immediately started to clean up the island and make it more healthy. When, however, Britain recognized French aspirations in Morocco, France slowed down in Madagascar, and since then the island has been neglected, as can be seen by the fact that there are only 450 miles of railroad, including narrow gauge.

More interesting to Whitehall is the feeler put forward during the recent visit of MM. Flandin and Laval to Downing Street for the acquisition by Britain of the five French *etablissements* known as French India, which are very highly developed. The five *etablissements* (subdivided into seventeen communities) are: Pondicherry, population, 185,000; Karikal, 57,914; Mahe, 12,480; Yunaon, 5,249; Chandanagore, 27,262.

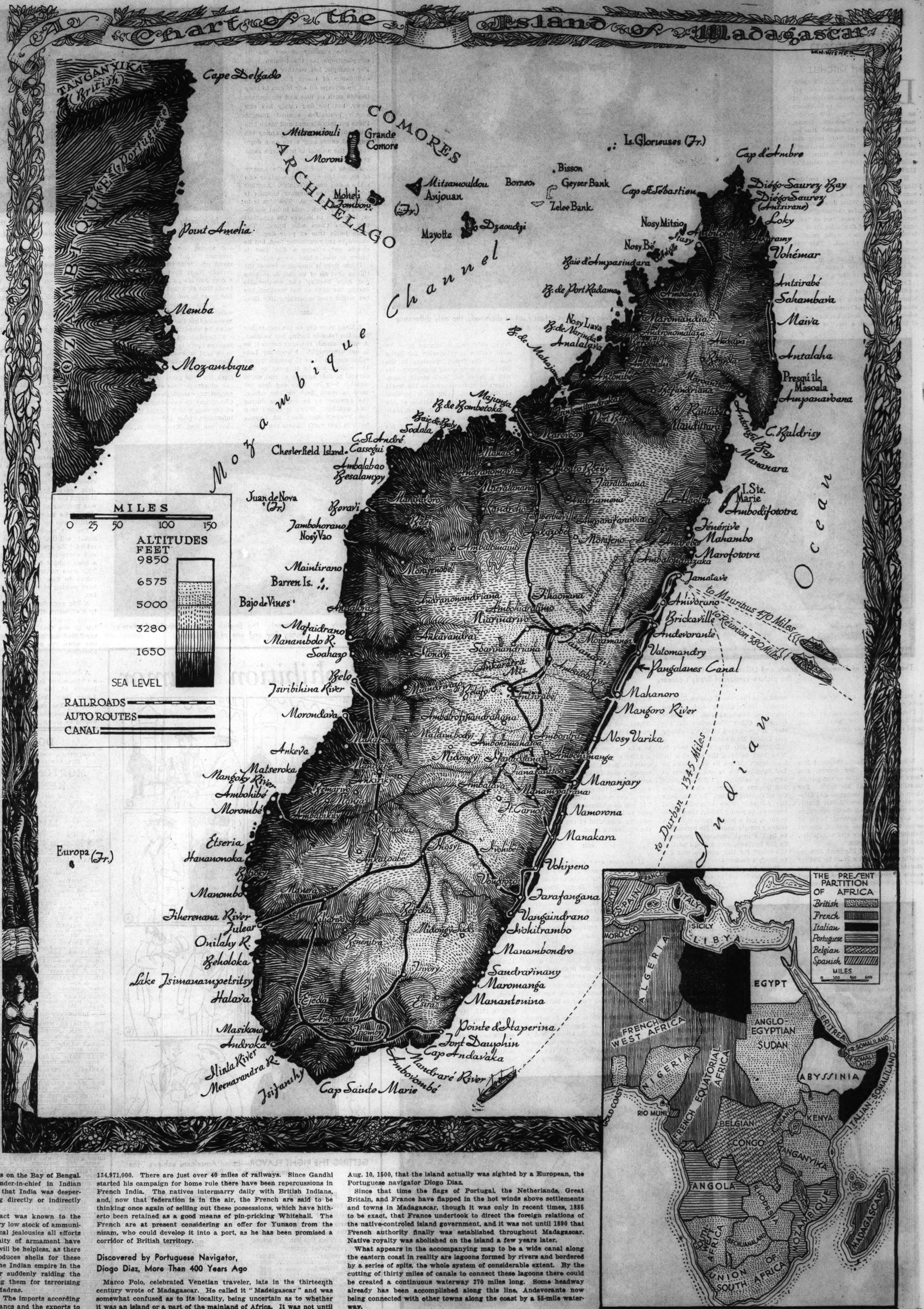

All save the last are maritime, with harbors on the Bay of Bengal. Ever since Admiral Walwyn, late commander-in-chief in Indian waters, presented his report five years ago that India was desperately vulnerable, Whitehall has been trying directly or indirectly through the nizam to get these ports.

They are practically undefended. This fact was known to the German raider Emden in 1915. There is a very low stock of ammunition for the shore batteries, and owing to local jealousies all efforts by the government of India to get uniformity of armament have failed. When the last shot is fired the guns will be helpless, as there is not a single arsenal in India which produces shells for these French guns. This constitutes a danger to the Indian empire in the event of a third and powerful naval power suddenly raiding the Indian coasts, seizing these ports, and using them for terrorizing British shipping in the bay to Calcutta and Madras.

The balance of trade is adverse to France. The imports according to the latest figures amounted to 85,637,000 francs and the exports to 134,971,000. There are just over 40 miles of railways. Since Gandhi started his campaign for home rule there have been repercussions in French India. The natives intermarry daily with British Indians, and, now that federation is in the air, the French are said to be thinking once again of selling out these possessions, which have hitherto been retained as a good means of pin-pricking Whitehall. The French are at present considering an offer for Yunaon from the nizam, who could develop it into a port, as he has been promised a corridor of British territory.

Discovered by Portuguese Navigator, Diogo Diaz, More Than 400 Years Ago

Marco Polo, celebrated Venetian traveler, late in the thirteenth century wrote of Madagascar. He called it "Madeigascar" and was somewhat confused as to its locality, being uncertain as to whether it was an island or a part of the mainland of Africa. It was not until Aug. 10, 1500, that the island actually was sighted by a European, the Portuguese navigator Diogo Diaz.

Since that time the flags of Portugal, the Netherlands, Great Britain, and France have flapped in the hot winds above settlements and towns in Madagascar, though it was only in recent times, 1885 to be exact, that France undertook to direct the foreign relations of the native-controled island government, and it was not until 1890 that French authority finally was established throughout Madagascar. Native royalty was abolished on the island a few years later.

What appears in the accompanying map to be a wide canal along the eastern coast in reality are lagoons formed by rivers and bordered by a series of spits, the whole system of considerable extent. By the cutting of thirty miles of canals to connect these lagoons there could be created a continuous waterway 270 miles long. Some headway already has been accomplished along this line, Andevorante now being connected with other towns along the coast by a 55-mile waterway.

Nature an Experimenter With Principles of Streamlining

At right: Scientists accept the whale as a truly streamlined animal, its greatest bulk well forward of the middle of its body and its rear gradually tapering off, terminating in a great flat tail, the two lobes of which are termed flukes.

At left: Sir Malcolm Campbell's record-breaking motor car is not unlike the whale in its general outlines. Its greatest bulk and weight are just behind the front wheels. Its rear terminates in a flat tail similar to the flukes of a whale.

(Associated Press photo.)

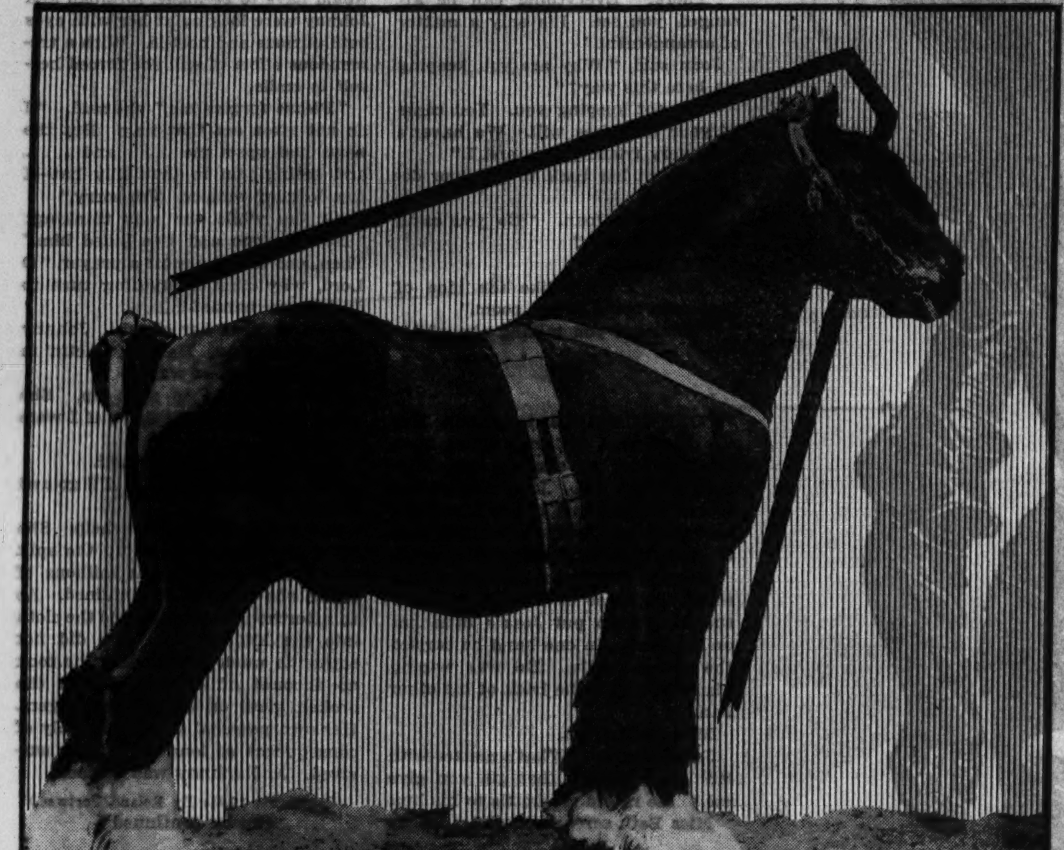

(Acme photo.)

This great shire stallion is typical of draft horses. Note its square, bulky build, the opposite of the popular idea of stream lines. Its legs are designed for power, not speed.

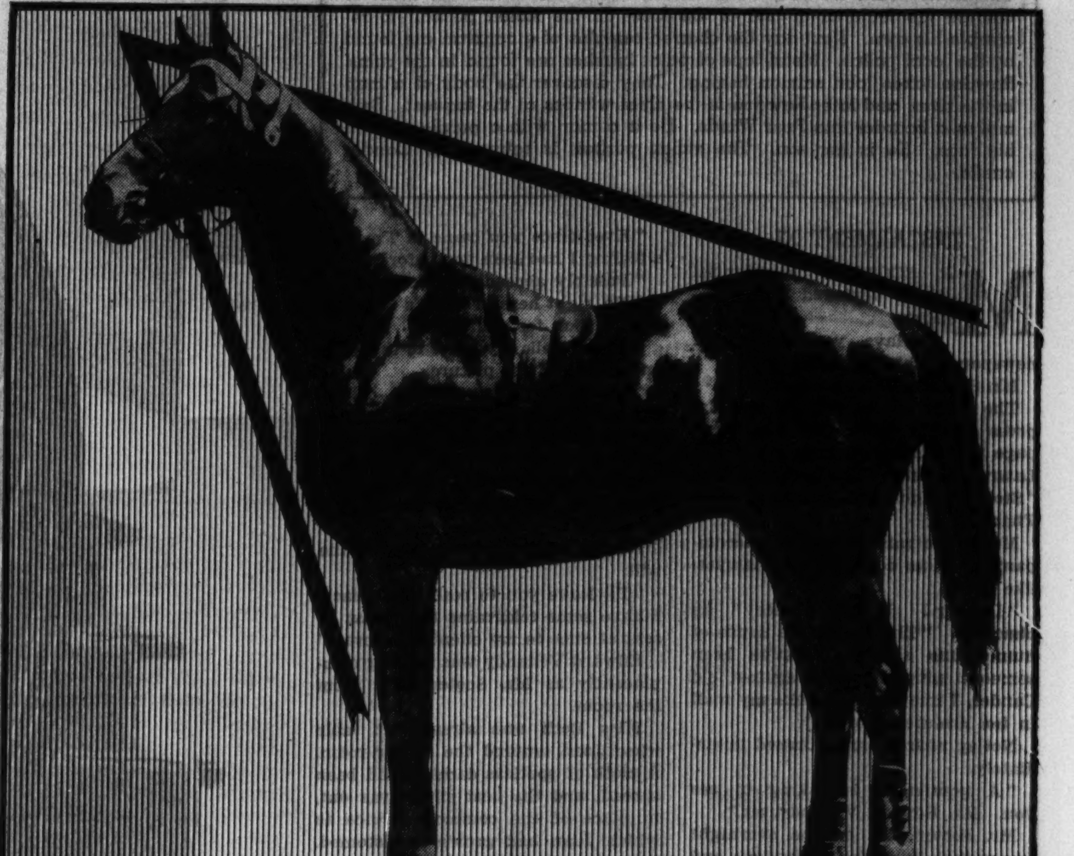

(Tribune photo.)

Long-limbed and built on flowing lines, the thoroughbred horse is capable of running at an amazing speed. This is Reigh Count, winner of the Kentucky Derby in 1928.

Science Views Speed as Related to Form

By JOHN A. MENAUGH

STRANGELY different from the conventional vehicle of the railroads, a train of the present, though built for the future, flashes like a comet along the rails at a rate of 120 miles an hour. At Desenzano, Italy, a plane hurtles through the air at a speed in excess of 440 miles an hour. On the solid sands of Daytona beach a long, squat motor car does a measured mile in 13.005 seconds.

What is the secret of these amazing speeds? Power? Yes. Streamlining? Yes.

Streamlines and streamlining in recent years have captured the imagination of the world's most capable engineers. Though certain steps forward toward achieving great speeds have been made by adapting streamlining to engineering design, the greatest advances still, without doubt, lie in the future. Therefore streamlining is a thing of today and tomorrow and indefinite time to come rather than of the past, despite what already has been done.

But, going a bit further, is streamlining something actually or even relatively new? Let us consider what nature and the evolution of the species over the ages have accomplished in this line. Are birds, beasts, and fishes streamlined? And, if they are, is it so that they can travel at speeds unattainable otherwise? Let us throw the burden of answering these last two questions upon the scientific world, upon the men who have spent their entire lives in nature study.

Attributes Greyhound's Speed to Light Build and Long Legs

Says H. E. Anthony, curator of mammalogy of the American Museum of Natural History:

"I note your assumption [referring to a letter written to him] that the speed of mammals is governed by the extent to which they are streamlined. I believe that in many instances the streamlining is incidental and that there are other principles of physics which are more directly concerned with the matter of speed. The mammals which encounter air resistance do not move at speeds which require streamlining to reduce excessive pressures.

"Using the greyhound and the antelope as examples of this type, I consider they are speedy because of their relatively long limbs and light build. Their legs are efficient as levers which catapult them over the ground. I do not have at hand any tables governing the air resistance at speeds of 40 to 60 miles an hour, but I doubt whether the air resistance in this bracket is any greater on an animal with the body of an antelope than it would be on one with the form of a bison. As a matter of fact, the bison, with its greatest cross-section well to the front, is probably better streamlined than the antelope. Mammals such as the bison and the draft horse have a much greater mass to move by the levers which are formed by the limbs, and these levers are designed for power and not for speed. For the sake of argument, I do not doubt that the greyhound would attain even greater speed than he now has if he could retain his present weight and change his body form to secure the best streamlining. However, I doubt whether the evolution of the greyhound has been directly controled by the factor of air pressure.

"The mammals which live in water appear to have responded more directly to the pressures encountered in speedy locomotion through that medium. Some of the seals are very fast, and their body form is such as to make for low pressure. The fastest of the marine animals, and the ones which serve as the best examples of streamlining, are the whales and porpoises, especially the latter. These animals are torpedo-shaped and progress fast enough to encounter, I imagine, rather high pressures. In the case of the porpoises, therefore, I should consider that the streamlining is an important factor in attaining high speed."

St. Bernard Square and Bulky and Built for Power

Upon this page is a reproduction of a photograph of a greyhound, one of the beasts mentioned by Mr. Anthony. In contrast is a picture of a St. Bernard. At a glance can be seen the striking difference in the lines of these two dogs, the one that can run at a speed of approximately 35 miles an hour and the other that in no way is remarkable for its speed. The greyhound is long and lithe, with slender, long legs, a pointed head, and thin neck and body. The St. Bernard is bulky, square built, and powerful.

Contrasted also on this page are the pronghorn antelope and the bison. The difference in body form is just as obvious as in the case of the greyhound and the St. Bernard. Scientific records attribute to the antelope a speed of 45 miles an hour, though Charles J. Belden, a Wyoming rancher, insists that he has timed this creature at a speed as great as 55 miles an hour. It never was a great exploit in the early days on the plains for a hunter mounted on almost any sort of an ordinary horse to run down a bison, ride beside it, and slay it at close range.

Mr. Anthony likens the draft horse, with its heavy body and limbs designed for power, to the bison. The bulky, square build of the draft horse can be compared with the graceful lines of the thoroughbred in two pictures presented on this page. The draft horse is comparatively slow of movement; the thoroughbred is speedy. The thoroughbred shown in the picture is Reigh Count, winner of the 1928 Kentucky Derby. In that race it ran one and a quarter miles in two minutes ten and two-fifths seconds, or at the rate of nearly 35 miles an hour. Other horses have won the Kentucky Derby in faster time.

Fishes and Whales Streamlined to Reduce Water Resistance

John E. Harris of Cambridge university, a Commonwealth fund fellow, now in America investigating the subject of streamlining in fishes, writes as follows:

"The difference between the greyhound and the St. Bernard is not one of streamlining — it is very probable that weight for weight the greyhound offers the more air resistance of the two; it is simply a longer leverage of the leg in the racing dog."

Since Mr. Harris' studies in this country concern chiefly streamlining in fishes, the article which he wrote to be used exclusively as a reference work in the preparation of this article deals in the main with streamlining in aquatic creatures, particularly fishes. He writes in part:

"His nose [the fish's] is pointed, and his greatest width is about one-third from the snout; his depth is about one-fourth of the body length—all proportions close to the best streamline bodies which engineers have yet designed. It is vitally necessary for him that he have this shape. Though he moves no faster than the greyhound, he has to push out of his way 1,600 times the weight of fluid that the dog does—is it any wonder that a water mammal like the whale requires 20,000 horsepower of muscle in his body? Yet with that 20,000 horsepower he can make 40 miles an hour under water—which is more than Gar Wood could ever do under like circumstances. For Gar Wood's hydroplane at over one hundred miles an hour is riding on top of the water, offering a very small resistance to its movement; every cubic inch of water in front of the whale's enormous body has to be pushed bodily out of the way to clear a path for this sea monster. . . ."

"All fish," Mr. Harris writes, "are streamlined to a very large extent—at least among the active, free-swimming forms. . . . The famous tuna is probably one of the most perfect examples of animal streamlining known to man; his body is perfectly proportioned to offer the absolute minimum of resistance to motion. . . ."

Body Outlines a Factor in Easy Movements of Birds

Note in the illustration at the top of this page the general similarity in the stream lines of the whale and Sir Malcolm Campbell's record-breaking motor car. The great flat tail at the rear of the car is much like the whale's giant flukes, and in a way serves the same purpose.

Writes William K. Gregory, curator of ichthyology of the American Museum of Natural History:

". . . strictly speaking the only streamlined mammals are whales, and to a less degree sea elephants and seals. The greyhound, I should say, is not really streamlined in the strict sense. He is graceful and looks speedy because we know he is speedy, but his 'streamlining' is radically different from that of the fish or the whale."

About birds writes John T. Zimmer, associate curator of birds of the western hemisphere of the American museum:

"There is little doubt that streamlining plays some part in the easy movement of birds through the air, but it is difficult to measure its actual effectiveness, since there are no means of making comparisons. The normal outline of a bird's body is more or less streamlined, although there is no constancy in the actual degree of curvature, and probably seldom, if ever, is a perfect streamline developed. . . . In fact, I would say that streamlining is an incidental rather than a causative factor in the speed of bird movement."

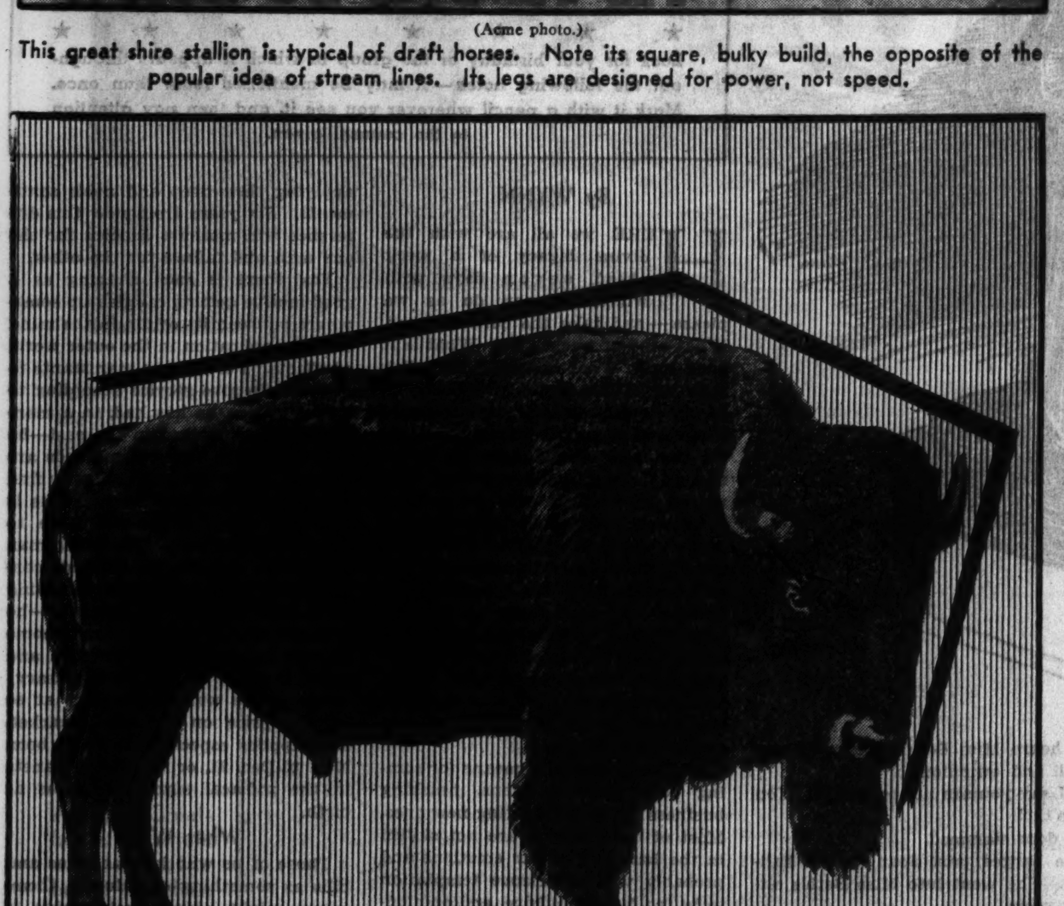

(New York Zoological society photo.)

The bison, commonly called the buffalo, is a slow-moving animal compared with the antelope. Note the heavy and powerful appearance of this bull bison. Its limbs are designed for moving weight.

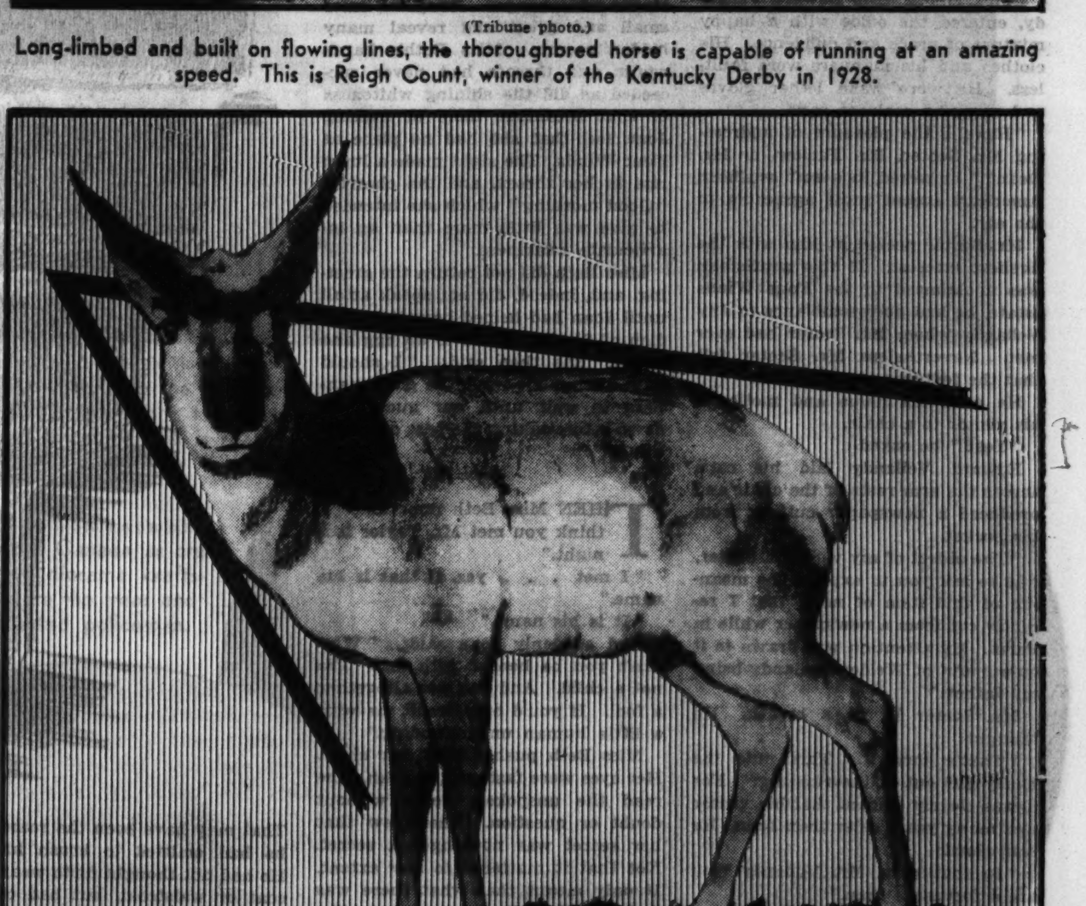

(New York Zoological society photo.)

Fleetest of the animals of our western plains is the pronghorn antelope. Its long, slender legs and light weight permit it to cover ground in bursts of speed of 45 miles an hour or faster.

(Photo of Champion Nanni, courtesy J. H. Fleischli, Springfield, Ill.)

A rugged, heavy, and powerful product of canine evolution is the St. Bernard. It is virtually as squarely built as the draft horse or the bison. One glance and you would know it had no great speed.

(Associated Press photo.)

The greyhound appears speedy because we know it is speedy. There is more to it than that, though. Note the animal's long, slender lines, long neck and pointed head, and its clean, slender limbs.

FOUR WINDS

By Roland Pertwee

A Murder Plan Goes Awry and a New Vellandy "Heir" Appears on the Scene

THE STORY TO DATE

Beth Vellandy, mysterious spinster, has lived her whole life in Four Winds, gaunt old English manor, except for an eight months' excursion about which she never has spoken. Her mean and penurious father is killed by a stag while hunting. He leaves his fortune to his crippled son, Philip. Enraged, Beth loosens the brake of Philip's invalid chair and he hurtles to his death. Philip leaves the fortune to Beth, with the stipulation that if another brother, Weldon, who ran away to America, is found to have married and has children, the fortune is to go to his eldest, providing this child comes to live with Beth at Four Winds. Joan Vellandy, eldest daughter of Weldon, who is dead, learns of her inheritance through a newspaper ad. She comes to England and receives a threatening reception from Beth. Joan is befriended by a neighbor, Capt. Rawdon Purbright. They fall in love and become engaged. Chick Miller, jail breaker and murderer, leaves America for England after altering birth records to establish his claim to being Edward Vellandy, son of Joan's father by an earlier marriage. From Cander castle, owned by a distant relative of the Vellandys, Miller steals a family portrait of three brothers, one Joan's grandfather. In an automobile caravan near Four Winds, Miller forces an old artist to change the features of one of the faces in the stolen portrait to resemble his own. Next day the charred remains of a caravan are found by the local police. Metal tops of paint brushes are found in the ruins. Rawdon takes Joan salmon fishing. They discover the body of a man in the river, and later Rawdon is the chief witness at the inquest. Beth moves a boarder into Four Winds. He is a man with a purple scar on his face. He is her son. The stolen portrait is returned to Cander castle.

INSTALMENT XI.

MR. SCOTER'S confidential clerk ventured the question:

"Have you seen the newspapers this morning, sir?"

Mr. Scoter shook his head.

The clerk laid a copy of the Express on the table. On the front page was a large photograph of the Lawrence group. The headlines ran: "Stolen Picture Returned with Thanks."

Mr. Scoter ran through the accompanying news columns with lawyer-like speed.

"I say! Rather choice!" he chuckled. "Thieves with a sense of humor are scarce. Must've been someone with a grudge against old Cander, I imagine. I'll take my mail in ten minutes, Notley."

Notley retired, but returned immediately.

"A gentleman is asking to see you. Mr. Edward Vellandy, sir."

Mr. Scoter cast off the overnight fumes that held him in bondage and sat upright.

"What? Show him in, man; show him in."

Chick Miller, alias Edward Vellandy, entered the office with a happy mixture of grace and diffidence. His clothes and his manners were faultless. He wore wash lether gloves and carried a malacca cane.

"Have I the pleasure of addressing Mr. Scoter, Mr. Farlow, or Mr. Dean?" he asked in a soft southern American accent most agreeable to the ear.

Mr. Scoter peered at him with the liveliest interest. If this gentleman was a claimant to the Four Winds estate, he had no resemblance to any Vellandy whom Mr. Scoter had ever met. Nevertheless Mr. Scoter felt that the features were familiar.

He gave his name and motioned his visitor to a chair.

"Yes?" he asked.

Edward Vellandy laid his cane across the arm rests of the chair and produced a newspaper cutting from his pocket.

"The object of my visit, Mr. Scoter, was to ask you to explain the meaning of this item of news that I recently cut from a newspaper while in Paris. My attention was drawn to it on account of Weldon Vellandy being my father."

Mr. Scoter let go a breath. He thought:

"That's torn it. This puts the lovely girl out of the running." For it was clearly evident that his visitor was many years older than Joan. He said aloud:

"In that case, Mr. Vellandy, you are a fortunate man."

Edward smiled.

"That's very pleasant hearing. I saw there was reference to an inheritance, but the world has taught me never to count my chickens before they are hatched. Just what is the position?"

"Then you know nothing about it?"

"Not a thing. How should I? I landed in England last night and have called on you first thing this morning."

"In that case, Mr. Vellandy, I think you had better read the will. I take it you have papers of identity."

He looked a little surprised at that.

"I have a passport, naturally, but I have no other papers."

A humorous twinkle appeared in Mr. Scoter's eyes.

"Believe me," said he, "you'll want plenty. The present owner isn't likely to forego the property without a struggle."

Edward Vellandy shrugged his shoulders.

"If you state what are wanted, no doubt they can be obtained. Although I must confess that I am not very accustomed to have my statements questioned. Perhaps the most satisfactory course would be for you to apply to the census department at Borrodale, Montana. That was my birthplace, and to the best of my belief my father was married in that city."

Mr. Scoter scribbled a note on a pad, then pressed a bell button.

"I think that would be the best plan. O, Notley, dig out that Vellandy will and let me have it."

While the clerk was carrying out this order Mr. Scoter's eyes chanced to fall on the photograph of the Lawrence group.

"But of course!" he exclaimed. "I am an idiot!"

"I beg your pardon?"

"Ever since you came in I've had a feeling I had seen you before."

"Possibly abroad, Mr. Scoter."

"No, right here in today's Express. Take a look for yourself."

Edward Vellandy came to the table and examined the picture.

"What a very strange coincidence!" he said. "Then I take it one of these youths must have been a forbear of mine."

"Your grandfather. This one. Can't you see the likeness? It's amazing!"

Notley entered with a copy of the will.

"I'll leave you to read it in peace. I have some telegrams that must be sent at once to my clients in Devon."

Edward Vellandy was smiling complacently as Mr. Scoter went from the room.

Miss Beth was already at table when Joan entered the dining room. A cloth of spotless damask had been spread, and the best silver was out, in place of the common service to which Joan had grown accustomed. Also there were a rack of toast and several almost tempting dishes of preserves.

Inanimate objects betray many moods and changes. They tell tales small and great and reveal many hidden secrets. Miss Beth's harsh words and threats had never succeeded as did the shining whiteness of that breakfast table in making Joan feel that she had no place at Four Winds. The sight made a lump rise in her throat, and the cheerful "Good morning" which she intended to give was little more than an inarticulate huskiness.

Miss Beth did not return the greeting, and, indeed, did not speak at all until Joan had helped herself from a dish of Sheffield plate to an egg and bacon. She then said: "I should have thought it would be good manners to wait until our guest was down before taking the best of everything."

≈

THEN Miss Beth remarked, "I think you met Mr. Taylor last night."

"I met . . . yes, if that is his name."

"It is his name."

And suddenly Joan said: "Why can't you be honest with me? I'm not a child. And I'm not altogether a fool. If you'd only credit me with a little human understanding."

Miss Beth pushed back her chair. Her eyes were fastened on Joan. She read the unspoken words without doubt or question. She knew that her secret was no longer a secret. Not that it mattered to any extent. It only meant that what there was to do had best be done at once. She rose, saying: "I object to emotional displays, and I don't know what you are talking about. Finish your breakfast and don't be silly."

She went out and closed the door. From the medicine chest in her room she took the small phial and carried it at arm's length upstairs. On one of the hall landings she heard Violet coming down. She put the hand with the phial in it behind her back.

"What have you been doing?" she asked.

"Miss Joan's room'm."

"That's right," said Miss Beth. "Go on down, go on!"

She waited until Violet reached the hall below before continuing her way upstairs.

Into the water bottle on Joan's washstand she emptied the contents of the phial. The cloudy fluid scarcely dimmed the clearness of the water.

"She'll never notice anything," she muttered.

She then realized that something must be done with the phial. To bury it, she decided, was best.

She went downstairs and into the garden by a side door. The rubbish heap was twenty yards from the house, and the path was not overlooked by the windows of an occupied room.

Now that Joan's future had been provided for, she felt singularly young and care-free.

With these thoughts in her head she returned to the breakfast table determined to display some pretense of affability.

During her absence Johnny had put in an appearance, and not altogether a healthy one. The raw sloe gin consumed overnight had left him a legacy in the form of a headache.

Miss Beth screamed and leaped up the stairs.

That may have been the reason why he had omitted to brush his hair. He had not thought fit to wear either coat or waistcoat, but had come to the table in a collarless shirt and with his suspenders looped over the seat of his pants.

A ray of autumn sunlight was shining on Joan's wavy hair, and Miss Beth admitted to herself that she was a very pretty girl. But for the stark necessity for her quick removal she might almost have felt sorry that this propably was the last day of health that Joan would enjoy on earth. She wondered if Joan intended to be present at the midday meal and half hoped she would not, for she knew that Joan always ran upstairs and brushed her teeth after every meal. It would be quite soon enough if she brushed them when she went to bed that night. That would give her one day of immunity.

The sudden realization that breakfast was also a meal came to Miss Beth as a shock. She did not really want it to happen quite so soon, but, of course, if it were the will of heaven nothing could prevent it.

"Try a little of that jam, my dear," said Miss Beth.

Joan thought at first that she was addressing Johnny and was astonished to find the old woman pushing the dish toward her.

"I—I've really finished," she stammered.

Miss Beth's features cracked into a persuasive smile.

Joan shook her head and picked up a small attaché case.

"I'm going to write some letters in the garden. But I will be out to lunch."

Miss Beth gave a sigh of relief.

"Just as well. There's no real hurry," she thought.

Joan sat in the garden and wrote her letters. Her back was toward the house, for although her thoughts were busy with what she had to tell friends overseas, she knew that Johnny was watching her from one of the downstairs windows.

A little girl in a blue print frock was coming up the path. She was carrying two orange-colored envelopes. She favored Joan with a sort of bob and held them out awkwardly.

"Morning, Miss. Two telegrams, please."

One was for Joan, the other for Miss Vellandy.

"You had better take this up to the house," said Joan.

But Johnny took it.

≈

TELEGRAMS were a novelty to him. To be associated with them gave him a sense of richness and importance. He shuffled off twiddling it between his fingers.

The small messenger waited as Joan opened the envelope and read.

Mr. Scoter was not a man who believed in abbreviating telegraphic messages to a state of unintelligibility. In informing Joan and Miss Beth of the appearance of a new claimant to the estate economy of words had been his last consideration. He outlined in detail his interview with Edward Vellandy, even to stating that although the gentleman was not in possession of any other papers of identity than a passport, he presented a remarkable resemblance to the portrait of his grandfather as shown in the Lawrence group, the recovery of which the newspapers had reported that morning.

"No answer," said Joan, and watched the small figure marching off toward the gate.

She found it hard to analyze how her feelings were affected by the news. For a moment she was chiefly conscious of a wave of resentment against her father for failing to confide in her that she was not his only child. That passed and she was confronted with the knowledge that she had lost an inheritance which but a few hours before she had practically determined to forego. Thus all that she had really lost was the pleasure of giving up something. She was surprised that the loss of that pleasure meant anything at all. Yet it did. If she had told Miss Beth of her intentions before the telegram arrived it would have been different. Now it would be useless to tell, for Miss Beth would never believe she had contemplated any such sacrifice. So there was one good deed that would never be performed—an action that could not now be placed to the credit side of her character. Nor was that the only disappointment, for the abandonment of her claim to Four Winds was not so much inspired by motives of kindness and understanding as by the stronger desire to prove to Rawdon that the love she bore him and the wish she had to be his wife was far greater than any material benefits the world could bestow.

It was a little hard to realize that all these ambitions had been stripped from her by a few lines on a telegraph form. But there it was.

She rose, put her letters in the attaché case, and walked toward the house. Through an open window she heard Miss Beth's voice. It was shrill and querulous.

"I say you are not to read it. You shan't!"

A door slammed.

He barged past Joan in the hallway. She went into Miss Beth's sitting room.

Miss Beth was crouched in an armchair. The telegraph form was clutched in her hand. Her face was gray as ashes and the toe of one of her feet rattled like the stick of a kettledrum on the floor.

Joan said: "I expect you've had the same news that I have? I'm sorry."

Miss Beth said nothing.

"It won't be such a surprise to you, since you knew my father had married before."

Miss Beth shook her head.

"No, no. That was a lie. I invented it."

Joan had suspected that, but it was not the time for reproaches. She said: "I quite understand. When I found out that—that Johnny was your son, I had made up my mind to make a suggestion to you."

Miss Beth mumbled:

"Don't worry me now. Besides, everything was settled." She started violently and sat up, exclaiming, "No!"

"Very well," said Joan. "I think I'll tell Rawdon about it. I'll go upstairs and get my things."

Miss Beth thought: "She mustn't do that. She mustn't go near that room. She isn't in the way any longer."

With the appearance on the scene of this new menace it would be fatal to fog her intellect with a needless murder.

"Stay where you are," she croaked. "Stay. I mustn't be left alone."

"But we've nothing to say to each other."

Joan moved toward the door, but Miss Beth was first to reach it.

"Stay where you are. There are many things—many."

It was all crazy and Joan determined to put an end to it.

"I promised to be there by noon, and it's nearly that now. Please let me get my hat. I'll look in again when I come down."

Miss Beth was trembling and there was terror in her eyes. She felt that fate was making a wicked attempt to trip her up. In her extremity she snatched at any excuse to keep Joan away from her room.

"Johnny can get your hat. No use having a man in the house unless you can use him."

She slipped through the door and held the handle so that it could not be turned from the inside. Johnny was hanging around in the hall trying to hear what they had been saying.

"Johnny! Upstairs, quickly, and fetch her hat." Her voice dropped to an imperative whisper: "The bottle from her washstand. The water bottle. Bring it down and empty it in the downstairs lavatory. Don't ask why. Do it."

She was back in the room again, breathing hard.

"There! Everything can be arranged, you see. It's only a matter of arrangement."

Joan said, "Why are you keeping me here this way?"

"I'm not keeping you. You came of your own free will. We haven't been very friendly, you and I."

She kept her back to the door defensively.

"No," said Joan. "Do you mind letting me pass?"

"Presently."

"Now. I don't like the idea of that man being in my room."

"What are you talking about?"

≈

JOAN did not wait to explain. Her hand shot out and pulled open the door so sharply that Miss Beth all but fell. Joan was at the foot of the staircase before Miss Beth recovered her balance, scuttled into the hall, and seized her by the wrist.

Johnny was coming down the stairs. A sense of comedy had persuaded him to put Joan's little hat on his head. In one hand he carried the water bottle. He was wiping his mouth with the back of his other hand.

Miss Beth froze.

Johnny said: "What's matter with it? S'better than that gin you give me." He raised the bottle to his lips.

Miss Beth screamed and leaped up the stairs. She struck the bottle from his hand so that it fell with a crash in the hall below.

Water trickled from Johnny's mouth and he wore an ugly look. "What ya doin'? Askin' for something, aren't ya?"

But Miss Beth had fainted. Her body was slithering softly downward stair by stair.

When Miss Beth recovered consciousness she appeared to be perfectly calm. She had failed to foresee or to prevent the catastrophe which had taken place and nothing was to be gained by tears, reproaches, or lamentation. Maternal instinct warned her that Johnny must be kept in ignorance of what the water bottle had contained. Fear was in itself a stimulus to disease. His courage was unproved, and she would not risk placing reliance upon it. Nor was that all, for she dared not think what his reaction toward her would be if he learned the truth. But something would have to be done, and quickly. And some explanation would have to be made, for Joan and Johnny were looking at her with eyes both curious and hostile. With a tremendous effort of will she forced herself to smile.

"Please forgive me," she said. "I do not often act that way. But the news had upset me . . . and . . . and seeing you in that silly hat—I just lost my temper. I'm sorry."

All the while she was thinking: "He's my son and I've killed him." Then, and it was almost a prayer, "O Lord, why must everything turn to dust in my hands?"

Joan watched her closely. Johnny was still sulking. He said, "Actin' in that balmy sort of way!"

Joan told him to shut up. She added, "I'd go and lie down if I were you."

Miss Beth shook her head.

"No, I'm all right now. I'll go and clear up."

She would not let Joan help. She got a cloth and mopped up the spilt water, indifferent to the millions of germs she believed it contained. As an afterthought she dropped the cloth into the kitchen fire. She did not bother to wash her hands. She took no account of a scratch from the broken glass on one of her fingers. Her own personal safety was only of consequence so long as Johnny survived. And Johnny was doomed.

(Copyright: 1935: By Roland Pertwee.)

[To be continued.]

As Above, So Below

★ ★ ★ ★ ★ ★ ★ ★

Look for your birthday or the group in which it appears throughout the following notes—it may be mentioned more than once. Mark it with a pencil wherever you see it, and then pay attention to the counsel given.

By WYNN

HERE we all are with the divine legacy of a week ahead, seven days with which we can do as we please—and take the consequences. What kind of week is it? What is it good for? What can we accomplish with it? What is its relation to us in our present state of development? These and many others are questions we can and should ask. It is as though we had a million dollars. The money of itself is only a medium, something to be made use of, poorly or well. It is like that with the time ahead, with the vibrations of the planets, with the psychological weather we shall have at our disposal. Time, like fire, is a good servant but a bad master. Learn to use planetary vibrations as you would the implements of a craft—they are the tools of living. You are not under them as a fate.

The week holds the means for coming to correct decisions, finishing business deals and starting new ones. Most of us, however, are not skilled in the handling of our emotions and probably will experience temptation to be too fast, impulsive, and opinionated; these are causes of mistakes and should be carefully eliminated from our final conclusions, especially if there is anything long-distance in the matter, speaking of both time and space. And it will be best to avoid indulgence that leads to extravagance or hard-to-pay-back.

Today and tomorrow: Take others' viewpoints into consideration. Tuesday, Wednesday, and Thursday: Check up on family or other partnership budgets. Friday and Saturday: Favorable for travel and attention to interests afar. Next Sunday: Plan occupationally.

Service

Today we have two kinds of people, as always, and yet there is going to be a difference. We refer to those who stand side by side today as apparent equals in the matter of service. As an example let us imagine two men, each exactly as willing to serve as the other, each desiring fervently the well being not only of himself but also of the entire community and race. The difference between them are in their methods of applying their deep and noble sentiments. Six years from now this difference will measure success for the one man and failure for the other.

Yes, there is such a thing as a good motive getting tangled up somewhere between its origin in the mind and its application in the outer world of effects. For the one man wants to continue to give service according to the education he has had, in a manner that has worked in the past—he sees no reason why old methods are not still good. He will gradually find that he has been mistaken. If he is stubborn about it he will have to learn the hard way. The other man will make changes in method, constantly adjusting his skill according to a shifting scale of necessity—he will succeed. The conclusion to come to here is: Be willing to learn and apply the new as fast as necessary; never before was adaptability at so high a price on the open market. This applies especially to those born Nov. 22-Dec. 21, or who have planets in the zodiacal sign Sagittarius at birth.

What With?

Those of us who look at coins and bills as something of value in themselves might adjust their sights if they were locked in a steel box without food, water, or air, even though they had millions of gold pieces, promissory notes, and interest-bearing bonds. Money is valuable; we cannot do without it—but it isn't valuable as a thing in itself. Money will not build a home. Building anything requires labor and material.

Your automobile stops in the middle of the desert. It needs a 25-cent part, let us say. You have in your pocket a hundred times that much in money, but the nearest part that will make your car go again is fifty miles away. You can't put the money in the gas tank or on the hood of your car to make it go.

The laws of nature don't know anything about man-made money, strange as it may seem. More and more we are going to recognize the simple ideas here outlined. Financial success will be measured by our success in understanding the reality behind money, especially by those of us born March 21-April 19, or with planets in Aries—and particularly during the coming six years.

Your Future Foretold

Wynn has compiled, especially for readers of THE TRIBUNE, detailed analyses of the future to June, 1936, giving counsel for all activities of life. Price: At the Tribune Public Service Offices (1 South Dearborn or Tribune Tower), 2 cents; by mail, 5 cents in stamps or coin. To order by mail, use this blank:

WYNN, CHICAGO TRIBUNE

Name.................................... Birth Date..................

Street Address..

City.. State...........

(Inclose 5 cents in stamps or coin for each Horoscope ordered by mail)

NOTE: Wynn cannot undertake to answer personal inquiries

Unique Art Employed in Making Pictures in 3 Dimensions

(C. & C. Photo Service photo.)
Typical of the scenic diorama, the one pictured here, from a series representing different countries, bears the title "United States."

(Tribune photo.)
Indian jug vender in miniature being fashioned by hands of craftsmen.

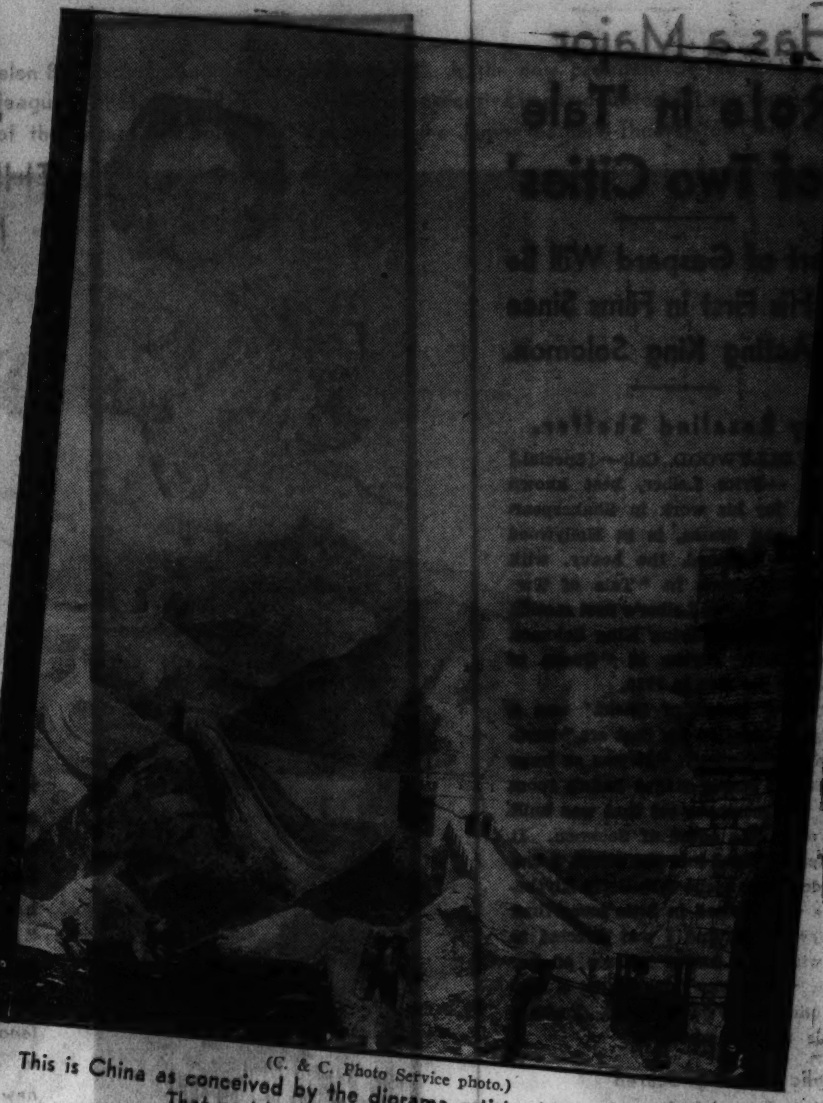

(C. & C. Photo Service photo.)
This is China as conceived by the diorama artist. Note the Great Wall. That part in the foreground is made of bricks.

(Tribune photo.)
Above: Putting the finishing touches on a diorama for the state department exhibit at the San Diego exposition. The building is a miniature of the United States consulate at Yokohama.

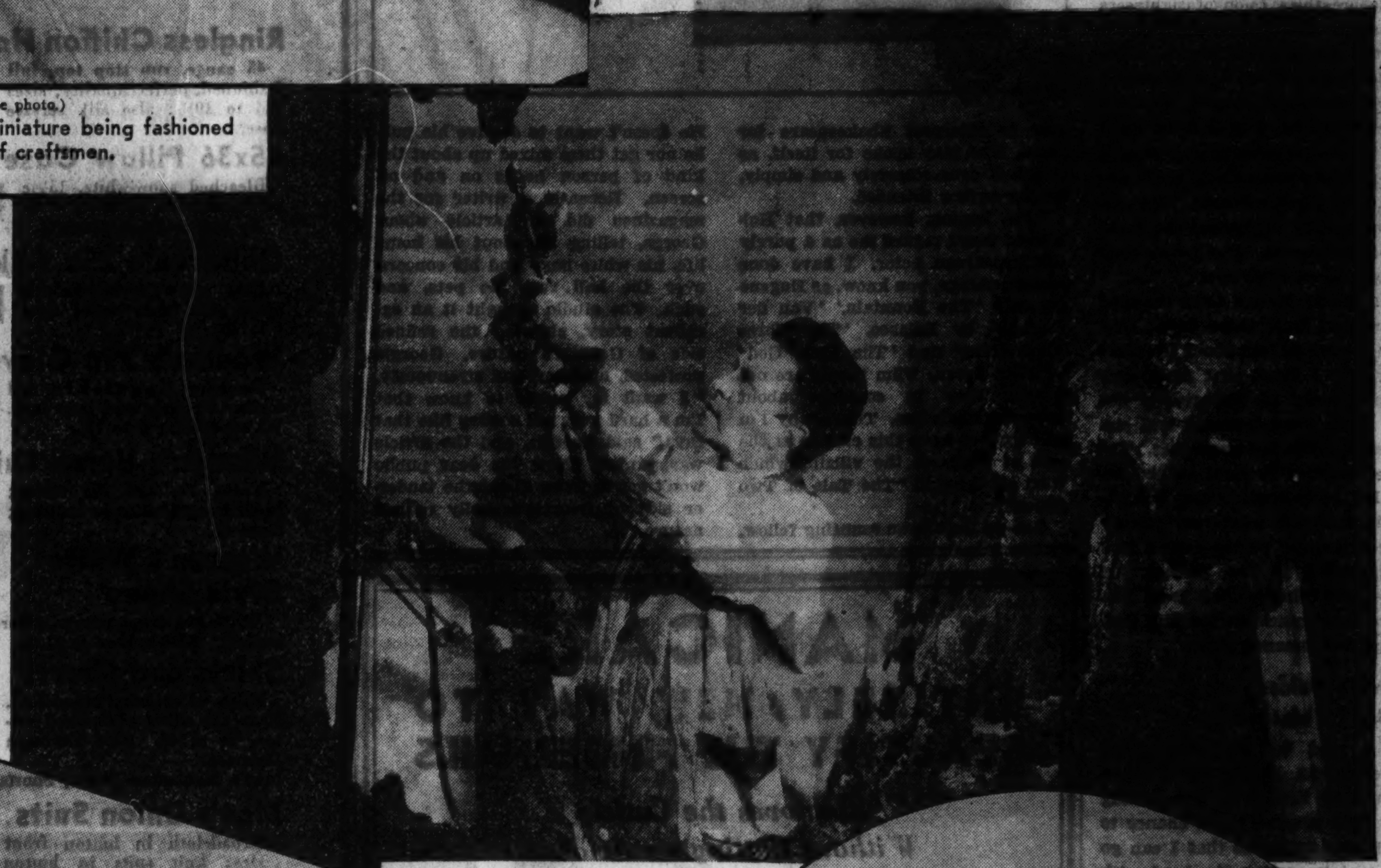

(R. C. S. Studios photo.)
The man with the pneumatic drill is imitation; the one with the hand drill is real.

(Tribune photo.)
At right: Creating a mountain with a paint brush. It is often difficult to determine where the plaster part of the mountain leaves off and the painted-in part begins.

(R. C. S. Studios photo.)
At left: Canada as created by diorama craftsmen. Note the trees and the mounted policeman.

How a diorama tells the story of "Petroleum."

"Aluminum," another diorama from industrial series.

(Photos by courtesy of the Diorama Corporation of America.)
Diorama "Sillimanite," from industrial series. This was one of a dozen constructed to tell the story of basic materials used in automobiles.

All Nature and All Works of Man Reproduced in Dioramas

By HARRISON TRENT

VISITORS to expositions, museums, industrial fairs, and commercial exhibits usually show more than passing interest in those striking displays known as dioramas, in which various scenes are reproduced in miniature, with objects and figures in the foreground and with the background skilfully painted in to blend with the whole. These displays, more often than not behind plate glass and artistically lighted from within to bring out the best effects, are in fact elaborations of a painted canvas. In plainer words, perhaps, they are pictures—but pictures in three dimensions instead of two.

"A diorama," in the definition of Webster, "is a mode of scenic representation invented by Daguerre and Bouton in which a painting (partly translucent) is seen from a distance through an opening. By a combination of translucent and opaque painting and of transmitted and reflected light, and by contrivances such as screens and shutters, much diversity of scenic effect is produced."

This definition goes farther than the usual diorama with which the visitor to an exposition or museum is familiar, though there are certain types of dioramas that actually do present through a single opening two or more scenes in sequence through the use of mechanical devices that alter in a fixed order the positions of mirrors contained within the diorama case. The recently installed exhibits in the Field Museum of Natural History in Chicago, that tell the story of the various ages of mankind, are dioramas on a de luxe scale. The tiny, boxlike arrangements seen frequently in shop window displays are just as truly dioramas. Those that repeat the story of this or that branch of industry, science, or the like, or that reproduce a scene, and which are constructed with virtually as much painstaking care and adherence to correct details as the museum dioramas, are the ones that capture the public fancy at world's fairs and other great expositions.

Who makes these dioramas?

Almost anyone might ask that question.

Making of Dioramas Is the Work of Professionals

And where are there persons sufficiently interested to go to all the trouble to work out in infinite detail these extraordinary pieces of art?

Museums, both scientific and industrial, in most instances prepare their exhibits of this nature. At Field museum, for instance, dioramas as a rule are the products of the institution's staf of taxidermists. Dioramas employed commercially, principally for advertising purposes, are made by men who specialize in that line of work.

In Chicago is a company that devotes its entire effort to the making of dioramas, employing a group of skilled craftsmen, including artists, miniature figure makers, experts in scenic effects, carpenters and cabinetmakers, metal workers, and others with still different specialties. One of no little importance in this organization is the man who does the research work.

The company in question recently completed a series of elaborate dioramas for an automobile manufacturing company. They were shipped to San Diego, Cal., and installed in the exhibit of the automobile company at the California Pacific International exposition, which opened on May 29. The commission for dioramas for the San Diego fair was a repeat order, the motor car company having displayed at A Century of Progress Exposition in Chicago a series of similar dioramas made by the Chicago concern. In the most recent order were a dozen different dioramas telling the stories of the main basic materials used in the making of automobiles, and another dozen depicting scenes from that many countries, lands in which the automobile company's motor cars are distributed. Examples of each of these two types of dioramas are shown in accompanying illustrations, along with reproductions of photographs snapped in the diorama company's factory.

This business of making dioramas might seem on first impression to be not greatly unlike the juvenile pastime of "playing with dolls." But it really is a serious business, and the man who fashions the four-inch figure of a Mexican peon to add life to a colorful mountain mission scene is just as serious about his task as the engineer who throws a span of steel across a mile-wide canyon. The artist who produces with his brush the distant mountains and hills and the delicate cloud patterns that make the scenic dioramas so true to nature is just as earnest in his art as the man who paints for an art exhibit.

Motor Cars Reproduced in Miniature from Plaster

Workshops of the diorama plant in Chicago present an aspect resembling somewhat a cross between backstage of a theater and a toy factory. Upon the floors are dioramas in various stages of construction, some with just the backgrounds roughly plastered in, others virtually complete, awaiting only their inclosing cabinets and protective glass. On benches are miniature automobiles—these for the motor car company's exhibits—that duplicate in every way except size cars that we see on the roads. These little automobiles, however, are not made of metal, as one might suppose, but from carefully molded plaster. That substance, it appears, is the main material employed in diorama building. Trees, houses, ships, factories, oil wells, mine tipples—in fact, everything found in nature or made by man—are reproduced in miniature by the artists who make the dioramas. No task of this sort is too difficult for them.

Fritz Leiber of Shakespearean Fame Again Playing in Movies

Has a Major Role in 'Tale of Two Cities'

Part of Gaspard Will Be His First in Films Since Acting King Solomon.

By Rosalind Shaffer.

HOLLYWOOD, Cal.—[Special.]—Fritz Leiber, best known for his work in Shakespearean drama, is in Hollywood playing Gaspard, the heavy, with Ronald Colman in "Tale of Two Cities." This is Leiber's first motion picture since playing King Solomon with Betty Blythe in "Queen of Sheba" for Fox in 1920.

"'The Queen of Sheba' was a huge production for that era," reminiscences Leiber. "It was so huge that the studio stages hadn't room for the enormous set that was built to show the court of Solomon. It extended right into the street. I had to do a love scene with Betty Blythe. She was clothed in little more than a few beads, and I was directed to unwind the heavy masses of her hair which was done up in a sort of bun on top of her head. I was a little nervous about it.

Public Shootings Scared Leiber from Movies.

"I began the unwinding in front of the breathless mob of sightseers who seized the opportunity to peer into the set from the street. Automobiles crashing, women screaming audible comments, funny, expostulatory, admiring, drifted in on us. I can't remember ever having done a more intimate scene under more embarrassing circumstances. The experience really frightened me right out of the movies. I've never done anything since until now.

"Of course, things have changed a good deal from those days. One hears much less talk about the films going art. I think that films offer an opportunity for an actor to put over much more intimate and sincere acting than the stage does. The movie audience is right in the actor's lap, so to speak, every one sitting in it in the front row. Every slight expression on the actor's face is registered in the camera. Of course, the films suffer from the lack of the physical personality that a stage performance offers.

Mountain Guides "Et Up" "Macbeth."

"I'm glad to get away from Shakespearean acting for a time. Not that I tire of it, but getting away from it gives me a chance to absorb new angles so that I can go back to interpreting the bard with a fresh viewpoint. I'm not surprised that Hollywood has finally awakened to the film possibilities of Shakespeare. It should have happened sooner. All his plays, without exception, are movie material. I hope to get the chance to make 'Macbeth' for films, as I think that has the most direct flow of action with the philosophical reflections in tune with the action of the play. I see it as a supermystery thriller for films. It's the story of a physical man faced with a mental problem which he can't handle.

"Shakespeare has universal appeal, such as is needed in films, if his work is not changed and embellished. I know this, and just to quote an experience of mine: I was playing 'Macbeth' in Lynchburg, Va., some time ago. Two men from the mountains, guides for hunters, who had never even read a book or heard of Shakespeare, were in the front row. I noticed their intent gaze, and following the performance I inquired about them and asked them how they liked the play. 'We et it up,' was the answer. Those men didn't need psychologists nor English professors nor movie directors to interpret Shakespeare for them. The play spoke for itself, as it will if done sincerely and simply, as the author intended.

"I'm hoping, however, that Hollywood won't regard me as a purely Shakespearean actor. I have done modern things, you know, as Eugene O'Neill's 'The Fountain,' 'Van der Decken' by Belasco, 'The Three Musketeers,' and 'The Field God' by Paul Green. Film people are not always easy to convince about changing one's line. That's why I'm so happy to have this chance at the rôle of Gaspard, the villain, which runs all through 'The Tale of Two Cities.'"

George Raft is an amusing fellow. He doesn't want to deceive his public nor get them mixed up about the kind of person he is on and off screen. Recently a writer for the magazines did an article about George, telling all about his home life, his white lamp and his concern over the hall rug, his pets, and such. The studio thought it an excellent story, showing the refined side of Georgie's nature. Georgie protested, however, and strenuously. "I want my public to know that I'm a hard guy, not a sissy like that says," said Georgie, and the article was yanked. Now the dear public won't get to know about the tenderer side of Georgie's really refined nature.

"UNDER THE PAMPAS MOON"

This petite lady with the sparkling smile and the bubbling drink is Armida, the Spanish dancer. She has a featured role in "Under the Pampas Moon." Warner Baxter and Veloz and Yolanda are also much in evidence in this new Fox release.

HOLLYWOOD HAPPENINGS

Constance Bennett staged a swanky house warming this week at her new French château out among the Beverly Hills. Somehow it didn't go off well. There wasn't much food and it was all cold, the guests complained. Anyhow, everybody left early, so the warming part of the house warming seems to have been a misnomer.

About the Bennett food at Connie's home: Everything is elaborately served [no matter what the food itself is like] with the menu presented to the guests in a silver frame. One such elaborate presentation at lunch had "Hominy—stuffed prunes." This, believe it or not, was all that was served with heavy silver platters, imported china, service plates, and whatnots, including impeccable linen and an elegant butler!

Preston Foster can hardly wait to complete his rôle in "Last Days of Pompeii" at Radio. Soon as it's over he's going on a long planned treasure hunt off the coast of Mexico, where he believes he has authentic information about a treasure trove. Diving apparatus is being taken aboard the Minx, his 65 foot power cruiser, and with a few trusted friends Foster will be off as soon as he is done with his studio duties.

"Pinky" Tomlin, Oklahoma crooner, who in a short year has projected himself across the entertainment horizon of the world via radio, night clubs, and movies with his own songs, is to play himself with Dorothy Page, another radio celebrity, opposite him in "King Solomon of Broadway" at Universal. Chester Morris is the star of the production.

Grace Moore is bound for the Riviera and her villa at Cannes. She goes there from her operatic success at Covent Garden, which followed the completion of her most recent film.

BAND LEADER OF ICE CABARET

Frankie Masters, who supplies the music for the program of ice skating which the College Inn offers for summer amusement, is a well known figure in Chicago's amusement life. Last summer he presided at the band stand in the Canadian Club cafe.

[Bloom Photo.]

Eddie Sotherland on Trip for Health

EDDIE SUTHERLAND, who has just completed directing Edwin Arnold in "Diamond Jim," is taking an eight weeks' trip to European by advice of physician. Just a year ago Sutherland's life was despaired of following an attack of pneumonia from which he finally made a phenomenal recovery. Sutherland, a nephew of the famous Blanche Ring, though a young man, is a veteran actor and director in films, which he entered in his early teens.

Robert Warwick, popular star of the silent films, is playing a rôle with Virginia Bruce and Spencer Tracy in "The Murder Man" at M. G. M., the studio which saw many of his former starring triumphs.

Remaining Bargains from WIEBOLDT DAY On Sale Monday

To make a clean sweep of the bargains in our great Wieboldt Day Sale Saturday . . . all left-over quantities will be sold out Monday, June 17th, while they last. A few of the hundreds of remaining bargains are listed on this page. Fill your Summer needs at tremendous savings.

Ringless Chiffon Hose — 45 gauge, run stop top, full fashioned, perfect quality; sizes 8½ to 10½; also silk service hose, 55c

45x36 Pillow Cases — Bleached snow-white, 15½c value, durable, each, 10½c. *No Mail or Phone Orders.*

Children's 25c Anklets — Fine gauge mercerized, some with fancy cuffs; sizes 6 to 10, 12½c

Women's 79c Gloves — Bemberg Angelskin and mesh. Organdy and lace cuffs. White, colors; 6 to 7½, 49c

Women's Union Suits — Verna 79c and 89c values; small irregularities in knitting; 36 to 44, 44c

Women's White Style Shoes — White kid straps, pumps, oxfords, sandals, Also others at $1.69. $1

Shirts and Shorts — Shirts of colorfast broadcloth, 30 to 42; shirts of combed cotton, 36 to 44. Also Evanston Basement. 14c. Men's Manhattan Shirts, Shorts, 3 for $1

Men's Union Suits — Broadcloth in button front styles; knit suits in button shoulders; 36 to 46, 54c

$1.39 Alarm Clocks — Radium dial, Ingraham movement, guaranteed. Specially priced, 94c

Women's Handkerchiefs — Large size plain white linens, hand embroidered and patch corner lawns, large size prints. All Better Values. 5c

Men's Handkerchiefs — Full size cottons, white and colored woven borders; slightly irregular; values to 15c, 5c

Granger Tobacco — Choice of thousands, it must be a good tobacco, 1 lb. tins, 65c

Golden Grain Tobacco 19c
Chandler's Cigars, 50 in box 98c
Tobacco and Cigars Not at Evanston.

Colonial Bourbon — Straight whiskey, 90 proof, 4 months old, quart, 98c

Bottoms Up — Kentucky Straight Bourbon whiskey, pint, 88c

Silver Bell — 90 proof Straight Bourbon whiskey, ½ gallon, $1.96

Cavalier Gin — Straight or as mixer. Fifth, 78c

John L. Whiskey — Straight whiskey, 8 months old; quart, $1.32, or 2 for $2.59

Arrow Sloe Gin — The ideal mixer, fifth, $1.42

Wunderbar Beer — Case of 24, plus deposit; delivered free. $1.39

Kings Castle Wines — Dry Red, Burgundy or Claret, full gallon, 97c

Kingsmill Applejack — Another favorite, pint, 88c

Belle of Kentucky — Bottled in bond, 1930 bottling, pint, $2.49

Mail or Phone Orders Promptly Filled. Liquors Not on Sale at Evanston.

Men's Preshrunk Slacks — New deep tones or light, patterned, sizes 29 to 42, $1

Boys' Wash Longies — Preshrunk, patterned linens and seersuckers, sizes 10 to 16, 77c

Glazed Teapots — 6 cup, decorated, glazed, 37c

Tots' Wool Swim Suits — Mickey Mouse designs, sizes up to 6, 49c

Silk Princess Slips — Shadow panels, white or tearose, sizes 34 to 44, $1.29

Rayon Undies — Panties, step-ins, 29c values, 19c

Willow Clothes Basket — Size No. 1, limit 1 to a customer, 39c. *No Mail or Phone Orders.*

A. C. Spark Plugs — Brand new. Limit 1 set to customer, each, 33c. *No Mail or Phone Orders.*

Bath Powder with Puff — 50c and 69c values, specially priced, 39c

39-in. Unbleached Muslin — 80 sq., 14½c quality, for sheets, cases, etc.; long mill lengths, yd., 10c. *No Mail or Phone Orders.*

Striped Holland Shades — Made to order on your own rollers; sizes up to 36x7, each, 59c

$19.95 Lounge Chairs — Web bottom construction, reversible cushion, tapestry covering, $12.88

$9.95 Boudoir Chairs — Covered in chintz. Graceful and comfortable, $5.95

Simmons Mattress — Innerspring; 209 tempered steel coils, sisal quilted pad on both sides; upholstered in felt, $15.88

Century Oscillating Fan — 8 in. blade, switch and stand, $9.95 value, $4.99. *No Mail or Phone Orders.*

American Orientals — 9x12 size, heavy, substantial, closely woven. All seamless, $24.88

9 ft. Felt Base Floor Covering — Heavy quality, all perfect quality; choice of patterns; sq. ft., 4c

Reg. $35 Bicycles — Fully equipped with light, horn and tool tank, $24.95. *$3 Down—no carrying charge if paid in 3 months, otherwise small carrying charge.*

4-tube Comet Radio — A. C. and D. C. with self-contained aerial; R. C. A. licensed; gets police calls; complete, $6.88

Shetland Floss — Regular 39c balls, limited quantity at this price, 87/100 oz. ball, 21c

72x84 Part Wool Blankets — Plaid designs; not less than 5% wool; good sateen binding, 94c

Hen Feather Pillows — Covered with floral art tick; 17x25 inch size; filled with curled hen feathers; sanitary washed. Also Evanston Basement, 33c

29c and 39c Cottons — Personality Voiles, Leading Lady Organdy, Wool Flocked Voile, Flaxons, Lotus Lawns, Triscola, Normad Pique, Dandee Sports Cord; yard, 17c

Rayons and Acetates — A wonderful assortment; solid colors, prints; 36 and 39 in. wide; values up to $1.19, yard, 37c

Steno's Notebooks — Regularly 10c; 6x9 size; new ring binder style, 5c

Rayon Gauze Panels — Double headed top, 44"x76". 1" side hems, 3" bottom hems, 89c values, each, 72c

Bedford Damask Drapes — Reg. $3.98, 2½ yds. long, sateen lined, choice of 6 colors, $2.98

Women's Summer Frocks — Piques, seersuckers, shantungs, crepes; all washable; 14 to 52, 2 for $5

Women's White Coats — All swagger styles in cottons and wools; sizes 14 to 20, $5

Women's Summer Frocks — Print chiffons and crepes, solid color washable crepes; all sizes, $6.40

Women's Play Suits — Several styles, easy to launder, well made, $1.68

Women's Slacks — Wool jerseys and twills, values to $2.25. Sizes 14 to 20, $1.68

Boucle Dresses to $10.95 — 2 piece styles in beautiful colors; sizes 14 to 40, $4.88

Blouses, Sweaters, Skirts — Several styles and colors; all wonderful values; each, 59c

Sale of Pinafores — Gay prints, solid color trims; buy several at only 11c

35c Trejur Talcum — Highly scented powder, specially priced, 3 for 55c

$2.95 Kindergarten Shoes — In sizes 8½ to 3, 3½ to 8, complete styles, colors, etc., $1.99

Men's $1.19 Swim Trunks — Pure worsteds, assorted colors; some with supporter; sizes 30 to 42, 88c

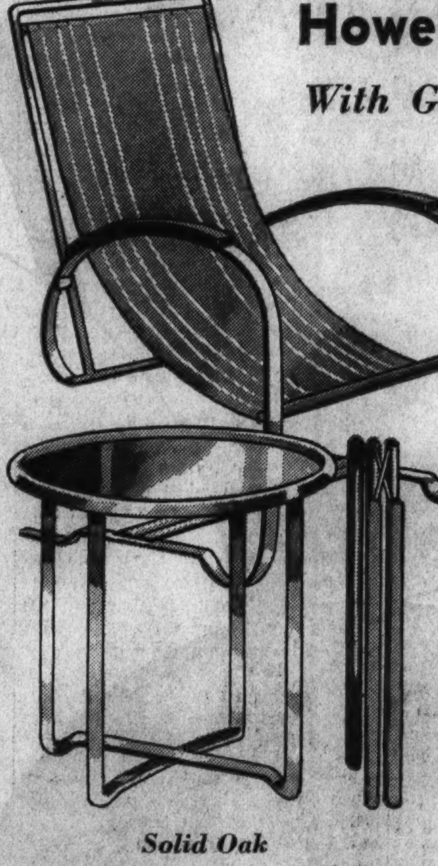

Howell Steel Chair

With Gay Striped Canvas

$4.49

Make an extra open air room in your back yard! Use this comfortable chair of fine tempered steel, covered in a sturdy grade of canvas, finished in durable enamel.

Reg. $6.95

Steel Table

Next to the chair this steel table, weather proof enameled, in choice of colors, with removable tray. Regular $2.98 value. Remove the tray! Fold up the table . . as you see it sketched at the left.

$1.98

Solid Oak

Steamer Chair 79c

Full size—three adjustments, new patterns in striped canvas.

Do Your Summer Sewing Now

Consolette Electric Sewing Machine

Made by the New Home Co. Reg. $46 — $32.75

Portable Electric Sewing Machine

Reg. $40 — $28.75

Both Machines Have:

Air Cooled Motor — Latest Attachments
Adjustable Speed Control — 10 Year Guarantee

Pay $3 Down — *Balance Monthly: No Carrying Charge*

Sewing Machines Not at Evanston.

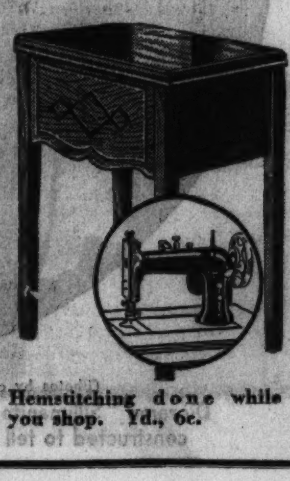

Hemstitching done while you shop. Yd., 6c.

You are invited to hear the Informal Talks on

Summer Table Settings

by Miss Gilrain, Home Economics Stylist in Wieboldt's Linen Departments this week

Monday, June 17—Ashland near Madison store
Tuesday, June 18—Milwaukee near Halsted store
Wednesday, Thursday, June 19 and 20—Sixty-third near Halsted
Friday and Saturday, June 21 and 22—Lincoln near Belmont
The talks will begin at 1, 2, 3 and 4 p. m.

at WIEBOLDT'S

On SIXTY-THIRD near HALSTED ENGlewood 8700 — On MILWAUKEE near ASHLAND ARMitage 1000 — On ASHLAND BLVD. near MADISON. SEEley 1000; VILlage 6600 (no toll) — On LINCOLN near BELMONT WELlington 1000 — In EVANSTON on DAVIS ST. DAVis 1000, ROGers Park 2775

MANICARE

ENTIRELY NEW WAY TO BEAUTIFY THE FINGERNAILS

Removes the Cuticle Without Cutting or Acids . .

By means of a new discovery—MANICARE—you can now bring added lustre and glamour to your fingertips. No more expensive manicures, no more last-minute rushes to make your nails look right. Use MANICARE regularly and your nails will always be beautiful.

With this one preparation you can do these four things:—

Remove the cuticle, Clear and bleach the nails of stains and blemishes, Feed the nails the oils which they need to make them healthy, and last but not least, Prepare the nails for a more glowing appearance when the polish is applied.

35c

at WIEBOLDT'S

On SIXTY-THIRD near HALSTED — On MILWAUKEE near ASHLAND — On LINCOLN near BELMONT — On ASHLAND BL. near MADISON — In EVANSTON on DAVIS ST.

HEALTHY FEET

Can Add to Your

Beauty — Health
Poise — Charm

Give your feet the attention their importance demands! Here is your opportunity to obtain relief from a long list of foot ailments . . . corns, callouses, bunions, tired feet, weak arches . . . during this special week!

Dr. Scholl's

National Foot Comfort Week

June 15th to 22nd

A trained Dr. Scholl expert will give special demonstrations and help you solve your foot problems.

at WIEBOLDT'S

On SIXTY-THIRD near HALSTED — On MILWAUKEE near ASHLAND — On LINCOLN near BELMONT — On ASHLAND BL. near MADISON — In EVANSTON on DAVIS ST.

WIEBOLDT'S

CHICAGO—EVANSTON

SOLES-HEELS attached

59c

Genuine oak leather half soles and rubber heels attached to any size shoes while you wait or delivered to your home free of charge. Expert workmanship.

We Lengthen and Widen Shoes to Fit

Chicago Sunday Tribune
THE WORLD'S GREATEST NEWSPAPER
JUNE 16. 1935.

Mrs. Douglas Seymour Offutt (Emily Battelle) is one of several hundred Chicago Junior leaguers who will be selling tickets this summer to the benefit the league will give next fall to raise money for its charity fund. It will include many kinds of entertainment.

At center, below: Mrs. Barton R. Gebhart (Madeline Masters) of Cincinnati is a former member of the Chicago Junior league. She is planning to bring a party of friends from Ohio to enjoy the league's huge 24 hour benefit at the Drake hotel on Friday, Oct. 4.

Miss Helen Bell, eldest daughter of the Laird Bells, is the new president of the Chicago Junior league. That she will make an efficient executive is not doubted by any one who knows of the record she made as director of the Junior league's Theater for Children.

Miss Adelaide Ball, daughter of Mr. and Mrs. Sidney Y. Ball of Winnetka, is on one of the committees for the Junior league benefit at the Drake hotel, Oct. 4.

At right: Miss Marion Gordon is another Junior leaguer who will be working between now and next October to make a success of the league's mammoth benefit.

(TRIBUNE PHOTOS.)

Weddings Continue to Cast Glamor Over Social Scene

Wilhelm-Harvey and Shaw-King Nuptials Will Bring June, Month of Brides, to a Gay Close.

BY COUSIN EVE.

A FLURRY of weddings in the old and honored families of Chicago. On June 22 in Lake Forest Jean Wilhelm, one of the fairest among Chicago's young belles, will become the bride of Daggett Harvey, third son of Mr. and Mrs. Byron Harvey. The ceremony at home, *chez* Mr. and Mrs. Frank Wilhelm, will be followed by a reception at 425 Sheridan road, Lake Forest, and will be perhaps the last of the large, fashionable events of the season. Jean is a granddaughter of Mr. and Mrs. Edward A. Cudahy.

Theodora Shaw and John Lord King will marry on June 27, young, true lovers of long standing.

Miss Shaw Daughter of Famous Architect.

Theodora, who is a slim, picturesque beauty, is the youngest daughter of a noted architect, the late Howard Shaw. Her sister, Evelyn, is Mrs. John T. McCutcheon. Her sister, Sylvia, is Mrs. Clay Judson.

John King's mother was Margaret Lord, daughter of a former south side family, prominent in other times.

Mrs. Howard Shaw has recently returned with her daughter from a visit to Treasure Island, the winter home in the Bahamas of the John T. McCutcheons.

While the family was on the island a party of English people came over from Haiti, bringing the royal duke and duchess of Kent, youngest son of King George and his bride, traveling on their honeymoon.

At luncheon Mrs. McCutcheon assembled the Negroes of the plantation, and from behind some shrubbery they serenaded and greatly delighted the royal couple with lovely spirituals. The duke of Kent set a new style in luncheon dress, wearing shorts, with nothing at all above the waist—except a coat of tan.

The duchess was given a choice after luncheon between two things: A walk around Treasure Island to see the sights, or a siesta in a hammoc with a novel. She chose the latter in an unaffected way that won her hostess' heart.

Charity begins at home for the Garden clubwomen of Lake Forest. They did not hunt up a hospital or orphanage for the noble sums raised at the flower show over the week-end at Cyrus McCormick's beautiful Walden, country estate.

[Continued on page two.]

Weddings Still Impart Glamor to Social Scene

Wilhelm-Harvey and Shaw-King Nuptials Will Bring June to a Gay Close.

[Continued from page one.]

But frankly admitted they need the money. It will be spent in beauty culture of Lake Forest.

Shrubs and flowering plants were bid in for 5 and 10 cents at the recent auction on the Insull Libertyville estate. These are blooming now all over Lake Forest on grassy waysides. Thanks to the Garden club's bright ambitions, a bridge has sprung over a ravine.

Really to see the flower show, one went early. It was a gay, friendly scene. All inclosed, with tanbark arena, the red roofs of the stables, the fascinating exhibits; tall flower stands full of posies at intervals down the line, and *au centre* the excited exhibitors, judges, visitors.

Omnipresent, the chairman, Mrs. J. Andrews King, in white muslin, spotted largely in blue, her blonde hair hatless. Mrs. Howard Linn, a vivid color symphony in yellow frock, red knitted jacket, red Moroccan sandals, bare feet, red enameled nails.

Mrs. McCormick's Vegetables Take First Prize.

On the left were wheelbarrow exhibits of vegetables. Mrs. Cyrus McCormick's showing of fat red radishes, cucumbers, cauliflower, and asparagus took a red ribbon. Mrs. John Jelke's and Mrs. Champ Carry's Sicilian red donkey cart, gaudily painted, plus a tiny donkey, with feathered and flowered harness, and cargo of potted pansies, geraniums, petunias, took a blue.

So did Mrs. William Pullman and Mrs. George McLaughlin Jr., with a brown and white porch, flowers and shrubs to match.

On the outdoor terraces Mrs. Horace Martin went Sicilian, too, and nearly bagged a ribbon with her ancient pines and statues and mossy plants. But Mrs. Martha Clow Douglas and Katharine Norcross Hord had achieved a masterpiece in black and white pebbles, ivies, and formal hedgerows which easily won a first. Mrs. T. Philip Swift's little bricked terrace with white and yellow pansy border came next and Mrs. Charles S. De Long's pergola with stone benches, a tiny dark pool and drooping vines, had a quality of aloofness and pensive solitude, and came in third.

The flower standards were marvelous; heliotrope that had become trees, fuchsia plants like green chandeliers covered with red and purple bells, from Mrs. Clyde Carr's, Mrs. Edward L. Ryerson's, and Mrs. William Clow's greenhouses.

Uproar Over Awards for Dinner Tables.

Uproar in the dinner table class. The judges, among them Miss Cornelia Conger, Mrs. Joseph M. Patterson, Miss Rouillier, Mrs. C. B. Goodspeed, thought one way, the patrons many other ways. For myself, first prize went to Mrs. Joseph Cudahy's table; heavily woven pervenche blue linen and napkins with alluring hooped fringe. White flowers, white porcelains. I liked Mrs. Byron Harvey's Mexican table with ruby cloth, sapphire glass, and rather wild floral centerpiece.

I liked Mrs. George Voevodsky's funny Russian table. Extremely gay, with center decore of cucumbers on end, spring onions *en l'air,* tall glasses of ice tea. Tall, intriguing red salt cellars; heavily embroidered Russian cloth and napkins. This took a yellow ribbon.

Shadow Boxes Beautiful Studies in White.

The shadow boxes were chic, beautiful. Little dioramas two feet square lighted from above, at the level of the eye, they were designed to be studies in various shades of white.

Lucy Linn took first prize. Her inspiration was unique, charming. Her box was lined with lace paper frills and black printed headlines "Five and Ten Heiress Weds" in alternating stripes. Lying in a careless heap, a wedding bouquet of lilies of the valley with gardenias, a tulle veil, white kid gloves, a white slipper, a marriage service open at the vows, a half dozen notes; half read.

Mrs. Mark Cummings' twisted double branch of white lilac in an exquisite bowl held one rooted to the spot. Here was perfection, *elegance,* an idea.

Mrs. Joseph Cudahy repeated her own success at Palm Beach with her shadow box. Two small classical profile heads in white porcelain. Above them an old porcelain vase with a stiff arrangement of Peruvian daffodils, a lily-like, ragged flower, shades palely in green. Lots of other women deserved honorable mention.

Other early visitors were Mrs. Charles Pike, Mrs. Donald Ryerson, just home from Aiken; Mrs. Thomas W. Hinde, Mrs. Philip Miller, Mrs. A. Watson Armour, Mrs. Frank Hibbard, Mrs. Richard Crane.

Mrs. Brewster Invites Friends to Exchange Their Knickknacks.

On the following Tuesday in Lake Forest Mrs. Walter Brewster had a last amusing sale at Covin Tree in honor of the Chicago Public School Art society, of which she is president. Her house is rented for the summer.

The highly amusing invitation brought many gifts and buyers before the sale opened: "Are you tired of your vases and table decorations? So are many other people. Arranging an exchange; with one hand we collect, with the other we shall sell. Everything from Antique to Next Week. Something for every taste but bad." So alluring was this invitation that Mrs. Brewster had sold $100 worth of centerpieces before the sale opened.

We lunched, day of the flower show, with one of the young marrieds, Mrs. Charles De Long [Elizabeth Hinde], whose beautiful estate, together with that of her sister, Mrs. J. Andrews King, occupies, behind thick hedges and high trees, many acres in the heart of the old town, just across from Onwentsia. Immediately to the north over the hedge, Mrs. Ogden Armour's new American house is being built after David Adler's plans. Mrs. King's house is old fashioned and rambling, with here and there added wings and sunny rooms. Her orchards and gardens have been wonderful this year; overhead white with apple blossoms, borders full of tall, gayly variegated tulips.

Mrs. De Long's house is modern; the pride of her spring garden is the lilac bushes. As we sat at luncheon lilacs in marvelous profusion and color peeped at us over a wall, purple, white, mauve.

Mrs. Ryerson's Garden White Enchantment.

Later on, by invitation, to Mrs. Edward Ryerson's garden at Havenwood. This beautiful estate lies parallel with Walden, spreading over hills and ravines and entirely surrounding a house of great dignity and beauty. I have no idea of the period or clime; by its flat roof it might be Italian.

We came into the garden by a private gate and there was enchantment. It was a white moment for the garden. The cups of tall, white tulips, white pansies, lilies of the valley along the narrow paths, white peonies, white lilacs. And now and then the mirrored splash of a fountain.

A white moment, yes, but with a dash of purple, for every square little separate garden had tall standards of purple Persian lilacs, waving almost leafless, like proud feathers on the spring breeze. On the left a wide *tapis vert,* clothing the broad rather steep rise to the house. On the right a high wall with classic stone figures, over a series of fountains.

Quiet reigns in this garden; and its little pergolas have an air of being used. It would be sad indeed to have so beautiful a place and not to use it.

Mrs. Charles Swift's luncheon for Mary Garden at the Casino was one of the liveliest parties! Fully fifty guests, women and men, came to meet the noted opera singer and wish her well in her new project: she will teach the dramatic art of opera for six weeks of this summer in Chicago.

Mrs. Swift, receiving in sheer costume of mulberry and large hat, disposed her guests at one long table in the Fountain room, with Harold McCormick in the central place of honor and Mme. Garden at his right. Mrs. Swift, in continental fashion, sat "anywhere," with Max Oser at her right and Robert Hall McCormick on the left. At large European luncheons and dinners, where important guests are present, royalty and such, the host and hostess seat themselves as mere guests, anywhere, anyhow.

In this case, when the luncheon had been served and eaten, Mrs. Swift rose and made a charming little speech calling on Mr. McCormick to speak further. Our greatest Chicago "friend of opera" then introduced Mme. Garden and she stood up in her most engaging manner. In plain black crêpe dress, small black beret, large white fischu, heavy pearl collier, red ringlets, she looked much the Parisian. And indeed her French accent that day was formidable.

Calls for Young Singers to Save Grand Opera.

What Mme. Garden said was vastly entertaining. She outlined the project for her later years, how she had always planned a school of opera that should be in Paris. Not having any voice [she laughed], naturally she could not be expected to teach singing!

But it was the drama and technique of opera. And even this art is still on the knees of the gods, for if Grace Moore's new movie with the first act of "Bohême" in Italian goes over with the public, then opera is finished. "More pep, please, Miss Garden," demanded the movie director of her. She laughed outright at the joke of this man calling on her for pep. Her last words were prophetic. "If grand opera is to continue, remember three things: Abandon this crazy idea of expensive scenery. The day is gone forever of $40,000 for staging any opera. Discard the old, cumbersome choruses that shake the roof. Get a marvelous ballet. Get young singers with beautiful voices. America is full of them."

Among the people lunching: Mrs. George Langhorne, Mrs. Kellogg Fairbank, Mrs. Cecil Barnes, Janet Fairbank, Mr. and Mrs. Thomas Fisher, Mrs. Frederic Upham, Mrs. Bartholomay Osborne, Mrs. Tiffany Blake, Mr. and Mrs. Walter Kirk, Gen. and Mrs. Nathan McChesney, Edward Brown, Mrs. Harry H. Shearson, Mrs. Charles B. Goodspeed, Karleton Hackett, Seymour Blair, Mr. and Mrs. Edward Moore, Eugene Stinson.

Hyman-Harris Wedding Lengthy, but Gorgeous.

A grand wedding at St. James' cathedral when Jean Hyman became Mrs. Lincoln Harris. The whole chancel was snowed under bridal wreath, which buried, too, the organ loft and choir. Lilies covered the altar; there was candlelight, there was organ music with all the beloved love music of our memories.

The bride's charming mother, Mrs. Robert Hyman, knew how to plan perfectly for her only child's wedding. Many guests were impressed by the sweep and dignity of the ceremony, the deliberate tempo of its various progressions. The maids in lacy white, large hatted, carried ravishing, round bouquets of white orchids and lilies of the valley. The bride was an exquisite figure, sheathed in white satin, like a delicate Tanagra. The service was long. Dean Browne found prayers I never heard of before. However, a wedding ceremony is a high moment and can well be prolonged with all its atmosphere of rapture and ecstasy.

Lilies of the valley closely massed in clumps and hedges were the flowers used.

Lincoln Harris is the elder son of Mr. and Mrs. Hayden B. Harris. Huntington, his younger brother, was best man. Valeria Harris, a pretty subdeb, was a bridesmaid, also Helen Dawes, whom I found under a big transparent hat.

HELPING TO PLAN JUNIOR LEAGUE BENEFIT

Mr. and Mrs. Ferre C. Watkins recently returned from a trip to Honolulu, where she lived before their marriage. Mrs. Watkins is a member of the Chicago Junior league; so she will be busy this summer working on plans for the huge benefit the league will give on Oct. 4.

[TRIBUNE Photo.]

RIBBON IN HER HAIR

Miss Durie Malcolm, daughter of Mr. and Mrs. George H. Malcolm of Lake Forest, wears a wee hair ribbon when she goes hatless, in spite of the fact that she is a "big girl now" and made her debut last season.

[TRIBUNE Photo.]

Commodore of N. Y. Yacht Club Is Yachtless!

Junius Spencer Morgan Leaves Boat in Drydock as Economy Measure.

By Nancy Randolph.

NEW YORK — Add life's quaint paradoxes: Junius Spencer Morgan, commodore of the New York Yacht club, will be yachtless this summer. Neither Mr. Morgan's speedy little commuter, the Shuttle, nor his father's magnificent black and gold Corsair will grace the local harbors this season. J. P. Morgan is not putting his yacht in commission.

If the Morgans have decided to economize, they couldn't have started in a better place than the boathouse. Yachting is the 400's greatest extravagance, greater even than the sport of kings. It takes a rajah's ransom to support a private yacht, particularly one as large and luxurious as the Corsair.

In previous years, even when the 343 foot Corsair has remained in drydock, the elder Morgan and his sons have kept one, or possibly two, of their smaller boats on hand to commute back and forth between Glen Cove and Wall street.

The elder Morgan leaves sometime next month for his annual visit to Scotland, and he has probably reached the sensible conclusion that even a Morgan can save a penny here and there. The Corsair was in commission last year, it's true, but that was for the special occasion of the international yacht races.

Other Social Leaders Still Yachting Vigorously.

However, even if the Morgans aren't indulging themselves in the super-extravagant aquatic sport this summer, there are plenty of social leaders who are.

Vincent Astor's Nourmahal, the gleaming white steam yacht which carries President Roosevelt as its guest of honor so often, has been in commission since early in spring. The Hi-Esmaro, the 269 foot craft belonging to H. Edward Manville, the asbestos king, is docked off the Indian Harbor Yacht club at Greenwich, all fresh and shiny with a brand new coat of white paint. Mr. Manville has been taking short week-end trips on the Hi-Esmaro, but now that Mrs. Manville is home from Europe, they'll do some cruising of a more serious nature.

Nor will the battleship gray Winchester, pride of the Cornelius Vanderbilts, be in absentia this summer. The graceful Winchester was hauled out of drydock a short time ago and is already doing duty for the Vanderbilts.

Harold S. Vanderbilt to Have Two Boats Afloat.

One of the largest private yachts afloat, the Alder, is docked off Englewood, N. J., awaiting the pleasure of Mrs. William Boyce Thompson. This is the luxurious craft on which Mrs. Thompson's daughter, Mrs. Anthony J. D. Biddle Jr., and her Tony spent their honeymoon.

And the Chalena, honeymoon retreat for the Woolworth heiress, Helena Guest, and her Winston, is docked in Glen Cove harbor with crew aboard, awaiting the plans of Helena's parents, the Charles E. F. McCanns.

Harold S. Vanderbilt, society's ace yachtsman, will have two of his boats afloat this season. His little racer, the Prestige, arrived in Glen Cove a few days ago with Mike aboard. The larger Vanderbilt yacht Vara is still up in Bristol, Mass., being polished and made ready for a long cruise which will keep Mike and Mrs. Vanderbilt at sea all through the early part of summer.

Annual Seaplane Cruise Scheduled for End of June.

The most modern and dashing of social odysseys—the annual seaplane cruise of the Aviation Country club of Hicksville, N. Y.—will take place the last week-end of this month.

The Grover Loenings, the Rudolph Loenings, Dr. Harry V. Spaulding, Tom Eastman, Charles W. Deeds, and Powel Crosley Jr. are already tuning up their planes.

As is the custom, the aerial derby will take off from the Sands Point Bath club at Sands Point, N. Y. The jovial Grover Loening, commodore of the 1935 cruise, will lead the fleet in his smart little four passenger amphibian.

Heretofore, jolly, plump Charles Lanier Lawrance, a yachting cap cocked on one side of his head, has always been the cruise commodore, but it's not even certain this year he'll be able to make the cruise. And since he invented the motor that carried Col. Lindbergh to Paris, he has more than an amateur's knowledge of flying.

Dick Hoyt Will Be Sorely Missed by Aviators.

Most of the rest of these daring young people are skilled amateurs who fly for the fun of it. All of 'em will sorely miss Dick Hoyt this year. Mr. Hoyt, an aviation enthusiast par excellence, died a few months ago. He always flew his own plane on the jaunt, and invariably his wife, the former Martha Doubleday, gritted her teeth, grinned, and went along, although scared to death of flying.

Flying with Mr. Hoyt could be a bit upsetting to the uninitiated. As head of a large aviation company, he sometimes flew the firm's models to get the hang of them. Last year he had scarcely gotten the ship off the water when he casually remarked to Frances Maddux and Mrs. Hoyt that he wasn't certain the plane they were in was a finished product!

Powel Crosley's flaming scarlet amphibian is always the most imposing ship on the cruise, and he can always carry more guests than any one else.

Charlie Deeds is to be fleet captain this year, and such veteran cruisers as the James P. Whittalls, William Taylor, George Post, Earl Osborn, and Jack Gillies have signed up, too.

The flyers will take off early Friday morning, June 28, with the Oyster Harbor club at Osterville, Mass., as objective and week-end base. They'll all wing toward home Sunday, but will spend the night at Montauk Manor at the other end of Long Island before coming home to catch the 8:32 into Wall street.

Vanderbilts to Be Absent from Newport.

Our calculations force us to observe that Newport will suffer a derth of Vanderbilts this summer.

Illness is the unfortunate factor responsible for the absence of at least two branches of the Vanderbilt clan, whose magnificent residences are scattered all over the swank Rhode Island spa.

To begin with, Mrs. Henry Delafield Phelps, the former Muriel Vanderbilt, will not occupy her beautiful palazzo, Dudley place, this season. She and her sister, Mrs. Vanderbilt Smith, are staying close by the bedside of their mother, Mrs. Fair [Birdie] Vanderbilt, ever since the latter was so seriously stricken several weeks ago. Which means that unless there's a marked improvement in Mrs. Vanderbilt's condition, neither she nor her two pretty daughters will grace the golden sands of Bailey's this summer.

As a matter of fact, Mrs. Phelps has already completed negotiations for the rental of Dudley place. She made a hurried trip to Newport recently to supervise personally the preparation of her Rhode Island mansion for tenant occupancy, and then hurried back to her mother's bedside in Manhattan.

The Vanderbilt sisters are alarmed over their mama's condition. Mrs. Vanderbilt is still brooding over the tragic death of her son, William K. Vanderbilt III., a year and a half ago, and her health has failed steadily since. The handsome Vanderbilt scion was killed in an automobile accident down south as he sped toward New York to visit his mother.

Nor will the William H. Vanderbilts be in evidence at Aquidneck isle this season. Anne Vanderbilt is convalescing at Marienbad, Germany, from a recent operation in Prague. She's accompanied by her husband and her daughter Anne, who's doing a little recuperating herself. Little Anne is on the mend after an emergency appendix operation.

PREFERS "BOOTS"

"Boots" Boyden, daughter of Mrs. Chase Boyden and Preston Boyden, has been spending the winter in Winnetka, where she attended the Country Day school. She is a granddaughter of Mr. and Mrs. Samuel T. Chase of Lake Forest. This young lady prefers to be called "Boots," although her real name is Mary, just as her mother's and maternal grandmother's are.

[TRIBUNE Photo.]

British Society Plans Matinee for Baby Fund

LONDON — The Mothercraft Training society, which has brought comfort to so many American mothers in England, is launching an appeal for funds, with the duchess of York as the royal patroness. Lady Dawson of Penn and the Hon. Mrs. Alexander Hardinge are joint chairmen, and held a meeting in St. James's palace to plan the matinée. Mrs. Wellington Hay has been a devoted helper for many years, and the latest recruit to their distinguished list of helpers is the Princess Wiasemsky, daughter of Gordon Selfridge Sr.

Another charity function in which Americans are interested is the "musicians' nursery," a name popularly given the British Women's Symphony orchestra. It was formed when, for no reason at all, women were excluded from the leading orchestras. The Women's symphony orchestra has survived and won high respect in the world of music, and, with the financial backing which they will get when people like Baroness Ravensdale and Lady Alexandra Metcalfe take a hand in their affairs, they will doubtless make a still greater name for themselves.

Contrasting Modes in Hats Appear at London Party

LONDON — "Hat Contrasts" could be the title of the scene enacted at the sherry party of Mme. Van Swinderen, the wife of the Netherlands minister to the Court of St. James's. One of her guests was Mrs. Ray Atherton, wife of the American counselor, who is said to be the smartest woman in the diplomatic corps. Mrs. Atherton, who is tall, dark, and slender, crowned her charm with a hat of enormous size, "sailor" in shape, with a turn up brim all around, and perched at a jaunty angle on the side of her head. Talking to her was Lady Bridges, in a small black hat, placed straight across her forehead, and with a pencil-like quil sticking straight up in front.

Mme. Van Swinderen wore a soft gray chiffon with a short train and long, flowing sleeves. She was Miss Elizabeth Lindsay Glover, daughter of the president of a bank in Washington, D. C.

Robinson Heir Is Prominent Baby in London Circles

LONDON — Master Richard Anthony Gasque Robinson, the 2 month old son of the former Miss Maysie Gasque of Winnetka, has been dubbed the "luckiest of babies." He now possesses five life insurance policies and two bank accounts, one started by his grandmother, Mrs. Clarence Gasque, and one by a greataunt. He will be christened in the crypt of the house of commons, and will have about twenty godparents. The chapel in the crypt holds only 200, but afterward the Robinsons expect to entertain several hundred at the Elms, Hampstead Heath.

Son of Lord Beatty III in North Wales Hospital

LONDON — Lord Borodale, eldest son of Admiral of the Fleet Earl Beatty, and a member of parliament from Peckham, has been confined to his bed with an attack of gastric influenza. He now has gone to a North Wales nursing home, and will be away for at least another month.

Presenting a Complete, Authentic Collection of
Fur Coats
Look Ahead! Select Your Next Season's Fur Coat Now at Substantial Savings!
LOUIS BERMAN & CO. INC
FURRIERS
Established 1891
333 NORTH MICHIGAN AVE.
Establishment Cooled by Refrigeration

STANLEY KORSHAK
THE "900" BUILDING
912 North Michigan Avenue
Absolute Clearance
CASH SALE
ALL SALES FINAL — NO ALTERATIONS
3 DAYS ONLY
Commencing Monday, June 17
GOWNS • SUITS • COATS
Our Entire Stock of Clothes Previously Priced to $100 Inclusive.
Now Without Reserve
$10 · $20 · $30
Late Spring and Early Summer Models
Sports • Daytime • Before Dark • Evening

Altrusa Clubs to Convene in Chicago Soon

Sessions of the National Association Are to Be Held on June 19 to 22.

FOR the first time in its sixteen years' history the National Association of Altrusa Clubs has chosen Chicago as the site for its national convention. The time is June 19 to 22; the place, the Edgewater Beach hotel.

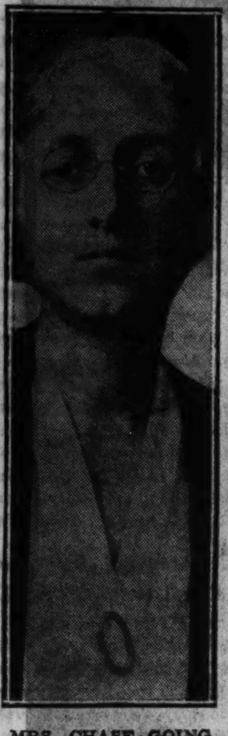

MRS. CHASE GOING WOODHOUSE.

More than 300 Altrusans are expected at the convention, over which will preside Mrs. Chase Going Woodhouse, national president since 1933. Mrs. Woodhouse, dynamic and alert, is scholar as well as president, for she heads the institute of women's professional relations at Connecticut college.

For this, the 16th annual convention, the Altrusans, founded on the principle of vocational guidance for girls of high school and college age, have mapped out a program intended to stimulate feminine interest in the three fields of public affairs, vocational guidance and social issues. A luncheon to discuss each of these topics will be given.

Among the Chicagoans who will address various sessions are Miss Sophonisba Breckinridge of the University of Chicago; Dr. Mabelle Blake, president of the Chicago Teachers college; Miss Agnes Nestor, president of the Women's Trade Union league; Mrs. Florence Schee Robnett, dean of women at Northwestern university; Louis Brownlow, director of the Public Administration Clearing house, and Fred C. Parker, director of Kiwanis International.

From out of town will come such speakers as Miss Virginia Foulk of Marshall college, Huntington, W. Va.; Mrs. Florence A. Stevens, manager of the home service department of a bank in Portland, Me.; Mrs. Erma B. Christy, director of vocational guidance and home economics in the city schools of Muncie, Ind., and Mrs. Esther Allen Gaw, dean of women at Ohio State university.

H I N S D A L E   L E A G U E R

Mrs. Herbert S. Linz is a member of the Junior Infant Welfare league of Hinsdale, which is sponsoring a horse show at the Oakbrook Polo field on Sunday morning, June 23, as an Infant Welfare benefit. Mrs. Charles H. Meek is chairman of the committee in charge. Following the show there will be a polo match between the Oakbrook and Black Horse troop teams.

[TRIBUNE Photo.]

Chicago Chapter of Jewish Council to Present Heifetz in Fall Concert.

Summer, to the National Council of Jewish Women, Chicago section, is merely a reminder that fall is on its way, for this autumn they will present Jascha Heifetz, violinist, in his only Chicago performance of the season.

The date, already selected, is Oct. 21, and the place will be Orchestra hall.

Mrs. Harry A. Kahn, second vice president of the Chicago section, is general chairman of the concert committee. Mrs. Benjamin L. Morris is vice chairman, Mrs. Milton E. Klein is secretary, and Mrs. Samuel L. Herman is treasurer. Mrs. Harry J. Myerson, president of the organization, is an ex-officio member of the committee.

President of Chicago Hadassah to Retire from Office to Travel.

After five years of directing the Chicago chapter of Hadassah, women's Zionist organization, Mrs. Harry Berkman is retiring from the presidency to take a trip to that Palestine for which she has been working so long.

MRS. HARRY BERKMAN. [Tribune Studio Photo.]

Once there, her feet probably will wander involuntarily toward the infant welfare station in Haifa, for it is to this station that the money raised by her Chicago chapter has gone, and there has been a great deal raised.

Before she leaves, however, the women of Chicago chapter plan to honor her at a reception and tea at the Palmer house Tuesday afternoon. Mrs. S. H. Soboroff and Miss Pearl Franklin will speak on "What Mrs. Berkman Has Meant to Hadassah," bringing focus upon such achievements as the annual "$50 Get and Give" luncheon which Mrs. Berkman inaugurated, a plan later adopted by all Hadassah chapters. Mrs. Berkman herself will speak on a subject dear both to her and her hearers, "In Retrospect."

Kenilworth Infant Welfare Is to Launch Drive for More Funds.

The Kenilworth Infant Welfare society again is on the money wagon. Wednesday the group will meet at luncheon at the Westmoreland Country club, honoring the president, Miss Nona Jane Handwork. Preceding the luncheon there will be a business meeting to discuss means whereby money for the support of their station at Seward park may be raised.

Women of the Rotary club of Chicago held their annual meeting last week and elected the following officers: President, Mrs. Herbert E. Reich; vice president, Mrs. W. D. Krupke; treasurer, Mrs. Victor W. Peterson; secretary, Mrs. F. P. Bodinson.

General Federation of Women's Clubs Asked to Push Auto Safety

Chicago Delegate Presents Timely Subject at Convention in Detroit.

By Ruth DeYoung.

AT the triennial convention of the General Federation of Women's Clubs, just closed in Detroit, it was significant that Chicago sent one of the few if not the only delegate in the interest of automobile safety. Mrs. Willis M. Graham, chairman of the recently organized women's safety bureau of the Chicago Motor club, was there to broadcast the purpose of this bureau, which is meeting with a significant response among club women generally.

MRS. WILLIS M. GRAHAM. [Du Bois Photo.]

Through a program of instruction in safety measures, as applied to automobiles and disseminated through representatives of all of the leading women's organizations, Mrs. Graham hopes to assist in cutting the automobile toll.

Year 1934 Took Overwhelming Toll in Death by Automobiles.

"The death and injury list for 1934 marked the worst record of destruction upon our streets and highways in the history of the automobile," Mrs. Graham pointed out. "Thirty-six thousand persons were killed in automobile deaths. That means a death every 15 minutes.

"Chicago's increase was 9.3 per cent, while Illinois had an increase of 16.4 per cent. In contrast, the eastern states having a standard drivers' license law had an increase of less than 1 per cent. The time certainly has come when every effort should be made to secure this protective legislation in Illinois."

Mrs. Graham has returned from Detroit bearing indorsements of the safety program that she will use in a fight for the drivers' license law at Springfield.

"I heartily commend any concerted effort that is helping to reduce and keep to the minimum the number of automobile accidents in our country," reads the indorsement of Mrs. Grace Morrison Poole of Brockton, Mass., immediate past president of the General Federation.

Mrs. Roberta Campbell Lawson in Favor of Uniform Trafic Lights.

Mrs. Poole's successor, Mrs. Roberta Campbell Lawson of Tulsa, Okla., who took office only last Wednesday night, believes that "uniform city light signals, with one way street drive in all business sections, would lessen the confusion for motorists and serve as a decided safeguard for pedestrians."

Congratulations on the work and purpose of the women's safety bureau are offered by Dr. Josephine L. Peirce of Lima, O., who has just retired as second vice president of the General Federation. "The enormous toll of accidents each year is indeed a challenge to women's organizations, and to all groups, for the development of definite programs to promote a safety consciousness and sense of responsibility in our citizens," Dr. Peirce has said.

Mrs. Balch Supports Need of Drivers' License Law.

A drivers' license law in Illinois has the support of Mrs. Charles W. Balch, vice president in charge of the department of health, safety, and home service of the Illinois Congress of Parents and Teachers; Mrs. John F. McKeon, president of the Jackson park sanitarium, and Mrs. Wirt E. Humphrey, president of the Women's Chicago Beautiful association.

"Since the hazards of the street are greater than those of disease, women's organizations wishing to play fair with their communities in accident prevention should sponsor safety groups and promote aggressive campaigns of safety education," believes Mrs. Balch. "They must vigorously support the enactment of safety legislation."

The elements of politeness mean safety, Mrs. Ozora S. Davis, immediate past president of the Chicago Woman's club, points out. "Crowding, undue haste, refusal to let another proceed," says Mrs. Davis, "are far more fatal on the street than in the drawing room."

MRS. ROBERT HIMMEL. [Marshall Field Photo.]

Through the woman's safety bureau the Chicago Woman's Aid already has succeeded in having trafic lights installed at the dangerous intersection of Western avenue and Taylor street. At this intersection there have occurred a number of fatal accidents to children and the Woman's Aid conducts a mothers' club. "This installation is indicative of what women can accomplish," says Mrs. Philip L. Seman, president of the Aid.

In the real southern manner, the Service club of the Fox River sanitarium is sponsoring a dinner-dance next Saturday evening at the Bryn Mawr Country club. For the evening the Gothic decoration of the club will be hidden by bales of cotton. The music will have a southern twang and the menu will be chosen according to plantation standards. Mrs. Robert Himmel is general chairman of the party, which promises to be one of the best the club has ever sponsored.

D A N C E S   A N D   S I N G S

Miss Mary Cook, daughter of the Raymond C. Cooks, has been a featured dancer and singer in the Service club revues ever since she returned several years ago from study in Germany. This organization is depending upon her to take a leading part in next fall's production. She is a member of the Evanston Junior league.

[TRIBUNE Photo.]

ENGAGEMENTS

Raye Yablonky, daughter of Mr. and Mrs. Joe Yablonky, 5531 West Jackson boulevard, to Louis Friedman, son of Mr. and Mrs. David A. Friedman, 1820 South Springfield avenue.

Rose Rotter, daughter of Mr. and Mrs. Jack Rotter, 1470 Winnemac avenue, to William Asher, son of Mr. and Mrs. Benjamin Asher, 3247 Crystal street.

Rena Meyer, daughter of Mr. and Mrs. I. B. Meyer, 701 North Monticello avenue, to David H. Stern, 1354 Carmen avenue.

Rose Novil, daughter of Mr. and Mrs. Jacob Novil, 7824 South Morgan street, to Maurie Chiz, son of Mr. and Mrs. Abraham Chiz, 6601 South Morgan street.

Betty Dunn, daughter of Mr. and Mrs. Max Dunn, 4921 North Washtenaw avenue, to Jesse Cohn, son of Mr. and Mrs. Charles Cohn, 1508 North Shreiber avenue.

Rosalie Reda Klein, daughter of Mrs. Lillian A. Klein, 3726 Douglas boulevard, to Sol M. Fleischman, son of Mr. and Mrs. Abraham Fleischman, 4516 Jackson boulevard.

Marchioness of Londonderry Is Hostess at Party

LONDON — Entertaining by the marchioness of Londonderry always is significant. Especially so was a sherry party which she gave recently, which was attended by the prince of Wales and between four and five hundred guests of diplomatic and official importance. Among the diplomatists present was the American ambassador, Mr. Bingham. Mrs. Bingham was in an afternoon gown of blue. Other distinguished guests were the Viscount and Viscountess Astor, Mr. and Mrs. Alfred Bossom, the young second wife of the well known American architect; the marquess and marchioness of Dufferin and Ava, Sir John Lavery, and the king's Indian orderlies, who are being entertained so much during this season.

THE CLUB CALENDAR

Cook County Federation of Women's Clubs—Mon., 10:30, Palmer house, board meeting.

Chicago Women's club—Wed., 11, summer activities program, Mrs. J. Dick Anderson, "Modern Poetry." 10, 12, 2, conversational French class. 10:30 to 2, circulating library open. 2, cards.

Chicago Woman's aid—Wed., all day, Jackson park, annual picnic for the blind.

National Council of Jewish Women, Chicago section—Mon., 12:30, south tearoom, Mandel Brothers, breakfast.

Chicago Business and Professional Women's club—Mon., Ruth Lake Country club at Hinsdale, reception, dinner, and card party in honor of Leonora Z. Meder, newly elected president.

International Junior league of the Marks Nathan Jewish Orphan home—Today, 2:30, Congress hotel, "A Trip Around the World."

Hadassah—Tues., 2:15, Palmer house, reception and tea honoring Mrs. Harry Berkman, retiring president.

Chicago Dietetic association—Wed., 8 p. m., Medical and Dental Arts bldg., 185 North Wabash avenue, "Fads and Fancies in Feeding Children," Dr. I. Harrison Tumpeer. "Unemployment Insurance for the Professional Woman," Robert Dunham, research sociologist.

Jewish Consumptives' Relief society—Wed., home of Mrs. Louis L. Marks, 5842 Sheridan road, meeting of senior and junior members to discuss plans for annual dinner-dance, Nov. 3.

Chicago Society of Ohio Women—Wed., 12, noon, home of Mrs. William A. Schrei, 327 Cumnor road, Kenilworth, Buckeye party.

Chicago Woman's Ideal club—Wed., 12, noon, Medinah Country club, summer outing, luncheon.

Women of the Rotary club—Wed., noon, Hotel Sherman, monthly meeting.

South Shore League of Women Voters—Wed., 1, Miss Albert's tearoom, 7020 South Jeffery avenue, dessert bridge, bunco party.

Kenilworth Infant Welfare society—Wed., noon, luncheon at Westmoreland Country club, honor of Miss Nona Jane Handwork, president.

Ogden Park Quilt club—Thurs., all day, Ogden park fieldhouse, annual quilt exhibit; speaker, Mrs. A. Artkamper, "Quilts." Tea from 3 to 5.

Friends of American Writers—Thurs., Olympia Fields Country club, garden party.

Service club of Fox River sanitarium—Sat., Bryn Mawr Country club, plantation party, third annual dinner-dance.

Illinois Club for Catholic Women—Tues., June 25, 6:30, spaghetti supper and bridge. Wed., 8, bridge lessons. Sat., 8, card party. Tues., 7, swimming classes for juniors. Wed., 7, swimming for members and friends. Sat., 10:30 a. m., swimming for children.

Elmer Siegel auxiliary, Daughters of Zion nursery—Tues., noon, at the home, 1401 North California avenue, luncheon and regular meeting.

Woman's Allied Drug club—Tues., afternoon, home of Mrs. S. G. Many, Beecher, Ill., garden party.

Mrs. Hiram Bingham Aids Show Premiere in London

LONDON — Mrs. Hiram Bingham, the former Rose Morrison of Waycross, Ga., and niece of Senator Hamilton Lewis, loaned her services in promoting the world première of "Drake of England," which was shown to gather funds for King George's jubilee trust fund. "Young Mrs. Bingham," as she is called, is quickly becoming one of the most popular of the "embassy ladies." Others present at the première were Lady Alexandra Metcalfe and Viscountess Astor.

S H E ' S   A   S E N I O R   N O W

Virginia Anne Hodges, daughter of Mr. and Mrs. Ernest Stanley Hodges has finished her junior year at the University School for Girls. Every Saturday morning she and a classmate, Jane Kreuscher, work in the clinics at the Northwestern university medical school. Consequently she and Miss Kreuscher, daughter of Dr. and Mrs. Philip H. Kreuscher, were interested in the Paul Whiteman concerts the Woman's Faculty club of the school sponsored recently for the benefit of the clinics.

[[illegible]-Studio Photo.]

Beginning Tomorrow at 9 A. M.

A SENSATIONAL SALE

UNDERWEAR - JEWELRY - BAGS
NEGLIGEES - PYJAMAS - HOSE
BRASSIERES - MULES
TROUSSEAUX

Everything Must Be Sold by July 1
Regardless of Cost. Nothing Reserved

ALL SALES FINAL

KERMANS

160 NORTH MICHIGAN AVENUE

This Sale on Our First Floor

SAKS FIFTH AVENUE

Mme. Marguerite SALON

CLEARANCE

OF EXCLUSIVE GOWNS AND ENSEMBLES

Formerly 145.00 NOW 35.00
Formerly 175.00 NOW 50.00
Formerly 195.00 NOW 75.00

The season's lovely gowns and ensembles, individual in design, and with the fine workmanship of all our noted Mme. Marguerite models.

SAKS FIFTH AVENUE
NORTH MICHIGAN AT CHESTNUT

Blum's-Vogue
SILVER ANNIVERSARY

Final Clearance

THE MOST SPECTACULAR VALUES IN OUR HISTORY

Unlimited Selections

	Formerly to	Now from
Workroom Gowns	195	35
Dresses	95	25
Misses' Dresses	39.50	10
Coats	75	29.50
Hats	25	5
Suits	Reduced	½

Fur Capes and Scarfs Vastly Reduced

70° COOL—SHOP IN COMFORT

BLUM'S-NORTH · EVANSTON · LAKE FOREST
TOWN AND COUNTRY SHOP

SOUTHERN CHARM

Mrs. John R. Kimbark, a member of the future policy committee of the Evanston Junior league, fascinates every one who meets her with her soft, southern accent. She lived in Arkansas before her marriage. The league is not going to raise funds next fall by giving a revue, in spite of the great success of the one last fall.

[TRIBUNE Photo.]

When Chicago Was Young

The Elegant Eighties

By Herma Clark

Letters from Martha Freeman Esmond to her friend, Julia Boyd of New York.

Chicago, January 1, 1886.

DEAR JULIA: Here we are in the year 1886! We have spent the day agreeably in making a few calls. Rush street ladies did not receive this year. It seems to me the custom is going out, and I'm sorry, for it is pleasant to see one's friends once a year as we used to. Chicago is becoming so large now that it is impossible to be neighborly as in the old days.

The Barrys of Honoré street asked us specially for today, and though Will has to be dragged most places, he enjoys going there. Mr. Barry is a lovely man, a real gentleman, for he seems never to lose his temper. He is a graduate of the University of Michigan and has been successful in the insurance business. He is one of Will's valued clients. Mrs. Barry is a delightful woman, energetic and advanced in her ideas. She believes in woman's rights and is even more hopeful than I am about these rights being granted.

I confess I sometimes wonder about the success of the suffrage movement. I believe in it, though I am not a "worker in the cause." It seems to me just that women who pay taxes to support the government should hold equal power with the men. Yet, as Will says, a woman will usually vote the same way that her husband does. "What gain, therefore," he asks, "do you expect if the vote is merely doubled, with no change in result?"

"Many men think," I said to Mrs. Barry today, "that there will be discord in the home if women vote against the wishes of their husband." I was amused at her toss of the head and quick reply: "If they object on that ground they make an admission of their own love of dominating. Don't you think so?" And then she told me of the remark of a ward politician to her husband. This politician was an enemy to woman suffrage and predicted two terrible happenings if women were given the vote in Illinois. "First," he said, "there would be no more children born here. Second, all the children born would be girls."

"One guess," laughed Will, "at the nationality of the speaker."

Woman's rights' woman though she is, Mrs. Barry is a wonderful housekeeper. Her long parlor looked so handsome today, with the beautiful Healy portraits of herself and her husband flanking the mantel, and at her bountiful table in their basement dining room I ate more than was good for me, it was so tempting. Her Christmas pudding is famous. It must be boiled, not steamed nor baked. I had to smile at the firmness with which my dear Mrs. Barry held to this opinion. Boiling a pudding is so difficult and risky and she is so advanced in many ways. Yet she will have none of a holiday pudding prepared in any but the traditional manner. She was born in London, which explains this, I suppose.

Her young daughter, Anna Elizabeth, played the piano nicely for us during the afternoon.

Will enjoyed reliving war days with the two Capts. Doyle, brothers of Mrs. Barry. Nice, courtly men they are. Capt. Michael must have been a fine figure in the Union blue. He wore a "stove pipe" hat today, as did most of the gentlemen calling. Don't you think it's amusing the way men carry their high hats so tenderly on their arms when they uncover in the house? Will does it,

The late Mrs. J. L. Barry, in a costume of "The Elegant Eighties."

too. It is as if they were protecting a precious work of art.

"Work of art" makes me think to tell you we decided on the Meissonier for Martha's Christmas gift on your recommendation. Will likes it because of the principal figures . . . the soldier sitting erect in the saddle. You remember it's the one on page 12, O'Brien's catalog. Martha and Sandy are perfectly delighted with it.

Michael is much better and drove us to the west side today, the weather being quite balmy.

I must close. Your loving friend,

MARTHA FREEMAN ESMOND.

FOOTNOTES.

Children of Mr. and Mrs. J. L. Barry, at whose house Martha spent a pleasant New Year, are Mrs. Robert E. Cantwell Sr., Mrs. Thomas Gilmore, Miss Nettie M. Barry, and Lawrence Barry. The Healy portraits mentioned are now in the possession of Frank E. Cantwell of Oak Park, a grandson.

Delightful Events of the Week.

A gift from Emil Hoffenblad of Oak Park . . . an old scrapbook, "Actors of Yesterday." "Gloating" is the proper word to describe our mental attitude as we pore over its pages. Booth, Barrett, Joe Jefferson, W. J. Florence, Modjeska, Mrs. Kendal, and others . . . some of whom we never heard of . . . they are all in this wonderful old scrapbook.

A tea in honor of Sister Stanisia, artist-nun, given by the Conference of Club Presidents and Program Chairmen at the Davis store, where we had the pleasure of presenting a laurel wreath to the gifted portrait painter. We learned, as we prepared to present the laurel, that the Greek soothsayers used to chew the leaves of this shrub, believing it conferred powers of divination. Symbol of the muses, it was often held in the hand in hope of its bringing inspiration. From this point it was a short step to the crowning of a poet or other artist with laurel leaves in token of his preëminence in his field. Hence "He has won laurels."

Beg your pardon—The photograph of Mrs. Mancel Talcott in this column last Sunday was used by courtesy of the Chicago Historical society.

Send old sayings and songs to Herma Clark, care THE CHICAGO TRIBUNE.

FORMER MARY PHILLIPS

Mrs. Marcus C. Low is the former Miss Mary Phillips, daughter of Mr. and Mrs. Frank Phillips of Bartlesville, Okla. Her marriage to the son of Mrs. Noretta Low of 6920 Oglesby avenue took place on June 8 at the Blackstone hotel. Mr. and Mrs. Low will be at home after June 24 at 2913 East 78th street.

John Paul Jones' First Grave to Be Marked by Tablet

PARIS.—John Paul Jones, founder of the United States navy and its first admiral, will be honored in Paris on July 4 when a marble tablet, based on Houdon's famous bust, is unveiled at No. 1 rue des Ecluses St.-Martin.

This number is now the site of a biscuit factory, but when Jones died in 1792 it was designated the Paris cemetery for Protestant foreigners. Here the illustrious admiral was laid to rest on July 20, 1792, and here he slept, forgotten and unknown, until 1905, when his remains were exhumed and taken to Annapolis for final burial.

To commemorate the final resting place of Jones in French soil, this tablet in marble—recounting his exploits—will be dedicated on Independence day by American and French officials. William M. Clearwater, New York attorney, will head a delegation of Americans coming to Paris for these ceremonies.

For more than a century the cemetery for Protestant foreigners has ceased to exist, but at one time it was the principal burial ground for Britons, Americans, and Swedes. In fact, the first American buried there was Henry Lich of Plymouth, New England, a sailor, aged 30, of the ship Les Amis Aventuriers, on Oct. 30, 1729.

In 1899 the United States embassy began to seek for the burial place of Jones, but it was not until 1905 that its efforts were successful. Houses had to be torn down, underground galleries had to be created, and finally the lead coffin was discovered at a depth of a yard and a half. The body was taken to Annapolis by the American cruiser Brooklyn and buried there with naval honors.

Paris Society in Full Swing as Summer Nears

Private Parties Celebrate Davis Cup Matches and Other Public Affairs.

By May Birkhead.

PARIS Many private as well as public entertainments have been held in the French capital of late in connection with the Italian exhibition, the maiden voyage of the Normandie, the Davis cup matches, and charity affairs. Ambassador and Mrs. Jesse I. Straus gave a big party recently at their official residence in the Avenue d'Iena.

Many representative personalities of the American colony, as well as a large French contingent, figured in some of the numerous dinner parties which preceded the embassy affair. Princess Henry XXXIII. of Reuss came with Lady Davis, Mrs. Helen Gwynne, Frank Burke Roche, and Mrs. Charles Cartwright [Beatrice Benjamin], who has just reopened her apartment here in the Rue Constantine before going on in late June to London, where she will entertain extensively. Mr. and Mrs. John S. Lithiby gave a dinner for several of the younger set. Also at the embassy were the duchess of Chaulnes [Theodora Shonts], Baroness Eugene de Rothschild, effective in black satin and diamonds; Princess Aymon de Faucigny-Lucinge [Caroline Foster, and Mrs. Stickney by her first marriage], Col. and Mrs. Bentley Mott, William Phelps Eno, the trafic expert, and Mrs. Eno; Col. and Mme. Jacques Balsan [Consuelo Vanderbilt], H. H. Huffer, Baronne Gourgaud [Eva Gebhard], Miss Karen Owen, Mr. and Mrs. Herman Gade, Mme. Paul Dupuy, who sailed today on the Normandie; Marquis and Marquise de Chambrun, Gen. and Mme. de Chambrun.

William Lyon Phelps at Davis Cup Matches.

Dr. William Lyon Phelps, professor emeritus of Yale university, accompanied by Mrs. Phelps, was here for the Davis cup elimination matches and was entertained by the Yale club here.

Princess Edmond de Polignac, the former Winnaretta Singer of New York, is having an exhibition of her paintings opened at the Jean Charpentier galleries by M. Huisman, head of the department of fine arts. Her subjects include a portrait of her sister, the Duchess Decazes, views of Venice, where she has had a palace for years, and copies of the works of such Venetian masters as Titian and Carpaccio.

Claudel's Granddaughter Named for One of His Characters.

Mrs. Pierre Cartier came to Paris a few weeks ago to be with her daughter, Mme. Pierre Claudel, to whom has just been born a girl baby. The child has been named Violaine, after one of the characters in the works of her father-in-law, H. Paul Claudel.

Charles Grey, a former Chicagoan, brother of Mrs. Cyrus G. Hill and nephew of Julian Mason, is to be married on June 20 to Mrs. Cornelia O'Connor Wallace. Mr. Grey, who was a notable aviator during the war, has lived in Paris since the armistice. His bride was born and educated in Paris, and is the daughter of the late Mrs. Francis Drake, by her first marriage Mrs. James O'Connor. They plan to take a house in England until autumn, when they expect to reside in Paris.

AT RIDING CLUB

This picture of Miss Roslyn Paine, daughter of the Walter Garritt Smiths, was taken at the Dunham Woods Riding club at a recent party. Miss Paine made her debut in the fall of 1933 at a garden tea at the residence of her parents in Evanston. She spent the latter half of the past winter in Bermuda.

[TRIBUNE Photo.]

Mauretania Relics Bought En Masse for British Studio

IVER, England—(AP)—Another British studio to rival Hollywood is to be built here. It will stand as a memorial to the Mauretania, once Britain's crack liner. The ship is now being broken up.

Work has started on the studio, which will be the largest in England. It will have four stages, and a model village for employés will surround it.

Most of the Mauretania's furnishings will be used to equip the studios. They were bought by Charles Boot, the builder financing the scheme.

The great ship's first class cabins will be dressing rooms. Its veranda café will be the tea lounge.

The liner's paneling, pillars, and the painted ceiling of its smoking room will be used in the scheme, which will cost $1,250,000.

WEDDINGS

Every wedding and engagement published in The Tribune must bear the signature of a member of the family and must bear the address and telephone number of the signer. Announcement must reach the society editor by Tuesday noon of the week preceding publication.

Anne Schatz, daughter of Mr. and Mrs. Harry Schatz, 1907 South Springfield avenue, to Max Resnick on June 9.

Rae Mary Stein, daughter of Mr. and Mrs. Mortimer D. Stein, to Robert Gach on June 1. After July 1 the couple will be at home at 1022 Hyde Park boulevard.

Sadie Rosinger, daughter of Mr. and Mrs. Louis Rosinger, 5326 Harper avenue, to Alex E. Rosenthal on June 6.

Blanche Binstock, daughter of Mr. and Mrs. Abe Binstock, 1426 South Sawyer avenue, to Morris B. Safran, 1445 South Clifton Park avenue, on June 16 at the home of the bride's parents.

Marjorie Koch, daughter of Mr. and Mrs. Charles Koch, 4822 North Bernard street, to Vernon Schwaegerle, son of Mr. and Mrs. Robert Schwaegerle, 6127 North Washtenaw avenue, on June 19.

Bessie Leah Miller, daughter of Mr. and Mrs. Isadore Miller, 3804 Montrose avenue, to Ralph Seville Flax of Kankakee and Chicago, son of Harry A. Flax, on April 7.

Roze Judith Miller, daughter of Mr. and Mrs. Isadore Miller, 3804 Montrose avenue, to Warren Harold Goldstock, son of Mr. and Mrs. Nathan Goldstock, on April 14.

Ruth Abigail Ferguson, daughter of Dr. and Mrs. R. Ralph Ferguson, 3854 Lowell avenue, to John F. McDaniel, son of Mr. and Mrs. R. L. McDaniel of Elmhurst.

Mary Catherine Wall, daughter of Mr. and Mrs. Patrick M. Wall of De Kalb, to Edmund T. Sullivan, son of Mr. and Mrs. John J. Sullivan, 830 Montrose avenue, on June 22.

Ann Pokoik, daughter of Mr. and Mrs. Abe Pokoik, 1332 South Peoria street, to Alex Zidoff, son of Mr. and Mrs. Isadore Zidoff, 664 Oakdale avenue, on June 26 at the Zion banquet hall.

Mary Diaferia, daughter of Mr. and Mrs. Mike Diaferia, 3309 Grenshaw street, to John Santarelli, son of Mrs. Leberata Santarelli, on June 22 at St. Agatha's church.

Ethel Marie Petranek, daughter of Mr. and Mrs. Joseph T. Petranek of Cicero, to Ralph Moore, son of Mrs. Laura Moore of Bagley, Ia., on June 8. After a wedding trip through the west the couple will live at 1028 South Oak Park avenue, Oak Park.

Ida Eisman, daughter of Mr. and Mrs. Israel Eisman, 3332 Lexington street, to Herman Burk, son of Mr. and Mrs. Morris Burk of Cleveland, O., on June 19. After a wedding trip in the east the couple will make their home in Cleveland.

Garnette Marion Metlin, daughter of Mr. and Mrs. Earl L. Metlin, 6522 Greenwood avenue, to William Jenkins on May 18.

Sida Heller, daughter of Joseph Heller of Oconto, Wis., to Carl M. Rothschild, son of Mr. and Mrs. M. Rothschild of the Southmoor hotel, on June 23.

Rose Kershner, daughter of Mrs. Aaron Kershner, 3844 West Roosevelt road, to Emanuel Wincov, son of Mr. and Mrs. M. S. Wincov, 3401 Lexington street, on June 22.

Irene Rotsky, daughter of Mr. and Mrs. Morris Rotsky, 6733 Chappel avenue, to Samuel Theodore Bogan on June 9. Mr. and Mrs. Bogan will live at 4925 West Adams street.

Virginia Frances Dimond, daughter of Mr. and Mrs. Francis H. Dimond, 6802 Indiana avenue, to Earl Hastings Shaw, son of Mr. and Mrs. Earle W. Shaw, on Aug. 1.

Josephine Shalowitz, daughter of Mr. and Mrs. M. Shalowitz, 618 North Homan avenue, to Sam Chinsky, son of Mr. and Mrs. Henry Chinsky, 3856 Wilcox street, on June 16.

Dorothy Pearl Finkelstein, daughter of Mr. and Mrs. David Finkelstein, 4047 Wilcox street, to Dr. Samuel S. Halpern, son of Mr. and Mrs. Louis Halpern, 6423 North Irving avenue, on June 16 at the Belden-Stratford hotel.

Florence Raffeld, daughter of Mr. and Mrs. M. Raffeld, 6815 Cornell avenue, to Ben Z. Nudelman, son of Sam Nudelman, 1606 South Trumbull avenue, on June 9.

Miriam Lipschultz, daughter of Mr. and Mrs. Abe Lipschultz, 1855 South Hamlin avenue, to Herman D. Everakes, son of Mrs. Bella Everakes, 1848 South Avers avenue, on June 16.

Lois Gadsden Mackey, daughter of Mr. and Mrs. William P. Mackey of Beverly Hills, to Clarence C. Schlacks, son of Mr. and Mrs. Charles F. H. Schlacks of Maywood, on June 15. Mr. and Mrs. Schlacks will live at 9226 South Hoyne avenue after July 1.

Beatrice Altshuler, daughter of Mr. and Mrs. Herman Altshuler, 4730 North Central Park avenue, to Dr. Aaron L. Gunther, son of Mr. and Mrs. Julius Gunther, 5654 North Spaulding avenue, on June 2.

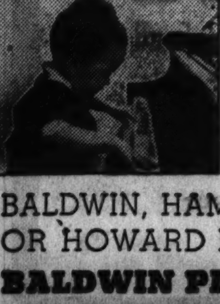
give YOUR CHILD this chance with a
BALDWIN, HAMILTON OR HOWARD PIANO
BALDWIN PIANOS
323 South Wabash Ave.

WALTHAM WATCHES
SPECIALLY PRICED
$50, now $27.50
$40, now $22.50
$35, now $20
Latest Elgin and Hamilton watches now on display
WEDDING RINGS
Most fashionable designs in 18 K. white gold or platinum
$5, $6.50, $8.50
Diamond Set $12.50 up.
Frederic's
Fashion Jewelers
MADISON at WABASH
Established 1903

STOUT WOMEN
Lane Bryant
101 N. WABASH AVE.

GENUINE
Here is Normandy Voile
A Youthful Newcomer
$1.95
Smartly fashioned of Imported Tahitian Dotted Swiss Voile for cool summer comfort. Youthful frill, large pie plate buttons, with double kick-pleat action skirt. Large basted hem. Launders beautifully. $1.95.
Sizes 36 to 46
Navy, Brown, Green
Phone Orders—CENtral 4480
MAIN FLOOR
ORDER BLANK
NAME ....
ADDRESS ....
Size.......... Color..........
C. O. D..... Paid.... Charge......

GO SMART AND COOL!
HERE'S the favorite with the Wellesley, Smith and Mount Holyoke girls, who all wore Peck & Peck dresses as their Class Day costumes. It's washable as it is wearable, and water and stain-resisting, too. Styled of Hyperl Crepe of Celanese. White, turquoise, mais, peach. $13.75. Hat to match, $4.95.
PECK & PECK
28 MICHIGAN AVENUE, SOUTH

CHICAGO TRIBUNE PUBLIC SERVICE OFFICES
One South Dearborn Street—Superior 0100—Tribune Tower
Yellowstone
● Yellowstone Park is full of astonishing things. There are plumy geysers, violently-boiling ponds, a mountain of black grass, lakes and springs of emerald and sapphire, petrified woods and mud volcanoes. It is beautiful as well as astonishing with its swift, clear streams, cascades and waterfalls. Then—that climax of all natural wonders, the Grand Canyon of the Yellowstone River, a dazzling and unbelievble sight. ● If you have never visited Yellowstone let the Chicago Tribune Travel and Resort Bureau help you plan one vacation you will never forget. This department of the Tribune Public Service Office can supply you with travel literature and up-to-the-minute information about railroad, plane, bus and steamship schedules, cost of transportation, and accommodations en route for trips and tours everywhere. Call in person, write, or telephone.

Debut Party of Mary Leigh Is London Event

Dinner for Sixty Guests Precedes Lavish Dance for Several Hundreds.

By Ann Whittingham.

To Mrs. Gerard Leigh, formerly Miss Helen Goudy of Chicago, goes the distinction of giving one of **LONDON** the most delightful parties of the jubilee season. It was given in honor of her daughter, Miss Mary Leigh, proclaimed one of the prettiest debutantes of the year. She inherits her mother's pink and white complexion, preserved and heightened by the soft humidity of the English climate.

Guests numbered between 300 and 400 for the dance, and Mrs. Leigh gave a dinner party to sixty guests beforehand. Looking on the dancers from above, one would say it was a straight debutante ball, the dresses mostly of pastel shades, and every one dancing, but, as a matter of fact, about half of them were friends and comtemporaries of the host and hostess. No cabaret or any other form of entertainment interfered with the dancing, and the leisurely enjoyment of the entire evening has set a new, or rather renewed an old, form of entertaining which won warm appreciation.

Mussolini's Daughter, Countess Ciano, Guest at Debut Reception.

Countess Ciano, Sig. Mussolini's daughter, who is visiting in London, was one of the guests. Her blue evening gown was spotted with white. Several mothers chaperoned daughters. Mrs. James Beck, the pretty English wife of the former solicitor general of the Unied States, brought her debutante daughter, only 17 years her junior, Miss Diana Bethnell. The mother wore a pale gray tulle frock with pink roses in her hair, and the daughter a white dress with polka dots of red, blue, and green. Lady Broughton, in a pale blue tulle, brought her debutante daughter, and Lady George Cholmondeley [pronounced Chumley] brought her stepdaughter, Miss Irene.

The duchess of Westminster was a striking figure in scarlet taffeta, fitting her figure like a glove. The duchess of Marlborough wore a white dress printed with colored flowers. Others were Lady Caroline and Lady Elizabeth Paget, Lady Isobel Manners, Lady Abingdon, and Mrs. Charles Winn, who was wearing two round diamond clips in her hair, matching two diamond earrings.

Mrs. James Corrigan to Live in Leigh House in Grosvenor Street.

Mrs. Leigh wore a white satin gown, and Miss Mary Leigh wore a lovely debutante organza in white.

The Leighs have now let their big Mayfair house at 16 Grosvenor street to Mrs. James Corrigan, who expects to arrive next week, and whose presence always adds a fillip to any season anywhere. In the meantime the Leighs will live in the Reginald Winns' house in Charles street until the end of the season.

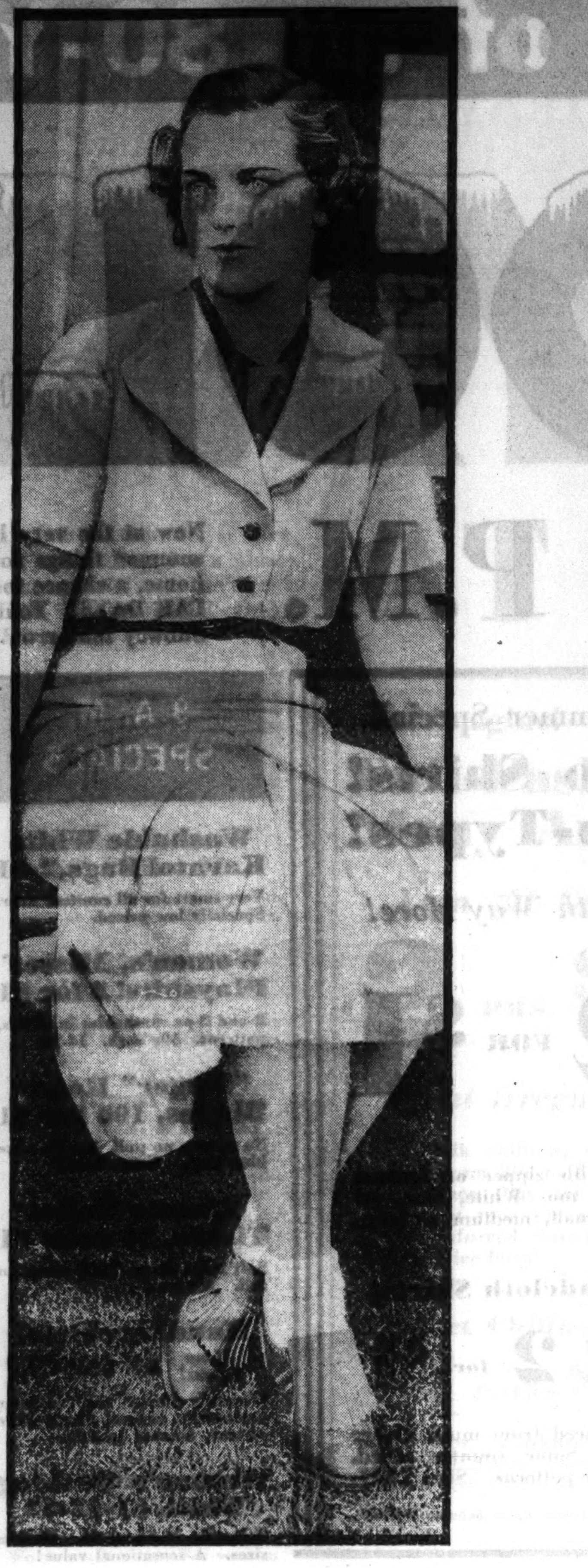

IN SPORTS FROCK

Mrs. Willis H. Littell of Wilmette was looking very smart in a sports frock of yellow linen when this attractive picture of her was taken at the Indian Hill club.

[TRIBUNE Photo.]

Helen Slutz's Water Color Show Extended

Public Demands More Time to See Her Sensitive Portraits and Miniatures

By Eleanor Jewett.

JUNE is proving a pleasant month in the world of art. One of the most fascinating exhibitions given us is the one man show of water color portraits and miniatures by Helen Beatrice Slutz in the Carson Pirie Scott & Co. galleries. So popular is this proving that by urgent request from a charmed public the time of the exhibit has been lengthened from two weeks to the entire month of June.

Sensitive, fine, and true are the three qualifying words which best suit Miss Slutz's work. The miniatures are exquisite and the water colors, which line the walls and include portraits of dogs, a parrot, older persons, and the most delightful of children, are irresistible. Miss Slutz has struck a new note in intimate portraiture, and few can fail to be carried away by it. One of her most captivating recent ideas is to paint backs, and if you think the curly head of an infant is not full of grace and beauty and humor she will quickly disillusion you. The back of Mr. Tatman's young daughter, full length and small, party dress, slippers, pigtails and ribbon bows complete, is possibly the artist's latest triumph. It is adorable. As the little girl's grandmother says: "That is exactly how we see her going to parties!"

Nancy Dyer, a brilliant painter who exhibited in the O'Brien galleries some few years ago, is the only other artist who comes readily to mind as specializing in backs. Her back view of French waiters and peasant children still remains a delightful memory through the years. Miss Slutz does as colorful and understanding work. A few pastels of flowers grace the room, but serve more as background than foil to the portraits.

Art Institute Students' Exhibit Has Excellent Work.

The Art institute school exhibit opened last Wednesday in the east wing galleries of the museum. For two years there has been no school exhibit to amount to anything because the gallery space was devoted to A Century of Progress. This year, possibly because of the intermission, the school show is extremely fine. It is beautifully installed. In each of its parts it is intelligent and worth while. No one can fail to be favorably impressed with the progress the school has made and is making. There apparently is a solid foundation of craftsmanship and academic technique being required before personal mannerisms are permitted full play.

The first gallery is hung with portrait and figure paintings. Along the east wall is installed a large and decorative mural in restrained colors that has for motif the activities of the Art institute school and the Goodman theater. The center panel shows the school; on either hand is Harlequin with mask, illustrative of the dramatic spirit. The design and the mural itself are the work of Edward Ewing, who won the Edward L. Ryerson traveling fellowship of $2,500 this spring. Mr. Ewing was found painting on it last Monday, but, so we were told, the other fellowship winners, Sister Augusta, Lowell Johnston, and Michael Ursulescu, assisted him so that it should be ready on time.

"LASSIE, A RED COCKER"

"Lassie, a Red Cocker," by Helen Beatrice Slutz, lent by Lydia Elliott to the exhibit of Portraits of Pets and People by Miss Slutz in the Carson Pirie Scott Galleries through June.

Professional Touch Found in Prints.

The department of etching and lithography offers much exceptional work. The professional touch, accurate observation, poetic interpretation, sensitive delineation—these and more are found repeatedly in the prints on view. There are, too, aquatints of merit. There are many interesting studies of birds and animals done in the research class at the Field museum.

There are intriguing posters and expressive commercial work shown; there are designs for wall papers, for interiors, for landscape. There are crafts, weaving, pottery, bookbinding. There is sculpture. The busts by Mr. Polasek's pupils have great merit; the figures done under Mr. Zettler's instruction are a bit heavy, a little overloaded with the modern theory that to be massive is to be art.

The school show will continue until July 14 and it is well worth seeing. Even though you know none of the students personally, this exhibit promises achievement and as a municipal concern is important to Chicago.

News of Interest to Lovers of Art.

Lane K. Newberry, the Illinois painter of historic spots, has been elected president of the executive committee of the newly organized Alumni Association of the Chicago Academy of Fine Arts. Others on the committee are Dale Nichols, Ruth Van Sickle Ford, and Frederic M. Grant. The Chicago Academy of Fine Arts has produced in its thirty-four years of active life an alumni roll of more than 25,000 artists, many of them nationally and internationally famous.

Malcolm Franklin, manager of the Carson Pirie Scott & Co. galleries, has sailed for Europe to be gone six weeks trying to replenish his stock of antiques, both furniture and paintings. It seems that American buyers are eager to acquire 17th and 18th century pieces, probably as a kind of safe investment for money whose value no one can foretell from week to week in these troubled times.

Notes of the Art World

The Findlay galleries are planning a summer exhibition of modern and conservative pictures in the lounge of the Auditorium which may be amusing. It is too soon to say much about it now. If the right paintings can be assembled it may be a good show. Medals are to be awarded and it is on the cards that the exhibit will open this week.

The street fair for Chicago artists on Wacker drive opened yesterday to continue to June 30. It is too early yet to say how the work will prove itself, but these contributing artists have a good past to live down. The life history of Chicago street art exhibits to date, with adequate comments thereon, could be written in few words. Hope, however, springs eternal, etc., and this fair may surprise us all.

Miss Pleasantine French Engaged to J. Higgins Jr.

MR. AND MRS. PHILIP T. FRENCH, 1117 Noyes street, Evanston, have announced the engagement and approaching marriage of their daughter, Pleasantine, to Jack W. Higgins Jr., son of Mr. and Mrs. John W. Higgins, 4516 Asbury avenue, Evanston. The announcement was made at an engagement breakfast last Sunday. Sept. 7 has been selected as the wedding date.

Chicagoan Gives Large Donation to British Fund

Mr. Francis Neilson of Chicago has given one of the largest donations made toward the fund **LONDON** being collected for the publication of the history of parliament. Mr. Neilson, formerly of Liverpool and a former M. P., said, in a letter to Col. Josiah Wedgewood, who is preparing the work, that his belief in parliament had been increased since he became an American. The total amount so far collected is $80,000.

Announce Betrothal of Miss Cobean to Mr. Haas

MR. AND MRS. GEORGE G. COBEAN of Evanston yesterday announced the engagement of their daughter, Dorothy Louise, to Melvin E. Haas of Youngstown, O. The announcement was made at a luncheon given in honor of Miss Charlotte Currier of Reading, Mass., and Miss Virginia Vawter of Benton Harbor, Mich., classmates of Miss Cobean at Swarthmore college this last year. Miss Cobean was graduated from Roycemere Girls' school in Evanston in 1934, and attended Swarthmore last year. Mr. Haas was graduated from Lafayette college, Easton, Pa., in 1934. The wedding will take place early in August.

MANDEL BROTHERS
a store of youth a store of fashion a store of moderate price©

There's Cool Economy and Summer Comfort Afoot for 4,500 Women!

ALPINE OXFORDS, Special at $1.25

Reg. $1.95

This Style Originally Featured in Bucko at $7.50

Remarkably cool oxfords! For almost every summer activity—in sackcloth, mesh and fabric, with a perky little tongue and tie. A special purchase accounts for these better-than-usual values! Sizes 3½ to 9.

Use This Convenient Order Blank — T

Name ....

Address ....

City .... State ....

Quantity	Shoe Size	Color (State Second Choice.)

Out of town C. O. D.'s require 25% deposit.

Mandel's Shoes—Fifth Floor—State.

Leather Soles: All White, Blue with White, Beige with Brown, Brown with White, Red with White, White with Blue, White with Red

Rubber Soles: All White, Blue with White, Brown with White

MANDEL BROTHERS
a store of youth a store of fashion a store of moderate price©

Bryn Mawr with elevated temples and solid gold center $5.00 Lenses Extra

Biggest Sensation In Years! You Liked This Rimless Mounting So Well We Offer It Again For Three Days Only!

Quality construction . . . fine appearance. Richly engraved solid gold center with white gold filled elevated temples and ends for clear vision. Improved pearloid nosepads.

Single Vision Lenses — Toric as low as $3.95 and up

Double Vision Lenses — Fused toric bifocals as low as $7.95 and up

depending upon the prescription for your eyesight requirements

• CALL FOR SIGHT TEST. Registered optometrists. Private refraction offices.

Directed by Dr. S. S. Hollender

Optical Section—First Floor—Wabash.

MANDEL BROTHERS
a store of youth a store of fashion a store of moderate price©

Enjoy the Dewy Fragrance of a Flower-Scented Bath

20,000 Packages St. Denis Perfumed Bath Crystals

For a Limited Time Only! 4 packages for $1

27c Each

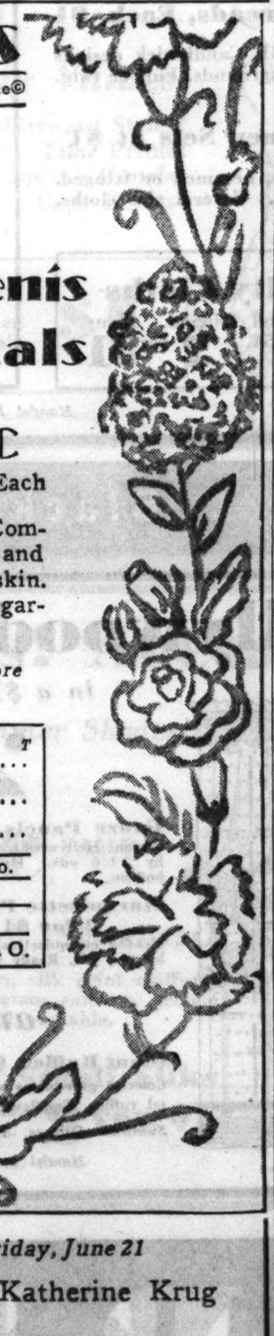

A beauty treatment for your entire body! Composed of seven costly ingredients, which soften and perfume the water—gently deodorize your skin. English lavender, carnation, rose-geranium, gardenia, jasmin and pine.

Mail and Phone Orders Taken on $1 or More Call State 1500—Local 33, or

Use This Convenient Order Blank — T

Name ....

Address ....

City .... State ....

Scents	No.	Scents	No.

☐ Charge ☐ C. O. D. ☐ Check or M. O.

Mandel's Toiletries—First Floor—State.

Out of town C. O. D.'s require 25% deposit.

Meet These Famous Stars of the North Shore Drama Festival Friday, June 21

Edith Barrett Eric Dressler Rosemary Ames Katherine Krug

At a Tea and Fashion Show given by

Mandel Brothers and the North Shore Drama Festival

Ben Guy Phillips, producer

Friday, June 21, at 3 p. m.—Center Dining Room, Ninth Floor
Tea, 50c—Make Reservations with Miss Sullivan, State 1500

MANDEL BROTHERS
a store of youth a store of fashion a store of moderate price©

Ice-Cool Colors! Expensive Details!

Out of the Ordinary Cotton Fashions

$5.95

One and Two Piece Styles

- Smart Laces
- Cablet Nets
- Jubilee Embroideries
- Cool French Linens
- Embroidered Marquisettes

You'll want several of these cool frocks—now that Summer is truly here. Delightful for wear—in or out of town, and for sports.

In These Colors!

- Lilac
- Aqua
- Maize
- Flesh
- Natural
- Dark Tones

Sizes: Style sketched, sizes 14 to 20, other styles (not sketched) in sizes 11 to 17, and 36 to 44.

Villa Frock Shop

Third Floor—State.

MANDEL BROTHERS
a store of youth a store of fashion a store of moderate price®

3000 Yards Silk and Acetates!

White Tub Fabrics

Special 88c yd.

For Cool Summer Frocks

- Silk Flat Crepes
- Matelasse
- Silk Pique
- Pronto Crepe
- Check Linen
- Silk Satin Crepes
- Novelties
- Blister Crepe

A beginning of the season event that will be remembered all season. Huge selection of white washable silk or acetate fabrics, all at this one low price. Many of the acetates are quality that sold as high as $2 a yard. Buy now for summer needs.

Mandel's "Famous for Silks"—Second Floor—State.

MANDEL BROTHERS
a store of youth a store of fashion a store of moderate price©

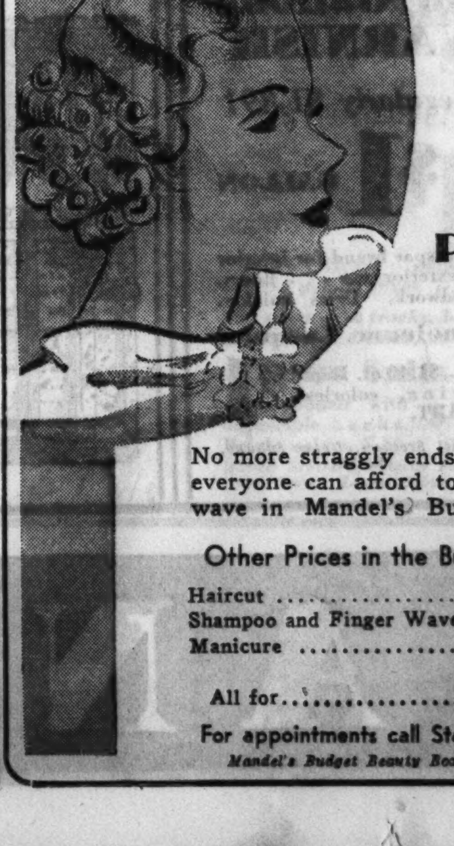

Summer Favorite!

The "Budget" Permanent

$3.75

No more straggly ends or uncurled hair—everyone can afford to have a permanent wave in Mandel's Budget Beauty Box.

Other Prices in the Budget Beauty Box

Haircut 50c
Shampoo and Finger Wave $1
Manicure 35c

All for $1.85

For appointments call State 1500—Local 140

Mandel's Budget Beauty Box—Sixth Floor—Wabash

All the Service and Courtesy of an 80-Year Old

AT MANDEL'S SUBWAY YOU CAN GET CHARGE ACCOUNT AND DELIVERY SERVICES

The Greatest DOLLA

Special Store Hours for Subway Only

9:00 A.M. to 6:00 P.M.

Now at the very beginning of summer, when you nee summer things for yourself, for your family, for you home, a chance to buy in one of our justly famous DOL LAR DAYS! Your Dollar does double duty at Mandel' Subway tomorrow.

Buy 2 Dresses for the Price of One!

Sensational Sale of Summer Frocks

Originally $1, Now

2 FOR $1

Guaranteed Fast Color!

Sizes up to 52, but not in all styles. 80-square percales, linenes, piques. Organdy trims, stripes, plaids, florals. 59c ea.

Mandel Brothers, Upper Subway, Wabash.

For Summer Vacation Wear!

Boys' Polo Shirts! Shorts, Knickers

Even Pajamas at

2 FOR $1

Mesh zip polo shirts, SML, 2 for $1
"Dishrag" polo shirts, SML, 2 for $1
2-pc. broadcloth pajamas, 8-16, 2-$1
1-pc. broadcloth pajamas, 8-10, 2-$1
Covert cloth wash shorts, 5-16, 2-$1
Patterned twill wash shorts, 5-12, 2-$1
Nub or covert knickers, 8-16, 2 for $1
All wool swim suits, 8-16, 2 for $1
Terry cloth pullovers, SML, 2 for $1
Junior play suits, 5 to 8, 2 for $1
Striped pullovers, SML, 2 for $1

Mandel Brothers, Upper Subway, Wabash.

Look at This Summer Special!

Men's Polo Shirts! Many Zip-Types!

Worth 'Way More!

2 FOR $1

Mesh with zipper or buttons. Rayons, too. White, blue, yellow. Small, medium or large.

Broadcloth Shirts!

Reduced to **2 for $1**

All reduced from much higher prices! Some counter soiled. White or patterns. Sizes 14-17.

Mandel Brothers, Upper Subway, Wabash.

9 A. M. SPECIALS

Washable White Karatol Bags, 2-$1
Very smart for all summer wear. Specially low priced.

Women's, Misses' Playsuits! 2 for $1
2 and 3-pc. washables in plains, patterns. 59c each. 14-20.

"Singer" Razor Blades, 100 for $1
No scrape, no pull. Double edge blue steel. Guaranteed!

Linette Toilet Tissue, 24 rolls $1
Soft toilet tissue. 1000 sheets to roll. A value!

Handkerchiefs!
Many Linens! **20 for $1**
Women's linens and 4-corner hand-embr. cottons. Men's white cottons, colored borders.

Women's Bathing Suits, $1-$2-$3
Formerly $1.95 to $5. Broken sizes. A sensational value!

SummerWashable Fabrics, 8 Yds. $1
Percales, voiles, batistes, dimities, novelties.

New Cotton Blouses, 2 for $1
Piques and cottons in plaids, stripes, prints, plains. 32 to 40.

Above Items, Upper Subway, State. Swim Suits, Play Suits, Lower Subway.

3,000 Acet Frocks in W

New Stripes, Checks

They're knitted and oh, so smart for all summertime occasions. Meshes, too, with all fashion details.

$

Pique Suits With Tail

Mandel Brothers, Low

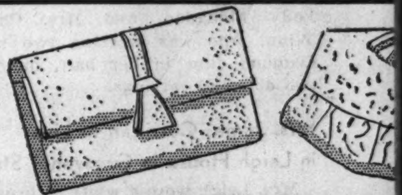

Genuine Leat

Many Regularly $3!

An amazing variety of all-leather bags, every one smart, also glazed linens, at only

$

Mandel Brothers-

$1.59 and $1.95

DRESSES

Even Organdies!

Now **$1**

Ginghams, linenes in plaids or prints. Sizes 14 to 20. Even Tahitian prints.

Mandel Brothers, Upper Subway, Wabash.

Just 400 LINEN CLOTHS!

In a Dollar Day Linen Sensation!

53x70 Linen Cloths, $1
Silver bleached damask. Hemmed. Several designs. Limit 1.

Cocktail Napkins, 12-$1
Embroidered in novelty designs and stripes. White, colored backgrounds.

7 Pc. Lunch Sets, 2-$1
Gingham or plaid effects. 50x70 or 50x50. 6 napkins. Limited quantities.

Sateen Spreads, Each, $1
Drapes, too. $1. Candlewick designs on tinted backgrounds. Full or twin.

7 Pc. Linen Sets at $1
Novelty effects, hemmed or fringed. 5-pc. sets, too. Several size cloths.

Novelty Cloths
Hemmed and fringed. Many linens, 54x54, 48x48. **2 for $1**

$1

"Snowcrest"
Percale Sheets
$1
Size 81x99, 72x99, 63x99
Regular $1.39. White with taped selvedges for extra wear. Matching cases, 3 for $1.

Linen Dinner Cloths, $1
60x80 or 58x78. Peasant, linen crash in many designs and colorings.

Bridge Sets, 2 for $1
Peasant type or novelty prints. 36x36 cloth with 4 matching napkins.

Sale! Dish Towels, 8-$1
Famous "Wonder-Dri" brand. Absorbent, quick drying. 18x36 size.

Cannon Towels, 5 for $1
Extra heavy weight turkish towels, bleached white. 20x40. Bordered.

Imptd. Pillow Cases, 2-$1
Imported from Italy. Cutwork type in many designs. Scalloped edges.

Auto Seat Covers
For coaches or sedans. Cool fabrics. Set, **$2**

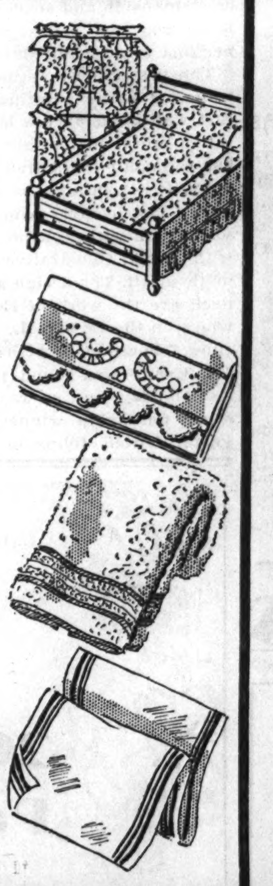

Mandel Brothers, Upper Subway, State.

Men! Suits For Summer

Nubs! Whites!

$3

Well made and all sanforized pre-shrunk. Single breasted and odd models, sizes 35 to 44. Also dark shades. Not all sizes in all styles.

Mandel Brothers, Upper Subway, Wabash.

Just 2,000 Pr

Women's Straps! Oxfords

Piques, linducks, poplins in straps, oxfords, sandals. Real leather soles. Sizes 4 to 8 in lot, but not in every style.

$

Regularly Much More!

2,000 Prs. Su

Selling Yesterday at I

Marvelous trimmings and combin dals! Good size range, but not in

Mandel Brothers, Upper Sub

MEN'S First Quality SOX...Blacks, Whites, Patterns, 10-12...10 Pairs, $1

What a Thriller!

Just 1,500 Gallons SPAR VARNISH

Regularly $1.89!

$1 GALLON

Covarspar brand for interior or exterior use . . . floors, woodwork. Dries quickly.

Linoleum Lacquer
Reg. $1.40 qt. Rapid drying, colorless. QUART, **$1**

Mandel Brothers, Upper Subway, Center.

Hollywood Gauze Panels!

In a $1 Day Curtain Sale!

2 for $1

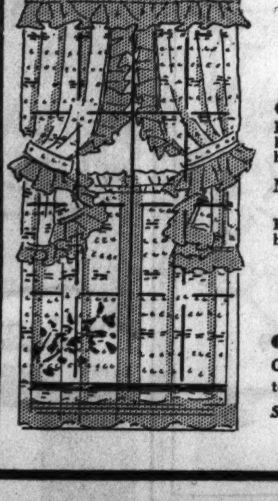

Gauze Panels, 2-$1
Rayon Hollywoods, 34 ins. by 2 1/6 yds. Hem sides, bottom.

Cottage Sets, 2-$1
Figured grenadines in kitchen colors. Plain tops. Bath, too.

Marquisette Panels, 2 for $1
Headed marquisettes, 44 ins. by 2½ yds. Ready to hang.

Priscilla Curtains, 2 for $1
Print grenadines, made wide. Colorful variety.

and at **$1**

Giant Ruffles, $1 Pr.
Colorful grenadines with pastel ruffles. Candlewicks, too.
Summer Drapes. Pair, $1

Emb'd Marquisettes
$1.98 curtains with colorful embroidery. Pair, $1.
Just 150 Fine Panels, $1

Mandel Brothers, Upper Subway, Wabash

Summer Special!

Men's Sanforized SLACKS! Imagine!

For Dress, Sports

$1

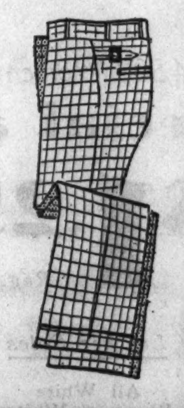

Slacks in grays, tans, and stripes. 30 to 42.

Work Trousers, $1
Khaki, covert, dark. 30-50.

Odd Summer Coats
Just 100. Summer fabrics. 35 to 38. **$1**

Mandel Brothers, Upper Subway, Wabash.

Men's Sports OXFORDS!

$2 PAIR

Real Leather Soles —Just 169 Pairs!

Black-white or brown-white. Goodyear welts. Broken sizes 6 to 11. Many worth $3.65.

Mandel Brothers, Upper Subway, Wabash.

$1 DAY RUG DE

5x8-Foot G

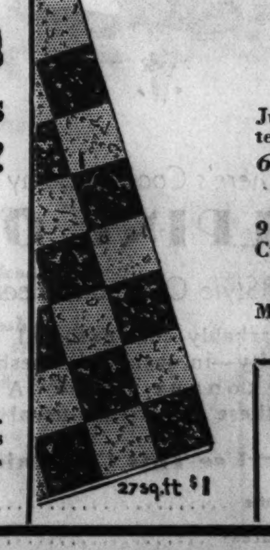

$

Just in time for you terns. Other sizes p *6x9, $1.79..9x12*

Felt Base,
9 feet wide. Imagin Cut from full rolls.

36x72 Rag
Many worth $1 each!
Mandel Brothers,

Soles, He
Fine quality oak heels sewed or n size shoes.
Upper

MANDEL BROTHERS

Institution . . . and You Save DOLLARS, Not Pennies!

AR DAY

PLENTY OF SALESPEOPLE IN A COOL, AIR-CONDITIONED ATMOSPHERE . . . .

You Ever Saw!

AT MANDEL'S SUBWAY

When you shop here you obtain famous Mandel service and courtesy . . . little things that make shopping a pleasure. Here you get charge account and delivery services! NO MAIL OR PHONE ORDERS ON DOLLAR DAY. Many QUANTITIES ARE LIMITED.

ate Sports hite, Pastels

1

Wear Them for Home, Street, Too!

Colored contrasting buttons, trims, collars, shirt-fronts, short sleeves. 14-20.

ed Skirt and Jacket, 14-20, now $1

Subway, Sports Shop.

her Handbags

1

Samples! Irregulars!

Fabrics, too, in this group, values to $3, slight irregulars. Rodalacs in black, white, blue.

per Subway—State.

9 A. M. SPECIALS

String Gloves 3 Pairs $1
White, navy, brown. Meshes with pique or organdy cuffs. 5½-7½.

First Quality Anklets, 8 Prs. $1
For children, misses, women. Irregs. of 25c-35c qualities. 6½ to 10½.

Children's Knit U. Suits, 5 for $1
Trunk length styles. Boys, 2-12. Girls, 2-16. Perfects and irregs.

Storage Cabinet and Chest, $1
Double-door cabinet, 60x15x20; chest 24x11x24. Limited quan.
Above 4 Items, Upper Subway, State.

Children's Quality Sandals, 2 Prs., $1
Many formerly $1.29 pair. Broken sizes. Pair, 59c.

Sample Rayon Undies, 3 for $1
Panties, vests, bloomers in lot. Worth much more. For women.
Above 3 Items, Upper Subway, Wabash.

2-Way Stretch Combinations, $1
Mesh, too, with or without inner belt. Girdles, stepins. $1.

Misses' Angora Swaggers, $4.95
Angora fabric used in coats at twice this price. White, pastels.
Above 2 Items, Lower Subway.

Just Imagine! 12,000 Pairs Chiffons!

Full-Fashioned Hose Many Are Ringless!

*Even *51 Gauge!*

2 PRS. $1

Slight Irregulars!

Sheer silk chiffons, ordinarily selling from 89c to $1.15. Jacquard lace tops for dress-up and picot tops for every day. Well reinforced. Sizes 8½-10½. Also service hose!
*(Not Ringless.)

Perfect Chiffon Hose

4 PAIRS $1

Picot tops, splashproof, form-fashioned. Clear, sheer. Newest shades. 8½-10½. Few irregs.

Mandel Brothers, Upper Subway, State.

6,000 Rich Silken Treasures!

Silk Lingerie! Gowns! Panel Slips!

Even Dance Sets!

$1

Some Worth $2.55

—Panel slips, exquisitely lace trimmed or tailored, with bodice tops. White, tearose. 34-44.
—Dance sets, tailored or lace trimmed. 32-36.
—Crepe gowns, tailored or trimmed. 15-17. Some worth $2.55!

Built-Up Rayon Slips

2 FOR $1

Built-up shoulders. Here's a garment that would ordinarily sell for way more than this price!

Mandel Brothers, Upper Subway, Wabash.

Hot Weather Needs for TOTS!

Sports Togs! Sheer Dresses! SUITS!

Pajamas, Too, Now

2 FOR $1

DRESSES—Organdies, batistes, 1-6.
SUITS—Sleeveless for boys, sizes 2-6.
SUNSUITS—Checks, prints, appliques, 1-6; plaid ginghams, 7-14.
PAJAMAS—Broadcloths, percales in plains, prints. 2-8.
TODDLER SUITS—Sizes to 3.
BLANKETS—36x50. Combed cotton.

4 FOR $1

SLIPS—Little girls' muslins, sizes 4-14.
SUNSUITS—Carter's irregulars. To 8.

6 FOR $1

SHOULDER BANDS—For summer wear. 3 mos.-3 yrs. Some irregs.
TRAINING PANTIES—Sizes 2 to 6.

Mandel Brothers, Upper Subway, Wabash.

Swagger Summer Coats

Formerly $5.95!

$2.69

Colored checks, plain jacquards. 36 in. length with patch pockets, new neck closings. Sizes 14 to 20.

Mandel Brothers, Lower Subway, Coat Department.

New Summer Dresses!

Misses' Sizes from 14-20!
Women's 'Way Up to 52!

Prints! Washables! **$2** Even Misses' Jacket Frocks!

All Record-Breaking Values!

Misses' Crepe Seersuckers! Shirtwaist Styles! Polka Dots! Washable Prints! Lilac Prints! Women's Sheer Prints! Glowing Pastels! Piquellas! Light Prints! Cape Effects! Plenty of Whites!

Just 100 Dresses $1
Formerly $2.99 to $7.95! Broken lot. 75 misses' sizes, 25 women's, to clear at

Mandel Brothers, Lower Subway Fashion Center.

White Hats Felts, Crepes

Every Hat Brand New!

$1

Back turns, classic sports brims, bretons, gobs. Regular or large sizes.

Mandel Brothers, Upper Subway, State.

s. White Shoes

Sandals!

1 PAIR

mmer SHOES

her Prices

$2

ons. Oxfords, sandery style.

Center.

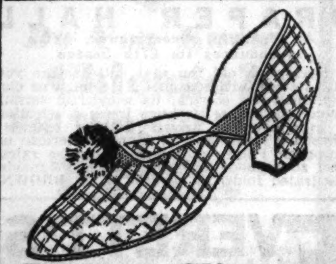

Fantasy Slippers

Newest for Summer

2 PAIR $1

Ginghams in pink, brown, black, white or blue with soft padded soles. 4 to 8. Pair, 59c.

Mandel Brothers, Upper Subway, Center.

No Phone, Mail Orders . . . Right Reserved to Limit Quantities

ARTMENT Specials!

RASS RUGS!

1

ummer needs. 4 pat-
portionately low:
$2.95 . . 8x10, $2.79
7 Sq. Ft., $1
Less than 4c a sq. ft.

ugs, 2 for $1
ee them!
Subway, Wabash.

s Attached
f soles and rubber
on any **49c**
, State.

Junior Miss Jacket Frocks

$2.99

Pastels! Prints! Sizes 11 to 17

Acetates in dots, flag prints, lambskin prints. Washable styles you'll like.

Mandel Brothers, Lower Subway.

Summer Special!

Child's Genuine BUCKSKIN SHOES

Only 269 Pairs at

$2 PAIR

Made over form fitting lasts which mean they'll fit right. Sizes 8½ to 12.

Boys', Girls' Shoes
Sports oxfords with leather or rubber heels. 1-6, 3½-8. **$1**
Not all sizes in all styles.

Mandel Brothers, Upper Subway, Wabash.

10,000 Yds. Silks! Acetates!

First Quality! New Summer Shades!

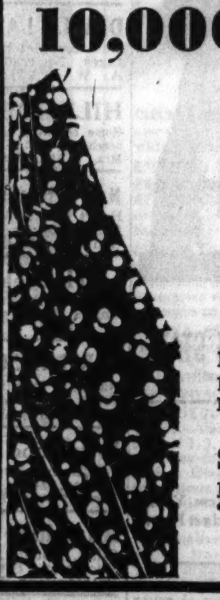

39c YARD

Washable Prints! Crepes! Shantungs!

Look at this variety: all-silk shantungs, silk print chiffons, print silk crepes, silk flat crepes, acetate cantons, acetate print crepes, Bemberg sheer prints. All washable.

Special Lot Including Stehli Silks
Flat or print crepes, matelasse, silk pique, "Stehli" jacquard crepe, white acetates. **2 YDS. $1**

Mandel Brothers, Upper Subway, State.

Vacation Specials!

Girls' Streamlined PLAY SUITS!

All Washable!

2 for $1

"Indian Head" stripes, prints, plaids. Sizes 7-14.
300 sheer wash frocks, 3-$1
$1.65-$1.95 dresses, at $1

Swim Suits
1-pc. models with adjustable backs. Bright colors. 7-14. **$1**

Mandel Brothers, Subway Fashion Center, Lower Subway.

SUBWAY STORES

TRIPS—VACATIONS

THE TRIBUNE TRAVELERS' GUIDE

TOURS—CRUISES

Go Into China by Easy Stages, Traveler Urges

Shock of Shanghai's Native City Too Great if Direct Entry Is Made.

By Mason Warner.

SHANGHAI, China.—It is just as well that the stranger enter China by easy stages. If he were to step from his boat directly into Shanghai's "native city" of Nantao the shock might unnerve him.

His first impressions of China will be none too pleasant, for the minute an ocean liner comes to anchor in the Whang-poo it is surrounded by dozens of sampans, little boats with crazy patchwork sails or rowed and sculled hither and thither by their begging occupants, whose shrill cries for money—"mun-ee! mun-ee! mun-ee!"—are decidedly disconcerting because of their insistence.

Money is not the only thing the river beggars want. In each boat are three or four persons—usually a man and a woman and several children—and, while they demand money, they will grab anything thrown overboard from the ship. The adults are equipped with long bamboo poles with little nets at the far ends, and these are shoved up to the different deck levels. Kitchen refuse, celery tops, potato peelings, bread crusts, meat scraps, bones, anything and everything is grabbed and gobbled, the little children meanwhile being given their share. If the stuff falls into the filthy yellow waters of the river, it makes no difference. It is retrieved and nearly all of it devoured.

It's a Pretty Nice City, After All.

As soon as the stranger lands and gets a close-up view of the international settlement he is likely to forget his greeting and revise his first opinion of China. He does not know at the time that Shanghai is no more China than Honolulu is Hawaii, and perhaps never does acquire that bit of useless information.

The modern buildings, the inviting Bund and waterfront, the well-paved streets, the noisy but otherwise orderly crowds, the picturesque Sikh policemen with their basso profundo whiskers and tenor voices, the darting rickshaws and late model automobiles—all indicate a thriving, up-to-date metropolis. The influence of foreigners dominates everything in sight, even the attractive Chinese shops. It does not seem possible that of the nearly 4,000,000 inhabitants of Shanghai only 50,000 are foreigners—and of this comparative small number more than 20,000 are Japanese. The British rank next in number, with approximately 11,000, then come the Russians with 10,000, while Americans muster less than 4,000. The French concession has half a million Chinese residents, but fewer than 2,000 French dwell therein.

Bargaining at the Shops.

If one does not visit the native city there is little to see in Shanghai. The sightseeing tourist can exhaust its possibilities in two or three hours in a motor car. But one must live in Shanghai for months before he can know intimately its unique characteristics and what makes the city so great as it truly is.

A motor ride through the streets affords glimpses of interesting incidents and scenes. The Chinese shops display oriental merchandise invitingly, but you are warned to use your best bargaining ability before buying at any except the well known native shops or at the big one price department stores, of which there are three.

The rickshaw is still popular in Shanghai, and probably will be so long as human beasts of burden can be hired for less than the cost of operating a motor car. There are thousands of rickshaws on the thoroughfares.

The names of the streets are intriguing. Bubbling Well road is not as pretty as its name. Avenue Joffre has more Russian shops than French. It is the feminine style center of Shanghai. Such names as Nanking road, Shantung road, Thibet road, Avenue Edward VII., Boulevard des Deux Republiques, confront you on the city guide map, but street signs are not much in evidence, and you are out of one and into another before you know it.

No Place for the Squeamish.

They say a tour of Shanghai is not complete if one does not visit the old Chinese city. That is true, but warning should be given the fastidious and the squeamish. Don't go if you react seriously to repugnant conditions, persons, and things.

The streets are narrow and filthy; the crowds are dirty and diseased. A recent newspaper article said there are 400,000 lepers in China, and there are no leprosariums here, as in Hawaii and the Philippines. Tuberculosis is evident, and there is constant hawking spitting in the streets. Persons pitted by smallpox are numerous, and all too frequently you see men and women with terrible external cysts protruding from neck and head. Undernourishment, if not starvation, seems to be the constant lot of the population packed within the confines of this ancient, unchanging city.

The streets are not wide enough to permit automobiles; indeed, they are so narrow that it takes tight squeezing for two rickshaws to pass each other. Half clothed, skinny, hungry eyed children are everywhere amid the throngs.

There are no foreigners visible except a party of four sightseeing tourists in the care of a special native city guide, and these are in a hurry to get away as soon as they have seen the Willow Tree Pattern tea house, the Old Mandarin's house and garden, Confucius hall, and the inner temple of the city, the four attractions that brought them into Nantao. Strangers are cautioned not to enter the Chinese city without a reliable guide.

The Ethics of a Christian Guide.

My guide told me he had been with the Young Men's Christian association in San Francisco for four years and was a Christian. He took me into the Halls of One Thousand Buddhas in the Inner temple. We walked through hall after hall, the walls of each lined with carved Buddhas—hundreds of them—large, small, yellow, white, brown, purple, new, old, very old—mostly grotesque to western eyes. The temple was crowded with praying devotees. Stopping before one of the most benign looking images, my guide said: "He my Buddha. He a good Buddha, not a war god, not a money god, not a god of love and plenty women; just a Buddha of long life and many years. He make me like a big tree. Do you care if I pray to Buddha?"

"But you told me you were a Christian," I replied.

"I am," was his quick response. "I pray to Jesus every Sunday; to Buddha on other days."

I told him I would wait for him. So he bought from a temple attendant at an adjacent booth the necessary articles for making his prayer, for which he paid $1.50 Mex.

His worship began with the burning of two strings of prayers, printed on silvered paper and shaped like clam shells. He then lighted two candles and placed one on each side of the Buddha. Following this, he lighted a bundle of joss sticks and inserted them upright in the incense urn. Then he bowed very low three times and silently breathed his prayer with closed eyes and bowed head. He derived much satisfaction from the proceedings. "Now I will have good luck," he said with a serenely confident air.

Roundabout the Chinese City.

The Willow Tree Pattern tea house stands in the middle of a small artificial lake and the bridge approaching it is an example of how superstition rules the Chinese people. Their main purpose in life appears to be to avoid *feng shui* [the spirits of the wind and water]. The evil spirits can travel only in a straight line; so the bridge to the teahouse is built zig-zag.

The featured attractions of the native city are not as interesting as the general scene. Restaurants and other places to eat are numerous, but none is inviting to a foreigner. The cooking is done at the front and diners pass through the kitchen at the edge of the street to tables in the rear. You can watch the cooks at work, but it is advisable not to indulge your curiosity.

Many shops display costly wares in a haphazard fashion—fine laces, rich silk brocades, embroideries, jade ornaments, jewelry, carvings, and expensive products of patient handicraft in many trades. Many other shops are filled to overflowing with showy jimcracks selling for little and worth less.

One street is given over to trade in live birds—singing, show, and food. Sparrows are eaten with relish, but my guide explained that canaries were sold only as songsters—"not enough meat on canaries to eat." Here the singing of the birds actually drowns the pandemonium of street sounds.

The poultry, fish, and meat shops dramatize the scarcity of food in China. Purchases are made in the tiniest quantities possible. A Chinese housewife will buy a cubic inch of meat to season her pot of rice, and carry it home unwrapped, dangling at the end of a string. A coolie will throw down a copper [perhaps a tenth of a cent U. S.] and triumphantly take away a fish's head, for which he has bargained for five minutes. Apparently no part of fish, fowl, or animal is thrown away.

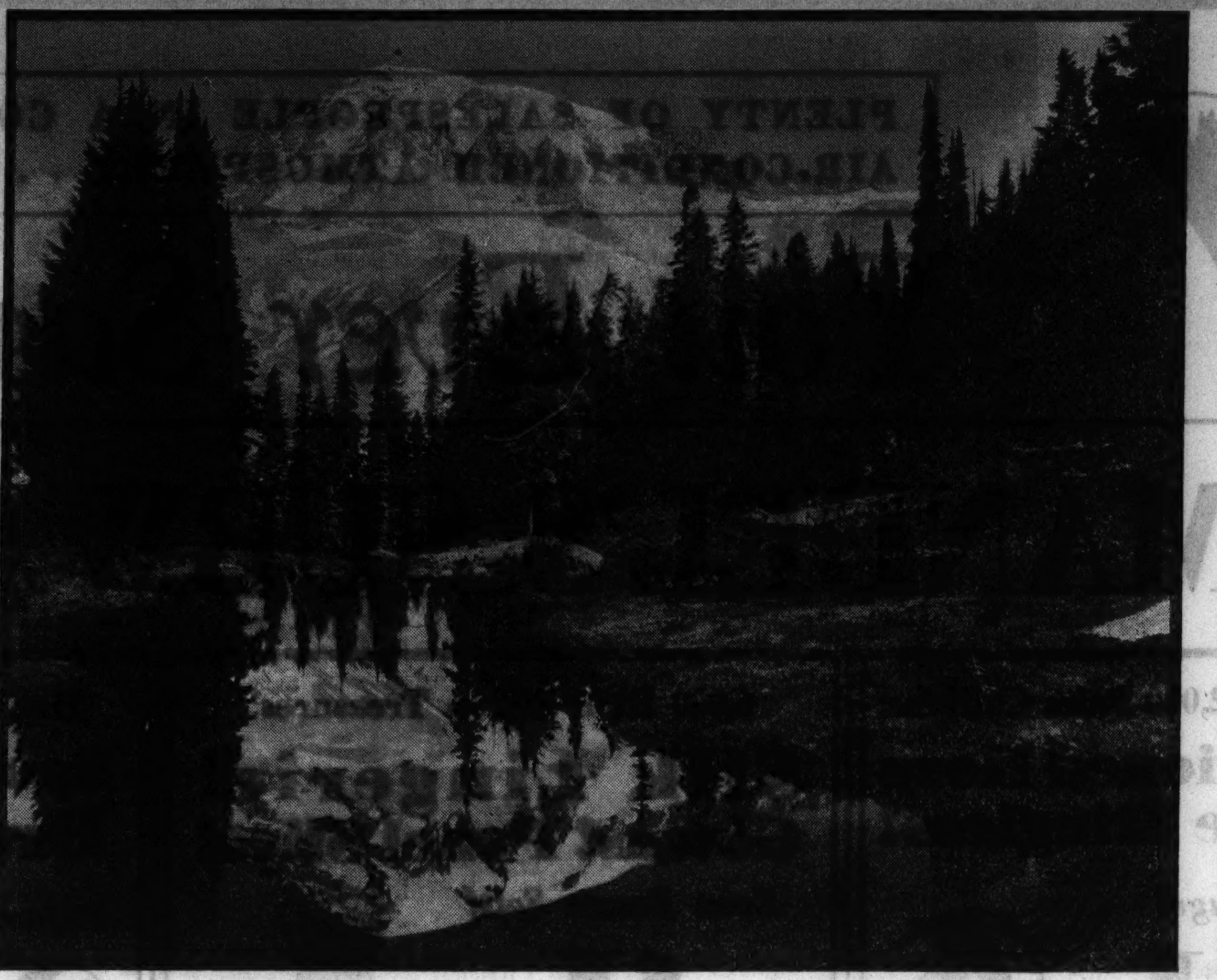

INDIANS CALLED IT THE MOUNTAIN THAT WAS GOD

The silver summit of Mount Rainier, standing 14,408 feet above the tidewaters in Puget Sound, guides the home bound sailor far out at sea. The geologists say that once it stood 10,000 feet higher, but a great explosion inside the volcano beheaded it.

TRAVELERS' CALENDAR

July 1—Sample fair, bull fights, sailing regattas, golf, and tennis matches begin at Santander, Spain.
July 1—Summer music folk festival at Ingesund, Sweden.
July 3—St. Rombauld's festival at Malines, Belgium.
July 3 to 8—Horse and hound show at Aldershot, England.
July 4—Banquet and ball of the American society in London.
July 4—Festival at the Washington monument in Budapest.
July 4—Pageant of Galloway at Castle Douglas in Scotland.
July 5—Ancient Tynwald ceremony, celebrating world's oldest open air parliament, on the Isle of Man.
July 7, 14, 21, and 28—Passion play at Kirschlag, Austria.
July 7—"Blessing of the Sea" ceremony at Ostend.
July 7—Ancient dance of the flag and sword at Lesaca, Spain.
July 7—Summer festivities open at Barcelona.

A WEEK OF THRILLS
NEW YORK NIAGARA FALLS GREAT LAKES
$85.03 all expense. Go every Sat. June 29 to August 24
RECREATION TOUR
Combination land tour and Great Lakes cruise. Two exciting days and nights in New York. A day at Niagara Falls and two days and three nights cruising home on the Lakes. Air-conditioned trains, fine foods, spacious steamers. Ample sightseeing and entertainment.
BARGAINS to NEW YORK
Going July 20, 7-day limit $27.25
Tues. and Sats. 30-day limit $46.05
Consult Your Own Travel Agent or Erie Ticket Offices
Dearborn Station ..... Harrison 9830
City Ticket Office ..... Harrison 4160
ERIE RAILROAD SYSTEM

Go West via GREAT NORTHERN RAILWAY
the AIR-CONDITIONED EMPIRE BUILDER
MORE FOR YOUR MONEY • LOW SUMMER FARES... DINING CAR MEALS AS LOW AS 50c... LOGAN PASS DETOUR THRU THE HEART OF GLACIER PARK (Transportation, Meals and Lodging) ONLY $15.50
to PACIFIC NORTHWEST
via SCENIC GLACIER PARK ROUTE TO SPOKANE, SEATTLE, TACOMA, PORTLAND, OTHER NORTHWEST CITIES and NATIONAL PARKS, ALASKA, CALIFORNIA
VACATION BARGAINS • We offer All-expense Tours from the cheapest to the best and tell you exactly what you will get for your money. See us before making your vacation plans... E. H. MOOT, GENERAL AGENT, GREAT NORTHERN RAILWAY, 212 S. CLARK ST., CHICAGO, PHONE RAN. 6700.
GREAT NORTHERN

SUMMER VACATIONS in the WEST
Where to? What will it cost?
You'll find the answers in "Summer Tours", a 56-page book of Escorted Tour Vacations.
Every tour planned by experts. You can visit Yellowstone, Colorado, Zion-Bryce-Grand Canyon National Parks, California-San Diego World's Fair-Mexico, Pacific Northwest-Canadian Rockies, Alaska.
Comfort all the way in air-conditioned trains. Every tour a bargain. Send for "Summer Tours."
Department of Tours
Chicago & North Western—Union Pacific
148 S. Clark St., Chicago, Ill.
Phone DEArborn 2121
SUMMER TOURS SEASON 1935 YELLOWSTONE ZION-BRYCE GRAND CANYON CALIFORNIA PACIFIC NORTHWEST COLORADO
Mail Coupon or Call
John C. Pollock, Manager
148 S. Clark St., Chicago, Ill.
Please send me "SUMMER TOURS" Book.
Name
Street
City State
M-1

RESORTS AND TRAVEL.
NEW YORK.
N. Y. State Official VACATION GUIDE FREE
TELLS about New York State's varied vacation opportunities... mountains, lakes, beaches, forests and farms. Suggests where to find your favorite sport... fishing, golfing, hiking, swimming or touring. Contains valuable Vacation Budget Plan—to help you get the most for your dollars.
It's free! Mail the coupon today.
Enjoy Your VACATION IN NEW YORK STATE
THE STATE THAT HAS EVERYTHING
Bureau of State Publicity
Conservation Department
Lithgow Osborne, Commissioner
Albany, N. Y.
Gentlemen: Please send the free New York State Official Vacation Guide and Budget Plan.
Name (Please Print)
Street
City State 26 C

TOURS.
NORTH CAPE
ALASKA GREAT LAKES
Cruises, All Lines. Call or write for full literature. No booking fee.
RAYMOND-WHITCOMB
320 N. Michigan Ave. Phone State 8615

RESORTS AND TRAVEL
WISCONSIN.

DEVIL'S LAKE STATE PARK · BARABOO, WIS.
'Way up in the hills—more than a thousand feet above sea level—is this center of summer enjoyment! Cool, scenic, convenient . . . with a welcome that's truly friendly. Devil's Lake is one of Nature's greatest curiosities, with weird, magnificent rock formations, preserved in a great State Park. There are fine summer hotels and resorts, cottage colonies, and every wanted service for the recreation seeker. If you seek a vacation place that offers more—where you can afford "the time of your life"—plan to visit us this year.
SEND NOW FOR FOLDER "A"
CHAMBER OF COMMERCE BARABOO, WISC.

DEVIBARA HOTEL COTTAGES
At Wisconsin's beautiful Devil's Lake State Park, Baraboo, Wis. Surrounded by towering rock formations and high bluffs. Modern first class resort. Reasonable rates. Swimming, golf and all summer sports. Call Chicago Office, 180 N. Michigan. Fra. 1281.

DEVILS LAKE CHATEAU HEADQUARTERS
Devils Lake State Park, Baraboo, Wis.
Wisconsin's Most Beautiful Park.
Lake Front Cottages, Boats, Dancing, Meals, Lunches, Soda Fountain, Beer, Souvenirs, Groceries. Marvelous Sandy Beach. Write for Folder A.

Silver Dale Resort At Devil's Lake, Wis.
Attractive hskpg. cottages, hot and cold showers, running water, tennis, horseback riding, golfing, bathing, fishing. Rates $10.00 week and up.
E. A. LUDWIG, BARABOO, WIS., BOX 10

DEVILS LAKE LODGE WISCONSIN STATE PARK
New completely furnished housekeeping cottages. Neat, clean, attractive. Get Folder S.
A. W. WATERSTREET, BARABOO, WIS.

HILLSIDE RESORT EPHRAIM, Door County.
Home cooking; elec. lts.; run'g water; fine bathing beach; good fishing. Golf course close by. Write Mrs. O. M. OLSON, Ephraim, Wis., for booklet.

Not a Resort! 500 a. lake estate and ranch; 3 Chicago Bros. Heart of No. Woods. Cozy log cabins; golf; finest food; friendly hospitality. "Different." Gentiles. KLOK, TIPLER, WISCONSIN.

Housekeeping Cottages
Fully equipped, on Long Lake of Eagle Chain, Wis. Tennis. Waterfront lot bargains. Mrs. H. S. O'Neil, Three Lakes, Wis.

FARM RESORT OFFERS YOU A RESTFUL VACATION
Bathing, Fishing, etc. Real Home Cooking. Fresh Eggs, Milk and Vegetables from the Farm. $9 week. Mrs. H. Hoh, Mauston, Wis.

Wildwood Farm Resort Built in the woods near
FREE: bring your overalls and rest; $15-$16. 4 lakes; tennis, golf, boats, saddle horses. ALL Best of everything. C. Hautau, Bravo, Mich.

HILLSIDE FARM, Mauston, Wis.
Quiet, restful, homelike. Exc. home cooking. Rooms and cottages. Trips to Dells. Boating, Bathing and Fishing. Gentiles.

WOODSIDE Farm Resort, Mauston, Wis. Sandy beach, fish, golf. Free riding horses, pony, boats, tennis. Firepl. log cabins. Airy scr. porch etgs. Elec. Exc. food. Chicken dinners. Trips to Dells. Rm. & brd. $10 wk. Bath $12.

Spend your vacation among the pines on Muskalonge Lake, Heafford Junction, Wisconsin. Furnished cabins, $12 per week, incl. boat and ice. Best musky, bass and pike fishing. Peter Zeches, Heafford Jct., Wis.

BASS SEASON OPENS THE 20TH! Come to McKenzie Lakes Lodge on Big McKenzie. All modern. FINE BASS, PIKE FISHING. EXCELLENT FOOD. RIGHT PRICES
McKENZIE LAKES LODGE, Spooner, Wis.

RESORTS AND TRAVEL
WISCONSIN.

Strangest BOAT RIDES in the World at the DELLS OF THE WISCONSIN RIVER
Float in comfort to view mighty, weird rock formations... inspect deep caves... cool canyons. Just one of unlimited activities that await you. Best of hotels, resorts, cottages... at reasonable cost. For details and list of 20 interesting day-long trips, write:
City Manager
Dept. T
Wisconsin Dells, Wis.
SEND NOW FOR ILLUSTRATED BOOK

TIP-TOP SPOT OF DOOR COUNTY
Romantically remote—30 miles from a railway—yet in the heart of cherryland, easily accessible by fine roads. Rustic charm; perfect comfort. 500 wooded acres. All sports. Good perch and bass fishing. No fish, no pay! Finest food. $21.00 to $28.00 weekly. American plan.
GET FOLDER.
GARRETT BAY RESORT and COTTAGES
ELLISON BAY, WIS.
MRS. H. E. DANA Proprietress
Chicago Office — 180 N. Michigan — Franklin 1281

STERLINGWORTH Hotel and Cottages
Enjoy your fun-filled vacation at small cost. Excellent boating, bathing, golf, saddle horses, real game fishing, dancing. Only 85 miles from Chicago. Write for booklet. American Plan—$20.00 per week and up. P. O. Elkhorn, Wis. Kenneth Daehler, Mgr.
LAUDERDALE LAKES

NORTHERN LIGHTS
MODERN FIREPROOF HOTEL
Manitowish, Wis.
Home of the Tiger Muskies, Pike, Bass, Trout and Deer. Open year 'round. Vapor heating system. All forms of recreation. Fine bathing beach. On Rest Lake, one of 14 lakes of famous Manitowish Waters. For folder write
Henry Kuhnert, Mgr.

EAGLE RIVER WIS.
Eagle River free information bureau is for your guidance in selecting a vacation place. Write for free Resort Directory. Municipal Information Bureau, Box C, Eagle River, Wis.

VOSS' BIRCHWOOD RESORT
Hotel and 12 cottages with bath. Amer. Plan. Excel. food, comfort, beds, fishing, tennis, sandy beach, golf, horses, dancing, 5 hskpg. cottages. Chicago Rep., Heart O'Lakes, 500 N. Michigan. For booklet, rates, write Box 20, Manitowish, Wis.

GONRING'S RESORT
ON BEAUTIFUL BIG CEDAR LAKE
Large, airy, modern rooms. Famous for home cooking. Golf. Excellent fishing. Beautiful sandy beach. Write for Booklet A. Phone West Bend 22F2.
J. J. GONRING—Route 5, West Bend, Wis.

KOERNER'S SPIDER LAKE RESORT
Famous for good food. Modern cabins. Fishing, Golf, Tennis, Horses, Swimming.
BOX 300 MANITOWISH, WIS.

WURSTER'S EDGEWOOD RESORT
A delightful vacation is yours at Edgewood Resort! Only 325 m. from Chicago. Our table is finest. Real log cabins among pines and birch. Launch trips, golf, dancing, and gamest and best muskie fishing.
R. R. Wurster, Tomahawk, Wis.

Blaesing's SHOREWOOD VISTA UNIQUE DUDE RANCH
On Lake George. Riding, Fishing, Bathing, Golf. Lodge or Rustic Cabins. Supreme cuisine. Reasonable rates. Send for booklet. Geo. W. Blaesing, Rhinelander, Wis., or call at Chicago office, 180 N. Michigan Ave. Franklin 1281.

CABOT LODGE
AND 40 COTTAGES AT CABOT'S POINT
Wisconsin's Beauty Spot. Fishing, Boating, Tennis, Swimming, Dancing, etc. Write for Folder and Rates.
H. A. CABOT, STURGEON BAY, WIS.

MAUSTON 200 mi. from Chicago. Hy. 12-16 on Indian Boundary in heart of scenic vacationland, near Dells. 15 modern, restful, friendly farm resorts; real home cooking; safe sandy beaches and pool. Golf, fishing, dancing, boating, tennis, riding, archery, trails. Low rates. Write now. Resort Owners' Assn., Mauston, Wis.

SILVERCRYST RESORT 200 MI. FROM CHICAGO
AMONGST VIRGIN PINE - ALL PAVED RDS. - GOLF
GOOD FISHING - SAND BEACH - RESTFUL BEDS
EXCL. MEALS - MODERN CONVS. - REASONABLE RATES
Write for Booklet W. ERNST WAUTOMA, WIS.

WHITMAN LODGE, Hazelhurst, Wisconsin.
Real log cabins overlooking beautiful lake. Pier. Fishing, Boating, Swimming, Hiking over old trails. Golf nearby. Fresh vegetables, milk. Room and board, $19 a week. Folder. Also Family Cabins.

Hickory Hills Farm CASCADE, WIS.
A quiet place to rest on a real farm. Run. wat., elec. lgt., swimming. $15 per wk. sgl., $12.50 double. Gentiles. Write for folder.

RESORTS AND TRAVEL
WISCONSIN.

2600 ACRE ESTATE
DELL VIEW HOTEL
A Natural Wonderland, 3 Lakes—Beautiful Safe Beaches.
LAKE DELTON, WIS.
at the DELLS, Wisconsin River
(9 miles north of Baraboo on U. S. Highway 12)
Name it—we have it! Yes—everything in the way of fun! Fishing—in 3 lakes stocked with grown fish from our own hatcheries. Golf—over a fine 18-hole course. Air trips—from our own sightseeing planes. Horses—from a superb stable. Swimming—at both public and private beaches. An equipped playground for children. Dancing. Boat trips. Tennis. Wisconsin's largest resort! Rooms with private baths. Cottages. Grand food! Write for illus. folder 'C.'
CHICAGO OFFICE: TRAVEL BUREAU of the CHICAGO MOTOR CLUB
66 E. So. Water. Fra. 1818
RATES $2.00 PER DAY UP

VACATION at EPHRAIM
ANDERSON HOTEL and COTTAGES
There is no setting in Wisconsin more beautiful. No resort serving finer home-cooked food. No atmosphere so friendly. Fishing, boating, swimming, biking, riding, tennis. Dance and concert orchestra. Excellent accommodations. All cottages with bath and inner-spring mattresses. Write for complete details. June all expense tour, $29.75.
E. M. Valentine, Proprietor
Chicago Office: 180 N. Michigan, Fra. 1281

"GOLF AT THE DOOR"
Essex Lodge
Concrete to Within One Mile
GOLF, SADDLING, TENNIS, FISHING
White Sand Beach, Baths in Cottages.
Innerspring Beds Throughout.
Excellent Cuisine
Essex Lodge Open June 1 to Sept. 15.
M. M. GRIFFITH, Hostess
Tomahawk, Wis.
Chicago Office, 180 N. Michigan, Fra. 1281

LAKESIDE GOLF SWIM
Hotel and Cottages—American Plan. An ideal vacation retreat only 2½ hours from Chicago. Home comforts with best of foods. Recreation features for all ages. Write for folder T, or phone Hartland, Wis., 181
PEWAUKEE LAKE WIS.

DRAPER HALL
At Beautiful Oconomowoc, Wis.
Announces Its 67th Season
A fascinating old Inn that will capture you with its restful atmosphere; its spirit of dignity, food and service; its wonderful setting among the lakes; its huge trees; a selection of golf courses; private bathing beaches; horseback riding and all sports. American or European Plans, with very attractive rates. Also accommodations for chauffeurs & maids. Illustrated folder on request. Z. A. BROWN.

EVERETT'S
38th Season
The largest, most popular Resort in the North Woods. Fishing, bathing, boating, dancing, sporty golf course. Wonderful food. American plan. The finest equipped cottages, each with bath, hot and cold running water, inside toilets, maid service. Reduced rates, write today to
TOM MARRIOTT - Eagle River, Wisconsin
Chicago Office: 180 N. Michigan Ave., Fra. 1281

Enjoy this VACATION MOREY RESORT
Hotel and cottages with full modern conveniences on chain of 27 lakes. Muskie, pike, bass, pan fish in plenty. Two golf courses, tennis, croquet, riding, motor and row boats, bathing, dancing. 2¼ miles from town. For details and rates, write
MAE B. MOREY, Eagle River, Wis.

HOTEL COMMODORE
STURGEON BAY, WIS.
Rooms and Cottages with Modern Conveniences.
Dancing and Entertainment in our "HIGH LIFE ROOM"
Excellent Food, Swimming, Tennis. Golf Course on Property.
FRITZ PAUL MANAGER

MOEN'S PARK RESORT
LODGE. Hot and cold water all rooms. De luxe cottages, inside toilets and lavatories. Chain 5 lakes. Golf, waterboggan, sand beach, fishing, recreation building. Reasonable rates.
FRED RISBERG, Rhinelander, Wisconsin, or Chicago Office, 180 N. Michigan Ave. FRA. 1281

Chanticleer Inn
Adjoins Golf Course—on chain of 27 Lakes—Baths and fireplaces in all Cottages. All Summer Sports. Rates reasonable.
M. E. SANBORN EAGLE RIVER, WIS.

SHERWOOD A Beautiful Resort On Lake Geneva
H. & C. water in rms. Showers, baths. Fine beds, exc. meals. June rates, $11.00 & $12.00 per wk. Gentiles. Booklet. L. Lundberg, Williams Bay, Wis.

ACKERMAN HOTEL Twin Lakes Wisconsin
Large, beautiful grounds; all outdoor sports; free picnic grove; good boats; home cooking; reasonable rates; cottages. Write for booklet.
J. GUSTAFSON — Phone Genoa City 67J2.

BEAVER VIEW LODGE
In "The FAIRYLAND O' LAKES." Famous, unique resort. Gentiles. Get Booklet "D." Hartland, Wis.

Williams Grindstone Lake Resort
Most modern resort in N. W. Wisc. Cap. 150. Htd. cottages, elec. lts., running water. Excellent cuisine, motor boats, best muskie, bass fishing region. Spring rates on app. Mrs. F. Williams, Hayward, Wis.

Hahn's English Lake Resort
MANITOWOC, WISCONSIN, ROUTE 3.
Hotel cottage on lake front among pines, cedars. Fish., Boat., Bath. Home cook. Write for booklet.

Little Mountain Resort MAUSTON, WIS.
Tennis, fish, hike, swim, horseshoes, horses; cabins, single, double rms.; best of meals; all for $10 a wk. Chicken dinners. Trips to Dells arranged. Write now.

RESORTS AND TRAVEL
WISCONSIN.

The Beautiful NIPPERSINK
HOTEL AND COUNTRY CLUB
GENOA CITY, WISCONSIN
Rates greatly reduced. Vacations planned to meet your pleasures and convenience.
Week-End (2 days) $15.00, Sunday to Friday $20.00, Weekly $27.50, including transportation, golf, bathing, etc.
Above rates based on two to a room.
Daily $4.00
Descriptive Folder
CHICAGO OFFICE (Never Closes)
333 N. Michigan Ave. FRAnklin 7100

ALPINE RESORT
IN BEAUTIFUL CHERRYLAND ON GREEN BAY SHORES...
Scenic concrete lake-shore drive. Woods and cliffs, 30 secluded furnished cottages or mingle with congenial guests in modern 100-room hotel. All sports, sandy beach, our own golf course, 8-piece orchestra. See islands from our cruiser. 2 State Parks nearby. Moderate rates.
EGG HARBOR Wisconsin —in lovely DOOR COUNTY —the scenic Switzerland of America
7-Day All-Expense Tours
Round trip from Chicago, meals, room, day's golf, cruise on Green Bay, etc. July and August rate, $36. Call or write for folder. During June $32
Chicago Office, 180 N. Michigan Av. Room 306 - Phone FRAnklin 1281

HIGHLAND HOTEL ON DELAVAN LAKE
Children Welcome
June Rates for Week-ends
Completely modern hotel and cottages on lake shore. Known to 2 generations as a Summer home of gracious hospitality. Boating; swimming; own concrete tennis courts and golf course; dancing; lunch and dinner music. Excellent cuisine; fresh vegetables, famed Wisconsin dairy products.
SEND FOR BOOKLET AND RATES — DELAVAN, WISCONSIN
Chicago Phone Saginaw 4028

Pinewood Lodge
Fishing, swimming, golf, tennis, riding . . . every facility for healthful enjoyment amid virgin woods on a scenic lake. Lodge and private cottages equipped with running water, baths, lavatories, electricity, etc. Write for full details. Address Pinewood Lodge, Box T, Rhinelander, Wis., or 500 N. Michigan Ave., Chicago, Ill.

LAKE LAWN DELAVAN WISCONSIN
ON DELAVAN LAKE
80 miles from Chicago. 235 acres. Sporty 18-hole golf course.. swimming.. dancing.. sailing, launch rides.. horses.. tennis and children's playground.. modern hotel. 137 fully equipped housekeeping cottages. Chicago Representative, 123 West Madison Street, Room 410, Rand. 4780, Local 26.
Wm. M. Fout, Mgr.

KRANER'S BREEZY POINT RHINELANDER, WIS.
Lake breeze on 3 sides. Modern guest and housekeeping cabins. Showers, sand beach, free motor boat rides. Special June rates. Write for 14-day menu and rates. A. F. Kraner.

Lost Lake THE FOREST PRIMEVAL
Furnished log cabins for light housekeeping in Northern Wisconsin. Resort Hotel in connection. Fishing, bathing, golf and all other sports. Gentiles. Call Sheldrake 1624 or write The Forest Primeval, Sayner, Wis.
"Clean Cloverleaf Certified Cabins"

The PINES Sturgeon Bay Door Co., Wis.
Where It's Cool and Always Pleasant. Hotel and cabins, modern conv. Dancing, Golf, Boating, Bathing, Fishing, Horses! Own tennis court, 18-hole min. golf. Get booklet.
Write NEIL C. HAINES or Call at Chicago Office, 180 N. Michigan. Franklin 1281

RICHTER'S RESORT
On Lake Poygan, 22 miles northwest of Oshkosh, Wis. Sandy beach, good fishing, excellent meals. Rates $12 per week, including meals, lodging and boat. Write for booklet. Address
WM. RICHTER, Larsen, Wis., Route 1

WHITMAN LODGE Hazelhurst, Wisconsin
Real log cabins overlooking beautiful lake. Private pier. Fishing, boating, swimming, hiking over old trails, golf nearby. Fresh vegetables, milk. Room and board, $19 a week. Folder. Family cabin rates on request.

POTTER HOUSE and DUTCH MILL
More popular than ever. Mother Potter on the job. Wonderful time guaranteed. Cafeteria in connection—all home-cooked foods.
DELAVAN LAKE, WIS.

MURMURING WATERS
Housekeeping cabins on Lost Lake. Electric lights; fine sand beach. Outdoor attractions, golf, fishing.
JOHN ELIASON, Sayner, Wis.

WANT A REST? CAMBRIDGE, WISCONSIN
Come to Lindenhurst on Lake Ripley. Be cool, comfy, enjoy simple life. Good eats, fine bathing, fishing, boating, golf. Reas. rates. G. W. MAY, Prop.

FARM RESORT OFFERS YOU A RESTFUL VACATION
BATHING, BOATING, FISHING, REAL HOME COOKING. $9 WEEK.
MRS. H. HOH, MAUSTON, WIS.

Housekeeping Cottages
Fully equipped, on the Wisc. River; bathing and fishing; $10 per week and up.
ATCHERSON'S RESORT, Wisc. Dells, Wis.

Boulder Hill Farm Resort Excellent sandy beach. Good fishing. Airy scr. cottages. Large porches. Plenty spring chickens. Fresh eggs, milk and cream. Home baking. Golf and Tennis. MAUSTON, WIS.

Solid Comfort Resort
On Geneva Lake, Williams Bay, Wis. Hot and cold running water; honest home cooking. Booklet. MRS. H. ANDELL.

TRIPS—VACATIONS

THE TRIBUNE TRAVELERS' GUIDE

TOURS—CRUISES

Competition Spurs Roads to Rejuvenate

Railway History Being Made with Streamlined Trains, Bursts of Speed.

By Harry A. Laird.
[Traffic Manager, The Chicago Tribune.]

THE railroads are making history these days. Because the different innovations are presented separately, in different services and on different roads, we are not especially aware of it, but an epochal rejuvenation is taking place.

As usual, the spur has been competition. For a half century prior to the year 1920 the railways had enjoyed a practical monopoly of passenger transportation. Then suddenly the automobile appeared on the scene, to be closely followed by the commercial bus. As if this were not enough, the airplane put in an appearance, to add the challenge of speed to the lower fares offered by the highway vehicles.

At first the railways were inclined to bide their time. Twenty years previously they had coolly ignored an onslaught by the electrical radial lines—and won. Surely the public would return to the comfort and safety of the rails as soon as the novelty of the highway and the exhilaration of flying were worn threadbare.

They Bided Their Time—for a While.

But this passive policy produced nothing except diminishing returns and when, in the year 1931, the halfway mark was passed, several of the more aggressive lines decided to do something about it. The methods of competitors were studied—the efficiency of the internal combustion engine in the bus and streamlining in airplane travel.

European railways had made sporadic efforts to meet the competition of the highways, and several of these efforts had been reported highly successful. American engineers were sent abroad to observe, but returned with nothing of importance. Germany, France, and England were devoting their efforts to new units that were, in the final analysis, nothing but "buses on rails." Over a period of a half century American railroads, operating a third of the entire world mileage, had developed trains offering luxurious comfort and maximum safety. They were unwilling to abandon these two fields in which they felt reasonably sure of a fundamental advantage.

The Rebirth of a Giant Industry.

Attempts to hold to American railroad ideals and at the same time approach the economy of the bus and the speed of the airplane have produced the highly colorful trains that are on almost daily exhibition at Chicago's railroad stations. Each has its place in the great picture of the rebirth of a giant industry. None have been failures—not even disappointments. Chicago has been and will continue to be the center of the stage of reconstruction, as it has always been the world's greatest railway terminal.

Perhaps the most spectacular of the group are the streamliners—the extremely lightweight articulated trains of aluminum or stainless steel construction comprising the "M" series operated on the Chicago and North Western-Union Pacific routes, the "Zephyrs" of the Burlington, and the Illinois Central St. Louis Flyer, now nearing completion. While reducing the cost of operation through observation of the "pay load" principle—a minimum weight of vehicle per passenger seat—a firm grip is held on "safety first" by casting the "nose" of the power car as heavily as for a steam locomotive. Air conditioning and rubber insulation even improve traditional American railway riding comfort.

Next in order and hardly less spectacular are the semi-lightweight streamlined steamers that include the Chicago, Milwaukee, St. Paul and Pacific's "Hiawatha" and the Alton railroad's "Abraham Lincoln." The methods of streamlining the locomotives differ, but in each instance the designer has endeavored to express in the smooth flowing exterior the perfection of engineering skill in the machine itself. The trains conserve weight for the benefit of power, but with improvements in riding qualities. The color schemes complete the picture of something modern—the one in orange, red and stainless steel applied to emphasize the streamlining, the other a quiet blue.

We are wont to refer to the third type as standard trains being operated at increased speeds, but an examination of the locomotive detail proves this thought erroneous. Examples are the Pennsylvania's "Broadway" and the New York Central's "Century," 17 hour New York trains, the latter powered with the streamlined steam locomotive, the "Commodore Vanderbilt." Then there is the North Western's "400" flyer to Minneapolis, the driving wheels of which are of particular interest—a triumph of the metallurgical art.

Distributing the Counterweight.

A sledge hammer blow on the rail as the direction of the piston rod is changed with each half revolution was one of the problems of locomotive development. An early engineer mitigated the difficulty by adding a counterweight on the opposite side of the wheel, but this was merely the substitution of two light blows for a heavy one. In the development of the "400" drivers the wheel was cast so as to distribute the counterweight over nearly half the wheel, with such success that this train, moving at 100 miles an hour, places less stress on the track than a standard train moving at half that speed.

What next? In immediate prospect are a new Diesel driven "Chief" for the Santa Fe, the Illinois Central's streamliner, and the North Western-Union Pacific streamlined "Overland" trains. After that? We will scarcely venture to predict, but the railways are thoroughly aroused, and somewhat gratifying results show clearly that they are on the right track at last. Air conditioning all through trains has been a tremendous task, but, now that it has been practically completed, pentup energy will be released for further innovations.

Perhaps in the long run it will be found that the automotive industry has been the railway's best friend instead of a competitor. It has certainly whetted the appetite of the average American for travel, and more travel—produced a yearning to see the corners of the country, a yearning that no other energy could have accomplished. Into this ready made travel market the rehabilitated railways now plunge with air conditioned trains, streamlined units, and modern ideas of popular fares. Will they succeed? They can scarcely fail with the proper measure of showmanship.

CHAMPION RIDERS OF TOMORROW
A group of young Irish at the Dublin horse show. Held each year in August, the show attracts world-wide attention.
[Photo: Copyright: By Frank O'Brien.]

Havana Is Goal of Summer Cruises

HAVANA, a gay city with beautiful beaches, dozens of famous restaurants, and a historic background that dates back through the centuries, will again this summer be the goal of a series of cruises from the United States.

From the moment the liners slip in under the ramparts of El Morro, Havana offers a continuous round of amusements. Sections of it are reminiscent of old Spain, while its modern quarters impress the visitor with their orderliness and the fashionableness of the people. The Prado, for instance, is renowned for its tropical beauty and the evening promenade is as fashionable as Paris. The president's palace, the wide, colorful boulevards, and the beautiful surrounding countryside are intriguing.

Overnight Air Service to Texas Is Announced

AN overnight flying service for sportsmen, enabling them to take a trip to the Rio Grande valley in short order, was announced last week by the Braniff Airways, Inc. The schedule calls for departure from Chicago at 8:30 p. m. and arrival at Texas points early the following morning.

D E T O U R S

By Frederic Babcock.

FOR thousands of youngsters last week marked the end of an education so far as books are concerned. For thousands of other persons it marked the beginning of an education so far as nature is concerned. These latter started westward for a course of study and recreation in America's most fascinating area.

A million years ago nature upturned this whole area to provide the people of the present day with a vast vacation land. Most of the west has since been given over to industrial pursuits, but the Rocky mountains remain much as they were right after the great upheaval. Only nowadays there are rustic hotels and chalets and dude ranch log cabins to take care of the visitor, and a large part of the land has been reserved, in the form of national parks and forests, for that visitor.

● One of these parks, Glacier National, is typical of the places where the old west lingers on. It is a mere 1,500 square miles of mountains and lakes, romance and adventure, straddling the Continental divide in northern Montana. Here, less than 38 hours from Chicago by rail, is to be had an ideal combination of mountain, camp, and ranch life. Here the vacationist finds trails used by the early fur traders and prospectors. Here is a wilderness only slightly tempered by the ways of civilization. Here is a strange, exuberant world, to be dealt with as one likes.

Three hotels serve as bases for exploration trips through the park. At easy one-day hiking or riding distances from them is a succession of chalets and tent camps. And all along the way is a panorama of scenic grandeur.

● The rider or hiker swings over the skyline to a glacier-fed stream. Then he climbs the glacier. He gazes down on valleys that are riots of wild flowers and lakes that are mirrors for the mountains. He races through pine forests and lunches beside a summer lake filled with miniature icebergs. He gets his fill before returning to hotel or chalet, there to learn how to sing cowboy songs by firelight.

A thousand saddle horses are maintained in the park. They are trailwise mounts that need little or no guidance, and almost as sure-footed as the mountain goats that somehow hang on to the rocky ledges. Then there are the guides—cowmen who have spent their lives in the west and are more or less jammed with its lore.

● For those of us who have lived in the Rockies and know something of their wonders this time of year always brings back the desire to leave walls of brick for canyons of stone, streets of asphalt for trails of pine needles. Once in a while we manage to satisfy that desire.

SAFEWAY BUS SERVICE
FOR EASTERN VACATIONS
Ask for Booklet on Historic NEW ENGLAND TOURS
NEW YORK • 27 HOURS • 16
Also fast service to Detroit, Toledo, Cleveland, Pittsburgh.
REAL COMFORT
More leg room; seats recline farther; easier riding. Tickets and information for travel Anywhere!
3 Great Days in New York All Expense $9.90
35 W. VAN BUREN ST. WABASH 4050

RESORTS AND TRAVEL
NEW MEXICO.

For play or for rest
come to sunshiny-cool
NEW MEXICO
How do you like your vacations—active or lazy, or a mixture of both? New Mexico can give you a fascinating choice. You can be as active as you like, riding horseback over marked Forest Service trails to hidden lakes, hiking under cool green pines, luring fighting trout from any of a score of tumbling mountain streams, bowling along in your car to visit prehistoric cliff ruins, ancient Mission churches, quaint Indian pueblos—or you can simply loaf and be lazy in some cool camp, some secluded dude ranch or some fine hotel. A New Mexico vacation will provide just the thing for every member of the family—everyone will go home saying it was the best vacation ever. Send for this free booklet to help you choose your route, but start planning and packing NOW!
New Mexico State Tourist Bureau 33-D
State Capitol
Santa Fe, New Mexico
Gentlemen: Please send me your free booklet, "Two Weeks in New Mexico," and your official 1935 Road Map.
Name
Address

RESORTS AND TRAVEL
MONTANA.

HER MAJESTY MONTANA

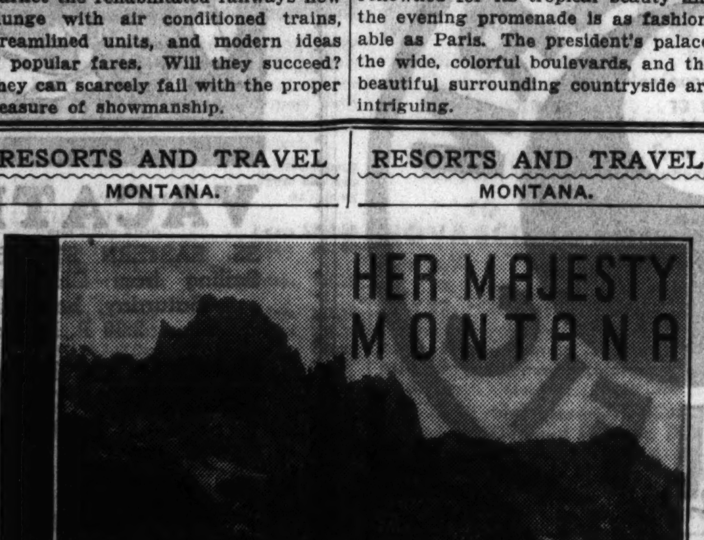

now has excellent HIGHWAYS
Spend your vacation among colorful days and cool nights, enjoy Montana's stupendous mountain scenery as you drive along fine highways, fish and hunt in primitive areas, visit adjacent Glacier National and Yellowstone National Parks—come to Montana this summer.
MAIL TO → MONTANAS, INC. Helena, Montana
I am interested in Montana. Send information about subjects checked or written in.
NAME
ADDRESS
☐ Highways ☐ Scenic beauties ☐ Fishing, Hunting ☐ Guest Ranches

THE GRAY LINE
Do You Know Chicago?
Most Chicagoans Do Not
Chicago is the World's most beautiful and progressive city, yet many residents do not know the town. To know Chicago, you should take a Gray Line Grand Tour. It's a 3 hour round trip covering nearly 50 miles and including all points of interest—many stops. Gray Line College Student Lecturers explain all points of interest. This tour leaves our Stevens Hotel starting point every half hour from 10:00 A. M. to 3:00 P. M.
Special Offer Until July 3rd
$2.50 Tour for $1.00
You must bring this advertisement to our Stevens Hotel Office to get this Special $2.50 Tour for only $1.00. Children under 18 free when with adults (one child per ticket).
Telephone Franklin 3341 or write for Beautiful Free Map and Guide of Chicago.
Gray Line Sight-Seeing Co.
10 North La Salle Street

SAVE $$$$ ON YOUR VACATION TRAVEL
In B&O Air Conditioned Trains
30 Day Round Trips
WASHINGTON . . $41.70
BALTIMORE . . . 41.70
PHILADELPHIA . . 44.20
ATLANTIC CITY . 47.30
NEW YORK . . . 49.05
BOSTON 54.95
Go any Tuesday or Saturday
Similar Reductions to other Eastern Points
LOW WEEK-END ROUND TRIPS
WASHINGTON $37.05
BALTIMORE 37.05
PHILADELPHIA 39.30
NEW YORK 43.60
Similar Reductions to Other Points
Round Trip Sleeping Car Fares Reduced 25%
5-Day All-Expense Tours
WASHINGTON $37.00
Includes All Expenses
Leave June 30—July 14 and 21 August 4, 18, 23 and 30
GRAND CIRCLE TOURS
Including WASHINGTON ATLANTIC CITY—NEW YORK and NIAGARA FALLS
July 6, August 3 and 24
$65.00
Includes All Expenses for 9 Thrilling Days
7-DAY RAIL-WATER CIRCLE TOURS
to New York Including Washington, Mt. Vernon, Arlington, Niagara Falls, Buffalo and Mackinac.
Leaving Saturdays, June 29 to August 24, incl.
$88.10 and up
Mail in envelope or paste on post card
Pass'r Traf. Dept. B & O R R, Room 602 Grand Central Sta., Chicago, Ill.
Please send me leaflets on Vacation Trips described above. T1
Name
Street
City
or Phone WABash 2211
BALTIMORE & OHIO

Alaska
9 DAY CRUISE ..behind an island barrier
2,000 fascinating miles of mountain panorama along the sunlit sheltered waters of the smooth "Inside Passage"
Round trip, All-expense fare, $85.00 and up. From Victoria, Seattle or Vancouver. Includes berth and meals except at Skagway.
$85 UP
Get Away from Summer Heat
It's June in Alaska!
Sail a thousand miles into the Far North—Alaska, America's last frontier. Know the thrill of the gold rush—the spell of the Yukon. See the salmon fisheries of Prince Rupert and Ketchikan. Explore historic Wrangell Island. Marvel at mighty Taku Glacier. Visit the gold mines of Juneau. See the gardens of Skagway. (Time here to visit beautiful Lake Bennett and West Taku Arm.) Totem poles, museums of curios, bargains in furs! A cruise thrill-packed all the way. Deck games, dancing, gay parties. Everything included at such low cost. Get the full details.
600 Miles of Canadian Rockies enroute!
SUMMER SERVICE
CANADIAN NATIONAL Steamers: Prince George Prince Rupert Prince Robert
CANADIAN PACIFIC Steamers: Princess Louise Princess Charlotte Princess Alice
SPECIAL 10½-DAY CRUISES—$100 UP Meals and berths included except at Skagway
"S. S. Prince Robert and Princess Charlotte" Vancouver—Sitka—Skagway. From Vancouver June 28, July 12, 26, 31, August 9.
CANADIAN NATIONAL 4 S. Michigan Ave. Telephone Ran. 5465
CANADIAN PACIFIC 71 E. Jackson Blvd. Telephone Wab. 1904

RESORTS AND TRAVEL
TOURS.

VACATIONS in AMERICA
Alluring Possibilities for a Summer Trip
CIRCLE TOURS OF THE SCENIC WEST—Start any day on one of these 2 or 3-week tours; wide choice of routes.
ESCORTED TOURS TO CALIFORNIA, NORTH PACIFIC COAST AND CANADIAN ROCKIES—AT POPULAR PRICES—Weekly departures on these 2 and 3-week tours throughout the summer, beginning June 30th.
CIRCLE TOURS OF MEXICO—Leave any day you wish on an independent, all-expense tour of Mexico. There are four 11-day itineraries with 11 different combinations of routes to choose from.
ALASKA ESCORTED TOURS—America's last frontier can be visited comfortably by joining one of these 8 delightful tours leaving Seattle (or Vancouver) during June and July.
SAN DIEGO EXPOSITION "INDIVIDUAL" TOURS—You can purchase an individual tour of 2, 3, 4, 5 or 6 days' duration, which provides for your hotel accommodation in San Diego, transfers, sightseeing and admissions to the Exposition. These San Diego visits can be included in the itineraries of any of the above tours.
Personalized, individual and congenial group travel, serviced by the world wide organization of the American Express. Interesting and helpful literature is available. Courteous, experienced travel men eager to advise and assist you with your summer travel plans.
Send for Literature
AMERICAN EXPRESS Travel Service
178 No. Michigan Ave., Chicago, Ill. Phone Franklin 6565
American Express Travelers Cheques Always Protect Your Funds

HOUSEPARTY TOURS to the Wonderlands of the WEST
The famous air-conditioned Olympian to Gallatin Gateway and Yellowstone Park. A 4 day motor trip through the Park. Then Salt Lake City, the Royal Gorge, Denver and Colorado Springs.
Yellowstone, Salt Lake 12 Days
Denver, Colorado Springs $137
Price includes first class transportation, de luxe Pullmans, fine hotels, full motor tour of Yellowstone with meals and accommodations at lodges. All personally escorted. No ticket or baggage worries. You travel without a care.
Phone or write for complete folder describing many other great tours.
The TRAVEL GUILD, Inc.
180 N. Michigan Ave., Chicago. Fra. 4080

ALL EXPENSE ESCORTED TOURS
Delux Motor Coach and Delux Hotels throughout.
21 days East from Chicago, July 8 and Aug. 17
Muskoka Lakes, Thousand Islands, Gatineau River, Montreal, Quebec, Eastern Townships, Lake Champlain, Adirondaks, Finger Lakes, and Niagara. Chateau Frontenac, Mount Royal, Chateau Laurier, Royal York and finest hotels. Horseback, golf, lakes cruise, sightseeing and all meals included. Canadian escort. $225
30 days West from Chicago, July 6
Estes, Rocky Mountain, Teton, Yellowstone, Glacier, Waterton, Banff, Yoho, and Kootenay Parks, the Black Hills of Dakota and Wisconsin Dells. Chateau Lake Louise, Banff Springs, Palliser hotels, all meals and above entertainment included. $285
Travel this season in a delightful and leisurely fashion and return refreshed.
For Details and information write
LECKIE TOURS 350 N. Michigan Ave. Phone State 1289

ECONOMICAL ALL EXPENSE TOURS
YELLOWSTONE PARK, Pacific Northwest, California and Colorado—Over 7,000 miles—Fifteen Days $148
MEXICO, first class twelve day tour, everything included. Guaranteed hotel accommodations, air conditioned cars, comprehensive sightseeing. Leave Chicago June 22 $185
ALASKA, complete trip to Skagway and Sitka and return, 16 days, air conditioned cars, a sure bargain for $185
Other attractive tours anytime, anywhere
HUBBELL, 180 N. Michigan Av. Dea. 3567

CANADA.
ALL-EXPENSE LOW-COST TOURS
6 Wonderful Days . . . 2 days at Banff, 2 days at Lake Louise, plus 1 day optional at Banff or Lake Louise, and 1 day at Emerald Lake. From BANFF or FIELD All Expenses $70
4 Colorful Days . . . 2 days at Banff, 2 days at Lake Louise, with visit to Emerald Lake. From BANFF or FIELD All Expenses $55
Tours begin at Banff or Field. Add rail fare from your city.
Banff LAKE LOUISE and EMERALD LAKE in the CANADIAN ROCKIES
126 Miles of Spectacular Mountain Motoring
SO MUCH to do—Swim, Hike, Ride, Golf, Tennis, Motor, Dance. Or just loaf and rest! Drink in ozone-filled Alpine sunshine, spruce-scented mountain air. Full details gladly given.
Low Round Trip Summer Fares to Banff-Field, via Canadian Pacific, On Sale Daily.
Consult your Travel Agent, or Thos. J. Wall, General Agent, 71 E. Jackson Blvd., Chicago, Ill. Ph.: Wabash 1904.
Canadian Pacific Hotels

TOURS.
MARNELL TRAVEL TREATS
FURNISH AIR COOLED CARS
We can plan a complete trip or furnish rail, air, motor, steamship tickets at regular rates. Authorized bonded agents. Among our 75 tours and cruises we offer:
YELLOWSTONE, CAL., and CANADIAN ROCKIES tour $159.25
CALIFORNIA, CANADIAN ROCKIES tour $130.00
4500 MILES RAIL, STEAMER, MIAMI, GALVESTON, NEW YORK, WASHINGTON tour $143.00
SMOKY MTS., BLUE RIDGE $63
Other Tours at Surprisingly Low Rates
MEXICO, ALASKA, HAWAII, MONTREAL, BOSTON, NEW YORK.
Send for descriptive circulars.
MARNELL TOURS
105 W. Monroe St. STATE 6593

POWERS ALL-EXPENSE TRIPS MORE FOR YOUR MONEY
AROUND AMERICA $149 Inc. San Antonio—Old Mexico—California—Portland, Seattle, Banff, Lake Louise—4 Dates.
YELLOWSTONE-COLORADO-UTAH $136 Featuring complete Park trip and Cody Road.
ALASKA—4 Departure Dates $190 Inc. Glacier Park—Banff and Lake Louise.
PACIFIC NORTHWEST $120 Inc. Glacier Park—Portland—Seattle—Victoria—Banff and Lake Louise. 4 Dates.
MONTREAL—QUEBEC—THOUSAND ISLANDS—3 Departure Dates $83
SEA BREEZE CIRCLE TRIP $129 Inc. Hudson River—New York—six days Atlantic ocean—New Orleans—4 dates.
TELEPHONE DEARBORN 3153 OR 7058
Powers Tours, 111 W. Washington

Be Sure to See Paramount's Picture "MISSISSIPPI" Starring BING CROSBY and W. C. FIELDS
RIVER TRIPS
☐ on the MISSISSIPPI, OHIO, TENNESSEE 8 Days—All Expense—CHICAGO to MUSCLE SHOALS and RETURN $54.50 (Via St. Louis by rail)
☐ Romantic cruises on beautiful Ohio River
Escorted tours East and West
☐ Yellowstone ☐ Colorado ☐ Estes Park ☐ Canadian Rockies ☐ California ☐ East ☐ Great Lakes ☐ Bermuda
Descriptive literature upon request.
CARTAN TRAVEL BUREAU, Inc.
104 S. Michigan Ave. Chicago RANdolph 2873 RANdolph 6640

RESORTS AND TRAVEL
TOURS.

for a GRAND and GLORIOUS VACATION
GREAT LAKES CRUISES
on the BIG SHIP S.S. SEEANDBEE
7 days $66 EVERYTHING INCLUDED
Seven days of happiness—cruising on the Great Lakes on a ship that's as big as an ocean liner! Here's an ideal vacation—restful or exciting—whichever you prefer. Commencing July 11, the gigantic cruising liner, S. S. SEEANDBEE, sails from Chicago every Thursday visiting Mackinac Island, Cleveland, Buffalo, Niagara Falls, Georgian Bay and Sault Ste. Marie. Over 2,000 miles of refreshing lake breezes—new cities—new things to see—and there's something doing every minute. Excellent meals—congenial companions—deck sports—"get together" parties—dazzling floor show revues and dancing to a superb orchestra in a ballroom that accommodates 500 persons. Reserve your apartment now. Get complete details from your local travel agent.
CLEVELAND AND BUFFALO TRANSIT COMPANY C&B LINE
333 NORTH MICHIGAN AVE., CHICAGO, ILLINOIS. STATE 7212

TOURS.
FIRST SAILING—JUNE 20
S. S. MISSOURI
Chicago—Muskegon
DAYS $2.00 NIGHTS $3.00 Round Trip $5.00
All the features of an ocean voyage! Gay deck sports. Smart cocktail bar. Big comfortable steamer chairs. Dancing. Finely appointed staterooms. Wonderful food. You'll enjoy this refreshing trip.
LOW AUTO RATES $5.00 ONE WAY $7.50 ROUND TRIP (ANY SIZE CAR) DRIVE IN DOOR 29
SCHEDULE:
Mondays
Lv. Chicago . . . . . 9:00 a. m.
Ar. Muskegon . . . . 5:30 p. m.
Tues., Wed., Thurs., Fri., Sat.
Lv. Chicago . . . . . 9:45 p. m.
Ar. Muskegon . . . . 6:30 a. m.
(Boat leaves Daylight Saving Time)
DOCKS: NAVY PIER—SOUTH ENTRANCE
Phone: DELAWARE 4949
DOWNTOWN OFFICE: 132 WEST MONROE ST.—STATE 2889
WISCONSIN & MICHIGAN STEAMSHIP CO.

INDEPENDENT TRAVEL

THE TRIBUNE TRAVELERS' GUIDE

ESCORTED TOURS

Quebec Fulfills Every Wish of the Traveler

Whether Sports, Seclusion, or Sightseeing, This Region Supplies It.

By Dorothy Schmidt.

WHAT do you expect of a vacation? Secluded quiet and fishing? Exciting woodland jaunts with a gun over your shoulder? Long and entrancing hikes? Plenty of golf where the weather is cool and the greens like velvet? Or just a period of restful sightseeing? Make your choice, and then go to Canada to find it! No matter what you select you'll realize it there, especially in the province of Quebec.

This area, in the eastern part of the dominion, offers everything the most particular vacationist could demand. Historically interesting metropolitan centers, picturesque and little known rural sections, and fine fish and game areas far from the much traveled haunts of tourists of the past. Experienced guides are available to lead the uninitiated through thickly wooded areas, where moose and other big game are to be found. Under the sheltering pines in a wonder northland, fishermen and huntsmen, and feminine enthusiasts, too, may stake out camps and live idyllic lives for as long as they choose.

Restful Surroundings in the Laurentian Hilly Region.

In the peaceful hills of the Laurentians, the Gaspé peninsula—in fact, throughout rural Quebec—restful country inns supply comfort, quiet, and good food in the midst of nature as beautiful as it may be found. To many American tourists who have visited Quebec during the last few years Circles Gaspé, in the corner of the province, is remembered as a stimulating experience. The region is rich in legend and historical significance. Like the country they have made their home, the inhabitants of Gaspé boast an ancient background. They speak the pure French idom of early pioneer days when the French settlers, their direct antecedents, were making history for this region. Their methods of farming are held over from the days of their forebears. Until recently these people lived a life completely untouched by the march of civilization. Improved communications have brought their colorful life within easy access of travelers.

Beside the enjoyment to be found in the character of the people of Gaspé and in the quaint customs there is great scenic beauty to attract the tourist. An everchanging view of sea and coastland, picturesque fishing villages, the tang of salt sea air from the Atlantic appeal as little else in nature can.

Laurentides National Park Marvelous Spot for Fishing.

Laurentides National park, which is a game sanctuary of rare beauty, within whose confines no firearms are permitted, allows, however, ample fishing. This park has long been famous for its trout. There are 1,500 separate lakes and hundreds of well stocked streams. Only fly fishing is permitted, but the allowance in catch which each sportsman may take away with him is ample for even the most avid enthusiast. Boats and canoes are provided at all camps, and experienced woodsmen may be retained as guides, should an extended canoe trip into the wilds be contemplated. These men supply all the necessary equipment for an adventure deep in the forests. For those who prefer a holiday in the restful quiet of the woods, where fishing is good and the accommodations, while not luxurious are comfortable, camps in Laurentides National park will hold potent appeal.

The tourist who wants luxurious appointments on his travels may fulfill his heart's desire in the metropolitan centers of Quebec. All the glamor of a continental metropolis is available in the old world atmosphere of Montreal and Quebec City.

Montreal Is Pivot of Many Interesting Tours of Province.

Apart from being of commercial, industrial, and richly historical importance, Montreal is the starting point for tours into practically all other parts of the province. Within a radius of 50 miles there are innumerable points of interest. The city itself and its immediate environs, with old world air and French Canadian character, are well worth a thorough study. The tour around the Island of Montreal, with the air always fresh and cool from the St. Lawrence river flowing by, makes an ideal day's outing. Some of the most beautiful resorts of the Laurentians, offering golf, horseback riding, swimming, tennis, and every kind of outdoor recreation are within easy distance.

On a journey from Quebec City to Montreal the traveler encounters many delightful French-Canadian towns and villages little touched by changes that have taken place in other parts of the province, for this area, only recently opened for the tourist, remains as simple and picturesque as it was a century ago.

Eastern Townships Have an Interesting Character Their Own.

Montreal makes an ideal starting point for a trip through the eastern townships. Here will be found the same scenic beauty for which the province as a whole is famous, with rolling hills, many lakes and rivers, and rich agricultural districts. Less French, perhaps, than other parts of the province, the eastern townships display a character which is a pleasant blend of French-Canadian, Scotch, and English. Many of the villages are distinctly reminiscent of New England.

In the eastern townships is found the largest rural population in Quebec, along with a number of thriving industrial towns, including Sherbrooke, St. Hyacinthe, Granby, Drummondville, Richmond, Thetford Mines, and Victoriaville.

Tourists to Quebec will find more than ample outlet for their golfing urge. Eighty-three clubs offer playing privileges to visiting tourists from the United States and other parts of Canada. At 30 of these clubs, scattered all over the province, a game may be enjoyed simply by paying the usual greens fees. At the remainder an introduction is necessary, and for this purpose golfers should carry with them a card or letter from their home clubs, or procure an introduction from a local hotel or from a resident member.

The greens of the 83 clubs total 117 miles of excellent golfing. Thirty-one of the clubs have 18 hole courses, and the remaining courses range from 9 to 15 holes. Nearly every large town in Quebec has a well kept and thriving clubs. Passports are not required of tourists entering Canada. American tourists are advised, however, that they must be prepared to prove to the American customs officers that they have the right to reënter the United States at the end of their holiday.

WHERE THE GODS ARE SUPPOSED TO HAVE DWELT

The Garden of the Gods, near Manitou Springs, in the Pike's Peak region of Colorado, is notable for its weird rock formations.

Tribune Travel Bureau Helps in Arranging Trips

By John F. Gillespie.

THE annual problem of the eternal triangle again confronts us: *When, where* and *how* of vacation. Most of us are relieved of the worry of decision in the first of these elements. The boss—at the office, or at home—does it for us. The *where* and *how* do present real questions for consideration or debate.

Shall it be the woods—with camping and fishing? The mountains, with up to date resorts, climbing and riding? The state and national parks? A tour of cities with historical and current points of interest? Rustic education and recreation or some dude ranch? A boat ride, an ocean cruise, a trip to Europe, or what have you?

Having settled, or partially settled, the question of *where*, there is still the *how* to be answered. Perhaps it is a matter of cost, or time, or comfort, any one or all three. Shall it be automobile, train, boat, airplane, or bus?

All these, and more, the Travel bureau of THE CHICAGO TRIBUNE Public Service office will help you answer. You may call in person, you may write, or you may telephone, and you will receive help.

This bureau maintains copies and up to date literature, maps, and general information concerning automobile routes; what conveniences and points of interest along the road and what river, lake, camp, or resort at the end of the road. Also travel folders covering time, route, cost, excursions, and hotels for all steamship, train, airplane, and bus routes.

All these services are yours for the asking—at the Public Service office, 1 South Dearborn street and the Tribune Tower.

TIPS TO TOURISTS

What's your travel problem? Address queries regarding where to go, how to get there, costs, and accommodations, to the Travelers' Guide, Chicago Tribune, inclosing stamped, self-addressed envelope.

Please tell me when and where the Chicagoland Music festival will be held this year. C. V.

Saturday evening, Aug. 17, in Soldiers' field.

What are the dates of the motor-boat regatta at Atlantic City? W. W.

June 28 and 29.

We wish to take a rail trip to points of interest in the east this summer. Could you give us some idea of what it would cost? G. R. F.

Two of the railroads are offering all-expense nine day tours of New York, Philadelphia, Atlantic City, Washington, Niagara Falls, and the Hudson river for $65. Another has a somewhat similar trip for $68.90.

What are the dates of the convention of Polish youth in Warsaw, and will there be any delegates from this country? R. J. M.

July 12, 13, and 14. There will be delegates from all parts of the world.

BARGAIN ALL EXPENSE TOURS!
to New York, Atlantic City, Yellowstone Park, California, Boston, and scores of interesting places; including boat and bus tours. Investigate today.
Phone Central 4242
232 WEST MADISON West of Wells St.
Also tickets on sale and buses leave from
NORTH SIDE—4752 Broadway—Long B. 8683
SOUTH SIDE—6326 Cottage Gr.-H.Pk. 7744
also 7902 Stony Island Av.—South Shore 4047
GREAT EASTERN bus system NATION WIDE

RESORTS AND TRAVEL. TOURS.
Around and Across AMERICA TOURS
one way rail
one way steamer
YOUR VACATION—make it CALIFORNIA this summer
26-DAY ESCORTED ALL-EXPENSE TOUR $299
Leaves CHICAGO July 12
Through Glacier Park—Pacific Northwest
San Francisco—Los Angeles
California Pacific International Exposition
San Diego—also Mexico
Returning on large Panama Pacific steamer via Panama Canal and Havana
Many other attractive all-expense tours 23 to 36 days—Frequent departures
For further information apply to your local agent or
PANAMA PACIFIC LINE
216 North Michigan Avenue Chicago, Illinois

Santa Fe
ALL EXPENSE TOUR YEAR
$99.85—12 days "COACH"
5,000 miles by rail. 1,500 miles by steamer. 200 miles by auto. Colorado, California and North-Pacific Coast. SIX DATES of departure from Chicago.
$139.63—14 days "Tourist-Pullman"
Grand Canyon; Los Angeles; Hollywood; San Diego and Exposition; Ocean trip to San Francisco; Feather River; Moffat Tunnel. FIVE DATES of departure from Chicago.
$159.00—14 Days "Tourist-Pullman"
Isleta Indian Pueblo, Grand Canyon, Los Angeles, Hollywood, San Francisco, North Pacific Coast and Canadian Rockies. FOUR DATES of departure from Chicago.
$209.95—14 days "Standard-Pullman"
Colorado, Moffat Tunnel; Great Salt Lake; San Francisco; Yosemite; Los Angeles; Grand Canyon. This tour is full of good things. EIGHT DATES of departure from Chicago.
$234.00—21 Days "Standard-Pullman"
Indian-Detour, Grand Canyon, Los Angeles, thence by motor via Santa Barbara and Del Monte to San Francisco, cruise on Pacific to Seattle; return via Canadian Rockies or via Yellowstone. Meals additional. EIGHT DATES of departure from Chicago.
$304.45—20 days "Standard-Pullman"
Colorado, Moffat Tunnel; Great Salt Lake; San Francisco; Yosemite and motor via Coast Highway, Del Monte and Santa Barbara to Los Angeles; San Diego and Exposition; Grand Canyon; Indian Detour. This is a real DE LUXE TOUR. FIVE DATES of departure from Chicago.
These tours are jointly operated or sponsored by the railroads and planned to see the most in the least time at moderate cost. Each tour escorted.
Cool comfort in Santa Fe AIR-CONDITIONED trains
808A
Mail Coupon
Santa Fe Travel Bureau T
179 W. Jackson St., Chicago, Ill.
Phone Harrison 4900
Send folders about all-expense tours.
Name
Address

RESORTS AND TRAVEL. TOURS.
D&C
VACATION TIME
SS. EASTERN STATES and WESTERN STATES
Sailing from Chicago every Tuesday, Thursday, Saturday, beginning Saturday, June 29th, 2:30 P. M. Daylight Saving Time
MACKINAC ISLAND • ST. IGNACE
DETROIT • CLEVELAND • BUFFALO
NIAGARA FALLS
$18.75 Chicago to Mackinac Island Week-End continuous round trip; meals and berth included. Two and one-half hours on the island. Leave every Saturday at 2:30 p. m., D. S. T. Home 8:30 a. m. D. S. T. Monday.
$22.50 Chicago to Mackinac Island or St. Ignace and return; meals and berth included. Unlimited stopover. $12.50 one way.
$40.00 Chicago to Detroit and return, meals and berth included; delightful stopover at Mackinac Island going and coming. Six hours in Detroit on the Tuesday and Thursday sailings; 1½ days on the Saturday sailing. One way $24.50.
$56.50 Chicago to Buffalo and Return. Meals and berth Included. Unlimited stopover. One Way, $31.50.
THE ENTERTAINMENT PROGRAM
There is not a dull moment on the big D. & C. Cruisers: Music, dancing, deck games, bridge, community singing and afternoon teas. Social Hostess in attendance.
The sailing schedules are so arranged that all points of scenic interest are passed during the daylight hours including the Straits of Mackinac and the St. Clair Flats.
Tourist Autos Carried. Dock Door 206, Navy Pier.
For tickets and information apply to D. & C. Ticket Office, 1009 Carbide and Carbon Bldg., 230 N. Michigan Avenue. Phone Randolph 4470 or any authorized R. R. or Travel Agent.
DETROIT & CLEVELAND NAVIGATION COMPANY

RESORTS AND TRAVEL. Ocean Travel.
SPITZBERGEN North Cape RUSSIA Cruise
Repeating Last Year's Great Cruise Success
JUNE 29
42 DAYS • $450 UP
S.S. ROTTERDAM
Largest ship to make this cruise FROM NEW YORK
Across the Arctic Circle to the Lands of the Midnight Sun . . . the awe-inspiring North Cape . . . 9 Norwegian Fjords. Hammerfest, Northernmost City of the World; Svartisen Glacier; Stockholm, Venice of the North. Four days in Russia.
MANY SPACIOUS ROOMS WITH BATH
This is the only North Cape Cruise visiting Spitzbergen and Scotland—and includes free first class return ticket (good for stopover). Travel lectures throughout Cruise by Howard Brenton MacDonald, M.A., F.R.G.S. Ample time for sightseeing.
ICELAND SPITZBERGEN NORTH CAPE THE FJORDS NORWAY DENMARK RUSSIA FINLAND SWEDEN SCOTLAND HOLLAND
New 64 page illustrated book on North Cape Cruise sent by mail—free. Apply Local Agent or
HOLLAND-AMERICA LINE
40 North ... Chicago, Ill. ... 9880
Please send North Cape Cruise book to
Name ... Address ...
I suggest you mail same book to
Name ... Address ... C.T.16

NORTHERN PACIFIC Vacations
Clip this Coupon
Mr. G. W. Rodine
Northern Pacific Railway
73 E. Jackson Blvd.
Chicago, Ill. Ph. Wabash 1271
Please send free travel "literature" to
Name
Address
Phone
I'm interested in a trip by train to
☐ Yellowstone ☐ Alaska ☐ Ranches ☐ Pacific N. W. ☐ California ☐ Canada
When traveling in the West, you'll find complete comfort aboard the
North Coast Limited
Completely Air-Conditioned trains to
Yellowstone • Pacific Northwest • Alaska
Dude Ranches • California • Canada

RESORTS AND TRAVEL. TOURS.
FORMULA FOR FUN —a lakes cruise on the GEORGIAN BAY LINE
HERE'S your formula for fun—cruise on one of the oil-burning liners, S. S. North American or S. S. South American—add plenty of deck sports, dancing and fun in the night club and cocktail lounge—season well with sound sleep in an *outside* cabin, and top off with a gorgeous cruise through Georgian Bay to Parry Sound. Visit Mackinac Island, Buffalo, Cleveland, Chicago and Detroit. 2 to 7 day cruises from $25 to $66—*less than 3 cents per mile, including meals and berth!* Also special 14-day vacation including a week at hotel on the Muskoka Lakes in Ontario.
See your travel agent
GEORGIAN BAY LINE
Write for this BIG FREE book
E. J. Goebel, Passenger Traffic Manager
Chicago, Duluth & Georgian Bay Transit Co.
Room 416, 129 W. Monroe St., Chicago, Ill.
Please send me your big free book.
Name
Address

RESORTS AND TRAVEL. TOURS.
MEXICO TOURS
COOL AIR-CONDITIONED PULLMANS
all the way to MEXICO and return $185.00 and up
ALL EXPENSE
Travel in comfort on air conditioned trains to and from this romantic and picturesque Foreign Land. See its unrivaled scenery, the Pyramids, the ruins of ancient civilizations—do all this in comfort, for it's cool in mile-high Mexico.
DEPARTURES FROM CHICAGO
JUNE 30 JULY 14
JULY 28 AUG. 11
These unusual Tours are offered in connection with—
WABASH RAILWAY
MISSOURI PACIFIC LINES
NATIONAL RYS OF MEXICO
also
CIRCLE TOURS—go any day
Send for free booklet
AMERICAN EXPRESS
178 N. Michigan Ave.
Chicago, Ill., Ph. Franklin 6565
or 224 E. Wisconsin Ave.
Milwaukee, Wis., Ph. Daly 4260

Romantic Vacations Everywhere
North, South, East and West . . . see more at less cost traveling with a happy party on these personally escorted tours. First class throughout.
Yellowstone National Park........$116
Pacific Northwest-Canadian Rockies.$175
Pacific Northwest and Alaska.....$295
Bermuda, All Expense.............$118
Niagara Falls, New York City, Atlantic City, Washington..........$69
Write for illustrated booklet "D"
CAMPUS TOURS, INC. Chicago
80 E. Jackson Blvd., Phone Wabash 8175

NEW JERSEY.
You'll like the TRAYMORE
You'll like it because it gives you every comfort, and more—at a moderate cost. For instance, surf bathing from your spacious outside room, food that tempts your appetite, Beach Cabanas. The rates start at $5.00 . . . Children's rates are lower.
Rates from
$5.00 European $8.00 American
The TRAYMORE ATLANTIC CITY
BENNETT E. TOUSLEY, Manager

MAY I HELP PLAN YOUR VACATION?
COMPLETE, FRIENDLY INFORMATION ABOUT SUMMER TRIPS Anywhere in America!
GREYHOUND TRAVEL BUREAU
Phone WABASH 7700
GREYHOUND Lines

MINNESOTA.
CAMP VAN VAC, ELY, MINNESOTA
28 Log and Stone Cottages, all sizes, fully equipped for housekeeping. On Burntside Lake, 9 miles long, crystal water, 100 wooded islands. Most beautiful lake in Minnesota. Our camp is in the Superior National Forest. Has one mile of lake shore, with good beaches. Cabins are well separated for quiet and privacy. Good roads to our door and leading to points of interest in the forest.

TOURS.
AROUND AMERICA ENTIRE COST $149 NO EXTRAS
LEAVE YOUR POCKET BOOK AT HOME
Itinerary includes
San Antonio Old Mexico San Diego
Los Angeles Hollywood San Francisco
POWERS TOURS

INDIANA.
BLACKHAWK BEACH INN
Flint Lake. Hotel rates reduced. 50 mi. Chgo. Elec. R. R. Mod. cottages $12.50 to $25 wk. Sandy, sloping beach. Golf, Horses, Dancing. Gentiles. Box 2A, Valparaiso, Ind.

ILLINOIS.
MINEOLA HOTEL FOX LAKE ILLINOIS

CALIFORNIA.
14 DAYS CALIFORNIA $125
Chicago Travel Headquarters
132 W. Monroe St. State 2880

Advertise in the Tribune

MICHIGAN.
COOL Michigan's Upper Peninsula
Send for the Free Book
UPPER PENINSULA Development Bureau
Marquette, Mich.

MICHIGAN.
SAUBLE INN AND COTTAGES on Hamlin Lake, LUDINGTON, Mich.
FAMOUS FOR ITS WONDERFUL MEALS. Unsurpassed Fishing—18 Hole Golf Course. Private Baths. Extra fine beds. Excellent Bathing Beach. FREE Boats. Tennis courts. Dancing. Saddle Horses. Rates, $20-$24-$27 week, including meals. Largest, most modern resort in County. Gentiles. Folder and Special All-Expense-Paid Plan.
IF YOU DON'T ENJOY YOUR STAY AT SAUBLE INN YOU DON'T OWE US A PENNY.

BAY VIEW HOTEL
PAW PAW LAKE Modern Conveniences All outdoor sports
On water's edge
Your patronage would be appreciated.
Rates: $16.00 to $20.00 per week
$3.00 & $3.50 per day
American Plan
O. A. Dodd, Watervliet, Michigan.

COME AND ROUGH IT!
WILDEST SPOT ON LAKE MICHIGAN
Special—Cottage and Meals, $12 weekly. Community entertainment nightly. Investigate thoroughly. Telephone Superior 6305, or write CAMP MORRISON, BASS LAKE, PENTWATER, MICH.

COZY RESORT
Pleasure. Comfort. Elec. light, mod. plbg.; home cookg. Plenty fried chicken. Bathing. Dance pavilion on grds. Saddle horses. $13 wk. Gentiles. P. HARRINGTON, South Haven, Mich.

BELVEDERE BEACH Directly on lake. Same management 38 yrs. Cement Tennis Court, Shuffle Board, Golf. Booklet. Gentiles. MRS. R. T. HISTED, South Haven, Mich.

Saltzman Mineral Springs and Hotel
We treat all chronic ailments—Rheumatism, Arthritis and Nervous Diseases. 30 years' experience. Home-like surroundings. Low rates. Send for booklet. DR. W. E. SALTZMAN, Benton Harbor, Michigan.

RICHELIEU LODGE COREY LAKE, MICH.

SUNNY BROOK FARM

DOMESTIC TRAVEL

THE TRIBUNE TRAVELERS' GUIDE

FOREIGN TRAVEL

Travel Agencies Swamped with Late Bookings

Chicagoans Setting Sail in Large Numbers for Europe's Pleasure Places

CHICAGOANS cannot—yet—watch travelers go up the gangplanks of ocean liners, but they can get an idea of the volume of foreign travel by driving along Travel row late at night and discovering the lights still blazing in nearly every office and agency. Middle westerners are booking passage as never before.

Large groups from this city sailed yesterday on the Champlain, the Rex, and the Georgic. Other groups are getting ready to sail this week on the Berengaria, the Manhattan, and other trans-Atlantic vessels.

Among the prominent Chicagoans on the Bremen when it left New York at midnight last night were Edwin T. Blair, Mr. and Mrs. George Rasmussen, and Mrs. Alexander Carqueville.

The Misses Augusta Stuart, Florence Stuart, Mima Maxey, Edith Stratton, and Marie, all devotees of the works of the poet Horace, will leave next Wednesday on the City of Baltimore. They will visit Spain and Italy and then will take a Horatian cruise through the Ægean Islands, visiting Ithaca, Troy, and other places immortalized by the ancients.

Bound for England and the Continent.

Miss Lucie Burwash left yesterday on the Champlain for a visit in England, after which she will make a North Cape cruise. Aboard the same ship were Miss Elizabeth Feather, who plans to spend the summer in the south of England, and Howard Wikel and Miss Louise Wikel of Lafayette, Ind., who will devote the vacation season chiefly to the provinces of Normandy and Brittany. The Champlain passenger list also included George E. Hale, H. A. Reskie, and Mrs. Edward Pearse, all of Chicago, and Mr. and Mrs. William Larsen and their two children of Evansville, Ind.

Looking forward to a tour that includes London, Paris, Switzerland, Venice, Florence, and Rome, Mr. and Mrs. F. L. Dorpols will leave Wednesday on the Berengaria. Miss Mary Shelley, who sailed yesterday on the Georgic, intends to confine her travels to the British Isles and Paris, where she will remain for three months.

Harvey S. Olson, former football captain at Purdue university, left on the Georgic with a group bound for England, Holland, Belgium, Germany, and France. Chicagoans in the group included Miss Marie Srill, Miss Ione Mills, Miss Helen Stoner, Mrs. Ellen Aller, Mr. and Mrs. Samuel Pond and their daughter Virginia, Miss M. L. Huberty, and Mrs. William Griswald Smith and her daughter Madeline.

To Cruise Along the Azure Coast.

Naples, Sorrento, Rome, and the Riviera, with an indefinite stay at Juan les Pins, are on the itinerary of Mrs. Dudley Bradstreet and Mrs. Elizabeth Green Rugg of Winnetka, who chose the Rex for their crossing. Mrs. Harvey B. Lindsay and her daughter Frances Elizabeth, aboard the same liner, will stay this summer in Italy, Switzerland, and France. Also on the Rex were Mrs. Myrtle Moffet and her daughter Helen, Miss Cecile Kelly, Miss Blanche Kelly, Dr. Philip Constantionides, and Peter Ruvals, all of Chicago, and Robert Henry Schlesinger and F. Philler Curtis of Milwaukee.

Dr. Harold H. Watts of the English department of Purdue university sailed on the Rex for a three months' tour of Italy, southern France, and Spain.

Mr. and Mrs. Joel Spitz of Glencoe will embark on the Manhattan Wednesday for a trip through Ireland, England, and Scotland. They plan to indulge in their hobby of collecting English books and prints. M. J. Barry of Chicago will also take the Manhattan and will make a tour of Ireland.

VAGABOND'S DIARY

OSLO, Norway's capital, situated amid the wild and rugged beauty of its own fjord . . . a well planned city at the foot of wooded hills . . . everywhere handsome parks and garden suburbs . . . first established by Harold Haardraade in 1050 . . . important northern port of the Hanseatic league . . . repeatedly destroyed by fire . . . repeatedly rebuilt more beautiful than before . . . known as Christiania for 300 years, changed to its older Oslo in 1925 . . . ships leaving continually with timber, paper, paving stones, and fish . . . the historical museum and its 9th century Viking ships always attractive to tourists . . . good open air national museum.

● Stockholm, modern and splendid capital of Sweden . . . where Lake Malar flows its last waters to the sea . . . ocean going steamships may enter the city and moor before the royal palace . . . no other city, except Venice, has taken as good advantage of its sea girt location . . . dignified thoroughfares . . . majestic buildings . . . the famous town hall, completed in 1922, one of the noblest buildings in the world . . . a city which knows how to build on its islands . . . Island of Djurgarden, with its northern museum . . . small Gamle-Staden, the island between the bridges, oldest section of the city . . . Skansen, with its great open air Museum of National Antiquities and folk exhibits . . . tourists everywhere.

● Jonkoping, busy Swedish city on the banks of Lake Vettern . . . capital of its province . . . here the kingdom was divided in 1357 between King Magnus Smek and his son, Eric XII. . . . a city famous for its match factories . . . making, selling, exporting since 1842 . . . tourists seek it out for its fine buildings . . . a center for visiting Husqvarna, five miles away, where are waterfalls 260 feet high . . . in 1612 the Swedes destroyed the city rather than see it taken by the Danes . . . later it became the center of first Swedish textile industry . . . forty thousand people . . . birthplace of Rydberg, the poet and novelist, and scene of many of his works.

● Moen, scintillating isle of Denmark . . . washed, threshed, and soothed by the Baltic sea . . . island of only one town, Stege . . . travelers arriving all through the summer from Masnedsund over the Stors Strom and the Uft Sund . . . Moen is the island "maid" . . . crescent shaped, level in the west, but toward the east it rises 300 feet in cliffs or klints to meet the birth of the sun . . . white cliffs which sink their roots into the sea . . . a mile inland stands the Aborrebjerg . . . south of Stege are three tumuli, known as "the graves of the giants" . . . once a week steamers from Copenhagen, six hours away . . . a quiet resting place by the Baltic sea.

● Gorki, Nizhni-Novgorod under its new soviet name . . . honoring the great writer, who was born there . . . at the junction of the Oka and Volga rivers . . . its famous fair, which drew merchants from all Asia, is now no more . . . for four months of every year it was a carnival and oriental bazar . . . the huge rococo red and yellow fair building now the city hall . . . the stalls which once held strange wares, brought in camel caravans from Astrakhan and the east, now are dormitories for the thousands of students who attend the city's institutes of learning.

● Voronezh, founded 350 years ago as an outpost against the Tartars . . . chief town of the central black earth region of modern Russia . . . here Peter I. established shipyards to build vessels for the Sea of Azov . . . a typical Russian town set 180 feet high on the bank of its own river . . . tourists on its main street, called "Prospect of the Revolution" . . . a museum of the revolution . . . historically, the most important building is still the baroque cathedral [1684-1735], part of the former Mitrophan monastery . . . a regional museum has collections illustrating the work of the district . . . in the public squares, monuments to Peter I., and to Kolston and Nikitin, two 19th century poets of the people . . . that's just like modern Russia . . . revolutions and a cathedral . . . Czar Peter and peasant poets.

Special Train to Be Run to Wisconsin

FAST daylight service to the fishing and resort regions of the north woods of Wisconsin will be started by the Chicago and North Western railway Friday when the Flambeau, a new train, is inaugurated to the eastern section. Connections are provided to the western territory.

The Flambeau will leave Chicago at 1 p. m. each Friday until Aug. 30. Service to the western part of the woods will be provided with connections on the 400 out of Chicago on Fridays and with a connection with the Viking-Mountaineer on Saturdays and Sundays.

The Wisconsin Lakes special, leaving Chicago at 7:30 p. m. daily except Sunday and serving the north woods territory, already has been placed in service.

Anchor Line Opens Up New Offices in Chicago

THE ANCHOR line last week opened up a new office at 327 South La Salle street, with C. A. Schmidt in charge as western trafic manager and J. J. Cavanagh as his assistant. The territory of the Chicago office embraces everything from Ohio to Wyoming. The line operates a weekly service from New York and Boston to Londonderry, Belfast, and Glasgow.

Service to Be Resumed Across Lake Michigan

WITH the official opening of summer this week, tour service across the lake between Chicago and western Michigan ports will be resumed. The Wisconsin-Michigan Steamship company will place the liner Missouri in operation Thursday. Among this year's improvements on the ship are a cocktail bar and enlarged dining facilities.

Travel Society to Take Lake Cruise

MEMBERS of the Bons Vivants, Chicago society of steamship and travel agents, and their wives and sweethearts will be guests of the Chicago, Duluth & Georgian Bay Transit company on board the S. S. North American Friday evening. The entertainment will include a dinner-dance and a four hour sail on Lake Michigan. Arrangements are in the hands of E. J. Goebel, passenger trafic manager; B. H. Bullard, his assistant, and E. J. Mayer, general passenger agent.

RESORTS AND TRAVEL
Ocean Travel.

Vacation Suggestions
NEW LOW RATES FROM Chicago

Great Lakes Cruises—Big Liner SEE and BEE	7 days	$ 66.00
Bermuda Cruise—	9 days	118.00
Yellowstone-Colorado—	12 days	137.00
Around America—	15 days	149.00
Caribbean Cruise—	12 days	151.90
California Exposition—	15 days	165.00
Great Lakes-Saguenay—	14 days	166.00
Pacific Northwest-Canadian Rockies—	14 days	175.00
Alaska Cruise—	21 days	295.00

Get Booklets from Local Agent or
James Boring Company, Inc.
"WE NEVER CLOSE"
333 N. Michigan Av. STATE 7212

WESTERN VACATION TOURS

● Three great railroads operate many different tours—all of them delightful.
Just check (✓) the one you are interested in, fill in coupon, mail with advertisement and we'll do the rest. All expense, personally escorted.

Check here	Here are some of them		All Expense From Chicago as low as
☐	YELLOWSTONE and Cody Road	7 days	$110.08
☐	GLACIER and Logan Pass	7 days	110.08
☐	YELLOWSTONE, Estes Park, Colorado Springs	10 days	146.23
☐	BLACK HILLS and Yellowstone	9 days	151.10
☐	GLACIER and Yellowstone	12 days	168.10
☐	GLACIER and Canada	13 days	207.98
☐	CALIFORNIA and Grand Canyon	14 days	209.95
☐	PACIFIC NORTHWEST and Canadian Rockies	13 days	207.48
☐	HAWAII	25 days	484.55
☐	ALASKA, Skagway-Sitka	17 days	255.30
	BARGAIN TOURS		
☐	COLORADO	8 days	$53.00
☐	COLORADO and Estes Park	8 days	73.80
☐	BLACK HILLS	7 days	43.25
☐	CALIFORNIA	14 days	139.63

Ask at any of the following offices—
BURLINGTON . . . 179 W. Jackson
NORTHERN PACIFIC . . . 73 E. Jackson
GREAT NORTHERN . . . 212 S. Clark

—Or mail ad to—
J. G. DELAPLAINE,
Burlington Escorted Tours, Dept. T-16
547 West Jackson Blvd., Chicago, Ill.
Please send me your tour book. I am interested in tours checked.
Name
Address
City State

BURLINGTON ESCORTED TOURS

RESORTS AND TRAVEL
Ocean Travel.

DECIDE NOW ON A SEA-BREEZE VACATION CRUISE

See fascinating new places..meet new people..make new friends, have the time of your life aboard a luxurious world-cruising liner, moonlight dancing, pre-release talkies, deck sports, horse-racing, bridge, Night Club with stars of stage, screen and radio.

FRANCONIA

JULY 22 . . . 10 DAYS . . . From New York to the Saguenay River, Quebec, Bay of Isles, Newfoundland & Gaspe Peninsula . . . $105 up.
AUG. 3 AND AUG. 17 . . . 13 DAYS . . . From New York to Saguenay River, Quebec, Bay of Isles, Newfoundland and Bermuda . . . $130 up.
AUG. 31 . . . 13 DAYS . . . From New York to the West Indies and South America, Virgin Islands, Venezuela, Curacao and Jamaica . . . $125 up.

TO NOVA SCOTIA Short Cruises TO BERMUDA
"IDEAL FOR THE ONE WEEK VACATIONIST"

From N.Y.		Return N.Y.
JULY 8	Georgic . Mon. to Fri. . . . visiting Nova Scotia $40 up	JULY 12
JULY 22	Britannic . Mon. to Sun. . . . visiting Bermuda . . . $50 up — 3 days and 2 nights in Bermuda. The ship your hotel.	JULY 28
AUG. 5	Georgic . Mon. to Fri. . . . visiting Nova Scotia $40 up	AUG. 9
AUG. 19	Britannic . Mon. to Fri. . . . visiting Nova Scotia $40 up	AUG. 23
AUG. 30	Georgic . Fri. to Tues. . . . visiting Bermuda . . . $45 up	SEPT. 3

No Passports required. Inquire about Cunard White Star Deferred Payment Plan. See Your Local Agent or
CUNARD WHITE STAR
346 North Michigan Ave., Chicago Central 2050

COOL CRUISES TO Colorful GUATEMALA

12 GLORIOUS DAYS ALL-EXPENSE FROM CHICAGO $151.90
FIRST CLASS THROUGHOUT
Cool comfort—every mile—every minute! Luxurious Illinois Central trains—air-conditioned—never hot—never cold—always clean—to NEW ORLEANS—"Paris of America." Then aboard a palatial liner of the GREAT WHITE FLEET—wide, breeze-swept decks—large airy staterooms. 8 glorious cruise days on the Caribbean—fanned by the unfailing trade winds.
LAND OF ROMANCE
A memorable week in colorful Guatemala can be included for only $63.00 additional—adventure supreme amidst vivid mile-high scenery—enormous mountains—ancient ruins of a vanished civilization . . . as old, as splendid, as that of Egypt. Visit GUATEMALA CITY, lovely, rich in modern day attractions—historic lore. Thrill to the beauty, the pleasures, the invigorating climate of this fascinating country. 200-mile auto tour included.
Orchestra, dancing, deck sports, with all cruises. No passports required.
16-Day Cruise from New Orleans Havana Panama Canal Zone Honduras $125.00
Apply any authorized agent, or
ILLINOIS CENTRAL
Phone State 0313
UNITED FRUIT COMPANY—Phone State 7741
GREAT WHITE FLEET

RESORTS AND TRAVEL
Ocean Travel.

SEE HAVANA and the PANAMA CANAL

Vacation Tours rail-and-water Round America
First $240 Class
Include the San Diego Exposition in your trip across and around the continent this summer! President Liners offer the lowest First Class fares for this popular tour that takes you from your hometown by train to New York, then by globe-circling President Liner to California via Havana and the Panama Canal. You may stopover en route if you wish. All staterooms are outside. Every liner has an outdoor swimming pool. From California, return home by your choice of direct rail routes.

Round the World in 85 days
Visit a score of thrilling ports, enjoying at all times President Liner service. Sail any week from California. Stopover anywhere, make side-trips and continue on the next or a later President Liner. Your ticket is good for two years. First Class fares are from $821.
ORIENT ROUNDTRIPS CUT • Summer fares are in effect to Japan, China and the Philippines—where favorable exchange makes all costs low.
Write for folders on all-expense conducted tours to the Orient and Round the World. Or see your travel agent, or . . .
DOLLAR Steamship Lines
110 So. Dearborn St., Chicago
Telephone STAte 9667

VIA HAWAII and the SUNSHINE ROUTE

42 DAYS KUNGSHOLM FROM $450
NORTH CAPE RUSSIA CRUISE from New York JUNE 29
Enjoy Iceland, the Midnight Sun, North Cape and Norwegian Fjords, ancient Visby, Estonia, Russia, Finland, Sweden and Denmark.
VIKING CRUISES
VIKING LANDS • RUSSIA CRUISE from New York JULY 26
visiting the lovely Fjord Country of Norway, Sweden, romantic Visby, Finland, Russia, Denmark.
Consult your agent or SWEDISH AMERICAN LINE 181 N. Michigan Ave., Chicago.
33 DAYS GRIPSHOLM FROM $350

A SUMMER CRUISE TO THE ENTIRE MEDITERRANEAN
Including HOLY LAND • EGYPT • TURKEY and SOVIET RUSSIA
ROMA . . . JUNE 29
Calls at Madeira, Gibraltar, Malaga, Monte Carlo, Genoa, Naples, Taormina, Beirut, Haifa, Port Said, Rhodes, Istanbul, Odessa, Yalta, Phaleron (Athens), Cattaro Bay (cruising), Ragusa, Venice, Cannes. 54 Days, 22 calls. First Class $625 up. Tourist $340 up.
Also regular sailings over the Mild Southern Route to All Europe
Apply TOURIST AGENT for illustrated literature and reservations or apply 333 No. Michigan Ave., Chicago. Phone Randolph 9257.
ITALIAN LINE
In Cooperation with THOS. COOK & SONS; WAGON-LITS, INC.

RESORTS AND TRAVEL
Ocean Travel.
THE SMOOTH SOUTHERN ROUTE TO ALL EUROPE
JUNE 29TH . . . Conte di SAVOIA (Gyro-Stabilized) to Gibraltar, Naples, French Riviera and Genoa. Also July 23, Aug. 17.
JULY 3RD Popular Conte GRANDE to Azores, Lisbon, Gibraltar, Algiers, Naples, Palermo, Patras, Cattaro Bay (cruising), Venice, Trieste. Also Aug. 10.
JULY 9TH Super-liner REX to Gibraltar, Naples, French Riviera and Genoa. Also Aug. 3 and Aug. 31
Fast steamer connections for Near and Far East, India, South Africa. Apply to Tourist Agent or 333 No. Michigan Ave. Phone Randolph 9257
ITALIAN LINE

NEW LOW RATES to BERMUDA $50 UP EFFECTIVE MAY 15TH Including PRIVATE BATH
on Pleasure-Planned MONARCH of BERMUDA QUEEN of BERMUDA
Each over 22,400 gross tons
Make your early-Summer "get-away" at amazing low rates! Enjoy famous Furness cruise-life, sports, dancing, swimming—and Bermuda's playgrounds and fine resort hotels.
RAIL-WATER TRIPS from CHICAGO to BERMUDA and return $99.05
Covers rail transportation both ways, first class accommodations with private bath and meals aboard ship.
Frequent sailings from New York direct to the dock at Hamilton
Ask Your TRAVEL AGENT or Furness Bermuda Line, Lake Michigan Bldg., 180 North Michigan Ave., Chicago.
FURNESS LEADS THE WAY TO BERMUDA

DIRECT TO SCOTLAND AND IRELAND

Ask your travel agent about the Anchor Line—its sturdy ships have long been favorites of travelers wishing to visit Ireland and Scotland. Frequent sailings—hospitable ships and crew—and a real ocean voyage.
ANCHOR LINE
327 So. La Salle Street Chicago
Phone Harrison 2066

Amsterdam—AMSTEL HOTEL The leading hotel of Holland. Every comfort. Beautiful garden facing river. Rooms from $3.00 up. For information see your Travel Agent.
PARIS. Between Opera and Madeleine. HOTEL SCRIBE. Center of Social Life. Theatres and Shops. Room and Bath, Frs. 65.—Double: Frs. 80. World-renowned Grill and Bar. For information See Your Travel Agent.
It's the DOLDER GRAND in Zurich, Switzerland. Magnificent view Overlooking lake and mountains — Private Golf-Links. Tennis. Swimming Pool with artificial waves. Riding. For information See Your Travel Agent.
STEAMSHIP TICKETS OVER ALL LINES Travel Department AMERICAN EXPRESS COMPANY
Fortnightly De Luxe Service to SOUTHERN FRANCE, ITALY, EGYPT, PALESTINE AND SYRIA AMERICAN EXPORT LINES 333 N. Michigan. Randolph 5796, Chicago

RESORTS AND TRAVEL
Ocean Travel.

North Cape Cruise

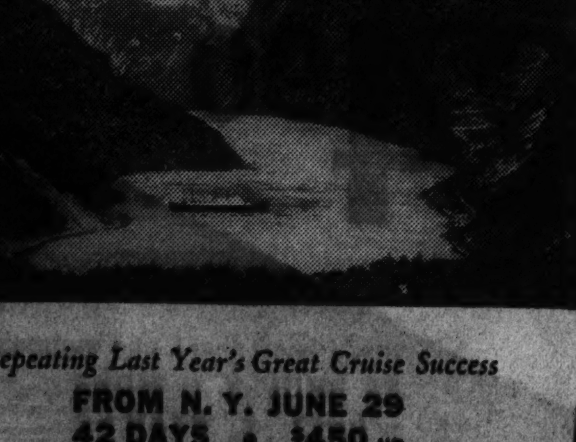

SPITZBERGEN • RUSSIA
ICELAND
SPITZBERGEN
NORTH CAPE
THE FJORDS
NORWAY
DENMARK
RUSSIA
FINLAND
SWEDEN
SCOTLAND
HOLLAND
Repeating Last Year's Great Cruise Success
FROM N. Y. JUNE 29
42 DAYS • $450 UP
S. S. Rotterdam • Largest ship to make this cruise
Across the Arctic Circle to the Lands of the Midnight Sun . . . the North Cape . . . Nine Norwegian Fjords and Svartisen Glacier. Four days in Russia . . . 12,330 miles . . . eight countries.
MANY SPACIOUS STATEROOMS WITH BATH
This is the only North Cape Cruise visiting Spitsbergen and Scotland—and includes free first-class return ticket (good for stopover). Travel lectures throughout Cruise by Howard Branton MacDonald, M.A., F.R.G.S. Ample time for sightseeing in ports.
New 64-page illustrated book on North Cape Cruise sent by mail—free—Apply Local Agent or
HOLLAND-AMERICA LINE
40 North Dearborn St., Chicago State 9880

Mediterranean & Norway Cruise of the Resolute
JUNE 29 from NEW YORK
Ideal Summer Vacation of 14,000 miles, 47 days, visiting 24 places from islands of Madeira, Sicily, Malta to the fjords of Norway. European stopovers, with return, First Class, included in cruise rate . . $475 up. Shore trips optional.
Illustrated Literature, Reservations, from
Hamburg-American Line North German Lloyd
130 W. Randolph St., Chicago
Tel. FRAnklin 4130
or Your Local Travel Agent

Northern Wonderlands Russia Cruise of the Reliance
June 28 from New York. Iceland, Norway, North Cape of the Midnight Sun, Sweden, Finland, Estonia, Russia, Denmark..42 days..First Cl. only—$450 up. European stopovers; Return included in cruise rate.
Illustrated Literature sent on request from
Hamburg-American Line North German Lloyd
130 West Randolph St., Chicago
Tel.: Franklin 4130
or your Local Travel Agent

Europe
By a famous Service via PLYMOUTH, BOULOGNE-SUR-MER, ROTTERDAM at LOW RATES on "THE SPOTLESS FLEET"
Luxurious Appointments, Courteous Service, Excellent Cuisine
Sailings from New York
STATENDAM - - - June 25
VEENDAM - - - - July 13
STATENDAM - - - July 16
and frequent sailings thereafter
Apply to your local agent or
HOLLAND-AMERICA LINE
40 N. Dearborn St., Chicago. State 9880

RAIL-OCEAN VACATION TOURS from CHICAGO back to CHICAGO $89.25
Don't miss this thrilling vacation opportunity—at amazingly low cost. Rate includes rail to New York, then a delightful 6-Day Cruise to Galveston, with a daylight day in gay Miami en-route. Return by rail. Or trip can be reversed. Stop-overs allowed.
For folder or reservations apply Railroad or Travel Agents or
CLYDE-MALLORY LINES
313 Palmer House, Chicago

NOW! EUROPE $5 a day
Map your own tour. New map and folder free.
ALLEN TRAVEL SERVICE,
154 Boylston St., Boston.

Swiss Program of Events Long and Appealing

Alpine Wonderland Offers Athletic, Sports, and Cultural Attractions.

ALL the scenic and historical attractions that have drawn travelers to Switzerland in other years still weave their spell: Crystal mountain lakes, the omnipresent beauty of the Alps, and health giving atmosphere. But this nation offers more to the tourist than wonders of nature. A broad program of cultural and sports events promises to attract travelers from all over the world.

Lucerne, as is customary, already has opened its spacious Lido for the summer, and other excellent bathing scenes are to follow suit as the season progresses.

An outstanding motor race is promised for Aug. 25 when the second Grand Prix of Switzerland will be the aim of competition at Berne. An automobile tour of Switzerland, starting and ending at Lucerne, is scheduled for Aug. 28 and 29.

Musical Events Prominent in Program Schedules of Switzerland.

Music and song are prominent in the events slated for the Swiss vacation season. An excellent course in chamber music is offered by the noted Lener quartet at Vevey, on the Lake of Geneva, from June 4 to July 1. A music festival of French speaking Switzerland is promised for July 6, 7, and 8 at Lausanne, and a big federal music festival will be celebrated at Lucerne from July 27 to 29. Popular and classical concerts are, of course, regular offerings at all leading Swiss resorts. Interlaken will feature its extensive series of tuneful events, including a Johann Strauss festival on July 20 and a Mozart festival on Aug. 10.

Drama will lend its luster to Swiss summer events. Schiller's "William Tell" will be presented on Sunday afternoons at the Tell playhouse at Altdorf, near Lake Lucerne, from July 14 to Sept. 8, also on Sunday afternoons in the open air theater especially designed for this purpose at Interlaken, where the season begins July 7 and ends Sept. 8.

During the summer season the open air sacramental play, "The Great World Theater," by Don Pedro Calderon de la Barca, will be given evenings on Abbey square at Einsiedeln, the pilgrim resort which celebrated its millenarium last year.

Alpine Festivals to Feature All Types of Sports and Pastimes.

Alpine festivals, where native sports and pastimes, such as wrestling, hornussen, flag swinging, yodeling, and Alphorn blowing, are seen at their best, take place frequently in mountain districts on Sundays from midsummer until September.

Switzerland offers summer ski races above Klosters on June 23 and on Piz Corvatsch, near St. Moritz, on July 7. The second Diavolezza summer ski races above Pontresina are promised for July 15 and the 18th international summer ski races, on Jungfraujoch, will be held on July 13 and 14.

Rowing, sailing, tennis, and swimming events are scattered all through the calendar of Switzerland this summer.

Save Old Clothes for Cruises, Say Travel Experts

MONTREAL, Que.—"Take plenty of old clothes with you, especially gay lingerie," is the latest sartorial advice travel agents are giving to their feminine cruise passengers.

Husbands, joyful at first, have found out there is a joker in it.

The old clothes are suggested as ideal for bartering in Bali, where, despite their famous unconventionality of costume, the graceful native women are developing a fondness for fanciful fripperies that is quite occidental, say those who visited the island in the Empress of Britain. But it was not, as rueful husbands hoped, as a substitute for new dresses with which to dazzle fellow passengers.

Marvelous pieces of batik, handworked silver and carved wooden devil masks were among the items successfully bargained for when the cruise liner made her first call at Bali.

In the recently published book, "—And Ships—and Sealing-wax," Alan Maurice Irwin, a Montreal journalist, records of one feminine Balinese barterer the following loot:

"One pair white kid shoes, one pair ditto gloves, one pair white silk stockings, three slips—one white silk, one pink rayon, one flesh-colored georgette—one pair white cotton bloomers, one panama hat—all of which the young lady donned as they arrived. Until some kind-hearted well wisher told her the things a young girl should know the little Balinese girl—who had been a pretty sight in her own costume—had the three slips tucked into the bloomers."

Arrival of the liner at Pedang bay, Bali, is the signal for two days of merriment, returned travelers say. Apparently all the natives find it a good excuse for a holiday from their not too arduous daily tasks and the trading is all done to the accompaniment of smiles.

Find Ancient Cannon Balls.

VASTERAS, Sweden.—(AP)—Two cannon balls, believed to have been used in the reign of Karl XI. late in the 17th century, were uncovered here by the digging of a cellar, and a flint dagger 3,000 years old was turned up on a farm.

MANDEL BROTHERS

a store of youth — a store of fashion — a store of moderate price®

See Mandel's Delightful "Little House" on the Eighth Floor. Tune in Jean Abbey, the Woman's Home Companion Shopper, on WBBM, Monday, June 17, at 9:30 a. m.; hear her discuss Mandel's "Little House"

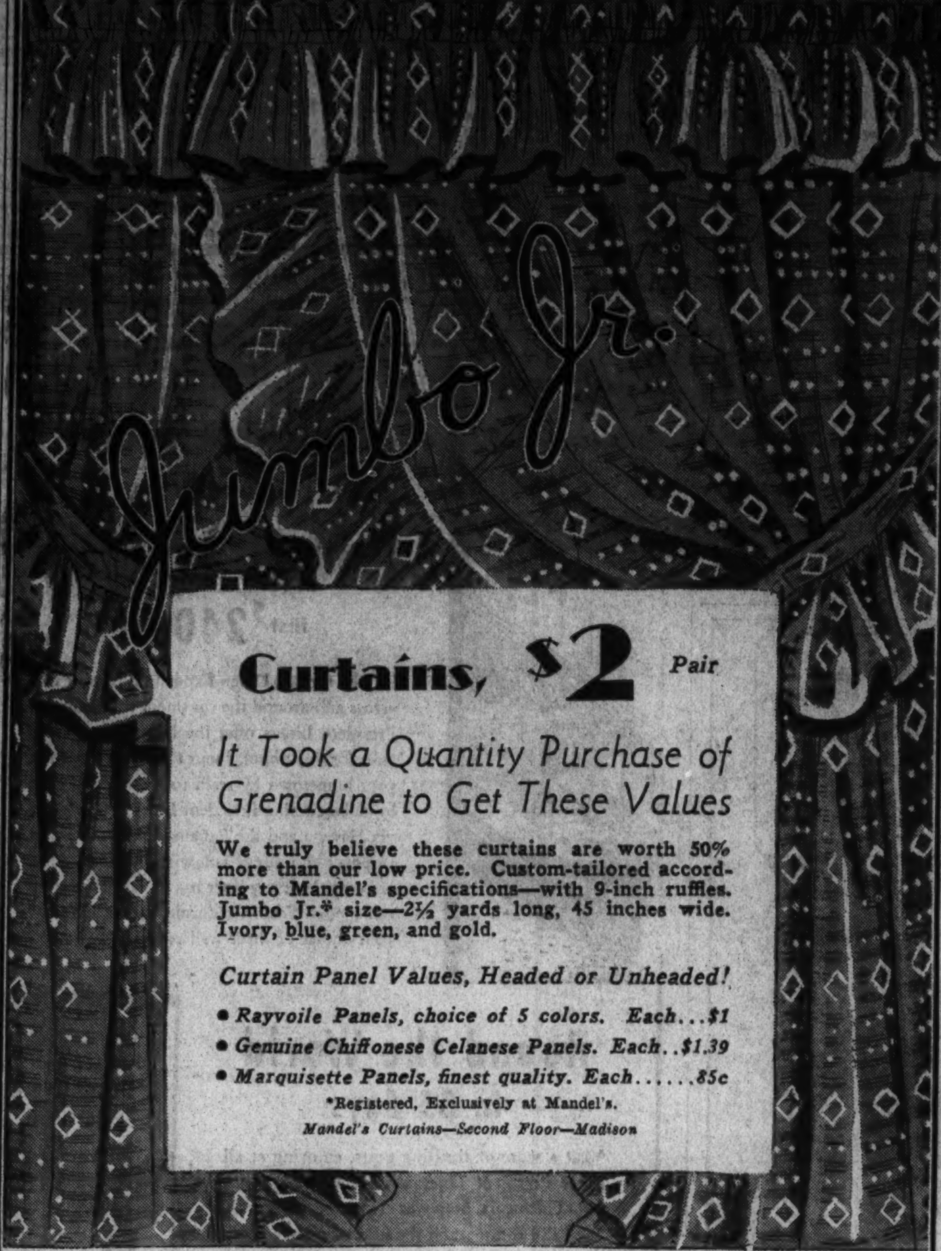

Curtains, $2 Pair

It Took a Quantity Purchase of Grenadine to Get These Values

We truly believe these curtains are worth 50% more than our low price. Custom-tailored according to Mandel's specifications—with 9-inch ruffles. Jumbo Jr.* size—2½ yards long, 45 inches wide. Ivory, blue, green, and gold.

Curtain Panel Values, Headed or Unheaded!

- *Rayvoile Panels, choice of 5 colors. Each...$1*
- *Genuine Chiffonese Celanese Panels. Each..$1.39*
- *Marquisette Panels, finest quality. Each......85c*

*Registered, Exclusively at Mandel's.

Mandel's Curtains—Second Floor—Madison

Carload of Dinner Sets

Save ⅓ to ½, Beautiful American Ware

Smart Square Shapes!

Here's the reason for this unusual value event: Because of excessive production costs, the Harker Pottery Co. (East Liverpool, Ohio) decided to discontinue all *square shape* dinnerware. We know the majority of discriminating housewives prefer them so we took a carload! What we saved—you save now! Choose from two cheery floral patterns of fine quality dinnerware!

53-Pieces Service for 8 .... $5.98
32-Pieces Service for 6 .... $2.98

Platinum Band Design—94 Pieces

Service for 12..............$11.98
53 pieces. Service for 8..........$6.98
32 pieces. Service for 6..........$3.48

Mandel's China—Seventh Floor—State.

Hand-made Glass

Luncheon or Bridge Set, $2.98

15 pieces, crystal, amber, blue, green or amethyst. 4 each salad plates, cups, saucers, and one sugar, creamer, and 14-in. service plate. Ruby color set, $3.98.

Mandel's—Seventh Floor—State.

Now When You Need Sheets—Save in Mandel's

Annual June Sale Strong-Spun Sheets

Guaranteed to wear for years. Mandel's Strong-Spun sheets of selected cotton, firmly spun for wear. Sizes 63x99-in., 72x99-in., and 81x99-in. **88c Each**

Cases, 45x38½..........4 for 88c

Mandel's Imperial Sheets

Lowest Prices This Year!

Our leading service sheet for 35 years. Famous for extra heavy weight, long life. Woven of choicest cottons in permanent linen-like finish. 81x99-in. or 72x108-in. **$1.29**

63x99-in. Sheet......$1.09 — *72x99-in. Sheets.....$1.19*
81x108 Sheets......... 1.44 — *45x38½ Cases.........35c*

Superba Percale Sheets and Cases

72x99-in. Sheets.....$1.34 — *72x108-in. Sheets....$1.44*
81x99-in. Sheets..... 1.44 — *81x108-in. Sheets.... 1.64*
45x38½ Cases..........44c

Mandel's Linens—Second Floor—State. Mail or Phone Orders Filled.

Summer Furniture Event

Porch Gliders

Specially Purchased and Priced Unusually Low **$9.98**

- Metal frame with steel link spring.
- Adjustable back; cotton-filled cushions.
- Stabilizers prevent unpleasant sideway.
- Ball-bearings give noiseless gliding.
- Covered in striped and figured duck.

Mandel's Furniture—Eighth Floor.

DECK CHAIRS of solid oak covered in striped duck. Seat has double fabric. Each **98c**

CAMP CHAIRS that fold up with one easy motion. Very sturdy. Each **45c**

BEACH UMBRELLAS that shade you as well in your own yard. Gay colors **$2.98**

STEAMER CHAIR of solid oak. Covered in striped duck. Shaped arms. Now **89c**

Rembrandt Masterpieces at About ½ Price!

Brazilian Onyx Lamps

- Table Lamps or Reflectors, complete for $11.95 each.
- All with onyx inserts in jewelers' settings.
- Decorator shades of pure silk, inside and out.
- Reflector equipped with I. E. S. glass bowl, with 100-200-300 speeds of light.

Washable *Shades!*

Like silvery moonlight, these pleated Claire de Lune Shades! A damp cloth wipes their glass-like surface clean. Lovely colors.

8" Table $1
14" and 16" Table...$2.50
12" Bridge $1.95
19" Floor $2.95

Snug-Fit Shade Covers

Save your lamp shades from Summer dust and grime. Trim, grand-fitting covers of honey-colored, transparent oil silk with lastex bindings at bottom to hold in place. Sizes from 10-in. to 22-in.

$1.09 to $1.89

Mandel's Lamps—Seventh Floor—State.

Save on Floor Coverings

OUR $43.50 BROADLOOM RUGS

A grand opportunity to save on Mandel's famous quality Broadloom. Our Sale prices are far below what you would ordinarily expect to pay for this fine quality. Four popular colors: green, taupe, burgundy, rust.

Sizes	*Regularly*	*Sale Price*
6x9-ft. rugs	*$22.50*	**$13.20**
9x10-ft. rugs	*36.50*	**21.00**
9x15-ft. rugs	*54.00*	**30.75**
9x18-ft. rugs	*64.50*	**36.60**
9x21-ft. rugs	*75.00*	**42.45**

Sale! Summer Rugs

Mandel's has the Summer Rugs you want—in sizes to fit every floor. We've listed only a few of our many values.

Sizes	*Regularly*	*Sale Price*
9x12 Imported Grass Rugs	*$21.00*	**$15.00**
9x12 Imported Oval Rush Rugs	*21.00*	**15.00**
6x12 Fibre Rugs	*15.00*	**8.00**
4.6x7.6 Fibre Rugs	*7.50*	**3.95**

Mandel's Rugs—Seventh Floor—Wabash.

De Luxe Clock

Special, **$1**

- Guaranteed 30-hour movement.
- Suitable for kitchen or office.
- Finished in ivory and green.

Shower Curtains

Heavy Jap Oiled Silk **$3.95**

- Absolutely waterproof.
- Not to be confused with lighter weight curtains.
- Mildew proof, stainproof.
- Choice of nine colors.

Mandel's Housewares—Seventh—Mezzanine.

Picture Section

Chicago Sunday Tribune.
THE WORLD'S GREATEST NEWSPAPER

June 16, 1935

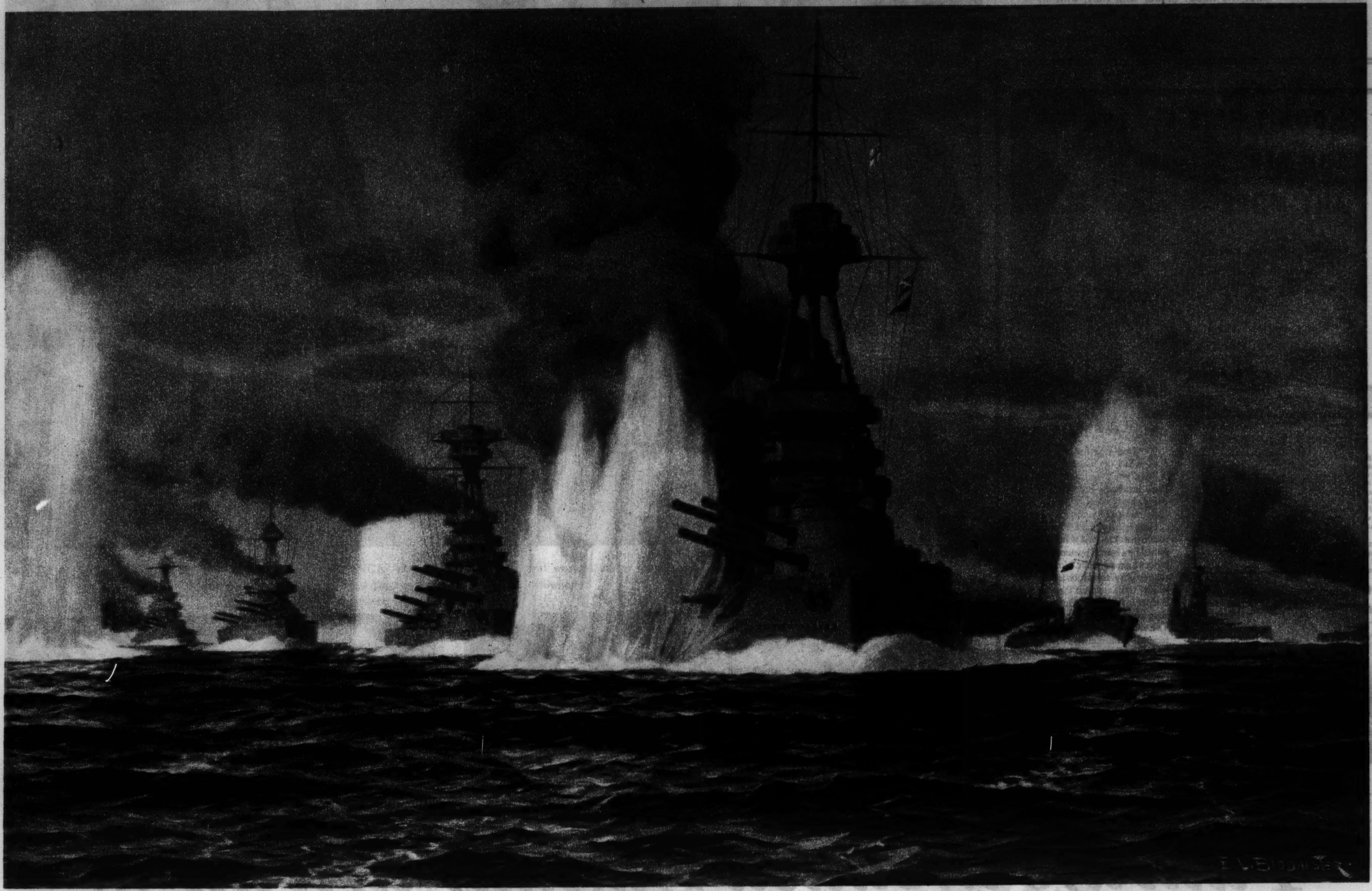

THE TORPEDOING OF THE MARLBOROUGH

THE BATTLE OF JUTLAND, BETWEEN BRITISH AND GERMAN FLEETS, MAY 31, 1916: TWO PAINTINGS BY E. L. BLOOMSTER

ELSEWHERE IN THIS ISSUE APPEARS A STORY OF THIS ENGAGEMENT

NEW ZEALAND TIGER PRINCESS ROYAL QUEEN MARY

THE SINKING OF THE QUEEN MARY

REPRODUCED BY COURTESY OF CARSON PIRIE SCOTT & CO. GALLERIES

COPIES OF THE ABOVE PICTURES IN THE COLORS AND SIZES SHOWN, AND APPROPRIATELY FRAMED UNDER GLASS, CAN BE OBTAINED AT THE CHICAGO TRIBUNE PUBLIC SERVICE OFFICES, TRIBUNE TOWER AND ONE SOUTH DEARBORN STREET. PRICE: EACH, FORTY CENTS; BY POSTPAID MAIL, FIFTY CENTS.

THE KING OF KINGS AND HIS QUEEN OF QUEENS—Emperor Haile Selassie of Ethiopia, who is mustering his forces to meet the threat of war with Italy, with his consort, Queen Etege Menen.
(Ewing Galloway photo.)

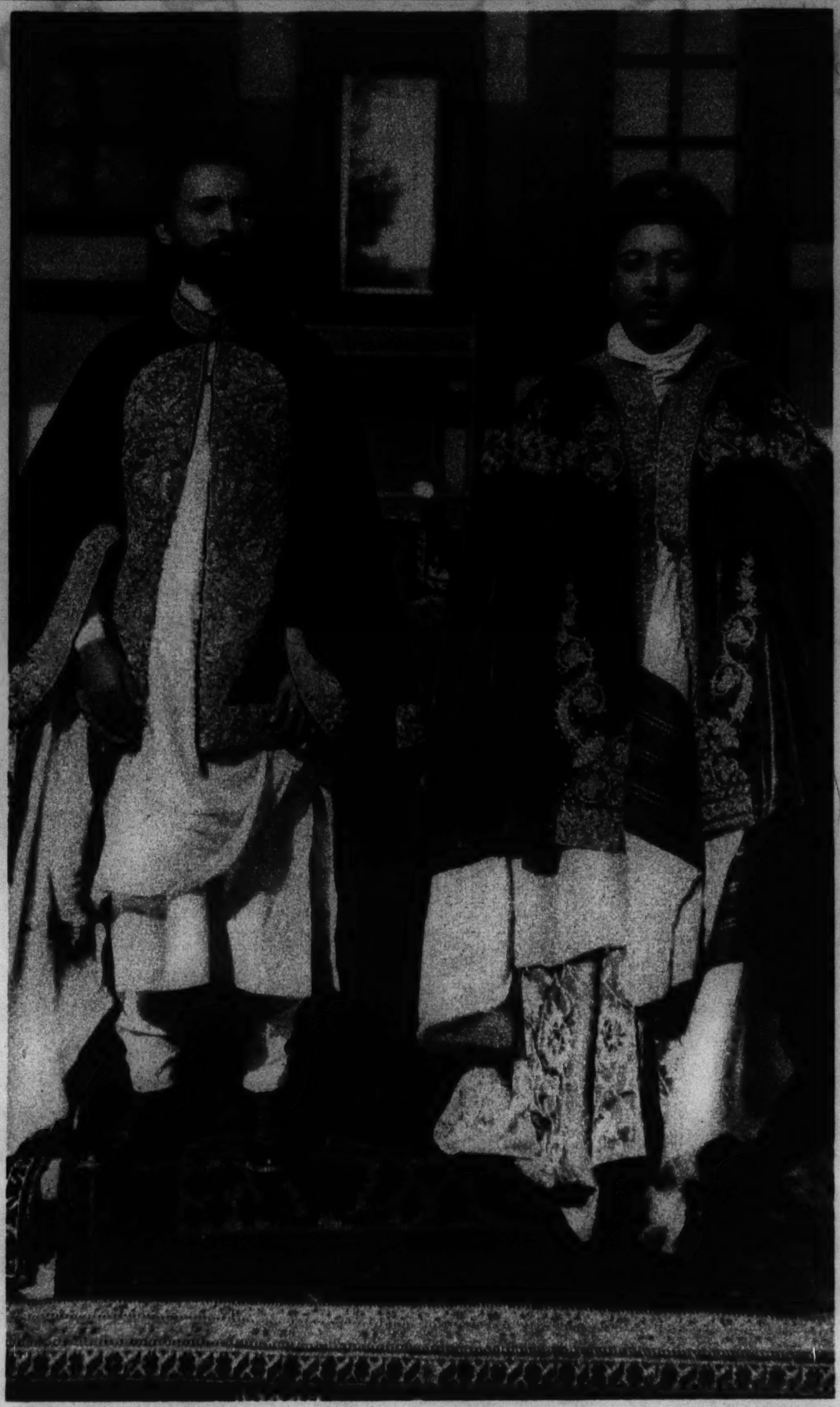

PRIMITIVE TRANSPORT IN THE SUEZ CANAL.
(Associated Press photo.)

Does your house turn into an oven when the weather turns hot?

Then you'll want to know how Eagle Insulation keeps out the sun's wilting heat—keeps homes up to 15° cooler than temperatures outdoors.

Eagle Insulation is a fireproof wool (made from flint rock). It is easily installed by a special pneumatic process in homes already built. No alterations are necessary. Insulation is *blown* into hollow walls and into the attic floor.

Cost is surprisingly low, and easy time payments may be arranged. There are Eagle Insulation contractors in all leading cities. Mail coupon for complete information.

Experienced Workman quickly blows Eagle Insulation into hollow walls of a house by special pneumatic process. No building alterations. Just as easy to insulate the attic floor by running hose in through an attic window. Fuel savings in Eagle Insulated homes soon pay for cost of insulation.

$20 a Month Installed Eagle Insulation in This Home. Pay for Eagle Insulation on easy monthly payment plan. Let us make an estimate for your home. No obligation.

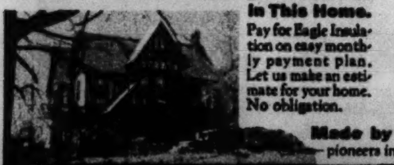

Made by The Eagle-Picher Lead Company —pioneers in the manufacture of efficient insulating materials.

Eagle HOME INSULATION

FREE—interesting, illustrated book, that tells all about Eagle Insulation. Mail coupon to The Eagle-Picher Sales Company, 4401 South Western Avenue, Chicago, Ill.

Name ______ S. ______
Address ______
City ______ State ______

"I always dreaded Sunday driving...
UNTIL I CHANGED TO ETHYL!"

AN ARGUMENT! Sunday used to be a day of argument in my family. To get to any place where we could bathe or picnic meant driving on crowded highways—and a case of jitters for me. Working our car through heavy traffic tired me out and spoiled the trip for my wife and youngster . . .

ALWAYS LOOK! Only pumps which are identified by the Ethyl trade-mark on the globe or body dispense gasoline containing Ethyl fluid.

AN IDEA! My wife suggested that we change to premium gasoline with Ethyl fluid. Our neighborhood service station man had promised her a difference because, he said, "modern high compression engines must have high compression fuel."

"Let's try it out this Sunday," she said . . .

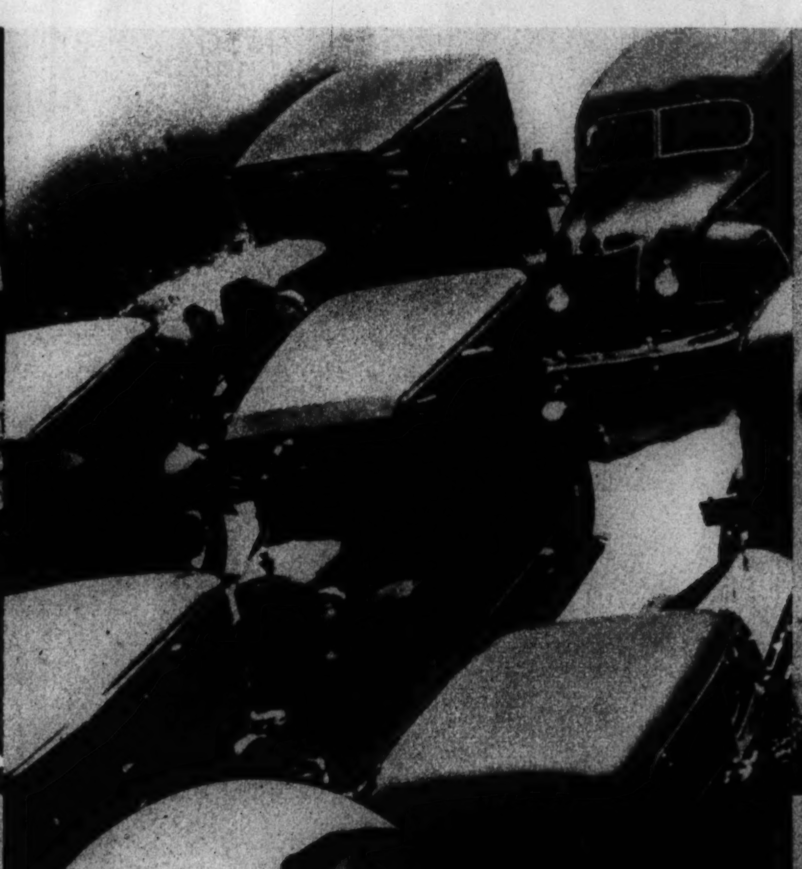

THE RESULT! By the time we reached our favorite spot I found myself enjoying the fun. Good-bye, jitters! Our car was so much more responsive as I worked through traffic. Not a sign of a knock. The engine ran cooler. I felt safer, more confident . . .

3 FACTS *you should know about gasoline*

1. Pumps marked Ethyl contain the *coolest* fuel for summer use. That's because, by the action of Ethyl fluid, more of the potential energy of each gallon is transformed into engine power and less sent as waste heat into the cooling system, already battling high outside temperatures.

2. Ethyl fluid is needed to develop full performance by modern high compression cars every season of the year. It makes older cars, too, run better as carbon and mileage accumulate. That is why approximately 95% of all premium gasoline sold in the United States and Canada now contains Ethyl fluid.

3. Sufficient Ethyl fluid (containing tetraethyl lead) is used to produce the highest anti-knock rating by the official test methods of the oil and automotive industries. The all-round quality of premium fuel so treated is protected by *double* inspection at the refinery and at the pump.

WHAT A DIFFERENCE! Now we all look forward to our Sunday drives. "Pick out the place you want to go," I tell my wife. "We'll get there easily with Ethyl." To get *all* the power and pleasure from your car investment—

NEXT TIME GET ETHYL!

RALLY TO CONSTITUTION AT GRASS ROOTS CONFERENCE—Republicans of ten central western states, convened at Springfield, go on record against the New Deal as "subversive of our institutions."
(Associated Press photo.)

THE GRAVEST CRISIS SINCE THE CIVIL WAR, proclaimed former Governor Lowden at the Grass Roots convention, is the present New Deal threat against American institutions.
(Tribune photo.)

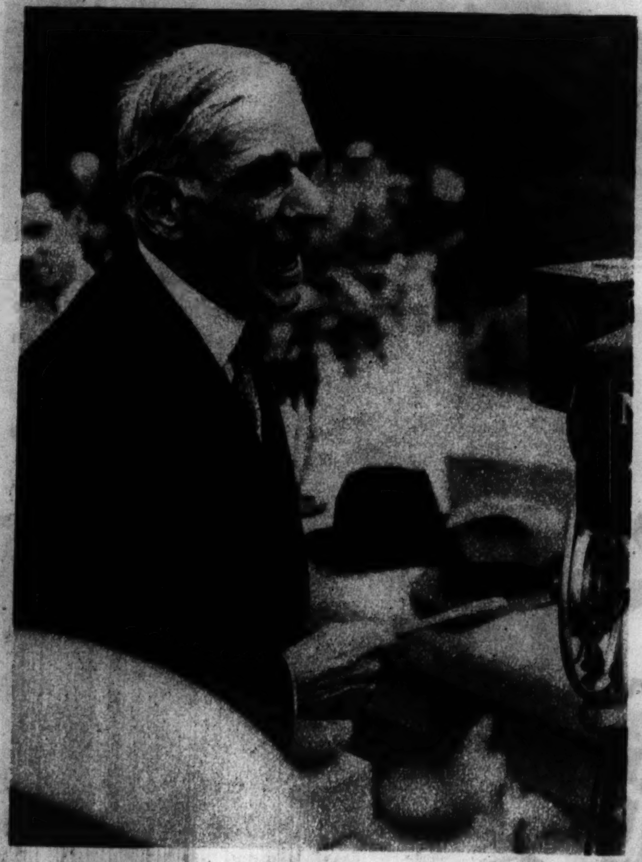

"FIGHT AGAIN IN THE CAUSE OF LIBERTY," was the appeal of Arthur M. Hyde, former secretary of agriculture, to Republicans at the tomb of Lincoln.
(Tribune photo.)

IN THE FLOOD-STRICKEN WEST—Submerged area at Lawrence, Kas.
(Associated Press photo.)

SWEDEN'S ROYAL BRIDE—Princess Ingrid, granddaughter of King Gustaf, photographed in her wedding gown following her marriage to Crown Prince Frederick of Denmark.
(Acme photo.)

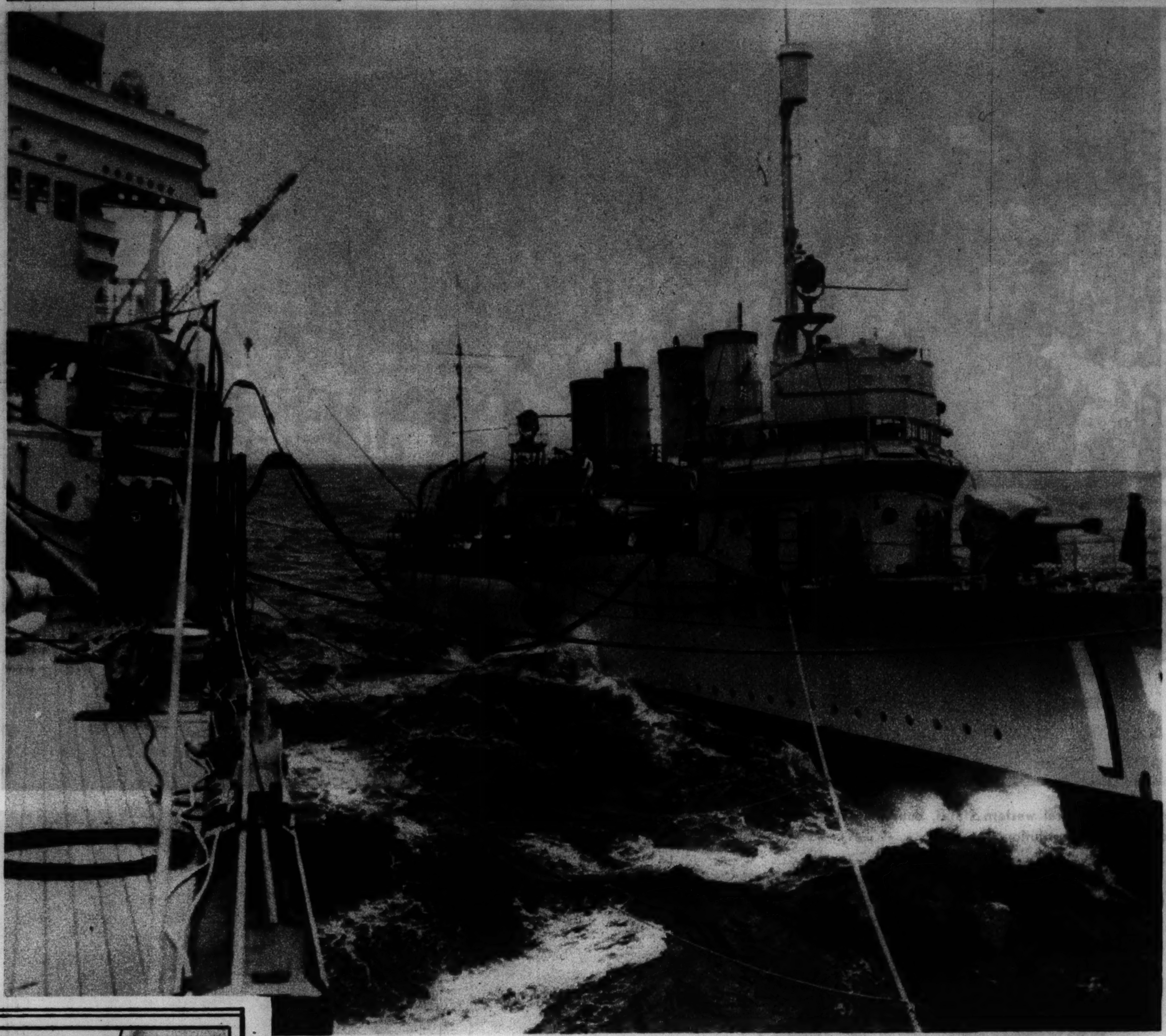

REFUELING AT SEA—The destroyer Cole taking fuel oil from the cruiser Minneapolis during naval maneuvers in the Pacific.
(Associated Press photo.)

THE KEY TO THE OCEAN—Annette Kellerman and Mayor Harry Bacharach collaborate in ceremonials opening the bathing season at Atlantic City, N. J.
(Acme photo.)

NOT MINSTRELS, BUT U. S. SAILORS DRESSED TO LOOK LIKE THEM—Miss Phyllis Maple of Honolulu joins lads of the fleet in a musical impromptu.
(Acme photo.)

UNALASKA IS HOST TO NAVAL VISITORS—Vessels which formed the "black fleet" in Pacific maneuvers anchored in Dutch harbor.
(Associated Press photo.)

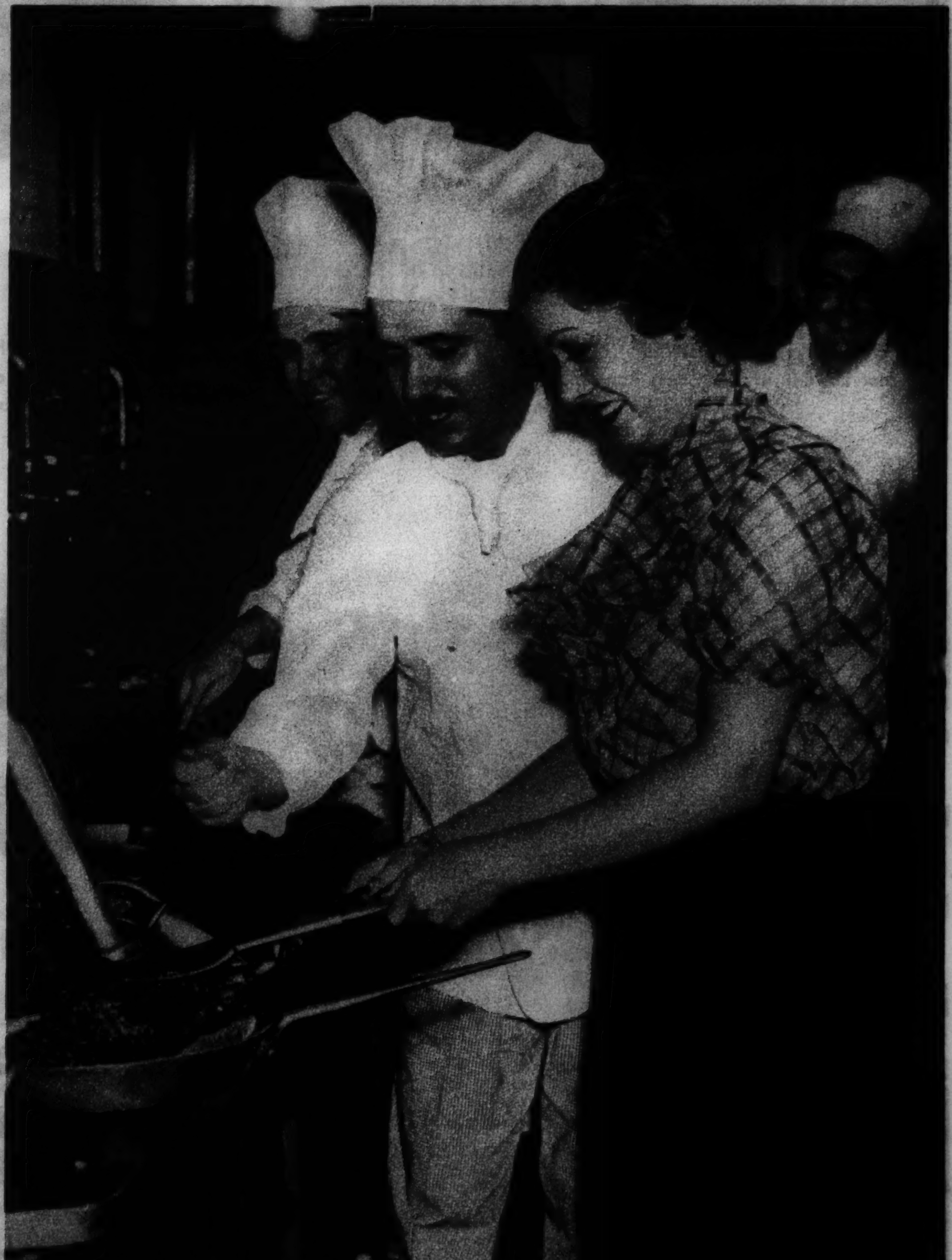

THE BRIDE OF ALFONSO DE BOURBON SEES TO HIS VICTUALS—The countess of Covadonga supervises meals for her husband, the former Spanish prince of the Asturias, at a New York hotel.
(Tribune photo.)

NEW TRICKS IN WALK-OVER Fabrics

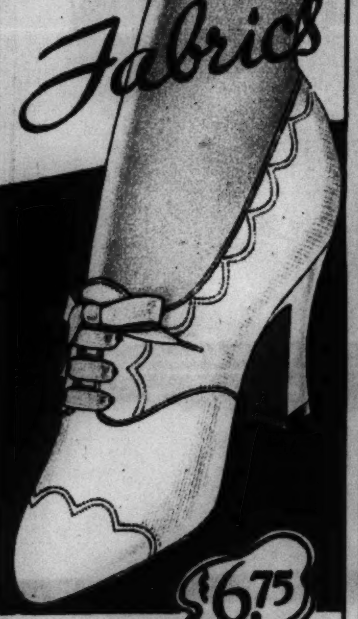

$6.75

CLOTH and leather get together in one of summer's smartest shoes—Walk-Over's Shadow Tie. Genuine white Sandor cloth with scalloped trim of white leather. One of sixty-seven styles at $6.75.

Walk Over
125 SO. STATE ST.
(Palmer House)
4052 W. Madison 1313 E. 63rd St.
6440 S. Halsted 4700 Sheridan Rd.
2342 E. 71st St.
EVANSTON . OAK PARK . ELGIN

DEAF NOW YOU CAN HEAR EVERY SOUND

The latest perfected hearing aid. Specially designed—inconspicuous! Clear in tone! Light in weight! Small and very powerful.

GEM BONE CONDUCTOR

Compare it with others, test it yourself and hear the difference. Low in price.

For Those Not Having Bone Conduction See the
NEW AIR CONDUCTION GEMS
Come in for FREE Test or Write For Our NEW BOOKLET CTR
THE GEM EAR PHONE CO.
30 E. Madison (15th floor) Chicago
Randolph 6865

A RELATIVE OF THE LATE T. R. WEDDED TO AN ITALIAN—Lieut. Alessandro Pallavicini with his bride, the former Margaret Roosevelt, daughter of Mr. and Mrs. George Emlen Roosevelt, riding away from a New York church.
(Tribune photo.)

HONOR MEN OF WEST POINT—Outstanding cadets of 1935 class, left to right: John D. Bristor, Passaic, N. J.; Donald A. Phelan, South Norwalk, Conn.; Aaron E. Harris, South Nampa, Idaho; David H. Gregg, St. Paul; Albert J. Shower, Madison, Wis.; David C. Wallace, Richmond, Va.
(Acme photo.)

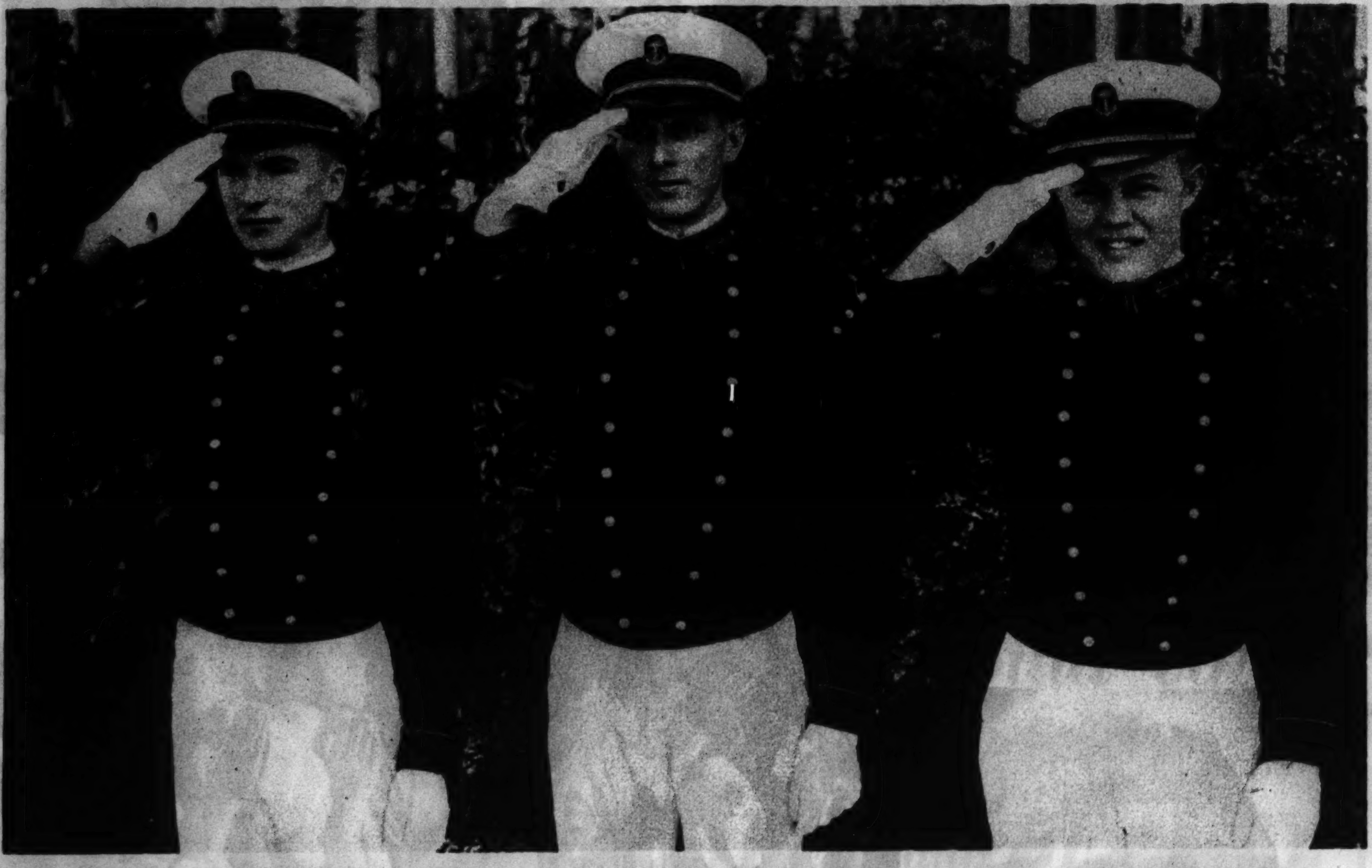

HONOR MEN OF ANNAPOLIS—Middies who received high academic awards: Lewis Schock, York, Pa.; Henry Benson Bobo, Clarksdale, Miss.; John Marshall Lee, Salt Lake City.
(Acme photo.)

KNITWEAR SERVICE

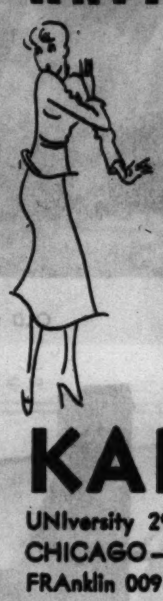

- Pack up your Knitwear troubles in your old knitbag and see Miss HANSEN. Soiled, Stretched, Faded, Old or New—She will give you a guaranteed PERSONALITY fitting of all your KNITWEAR.
- Knitting a new garment? Have it expertly CLEANED and BLOCKED—Not ironed, pressed or laundered.
- KNIT garments DYED to sample regardless of present color.
- We RECUT any KNITTED garments to a newer style.

Owned and operated by women for over 20 years

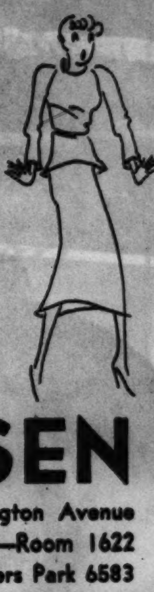

KARI HANSEN

UNIversity 2980—EVANSTON—1612 Orrington Avenue
CHICAGO—Stevens Building—State Street—Room 1622
FRAnklin 0093 . . . DEArborn 6982 . . . ROGers Park 6583

Let's look at the WOMEN Men Marry

Blondes, brunettes, red heads.
Tall, short, and five feet five.
Slender, medium—and larger.
Quiet, lively, clever, clinging, dominating.

THE women men marry are as various and different as the men who marry them.

But there is one quality which unfailingly attracts *all* men—the essentially feminine quality of immaculateness of person.

The smart woman knows that the greatest danger to this quality is the unpleasant odor of underarm perspiration.

She knows that her daily bath cannot protect her. She must give her underarms *special* care. And for this nothing is quicker and surer than Mum!

A light fingertipful of Mum under each arm, and you have all-day protection.

You can use it any time—*after* you're dressed just as well as before. For Mum is harmless to clothing.

It's soothing and cooling to the skin, too. Indeed you can use it right after shaving the underarms.

Another thing—Mum does not prevent perspiration; just its ugly odor.

The daily Mum habit pays, as thousands of women will tell you. Hadn't you better try it? Bristol-Myers, Inc., 75 West St., N. Y.

USE MUM ON SANITARY NAPKINS and know what it means to be free from the fear of this cause of unpleasantness.

MUM TAKES THE ODOR OUT OF PERSPIRATION

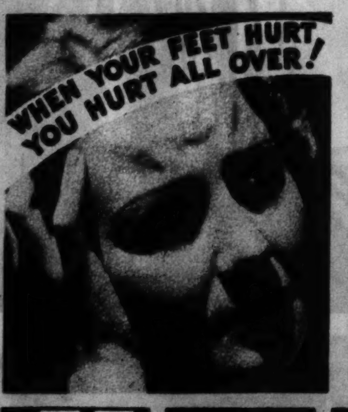

HELP FOR *YOUR* FEET

All this week drug, shoe and department stores everywhere are featuring Dr. Scholl's Foot Comfort Remedies and Appliances for all foot troubles. By all means go at once and see for yourself how easy and inexpensive it is to obtain quick and lasting relief.

CORNS Dr. Scholl's Zino-pads instantly relieve, quickly remove corns; stop shoe pressure and friction. 25¢ and 35¢ box.

CALLOUSES Dr. Scholl's Zino-pads quickly relieve pain, stop pressure, and safely remove callouses on the soles. 25¢ and 35¢ box.

BUNIONS Dr. Scholl's Zino-pads stop pain of bunions at once; soothe and heal. Stop shoe pressure. 25¢ and 35¢ box.

SOFT CORNS Dr. Scholl's Zino-pads instantly relieve, quickly remove corns between toes; stop shoe pressure. 25¢ and 35¢ box.

SORE FEET Dr. Scholl's Foot Balm quickly relieves sore, aching, tender, burning, swollen feet. 35¢ jar.

INGROWN NAIL Dr. Scholl's Onixol relieves pain at once; heals irritation; helps nail to grow straight again. 50¢ bottle.

ITCHING FEET Dr. Scholl's Solvex stops itching of "Athlete's Foot" and ringworm of feet and toes. 50¢.

TENDER FEET Dr. Scholl's Foot Powder relieves sore, tender, perspiring feet. Eases tight shoes. 35¢ can.

CROOKED HEELS Dr. Scholl's Walk-Straites prevent crooked heels and run-over shoes. Save repairs. Easily applied in shoes. 35¢ pr.

BUNIONS Dr. Scholl's Bunion Reducer quickly ends pain, stops shoe pressure; reduces swelling; hides the bulge. 50¢ each.

CROOKED TOES Dr. Scholl's Toe-Flex straightens crooked or overlapping toes and prevents bunions. Worn invisibly. 50¢ each.

FALLEN ARCHES Dr. Scholl's Foot-Eazer relieves tired, aching feet; restores fallen arches to normal. Worn in any shoe. $3.50 pair.

There is a Dr. Scholl Foot Comfort Remedy or Appliance for Every Foot Trouble

Dr. SCHOLL'S FOOT COMFORT WEEK *June 15th to 22nd*

"OVER-TURE" Reg. U. S. Pat. Off.

Little stitched "petals" under the breasts give extra-firm uplift support—without the harmful use of stays.

"PRE-LUDE" Reg. U. S. Pat. Off.

This lovely uplift brassiere, with low back or no-back-at-all, is ideal for Summer wear, in White or Peach. The little triangular front insert gives a most flattering natural separation between the breasts. Send for free foundation style booklet 10.

Maiden Form Brassiere Co., Inc., New York

AT ALL LEADING STORES

Maiden Form BRASSIERES GIRDLES GARTER BELTS

"HOLD-TITE" Reg. U. S. Pat. Off.

Breast sections built up to control the upper as well as the lower bust curves — with or without diaphragm band.

"HALF-WAY" Reg. U. S. Pat. Off.

MaidenForm's "back-to-nature" brassiere — little more than a "framework" yet it gives perfect uplift support.

No. 543

One of a series of brassieres designed to give slightly accented lines —with or without diaphragm control band.

There's a Maiden Form Brassiere For Every Type of Figure!

A CAMERAMAN VISITS THE DEEP SOUTH

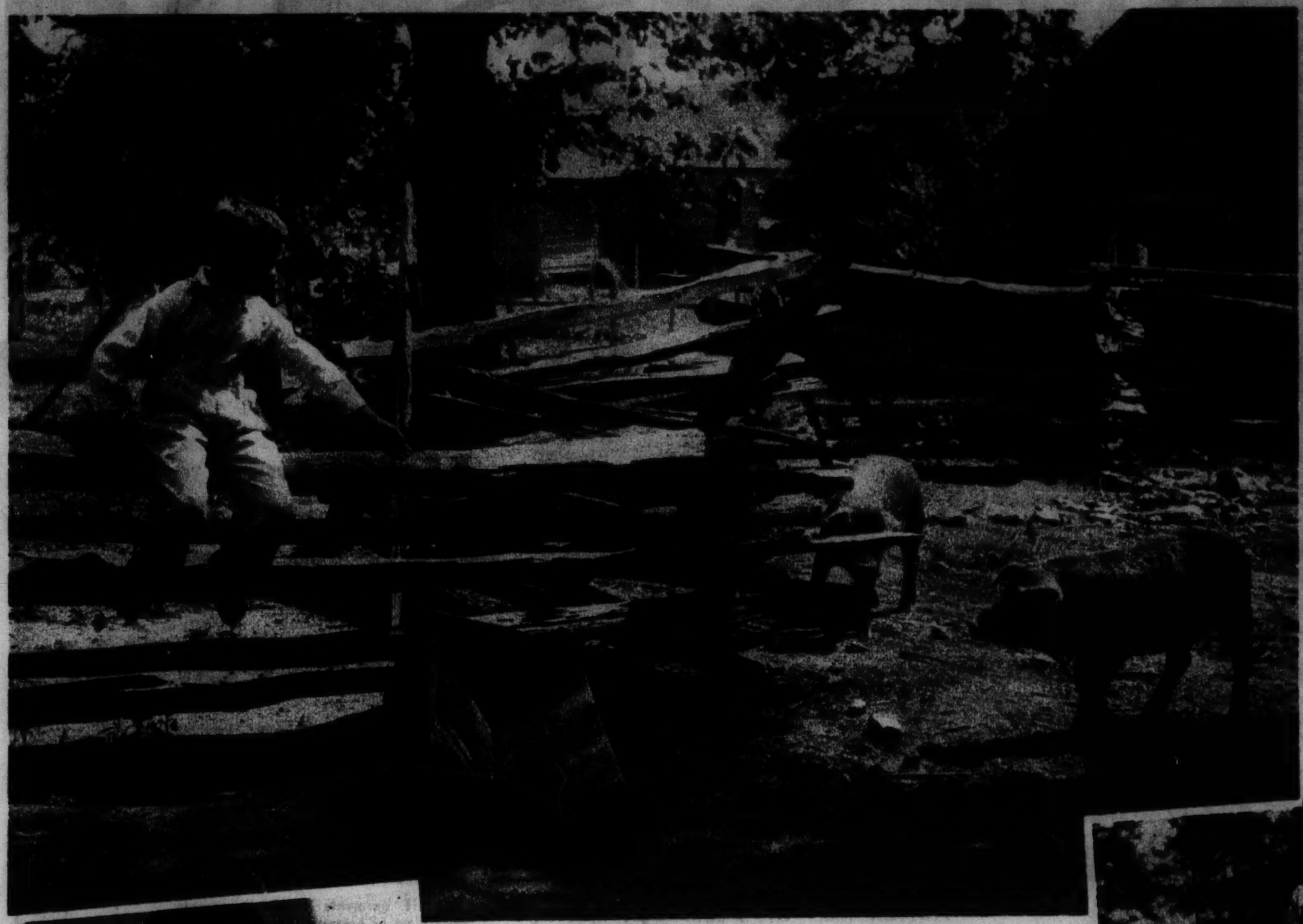
OLD RAIL FENCE NEAR ATLANTA, GEORGIA.

BAPTIZING AT McDONOUGH, GEORGIA.

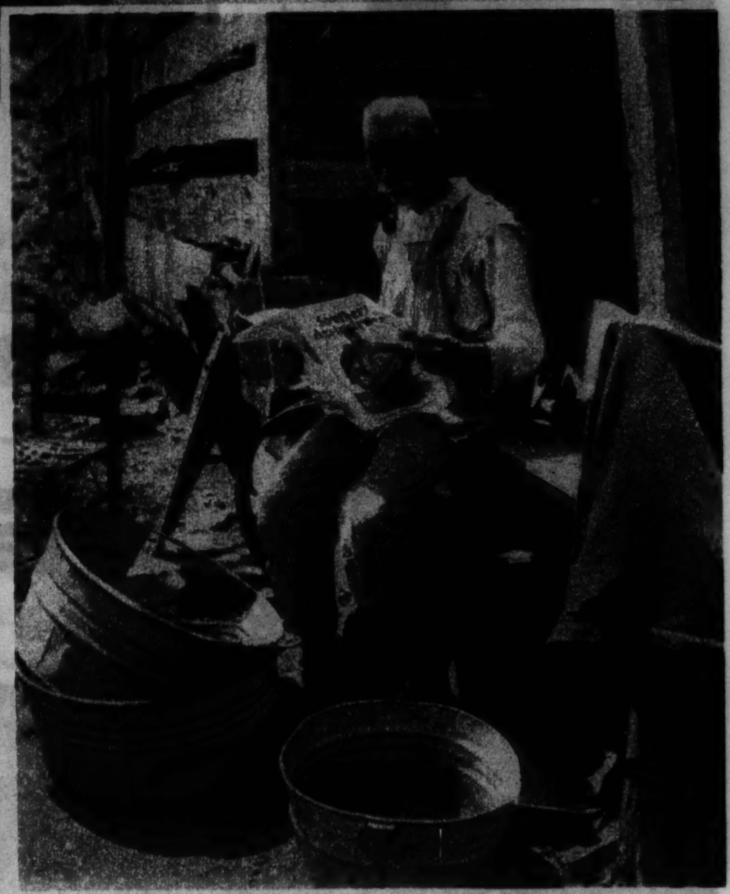
TOO OLD TO WORK ON HIS TENNESSEE FARM.

AN EX-SLAVE OF GEORGIA; ABE LINCOLN FREED HIM.

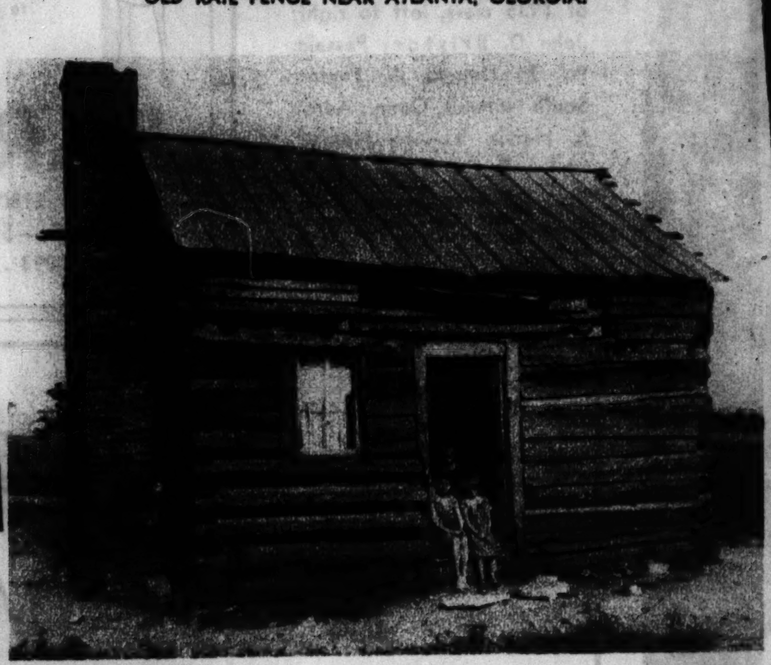
TYPICAL BACKWOODS HOME IN TENNESSEE.

TO THE SPRING FOR WATER AT INDIAN SPRINGS, GEORGIA.

AT THE BAPTIZING AT McDONOUGH.

REVOLVING R. F. D. IN HENRY COUNTY, GEORGIA.

LAUNDRESS TO THE QUALITY OF McDONOUGH.

114 IS HIS AGE, SAYS UNCLE MARK THRASH, EX-SLAVE, WHO LIVES ON CHICKAMAUGA BATTLEFIELD IN A CABIN PRESENTED BY THE FEDERAL GOVERNMENT.

A PLOUGHBOY OF HENRY COUNTY.

WAITING FOR THE TRAIN AT McDONOUGH.

PICKING THE RADISHES NEAR GUTHRIE, KENTUCKY.

PHOTOS BY EDWARD McGILL, TRIBUNE STAFF PHOTOGRAPHER

MISS EMILY JANE WOOD

MISS LELAH CURRAN

MISS MARTHA RUGH

"REPRESENTATIVE BEAUTIES" OF JAMES MILLIKIN UNIVERSITY, at Decatur, Ill., are these three co-eds, whose portraits appear in the student yearbook. All reside in Decatur.

(Lindquist photos.)

Marvelous! this new creme nail polish

(SEE TRIAL OFFER BELOW)

All you ever hoped for in an ideal nail polish is found in this new, astounding creme polish.

The cream lubricates the nails, overcoming brittleness
Completely covers nail imperfections
Lustrous beyond compare
Beautiful, alluring colors
Lasts two weeks or more
Will not crack, peel or fade

50c THE BOTTLE

TRIAL OFFER Natural, Rose, Coral, Cardinal, Garnet, Colorless. For trial size, send this advertisement and a 3c stamp to La Cross, Newark, N. J.

La Cross CREME NAIL POLISH

the latest sensation at GOLDBLATT BROS. (7 STORES)

0-6-16

WHY AMERICA PREFERS BUDWEISER...

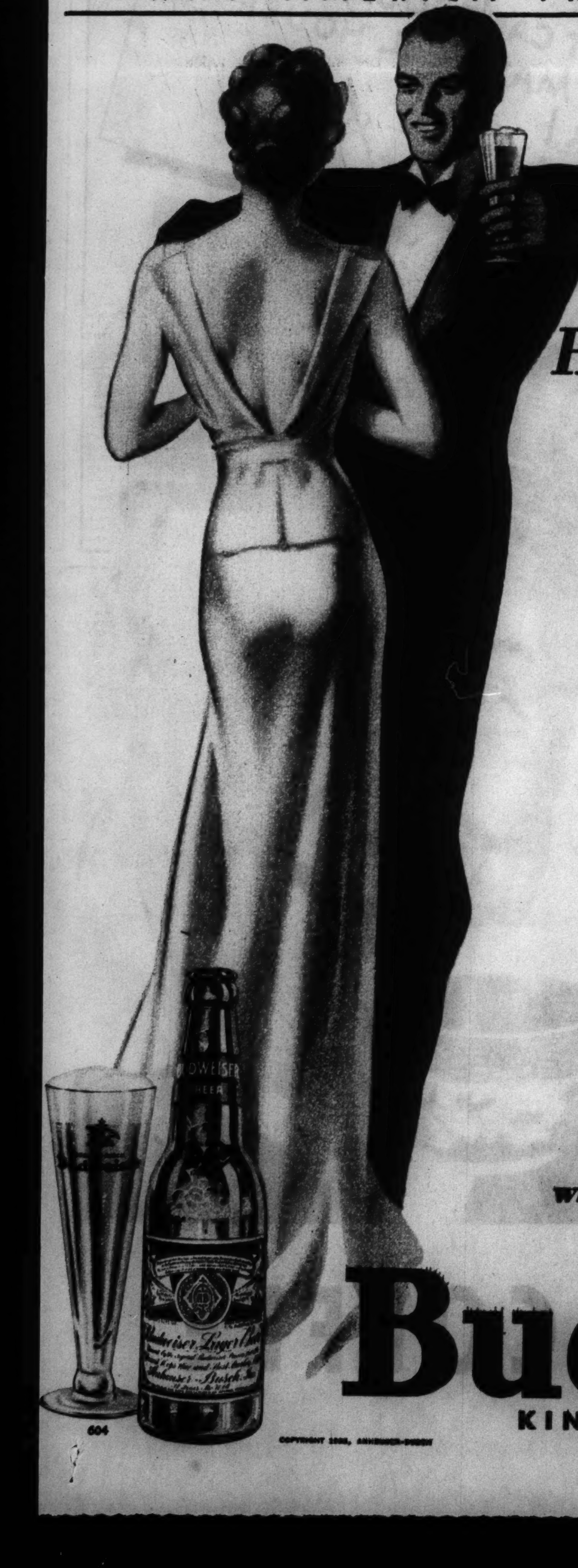

Slender women should value it for HEALTH and BEAUTY

Beauty and slenderness owe much to proper food and drink. BUDWEISER belongs in the diet of the woman who chooses wisely. BUDWEISER in itself is not fattening. Its calorie count is lower than that of milk and compares favorably with that of orange juice or soda water.

BUDWEISER is invigorating and strengthening. It stimulates with a pleasant, friendly glow, but it does not dissipate. It has a vivid, spirited taste that is found only in BUDWEISER. It makes good food taste better.

Outstanding reasons why BUDWEISER is the most famous beer in the world

1. Its distinctive taste and delightful tang have made it America's first choice for three generations.
2. Its quality has made it the biggest selling bottled beer in history and built the largest brewery in the world.
3. Brewed by the same formula since 1876—always uniform—everywhere.
4. Not artificially carbonated—BUDWEISER is *twice* fermented for *natural* carbonation and sparkle.
5. Brewed from the cream of the barley crop and the choicest selection of domestic and imported Bohemian hops.
6. One brewery that makes its own Malt—Anheuser-Busch never buys it from outside sources.
7. Pioneers in pasteurization of bottled beer—every bottle sterilized.

ANHEUSER-BUSCH • ST. LOUIS

Wherever you ask for it—be sure you get the genuine

Order BUDWEISER by the case for your home.

Budweiser

KING OF BOTTLED BEER

604

COPYRIGHT 1935, ANHEUSER-BUSCH

Coolness BY COTY

THERE'S SUMMER comfort and refreshment and long-lived daintiness in these four new Coty treasures. They keep you serene and confident—while others wilt and suffer! And they bring you the special enchantment of fine perfumes... *true* Coty fragrances.

Their very appearance lends your dressing table gay and cool charm. Those exquisite Neptune-green colors that speak of the summer sea with shimmering bubbles... foam and little starfish! Those graceful bottles that look so costly—but cost so little!... *Have all four!*

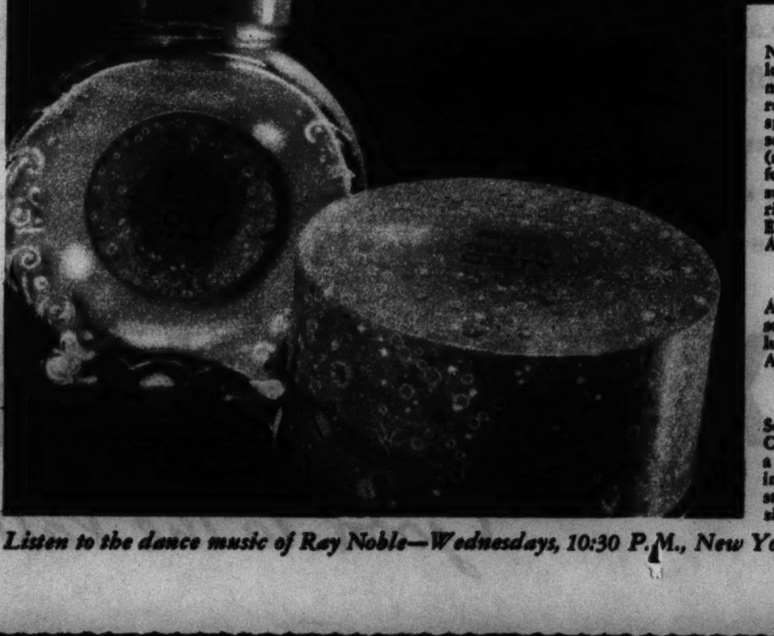

EAU DE COLOGNE PARFUMEE

New! Coty has blended fine eau de cologne with true Coty perfumes. This magic combination cools and exhilarates the skin... and leaves behind the special enchantment of your favorite scent. You'll use it a dozen times a day (as the smart French woman does)... for a rub after a bath... to drive away a summer headache... as a final shampoo rinse. Comes in L'Aimant, L'Origan, Emeraude, Chypre, La Rose Jacqueminot, Ambre Antique. $1.50 and $2.75.

SELS POUR LE BAIN

A handful in the tub dissolves instantly, softens the water, and scents your bath luxuriously. In your favorite Coty odeurs. A generously large jar costs just $1.

POUDRE DE TOILETTE

Soft Dusting Powder in your favorite Coty scents. The box is waterproof with a metallic base. A large velvety puff is included, $1. Also TALC DE COTY in a stunning container with a leak-proof sifter top. A very special value, 50c.

Listen to the dance music of Ray Noble—Wednesdays, 10:30 P.M., New York Time. NBC, Red Network

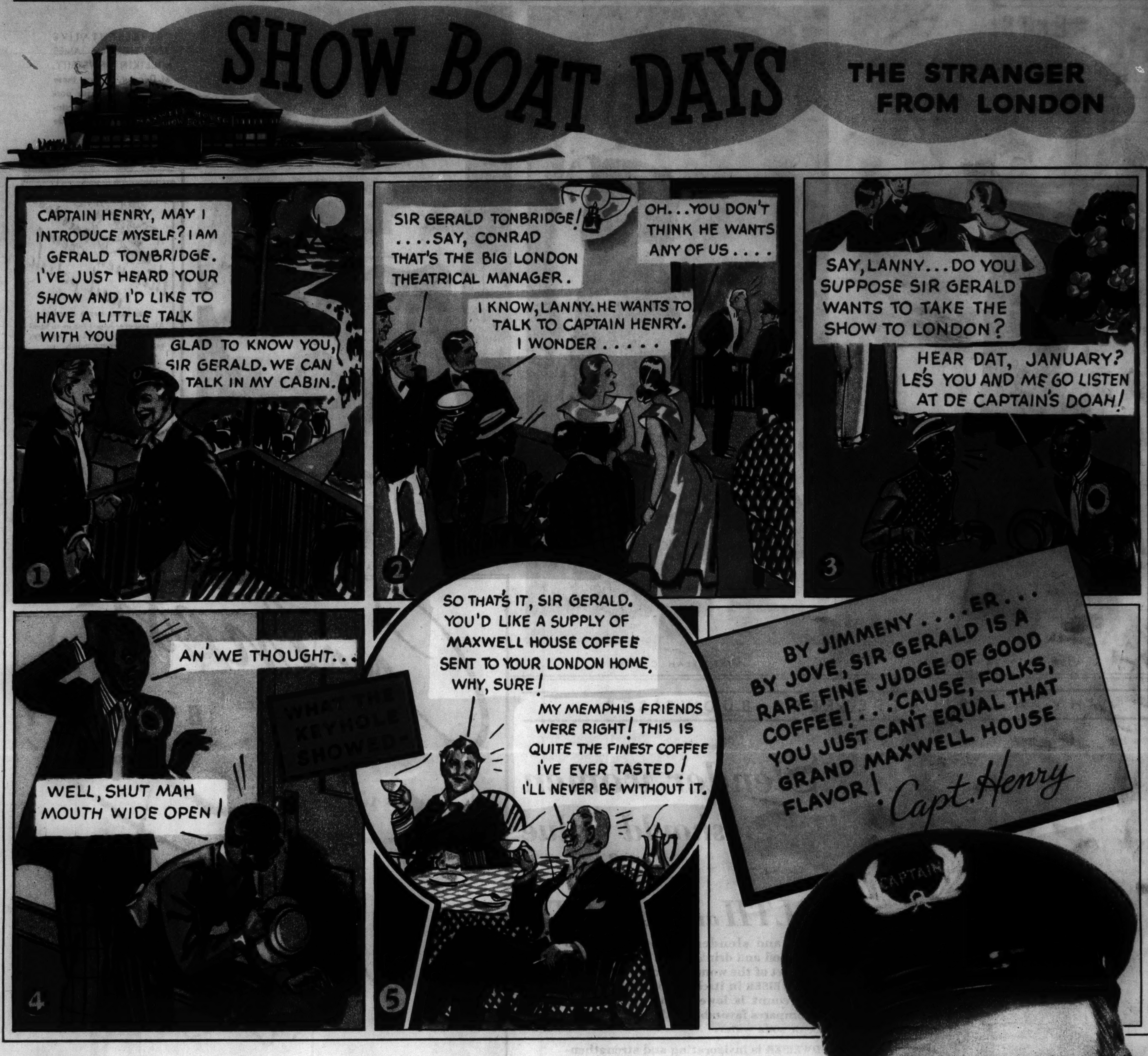

Captain Henry, the man who runs the Maxwell House Show Boat. One full hour of glorious entertainment. Every Thursday night, N.B.C. Coast-to-Coast Network.

WE are quite sure you will agree with Captain Henry that Sir Gerald is "a rare, fine judge of good coffee!"... just as soon as you taste your first sparkling cup of Maxwell House!

For you'll discover a certain mellow richness... a smooth, full-bodied flavor and tempting goodness... that we believe you will find in no other coffee. That is because Maxwell House has *everything* that goes to make a coffee fine and good and delicious...

It has the same matchless blend of choice coffees that the aristocrats of the Old South knew and loved many years ago... It has the fragrant freshness of the roasting oven, assured by the Vita-Fresh packing process.

And it is ground exactly right to make perfect coffee by the drip, percolator or any other method of coffee-making you prefer.

So why not get a can of Maxwell House Coffee—today? And see if you don't enjoy this rich, mellow, delicious coffee more than any other you have ever tasted! Maxwell House Coffee is a product of General Foods.

MAXWELL HOUSE COFFEE

Good to the last drop